

# Misty

PIANO/VOCAL SOLO

Words by JOHNNY BU  
Music by ERROLL GAR  
Arranged by JERRY NO

**SLOW SWING ~ BALLAD TEMPO** (♩ = ♪♪)

ME,  
I'M AS HELD-LESS AS A KIT-TEN UP A TREE. AND I FEEL LIKE I'M CLING-ING TO A CLOUD,  
CAN'T UN-DER-STAND, I GET MIST-Y JUST HOLD-ING YOUR HAND. WALK

(15) *CMA9* *Gmi9* *C13* *FMA9* *Fmi9* *Bb13*

WAY AND A THOU-SAND VI-O-LINS BE-GIN TO PLAY, OR IT MIGHT BE THE SOUND OF YOUR HEL-LO, TH

*CMA9* *Ami7* *Dmi9* *G13* *FMA9* *Ami7* *Eb07* *Dmi7* *C9*

MUS - SIC I HEAR I GET HIS-TY THE NO-HEAT YOU'RE WEAR. YOU CAN SAY THAT YOU

(16) *Gmi7* *C7(b9)* *FMA7* *F#9*

f LEAD-ING ME ON - BUT IT'S JUST WHAT I WANT YOU TO DO. DON'T YOU NO-TICE HOW

*Fmi7* *B13* *D13* *G13* *Eb13* *Dmi7* *G13*

HOPE-LESS-LY I'M LOST, THAT'S WHY I'M FOL-LOW-ING YOU. ON MY

(29) *CMA9* *C6* *Gmi9* *C13(b9)* *FMA9* *F6* *Fmi9* *Bb13*

OWN, WOULD I WAN- DER THROUGH THIS WON- DER- LAND. LOVE, NE- VER KNOW- ING MY RIGHT FOOT FROM MY LEFT,

mf

29 30 31 32

*CMA9* *Ami7* *Dmi7* *G13* *C6* *Ami7* *Ab13* *G9* *C6*

HAT - FROM MY GLOVE - I'M TOO MIS- TY AND TOO MUCH IN LOVE.

33 34 35 36

(37) *Gmi7* *C7(b9)* *FMA9* *F6*

37 38 39 40

*F#mi7* *B9* *D9* *G13* *Gb13* *F13* *Bb13*

ON MY

41 42 43 44

(Ch)

*E♭MA9* *F♭6* *B♭mi7* *E♭9* *A♭MA9* *A♭6*

OWN, WOULD I WAN-DEE THROUGH THIS WAN-DEE-LAND-A-LOVE, NEU-ER-KWU-I-NE!

*mf*

45 *A♭mi7* *D♭13* *E♭MA9* *Cmi7* *Fmi7* *B♭13* *Gmi7* *Cmi7*

RIGHT FOOT FROM MY LEFT, MY HAT - FROM MY GLOVE - I'M TOO MIS-TY AND TOO MUCH IN LOVE.

48 49 50 51 *mf*

*Fmi7* *B♭13* SLOWER. IN A FREE RUBATO STYLE *E♭MA7* *Cmi7* *Fmi7* *B♭13*

THAT MU-SIC I HEAR - I GET MIS-TY AND TOO MUCH IN

52 53 54 *mf*

*A♭MA7* *Cmi7/G* *Fmi7* *Fmi9* *E9* *E♭MA9 (ADD)* *BVA*

LOVE.

55 56 57 *mf*

# Misty

ALTO SAX 1

Words by JOHNNY BURKE  
Music by ERROLL GARNER  
Arranged by JERRY NOWAK

SLOW SWING-BALLAD STYLE (♩ = ♩♩)

1 *mf*

2

3

4

5

5-8

9 *mp*

10

11 *mp*

12

13 *mp*

14

15

16

17

18

19

20

21 *mf*

22 *ff*

23 *mf*

24

25

26 *f*

Alto Sax 1

# Misty

LTO SAX 2

Words by JOHNNY BURKE  
Music by ERROLL GARNER  
Arranged by JERRY NOWAK

SLOW SWING BALLAD-STYLE (♩ =  $\overset{3}{\text{J}}\text{J}$ )

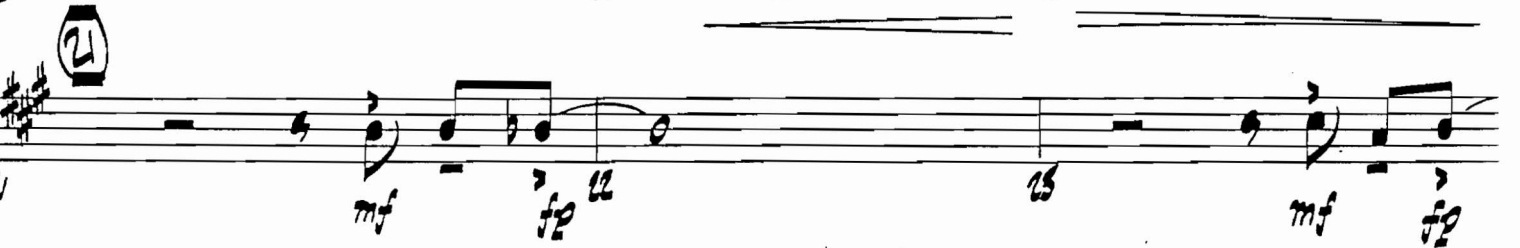
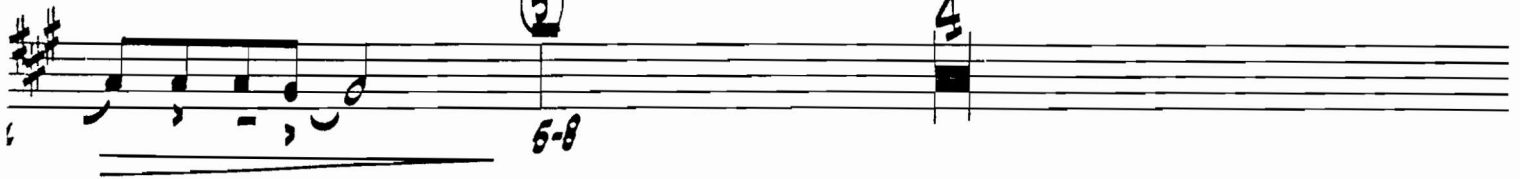

Alto Sax 2

28 *mp* *mp* **TRILL** *mp*

**PLAY** 34 35

37 *mf* 38

40 41

43 44

45 *mp* 46 47

48 49 50 **SULZ. RUBATO** 2

51 *mf* 52 *f* 53-54

55 *mp* 56 57

AL LEONARD  
JAZZ LIBRARY

# Misty

ENOR SAX 1

Words by JOHNNY BURKE  
Music by ERROLL GARNER  
Arranged by JERRY NOWAK

SLOW SWING - BALLAD TEMPO (♩ =  $\overset{\text{3}}{\text{♩}}$ )

Measures 1-4: *mf*, circled 5, 5-8, circled 4

Measures 5-8: *mf*, circled 10, circled 11, *mp*

Measures 9-12: circled 13, *mp*, circled 14

Measures 13-16: circled 16, circled 17

Measures 17-20: circled 19, circled 20

Measures 21-24: circled 21, *mf*, *fz*, circled 22, circled 23, *mf*, *fz*

Measures 25-26: circled 25, *mf*, circled 26, *f*

Tenor Sax 1

# Misty

TENOR SAX 2

Words by JOHNNY BURK  
Music by ERROLL GARNE  
Arranged by JERRY NOWA

SLOW SWING ~ BALLAD TEMPO (♩ = ♩♩)

Tenor Sax 2

AL LEONARD  
JAZZ LIBRARY

# Misty

Words by JOHNNY BURKE  
Music by ERROLL GARNER  
Arranged by JERRY NOWAK

SAXITONE SAX

SLOW SWING-BALLAD TEMPO (♩ = ♩♩)

MISTY

Baritone Sax

w/285.

27 mp 28 29 mp 30 31 32 33 34 35 mf 36 37 mf 38 39 40 41 # 42 43 44 45-48 45 4 49 50 SLOWER, RUBATO 51 mf 52 53-54 55 mp 56 57

# Misty

RUMPET 1

Words by JOHNNY BURKE  
Music by ERROLL GARNER  
Arranged by JERRY NOWAK

SLOW SWING, BALLAD TEMPO (♩ =  $\overset{3}{\text{♩}}$ )

Trumpet 1

# Misty

Words by JOHNNY BURKE  
Music by ERROLL GARNER  
Arranged by JERRY NOWA

TRUMPET 2

SLOW SWING ~ BALLAD TEMPO (  $\text{♩} = \overset{3}{\text{♩}} \text{♩}$  )

1 *mf* 2

3 *mf* 4

5 6

5-10

11 *mp* 12

13

13-16

17 *mp* 18

19 *mf* 20

21 *fp* 22

21

Trumpet 2

23 *mf* *f* 24

26 *mf* *f*

28 *mp* *mp*

29-34

36 *mf* *f* 37

38 39 40

41 42 43

45 46

45-50

SLOWER, RUBATO

51 *mf* *f* 52 53-54

55 *mp* 56 57

# Misty

RUMPET 3

Words by JOHNNY BURKE  
Music by ERROLL GARNER  
Arranged by JERRY NOWAK

SLOW SWING-BALLAD TEMPO (♩ =  $\frac{3}{4}$ )

Trumpet 3

AL LEONARD  
JAZZ LIBRARY

# Misty

RUMPET 4

Words by JOHNNY BURKE  
Music by ERROLL GARNER  
Arranged by JERRY NOWAK

SLOW SWING-BALLAD TEMPO (♩ = ♩♩)

5-10

13-16

17

18

19

20

21

22

Trumpet 4

# Misty

Words by JOHNNY BURKE  
Music by ERROLL GARNER  
Arranged by JERRY NOWAK

ROMBONE 1

SLOW SWING - BALLAD TEMPO (♩ =  $\overset{\text{3}}{\text{J}}$ )

Trombone 1

# Misty

ROMBONE 2

Words by JOHNNY BURKE  
Music by ERROLL GARNER  
Arranged by JERRY NOWAK

SLOW SWING~BALLAD TEMPO (♩ =  $\frac{3}{4}$ )

Trombone 2

# Misty

Words by JOHNNY BURKE  
Music by ERROLL GARNER  
Arranged by JERRY NOWAK

ROMBONE 3

SLW SWING ~ BALLAD TEMPO (♩ = ♪♪)

Trombone 3

# Misty

ROMBONE 4

Words by JOHNNY BURKE  
Music by ERROLL GARNER  
Arranged by JERRY NOWAK

SLOW SWING-BALLAD TEMPO (♩ = ♩<sup>3</sup>)

Trombone 4

# Misty

RUMS

Words by JOHNNY BURKE  
Music by ERROLL GARNER  
Arranged by JERRY NOWAK

SLOW SWING-BALLAD TEMPO (♩ =  $\sqrt[3]{\text{♩}}$ )

STICKS

BRUSHES

Drums

# Misty

BASS

Words by JOHNNY BURKE  
Music by ERROLL GARNER  
Arranged by JERRY NOWAK

SLOW SWING-BALLAD TEMPO (♩ = ♩♩)

Bass

# Misty

Words by JOHNNY BURKE  
Music by ERROLL GARNER  
Arranged by JERRY NOWAK

GUITAR

SLOW SWING-BALLAD TEMPO (♩ = ♩♩)

Guitar

3  $D_{hi}^7$   $G^{\flat 13}$  (29)  $C_{hi}A^9$   $C^6$   $G_{mi}^9$   $C^7(b9)$

31  $F_{MA}^7$   $F^6$   $F_{mi}^9$   $B^{\flat 9}$   $C_{hi}A^9$   $A_{mi}^7$

32  $D_{hi}^7$   $G^{\flat 13}$   $C^{\flat 9}$   $A_{mi}^7$   $A^{\flat 9}$   $G^9$   $C^{\flat 9}$

33  $G_{mi}^7$   $C^7(b9)$   $F_{MA}^9$

34  $F^6$   $F^{\sharp mi}^7$   $B^9$   $D^9$

35  $G^{\flat 13}$   $G^{\flat 13}$   $F^{\flat 13}$   $B^{\flat 13}$  (45)  $E^{\flat MA}^9$   $E^{\flat 6}$

36  $B^{\flat mi}^7$   $E^{\flat 9}$   $A^{\flat MA}^9$   $A^{\flat 6}$   $A^{\flat mi}^7$   $D^{\flat 13}$

37  $E^{\flat MA}^7$   $C_{hi}^7$   $F_{mi}^7$   $B^{\flat 13}$   $G_{mi}^7$   $C_{hi}^7$

38  $F_{mi}^7$   $B^{\flat 13}$   $G_{mi}^7$   $C_{hi}^7$

39  $F_{mi}^7$   $B^{\flat 13}$   $G_{mi}^7$   $C_{hi}^7$

40  $F_{mi}^7$   $B^{\flat 13}$   $G_{mi}^7$   $C_{hi}^7$

41  $A^{\flat MA}^7$   $C_{hi}^7/G$   $F_{mi}^7$   $E^9$   $E^{\flat MA}^9 (ADD D)$

42  $F_{mi}^7$   $B^{\flat 13}$   $G_{mi}^7$   $C_{hi}^7$

43  $F_{mi}^7$   $B^{\flat 13}$   $G_{mi}^7$   $C_{hi}^7$

44  $F_{mi}^7$   $B^{\flat 13}$   $G_{mi}^7$   $C_{hi}^7$

45  $F_{mi}^7$   $B^{\flat 13}$   $G_{mi}^7$   $C_{hi}^7$

46  $F_{mi}^7$   $B^{\flat 13}$   $G_{mi}^7$   $C_{hi}^7$

47  $F_{mi}^7$   $B^{\flat 13}$   $G_{mi}^7$   $C_{hi}^7$

48  $F_{mi}^7$   $B^{\flat 13}$   $G_{mi}^7$   $C_{hi}^7$

49  $F_{mi}^7$   $B^{\flat 13}$   $G_{mi}^7$   $C_{hi}^7$

50  $F_{mi}^7$   $B^{\flat 13}$   $G_{mi}^7$   $C_{hi}^7$

51  $F_{mi}^7$   $B^{\flat 13}$   $G_{mi}^7$   $C_{hi}^7$

52  $F_{mi}^7$   $B^{\flat 13}$   $G_{mi}^7$   $C_{hi}^7$

53-54  $F_{mi}^7$   $B^{\flat 13}$   $G_{mi}^7$   $C_{hi}^7$

55  $F_{mi}^7$   $B^{\flat 13}$   $G_{mi}^7$   $C_{hi}^7$

56  $F_{mi}^7$   $B^{\flat 13}$   $G_{mi}^7$   $C_{hi}^7$

57  $F_{mi}^7$   $B^{\flat 13}$   $G_{mi}^7$   $C_{hi}^7$