Blue Skies™

Words and Music by IRVING BERLIN
Arranged by ROGER HOLMES

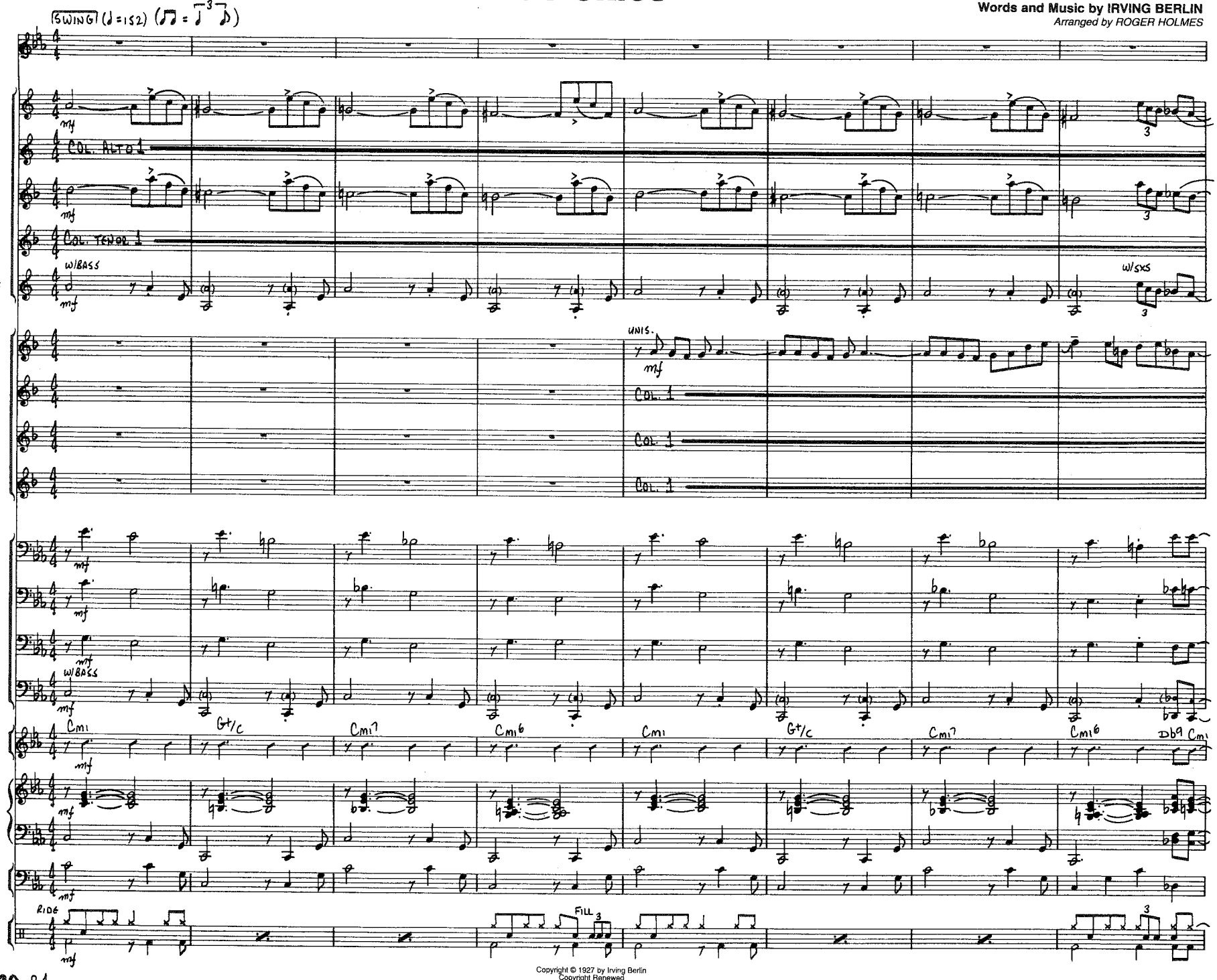

Copyright © 1927 by Irving Berlin
Copyright Renewed
This arrangement © Copyright 1994 by the Estate of Irving Berlin
International Copyright Secured All Rights Reserved

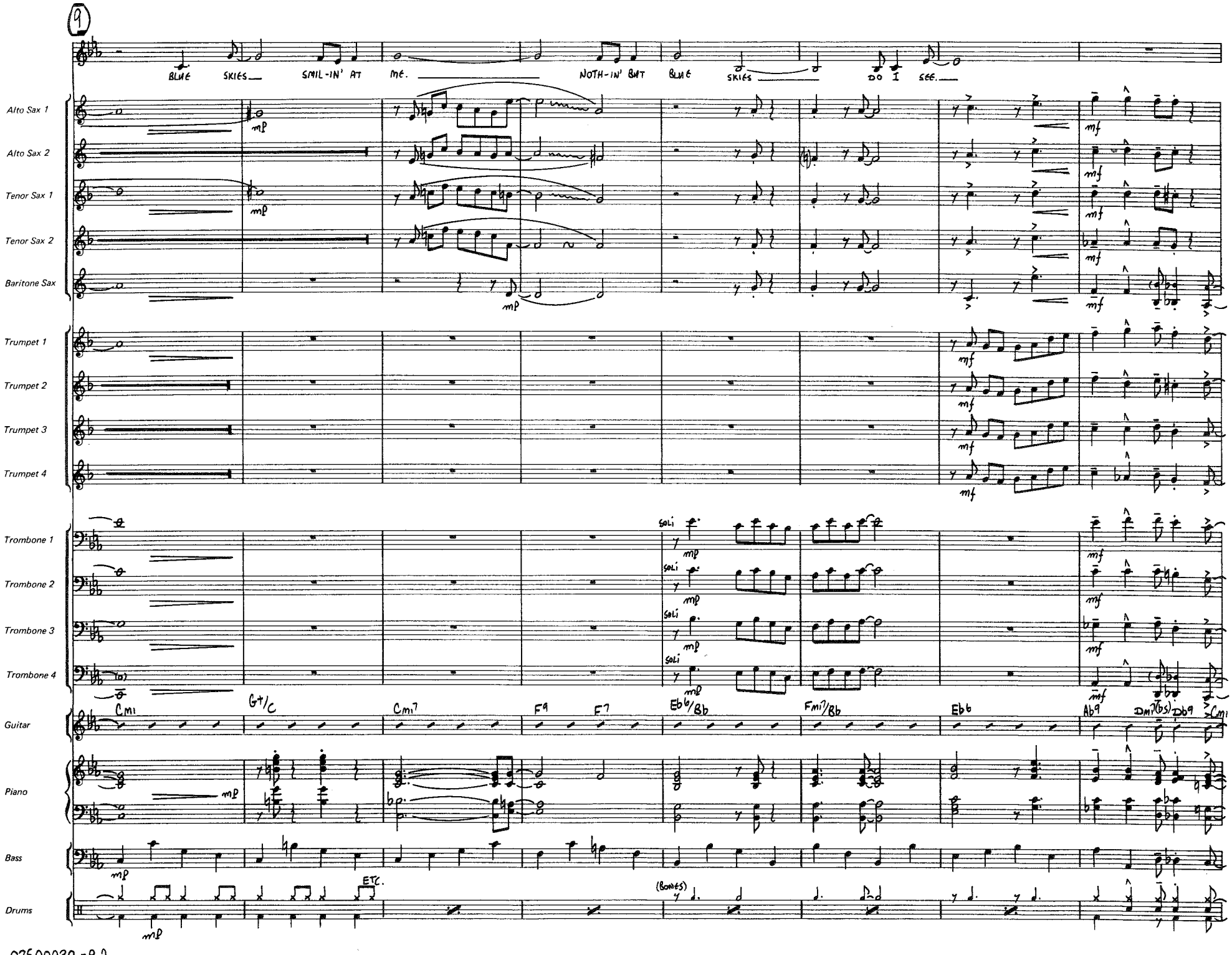
9
BLUE SKIES SMIL-IN' AT ME. NOTH-IN' BUT BLUE SKIES DO I SEE.
Alto Sax 1
Alto Sax 2
Tenor Sax 1
Tenor Sax 2
Baritone Sax
Trumpet 1
Trumpet 2
Trumpet 3
Trumpet 4
Trombone 1
Trombone 2
Trombone 3
Trombone 4
Guitar
Piano
Bass
Drums
Cmi
G+/C
Cmi7
F9
F7
Eb6/Bb
Fmi7/Bb
Eb6
Ab9
Dmi7(b5)
Db9
Cmi
mp
mf
soli
ETC.
(BONES)

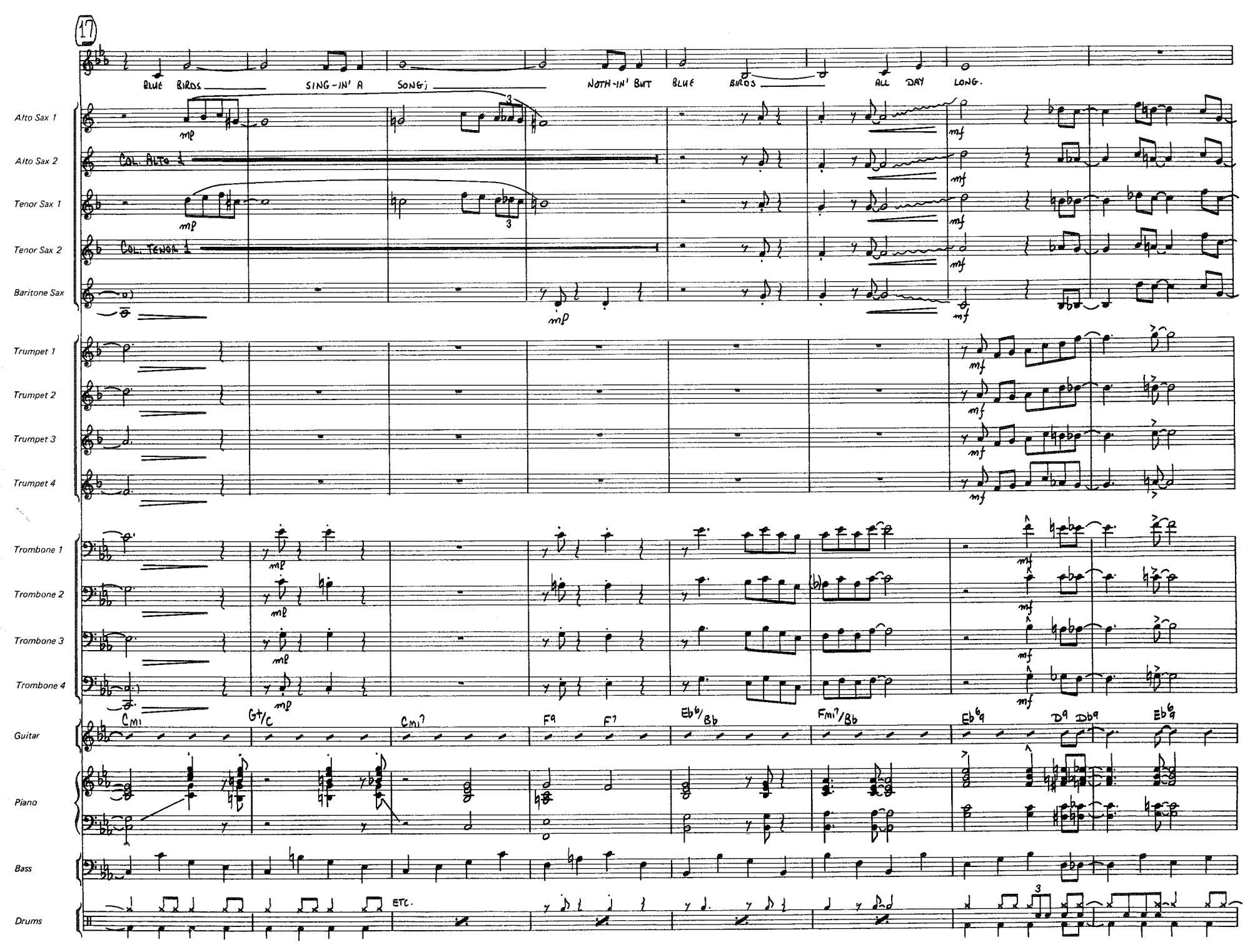
17
BLUE BIRDS SING-IN' A SONG; NOTH-IN' BUT BLUE BIRDS ALL DAY LONG.
Alto Sax 1
Alto Sax 2
Col. Alto 1
Tenor Sax 1
Tenor Sax 2
Col. Tenor 1
Baritone Sax
Trumpet 1
Trumpet 2
Trumpet 3
Trumpet 4
Trombone 1
Trombone 2
Trombone 3
Trombone 4
Guitar
Cmi G7/C Cmi7 F9 F7 Eb6/Bb Fmi7/Bb Eb6/9 D9 Db9 Eb6/9
Piano
Bass
Drums
ETC.
mp
mf

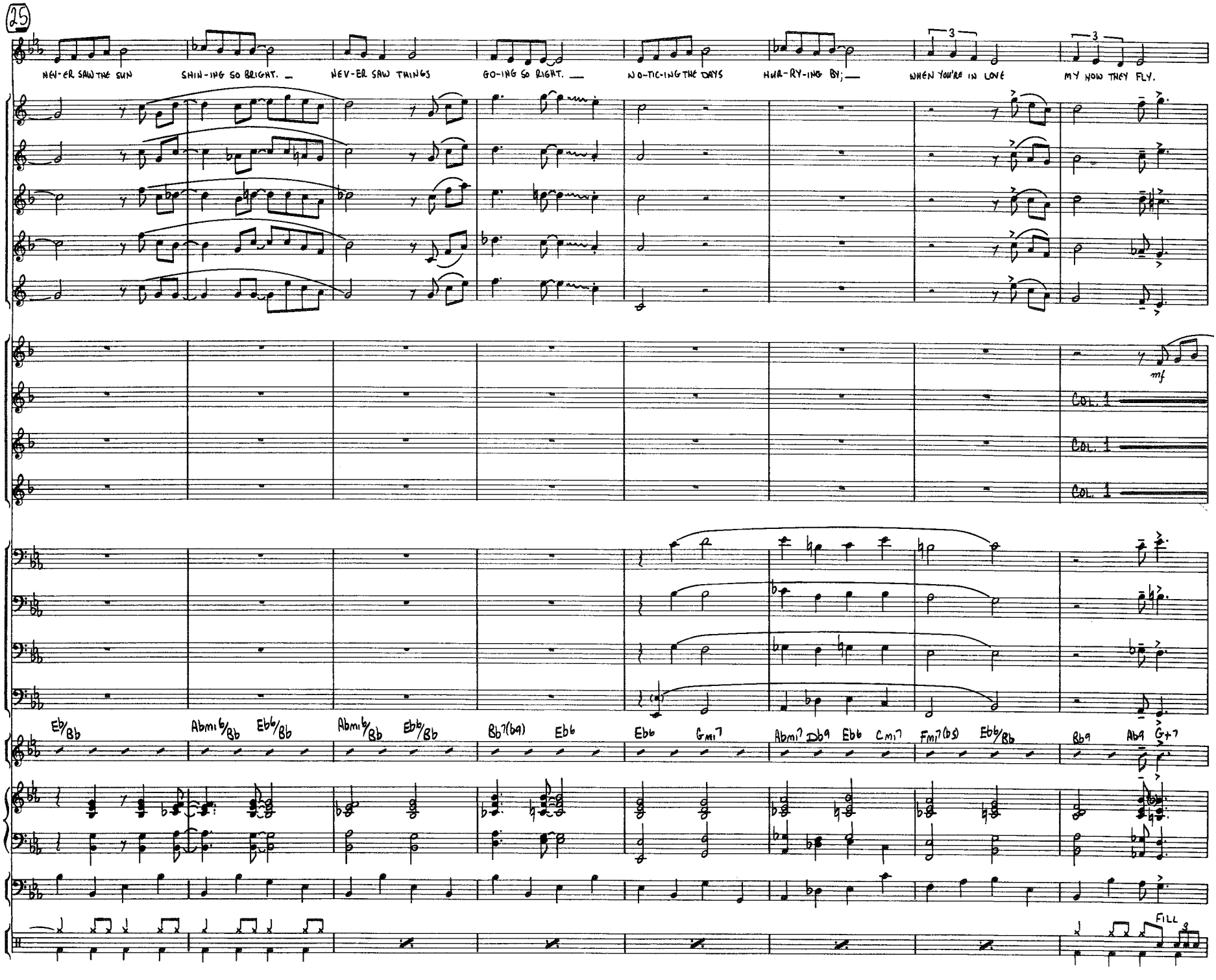
25
NEV-ER SAW THE SUN
SHIN-ING SO BRIGHT.
NEV-ER SAW THINGS
GO-ING SO RIGHT.
NO-TIC-ING THE DAYS
HUR-RY-ING BY;
WHEN YOU'RE IN LOVE
MY HOW THEY FLY.
3
3
Alto Sax 1
Alto Sax 2
Tenor Sax 1
Tenor Sax 2
Baritone Sax
Trumpet 1
Trumpet 2
Trumpet 3
Trumpet 4
mf
COL. 1
COL. 1
COL. 1
Trombone 1
Trombone 2
Trombone 3
Trombone 4
Guitar
Eb/Bb
Abmi6/Bb
Eb6/Bb
Abmi6/Bb
Eb6/Bb
Bb7(b9)
Eb6
Eb6
Gmi7
Abmi7
Db9
Eb6
Cmi7
Fmi7(b5)
Eb6/Bb
Bb9
Ab9
G+7
Piano
Bass
Drums
FILL
25
26
27
28
29
30
31
32

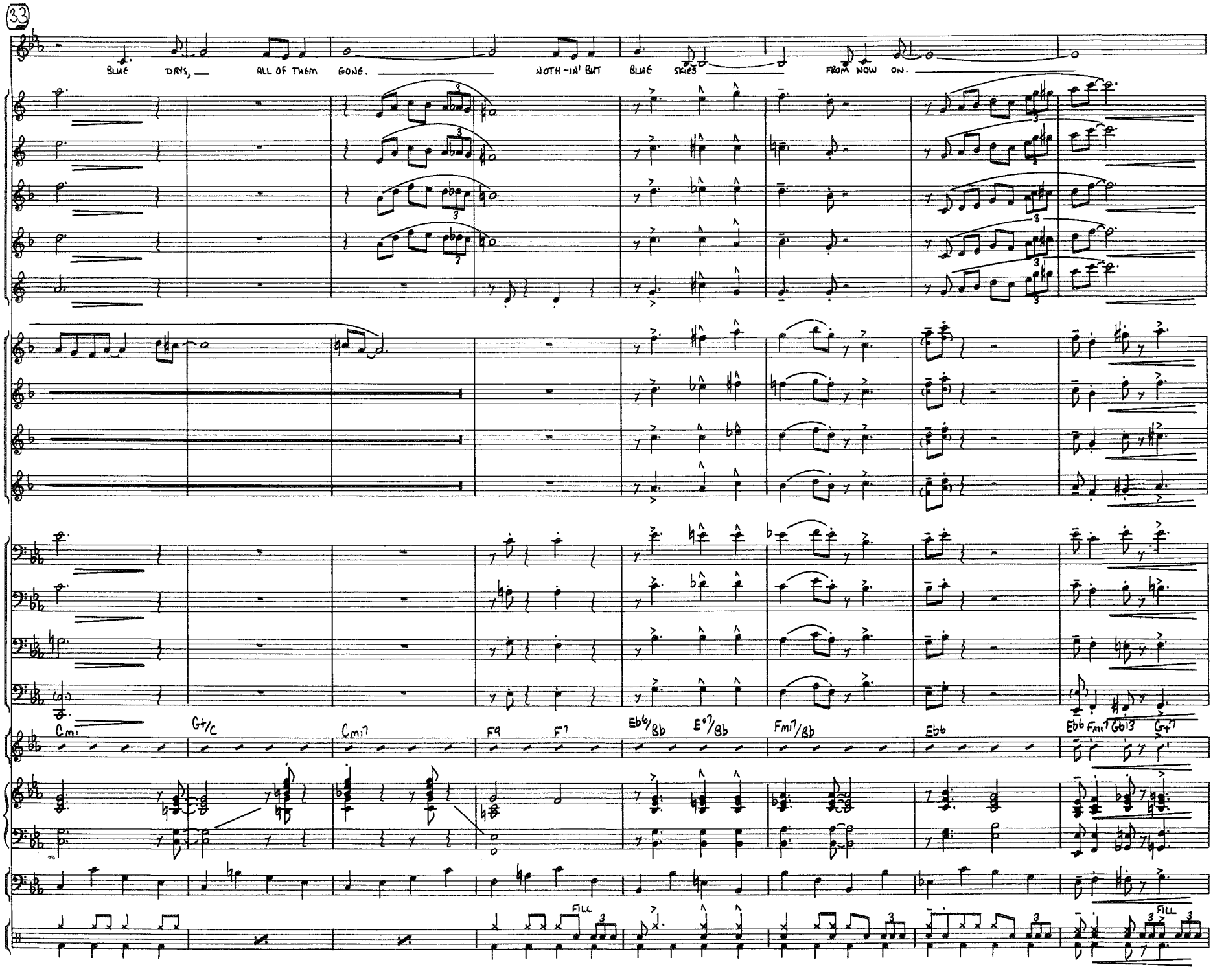
33
BLUE DAYS, ALL OF THEM GONE. NOTH-IN' BUT BLUE SKIES FROM NOW ON.
Alto Sax 1
Alto Sax 2
Tenor Sax 1
Tenor Sax 2
Baritone Sax
Trumpet 1
Trumpet 2
Trumpet 3
Trumpet 4
Trombone 1
Trombone 2
Trombone 3
Trombone 4
Guitar
Cmi
G+/C
Cmi7
F9
F7
Eb6/Bb
E°7/Bb
Fmi7/Bb
Eb6
Eb6
Fmi7
Gb13
G+7
Piano
Bass
Drums
FILL
FILL

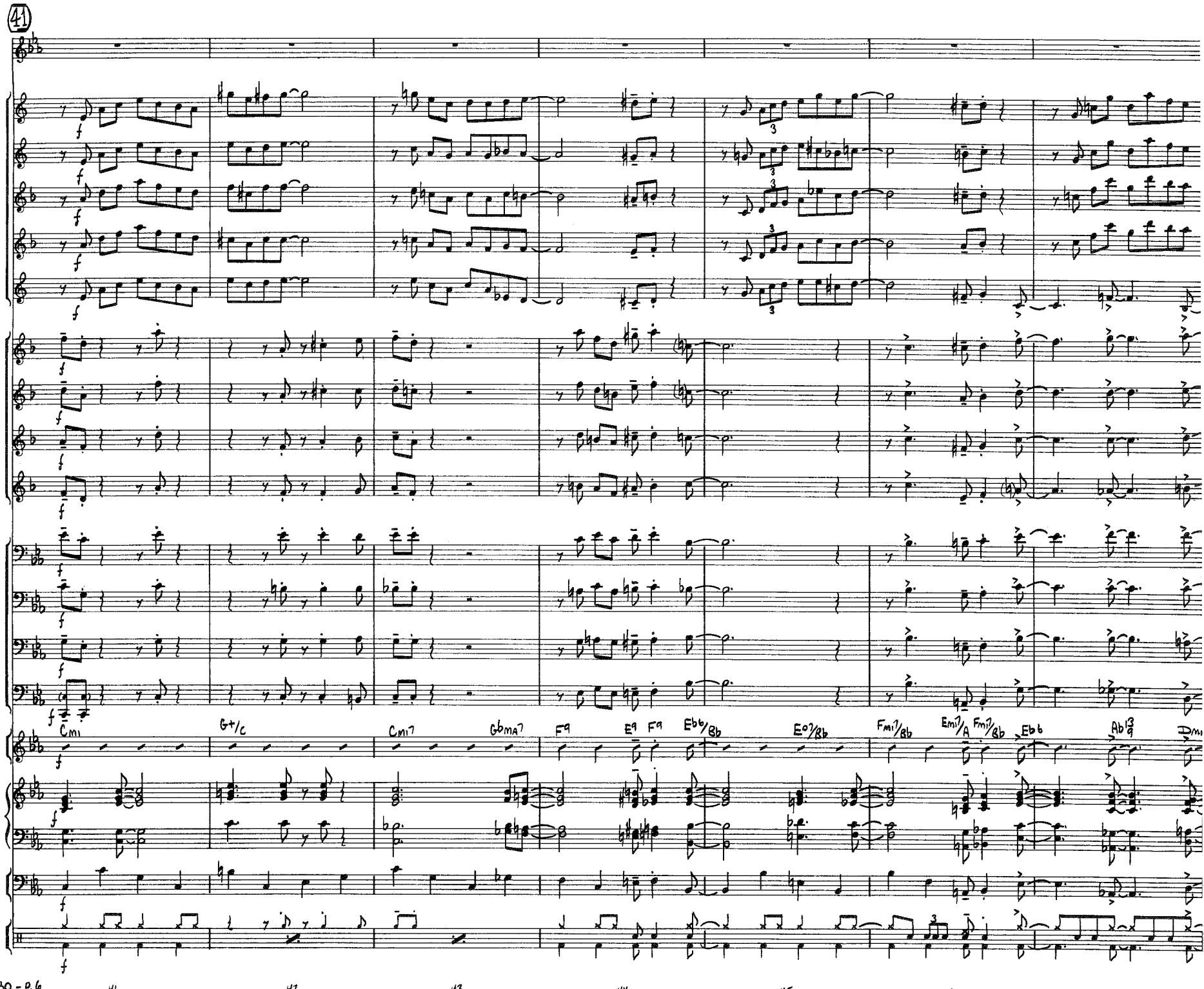
41
Alto Sax 1
Alto Sax 2
Tenor Sax 1
Tenor Sax 2
Baritone Sax
Trumpet 1
Trumpet 2
Trumpet 3
Trumpet 4
Trombone 1
Trombone 2
Trombone 3
Trombone 4
Guitar
Cmi
G+/C
Cmi7
GbMA7
F9
E9
F9
Eb6/Bb
E07/Bb
Fmi7/Bb
Emi7/A
Fmi7/Bb
Eb6
Ab13/9
Piano
Bass
Drums
41
42
43
44
45
46
47

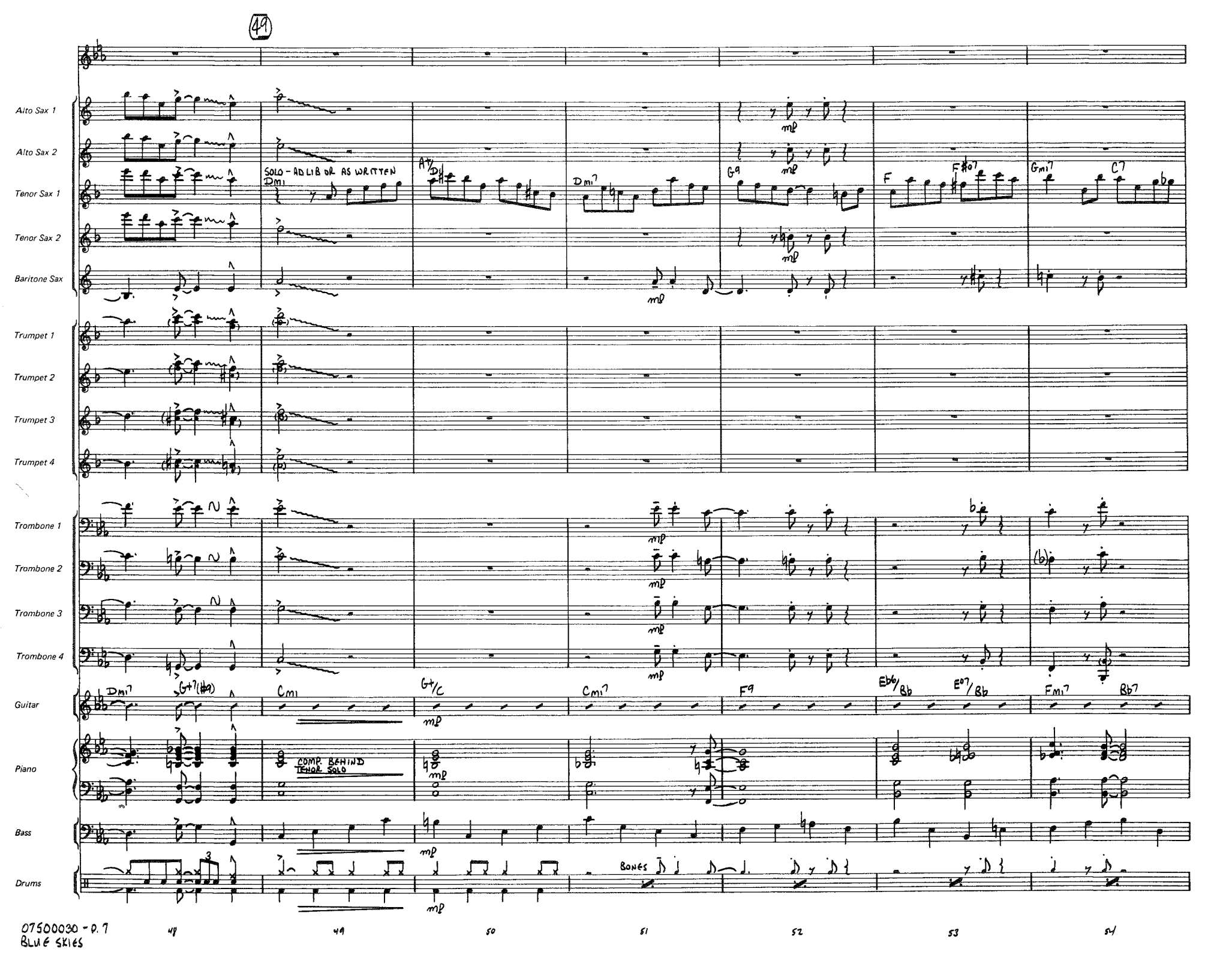
49
Alto Sax 1
Alto Sax 2
Tenor Sax 1
Tenor Sax 2
Baritone Sax
Trumpet 1
Trumpet 2
Trumpet 3
Trumpet 4
Trombone 1
Trombone 2
Trombone 3
Trombone 4
Guitar
Piano
Bass
Drums
SOLO - AD LIB OR AS WRITTEN
Dmi
A7/D
Dmi7
G9
F
F#07
Gmi7
C7
mp
Dmi7
G+7(#9)
Cmi
G+/C
Cmi7
F9
Eb6/Bb
E07/Bb
Fmi7
Bb7
COMP BEHIND TENOR SOLO
BONES
07500030 - 0.7
BLUE SKIES
48
49
50
51
52
53
54

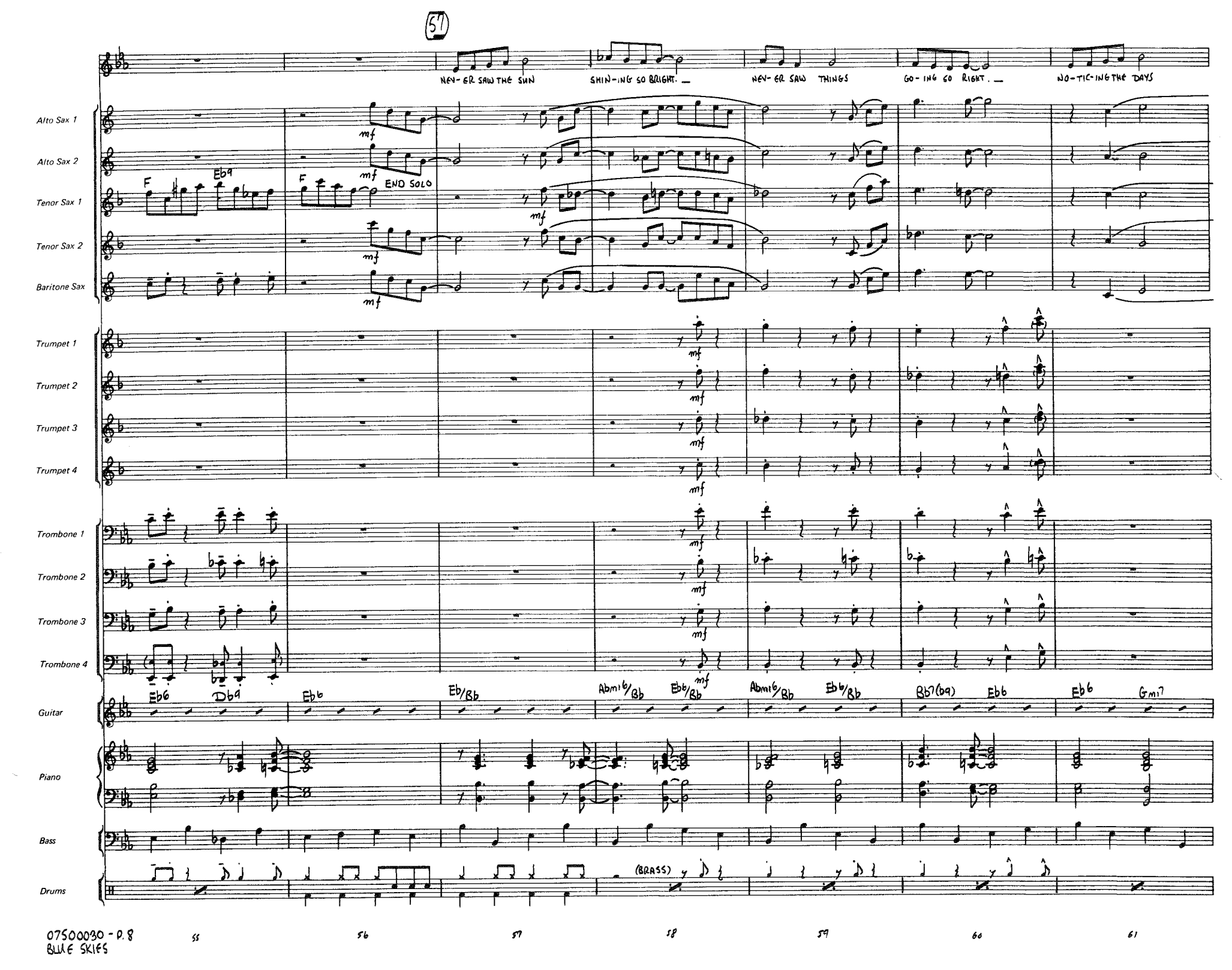
57
NEV-ER SAW THE SUN
SHIN-ING SO BRIGHT.
NEV-ER SAW THINGS
GO-ING SO RIGHT.
NO-TIC-ING THE DAYS
Alto Sax 1
Alto Sax 2
Tenor Sax 1
Tenor Sax 2
Baritone Sax
F
Eb9
F
END SOLO
mf
Trumpet 1
Trumpet 2
Trumpet 3
Trumpet 4
Trombone 1
Trombone 2
Trombone 3
Trombone 4
Guitar
Eb6
Db9
Eb6
Eb/Bb
Abmi6/Bb
Ebb/Bb
Abmi6/Bb
Eb6/Bb
Bb7(b9)
Eb6
Eb6
Gmi7
Piano
Bass
Drums
(BRASS)
55
56
57
58
59
60
61

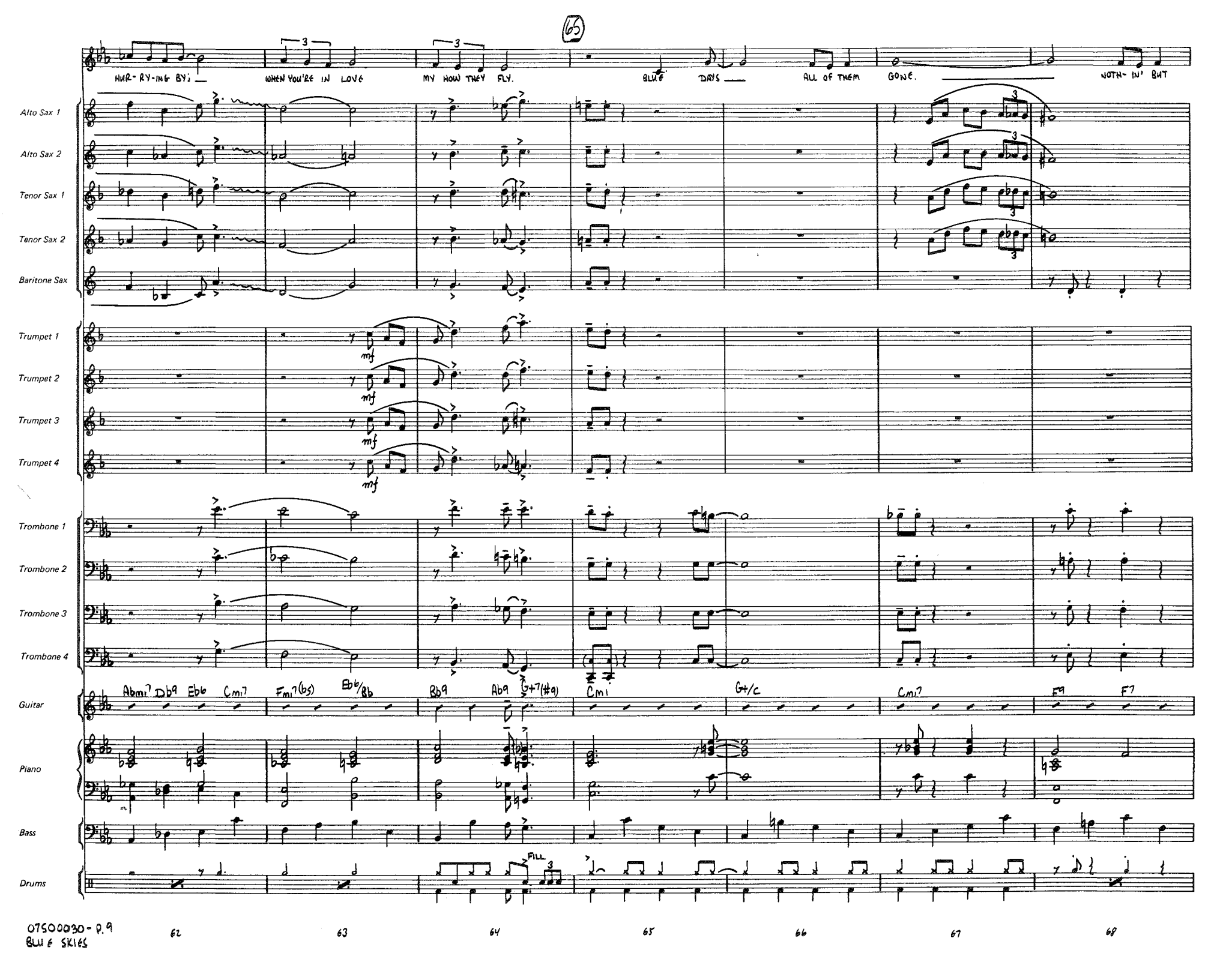
HAR- RY-ING BY; —
WHEN YOU'RE IN LOVE
MY HOW THEY FLY.
BLUE
DAYS —
ALL OF THEM
GONE.
NOTH- IN' BUT
Alto Sax 1
Alto Sax 2
Tenor Sax 1
Tenor Sax 2
Baritone Sax
Trumpet 1
Trumpet 2
Trumpet 3
Trumpet 4
mf
Trombone 1
Trombone 2
Trombone 3
Trombone 4
Guitar
Abmi7 Db9 Eb6 Cmi7
Fmi7(b5) Eb6/Bb
Bb9 Ab9 G+7(#9)
Cmi
G+/C
Cmi7
F9 F7
Piano
Bass
Drums
FILL

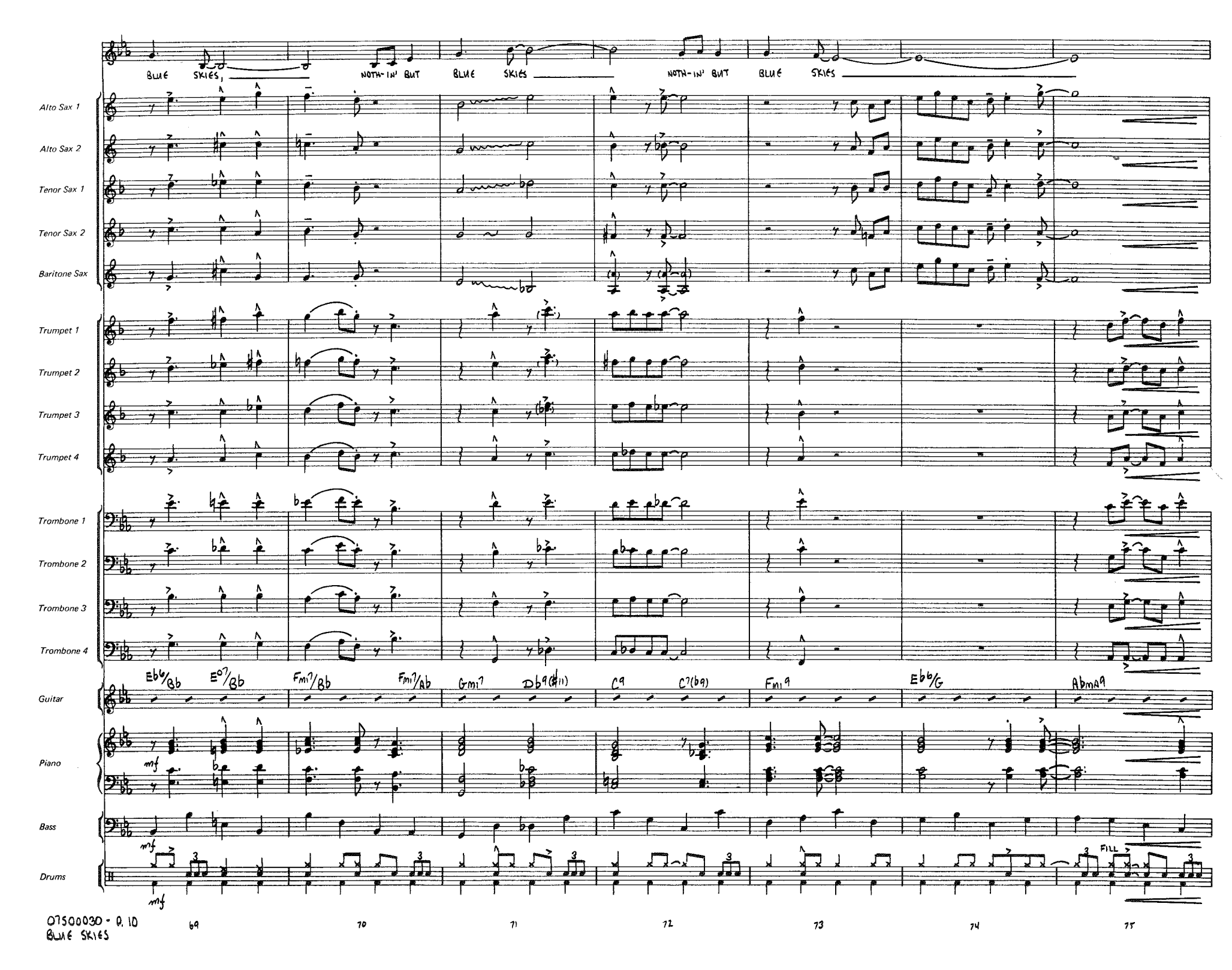
BLUE SKIES
NOTH-IN' BUT
BLUE SKIES
NOTH-IN' BUT
BLUE SKIES
Alto Sax 1
Alto Sax 2
Tenor Sax 1
Tenor Sax 2
Baritone Sax
Trumpet 1
Trumpet 2
Trumpet 3
Trumpet 4
Trombone 1
Trombone 2
Trombone 3
Trombone 4
Guitar
Eb6/Bb
E°7/Bb
Fm7/Bb
Fm7/Ab
Gm7
Db9(#11)
C9
C7(b9)
Fm19
Eb6/G
AbmA9
Piano
mf
Bass
mf
Drums
mf
FILL
69
70
71
72
73
74
75

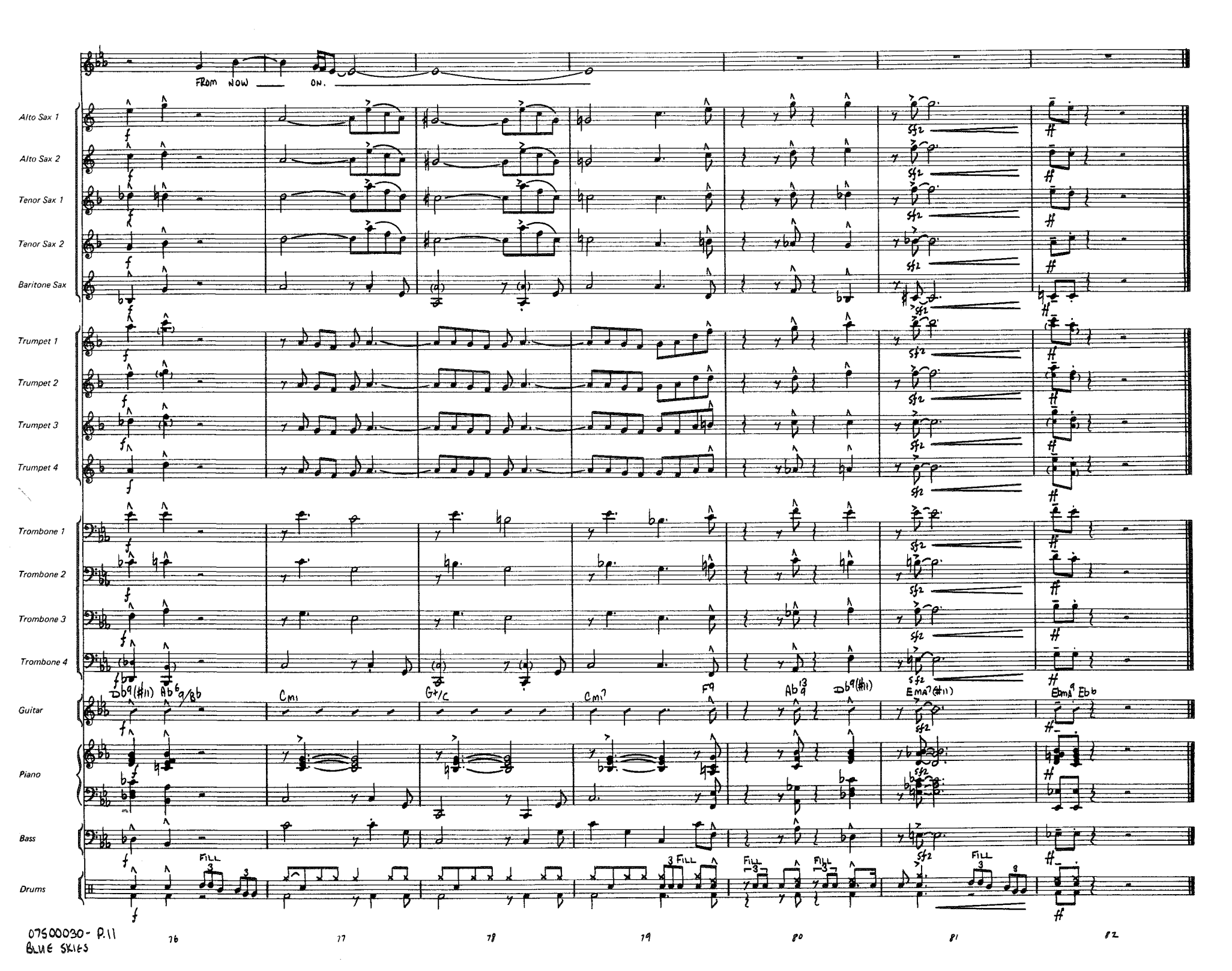
FROM NOW ON.
Alto Sax 1
Alto Sax 2
Tenor Sax 1
Tenor Sax 2
Baritone Sax
Trumpet 1
Trumpet 2
Trumpet 3
Trumpet 4
Trombone 1
Trombone 2
Trombone 3
Trombone 4
Guitar
Piano
Bass
Drums
Db9(#11) Ab6/9/Bb
Cm1
G+/C
Cm7
F9
Ab13/9
Db9(#11)
EMA7(#11)
Ebm9 Eb6
FILL
3 FILL
FILL
FILL
FILL
sfz
76
77
78
79
80
81
82

Blue Skies™

VOCAL SOLO

Words and Music by IRVING BERLIN
Arranged by ROGER HOLMES

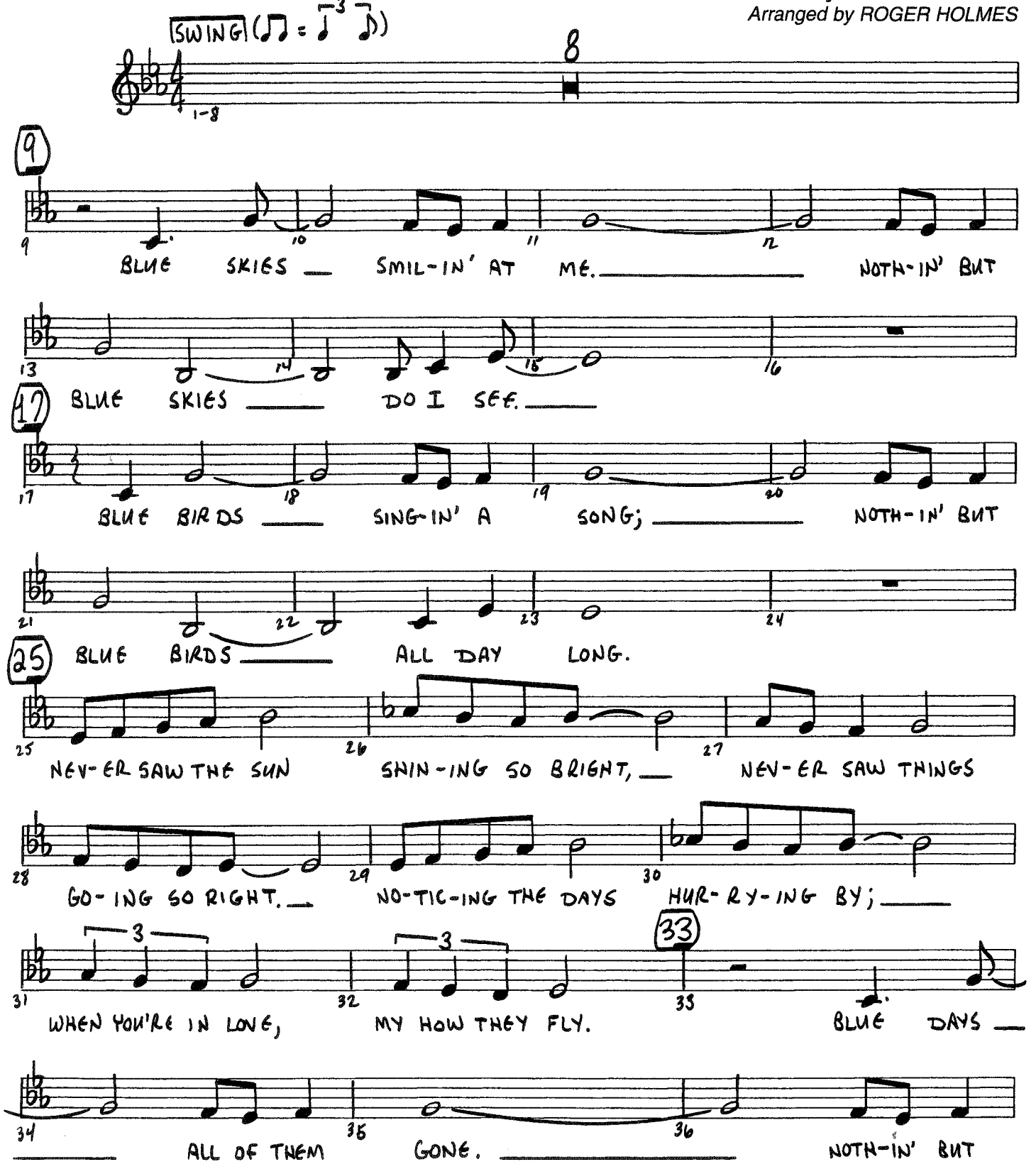

07500029

Copyright © 1927 by Irving Berlin
Copyright Renewed
This arrangement © Copyright 1994 by the Estate of Irving Berlin
International Copyright Secured All Rights Reserved

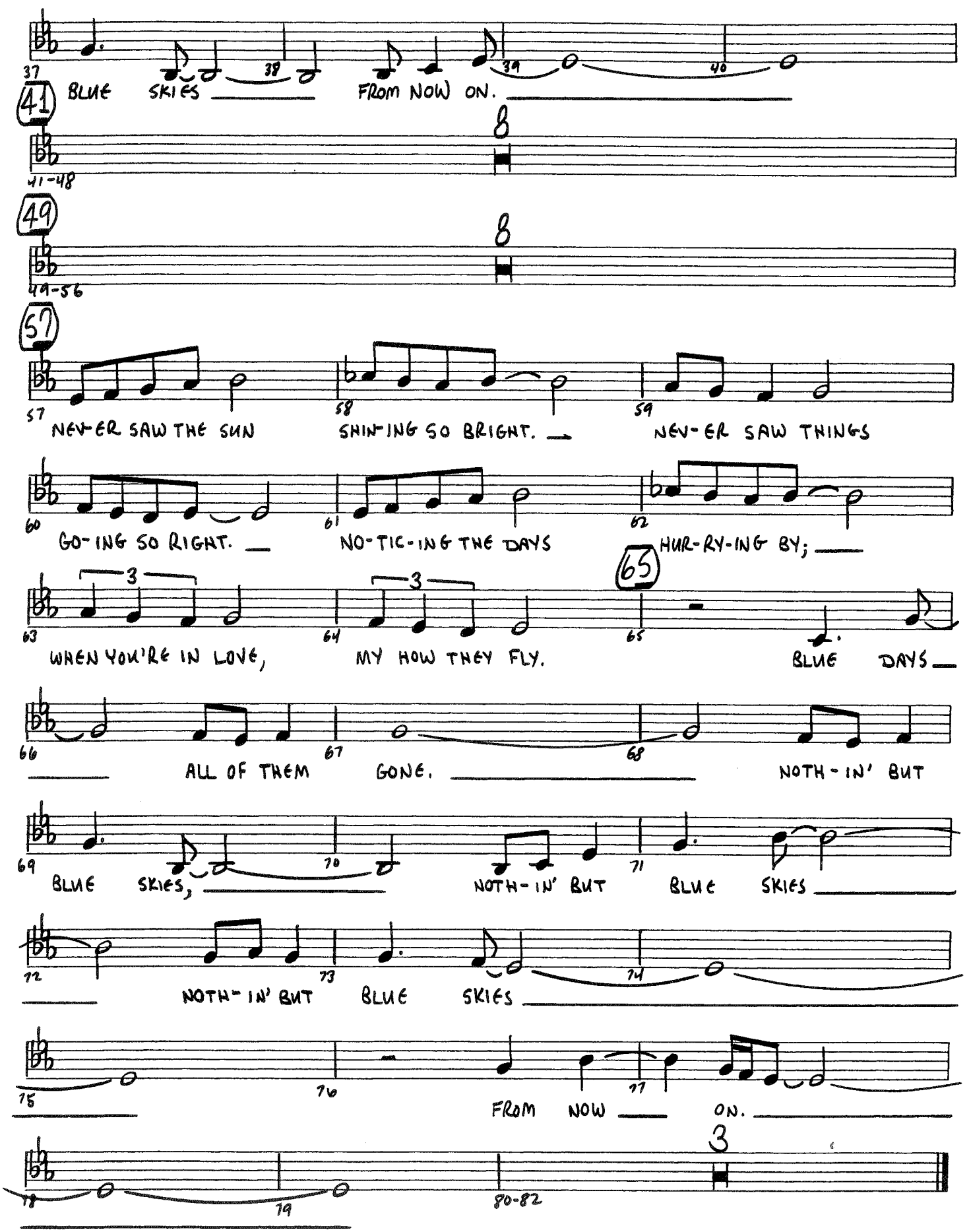
37
BLUE SKIES
38
39
FROM NOW ON.
40
41
41-48
8
49
49-56
8
57
57
NEV-ER SAW THE SUN
58
SHIN-ING SO BRIGHT.
59
NEV-ER SAW THINGS
60
GO-ING SO RIGHT.
61
NO-TIC-ING THE DAYS
62
HUR-RY-ING BY;
63
3
WHEN YOU'RE IN LOVE,
64
3
MY HOW THEY FLY.
65
65
BLUE DAYS
66
67
ALL OF THEM
GONE.
68
NOTH-IN' BUT
69
BLUE SKIES,
70
NOTH-IN' BUT
71
BLUE SKIES
72
NOTH-IN' BUT
73
BLUE SKIES
74
75
76
FROM NOW
77
ON.
78
79
3
80-82

Blue Skies™

PIANO/VOCAL

Words and Music by IRVING BERLIN
Arranged by ROGER HOLMES

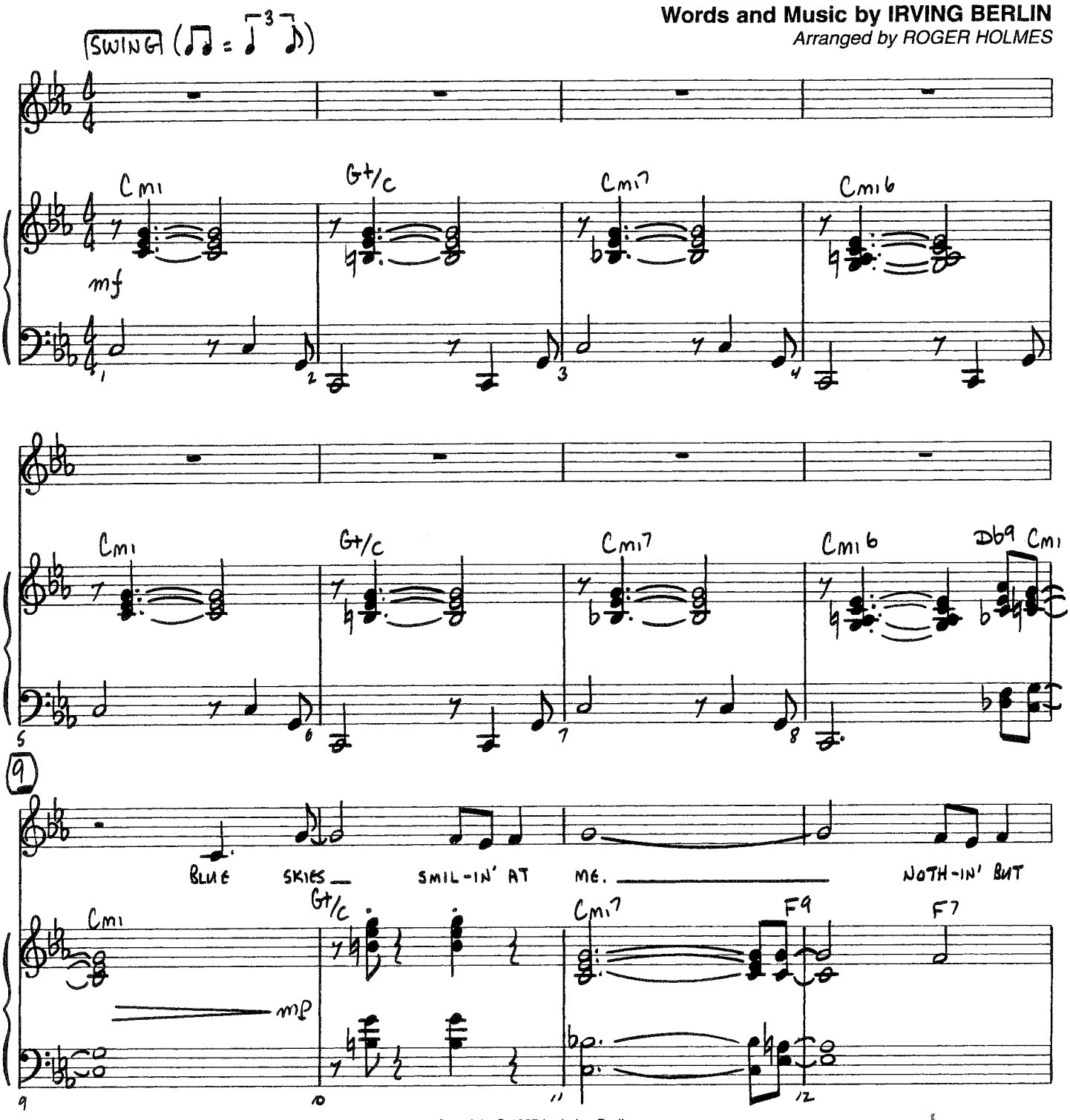

Copyright © 1927 by Irving Berlin
Copyright Renewed
This arrangement © Copyright 1994 by the Estate of Irving Berlin
International Copyright Secured All Rights Reserved

07500029

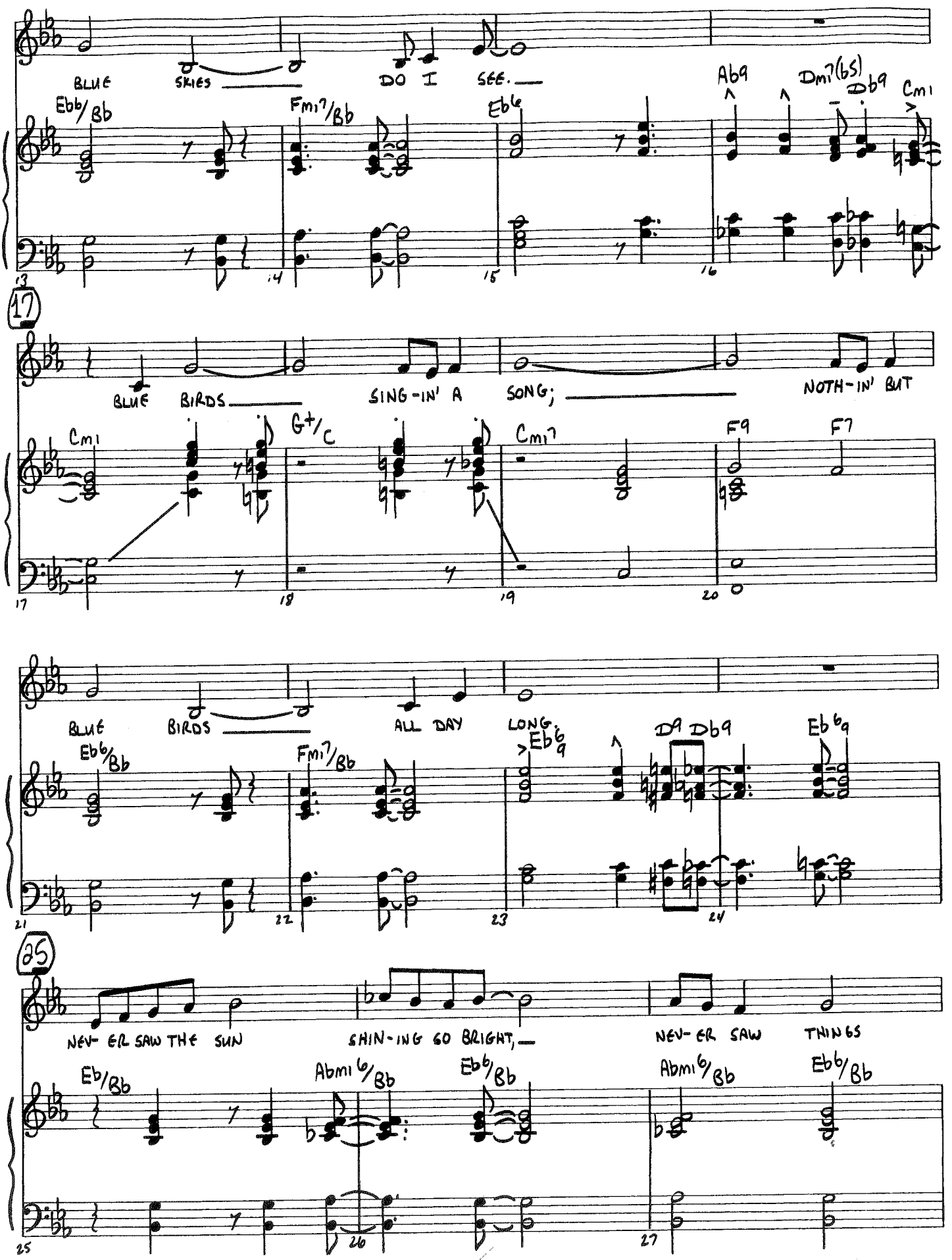
BLUE SKIES DO I SEE.
Ebb/Bb Fmi7/Bb Eb6 Ab9 Dmi7(b5) Db9 Cmi
13 14 15 16
17
BLUE BIRDS SING-IN' A SONG; NOTH-IN' BUT
Cmi G+/C Cmi7 F9 F7
17 18 19 20
BLUE BIRDS ALL DAY LONG.
Eb6/Bb Fmi7/Bb Eb6 9 D9 Db9 Eb6 9
21 22 23 24
25
NEV- ER SAW THE SUN SHIN-ING SO BRIGHT, NEV- ER SAW THINGS
Eb/Bb Abmi6/Bb Ebb/Bb Abmi6/Bb Ebb/Bb
25 26 27

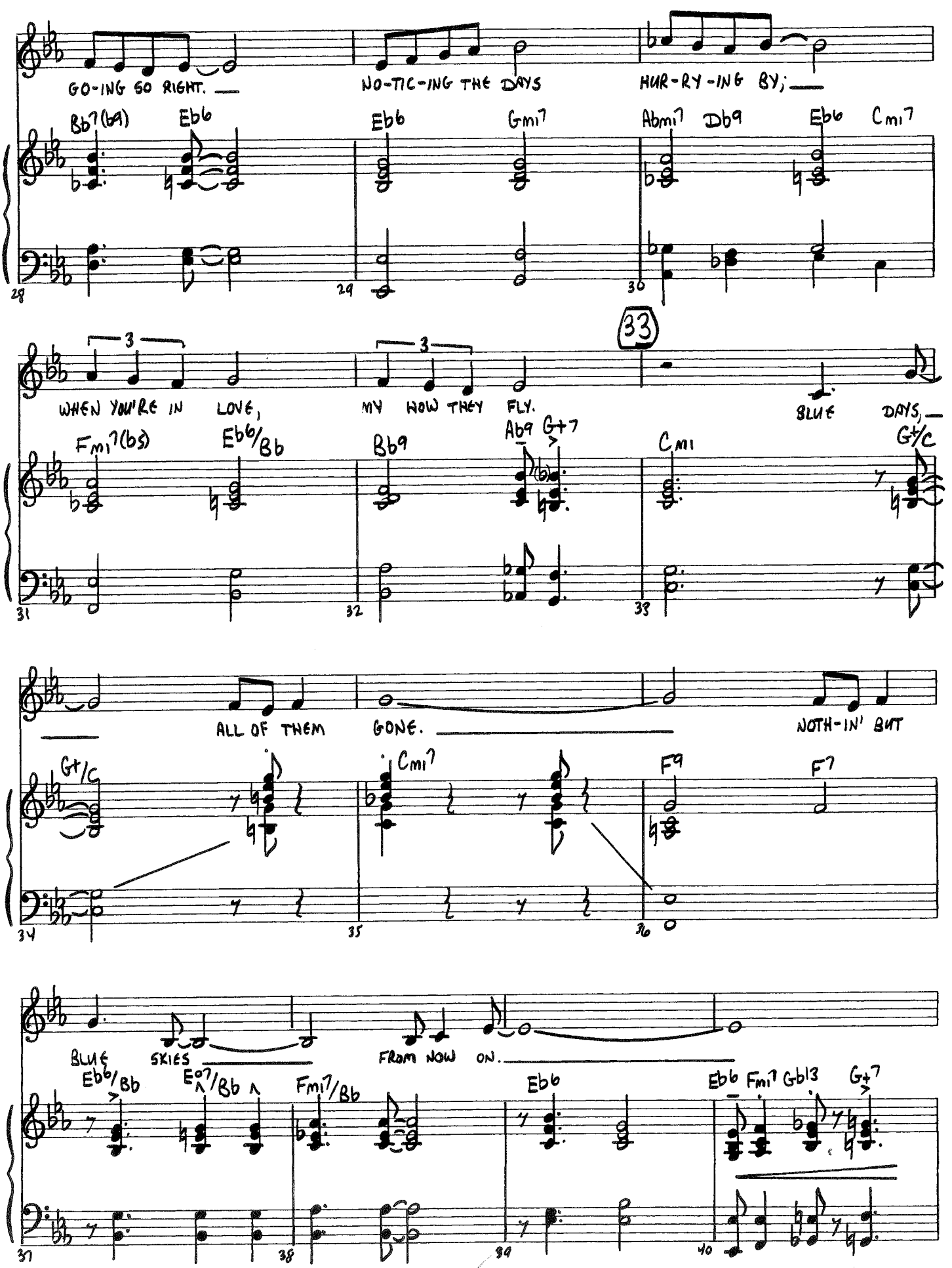
GO-ING SO RIGHT.
NO-TIC-ING THE DAYS
HUR-RY-ING BY;
Bb7(b9)
Eb6
Ebb
Gmi7
Abmi7
Db9
Eb6
Cmi7
28
29
30
33
WHEN YOU'RE IN LOVE,
MY HOW THEY FLY.
BLUE DAYS,
Fmi7(b5)
Eb6/Bb
Bb9
Ab9
G+7
Cmi
G+/C
31
32
33
ALL OF THEM
GONE.
NOTH-IN' BUT
G+/C
Cmi7
F9
F7
34
35
36
BLUE SKIES
FROM NOW ON.
Eb6/Bb
Eo7/Bb
Fmi7/Bb
Eb6
Eb6
Fmi7
Gb13
G+7
37
38
39
40

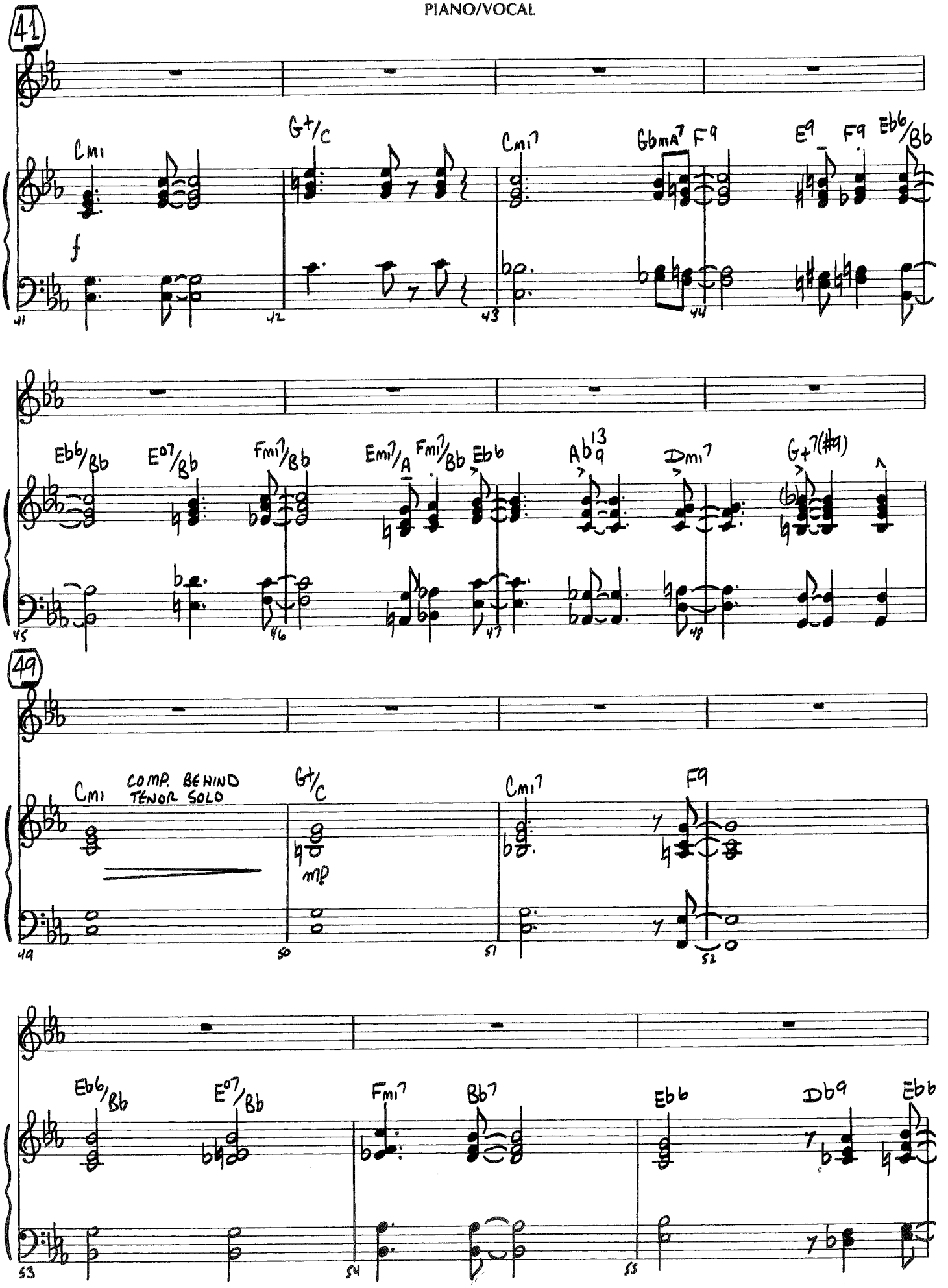
41
Cmi
G+/C
Cmi7
GbmA7
F9
E9
F9
Eb6/Bb
f
41
42
43
44
Eb6/Bb
E07/Bb
Fmi7/Bb
Emi7/A
Fmi7/Bb
Eb6
Ab13
9
Dmi7
G+7(#9)
45
46
47
48
49
Cmi
COMP. BEHIND TENOR SOLO
G+/C
mp
Cmi7
F9
49
50
51
52
Eb6/Bb
E07/Bb
Fmi7
Bb7
Eb6
Db9
Eb6
53
54
55

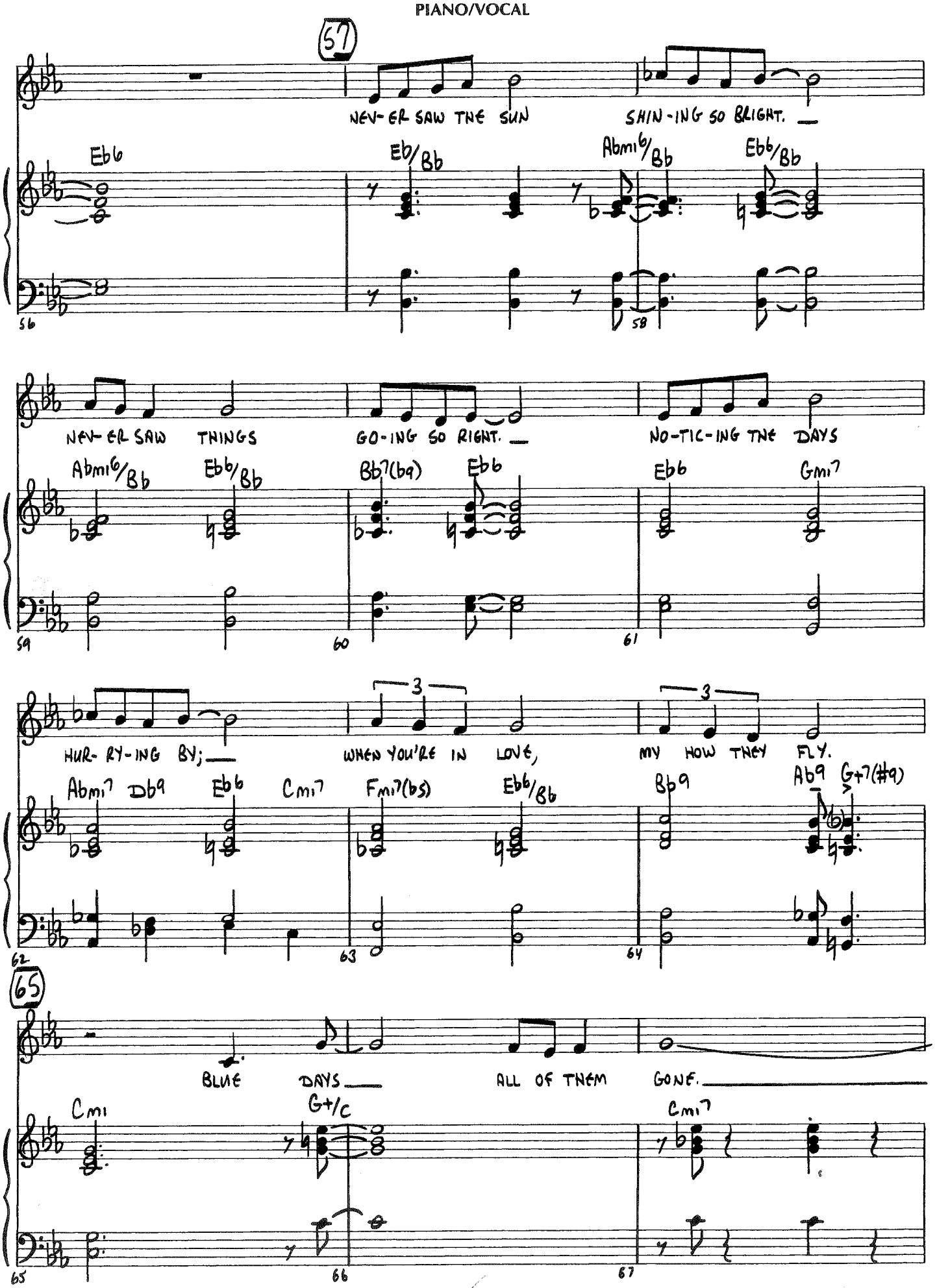
67
NEV-ER SAW THE SUN
SHIN-ING SO BRIGHT.
Eb6
Eb/Bb
Abmi6/Bb
Ebb/Bb
56
58
NEV-ER SAW THINGS
GO-ING SO RIGHT.
NO-TIC-ING THE DAYS
Abmi6/Bb
Ebb/Bb
Bb7(b9)
Ebb
Ebb
Gmi7
59
60
61
HUR-RY-ING BY;
WHEN YOU'RE IN LOVE,
MY HOW THEY FLY.
3
3
Abmi7
Db9
Ebb
Cmi7
Fmi7(b5)
Ebb/Bb
Bb9
Ab9
G+7(#9)
62
63
64
65
BLUE DAYS
ALL OF THEM GONE.
Cmi
G+/C
Cmi7
65
66
67

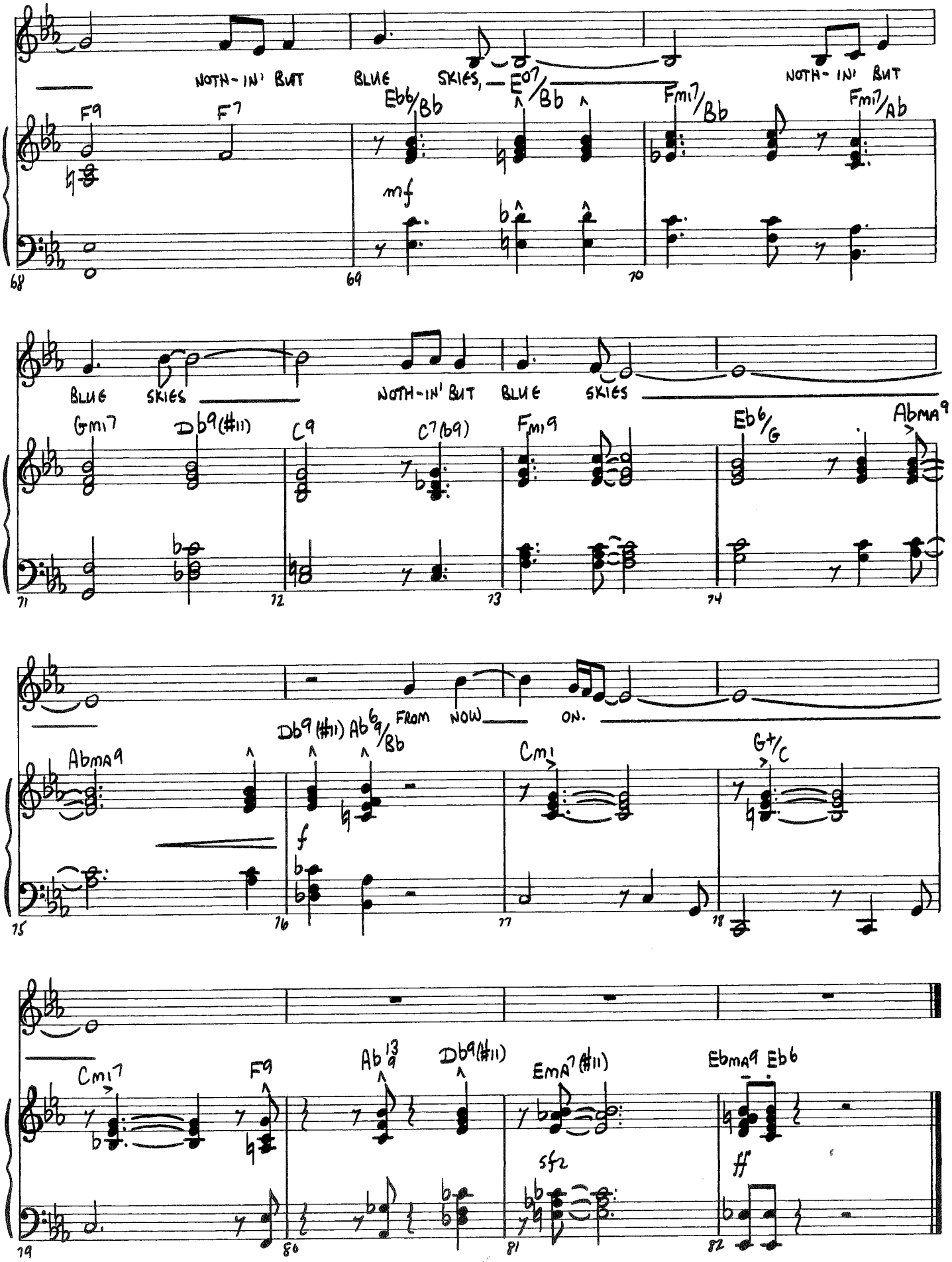
NOTH-IN' BUT BLUE SKIES, NOTH-IN' BUT
F9 F7 Ebb/Bb E°7/Bb Fmi7/Bb Fmi7/Ab
mf
68 69 70
BLUE SKIES NOTH-IN' BUT BLUE SKIES
Gmi7 Db9(#11) C9 C7(b9) Fmi9 Eb6/G AbMA9
71 72 73 74
FROM NOW ON.
AbMA9 Db9(#11) Ab6/9/Bb Cmi G+/C
f
75 76 77 78
Cmi7 F9 Ab13/9 Db9(#11) EmA7(#11) EbMA9 Eb6
sf2 ff
79 80 81 82

Blue Skies™

BASS

Words and Music by IRVING BERLIN

Arranged by ROGER HOLMES

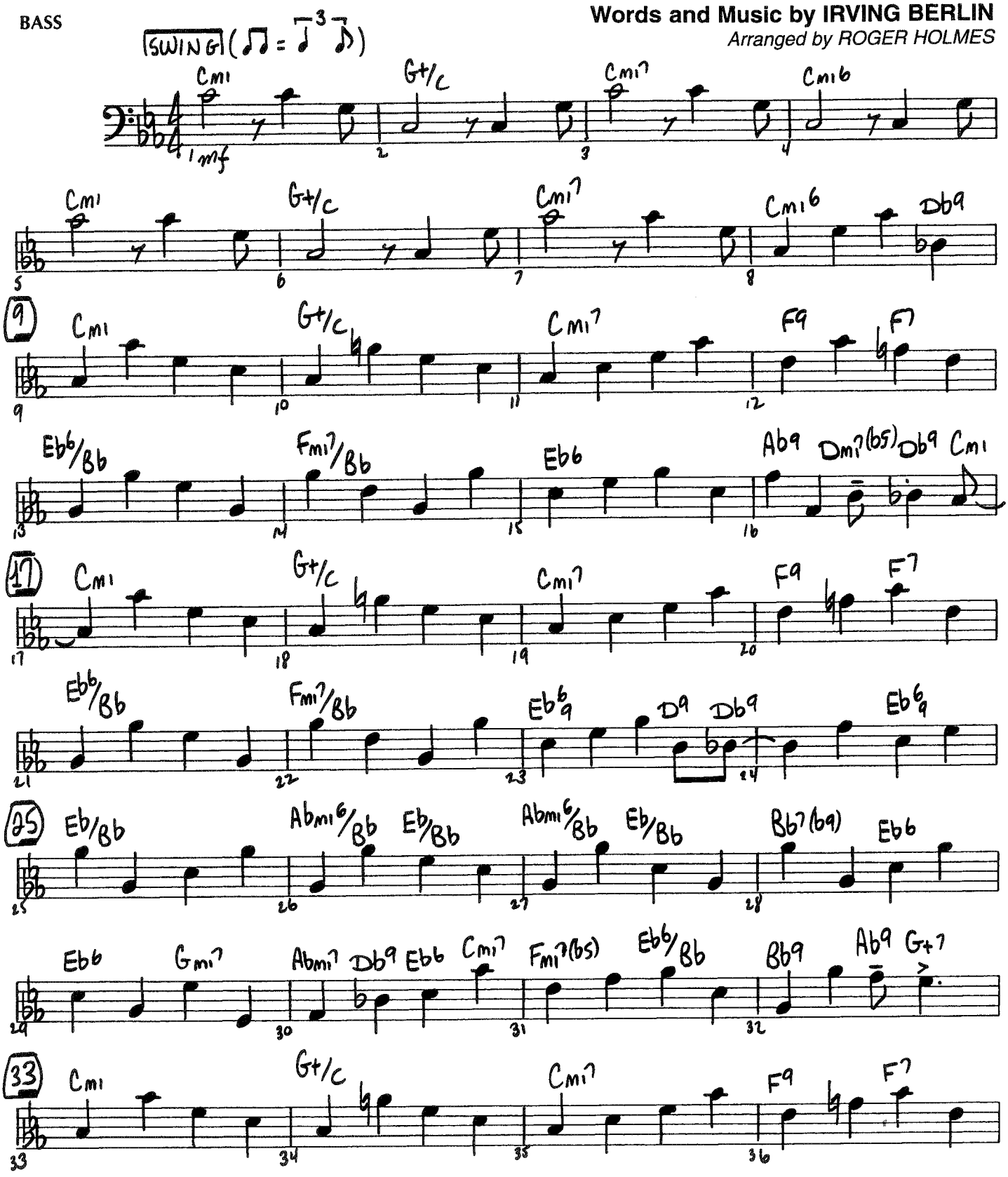

Copyright © 1927 by Irving Berlin
Copyright Renewed
This arrangement © Copyright 1994 by the Estate of Irving Berlin
International Copyright Secured All Rights Reserved

07500029

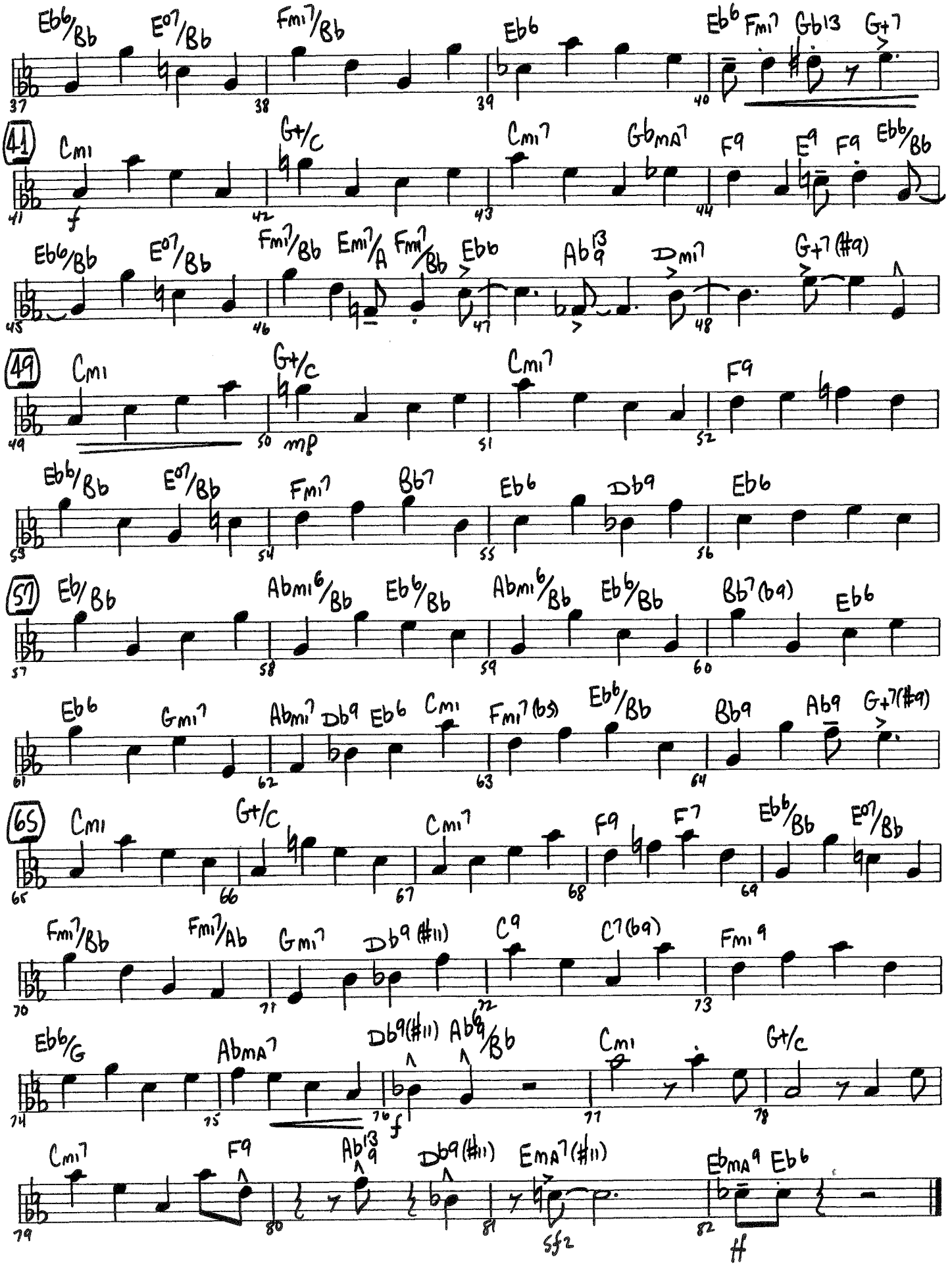
Eb6/Bb E07/Bb Fmi7/Bb Eb6 Eb6 Fmi7 Gb13 G+7
41 Cmi f G+/C Cmi7 GbMA7 F9 E9 F9 Eb6/Bb
Eb6/Bb E07/Bb Fmi7/Bb Emi7/A Fmi7/Bb Eb6 Ab13 Dmi7 G+7(#9)
49 Cmi G+/C Cmi7 F9 mp
Eb6/Bb E07/Bb Fmi7 Bb7 Eb6 Db9 Eb6
57 Eb/Bb Abmi6/Bb Eb6/Bb Abmi6/Bb Eb6/Bb Bb7(b9) Eb6
Eb6 Gmi7 Abmi7 Db9 Eb6 Cmi Fmi7(b5) Eb6/Bb Bb9 Ab9 G+7(#9)
65 Cmi G+/C Cmi7 F9 F7 Eb6/Bb E07/Bb
Fmi7/Bb Fmi7/Ab Gmi7 Db9(#11) C9 C7(b9) Fmi9
Eb6/G AbMA7 Db9(#11) Ab69/Bb Cmi G+/C
Cmi7 F9 Ab13 9 Db9(#11) EMA7(#11) EbMA9 Eb6
sf2 ff

Blue Skies™

GUITAR

Words and Music by IRVING BERLIN
Arranged by ROGER HOLMES

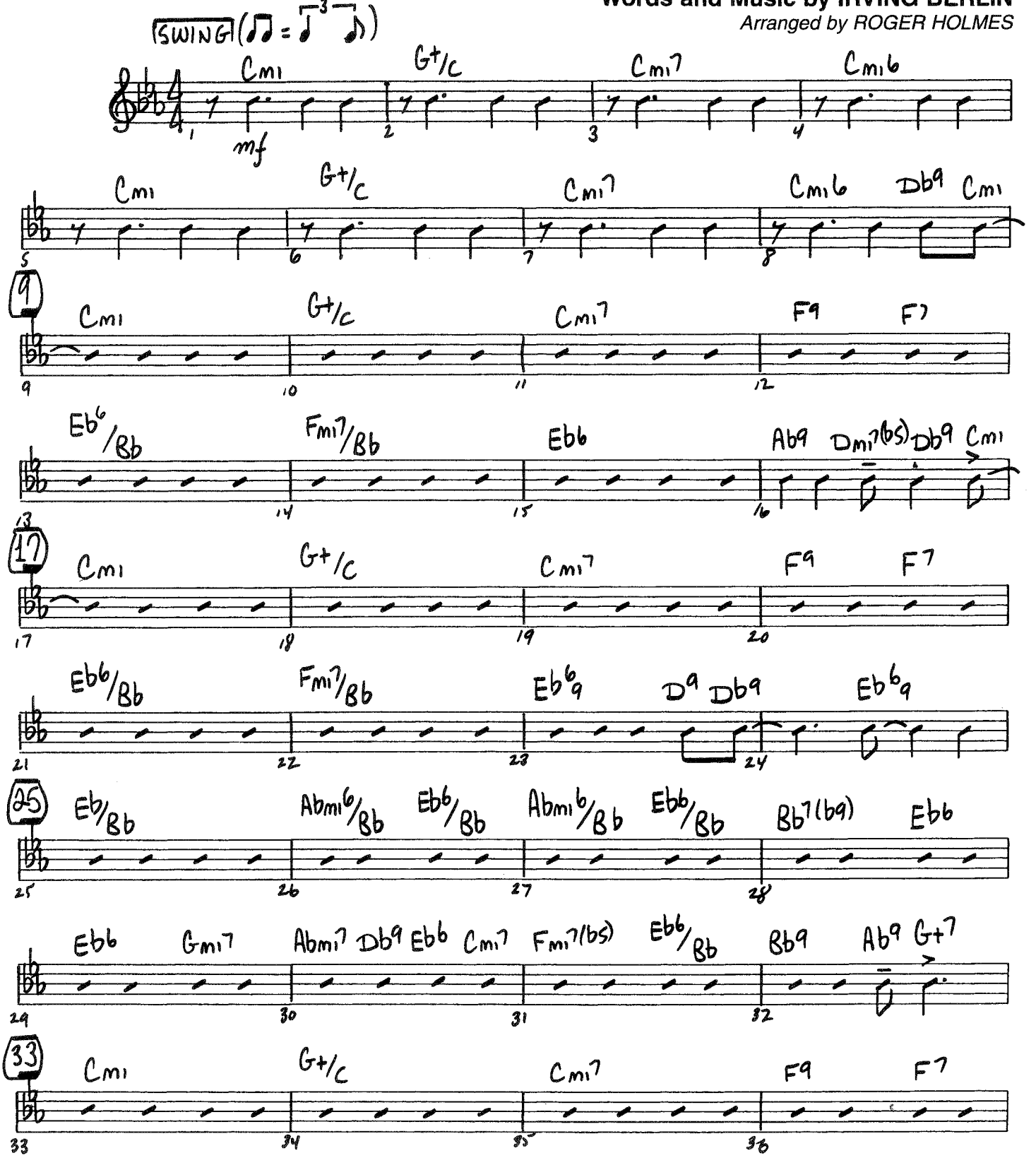

Copyright © 1927 by Irving Berlin
Copyright Renewed
This arrangement © Copyright 1994 by the Estate of Irving Berlin
International Copyright Secured All Rights Reserved

07500029

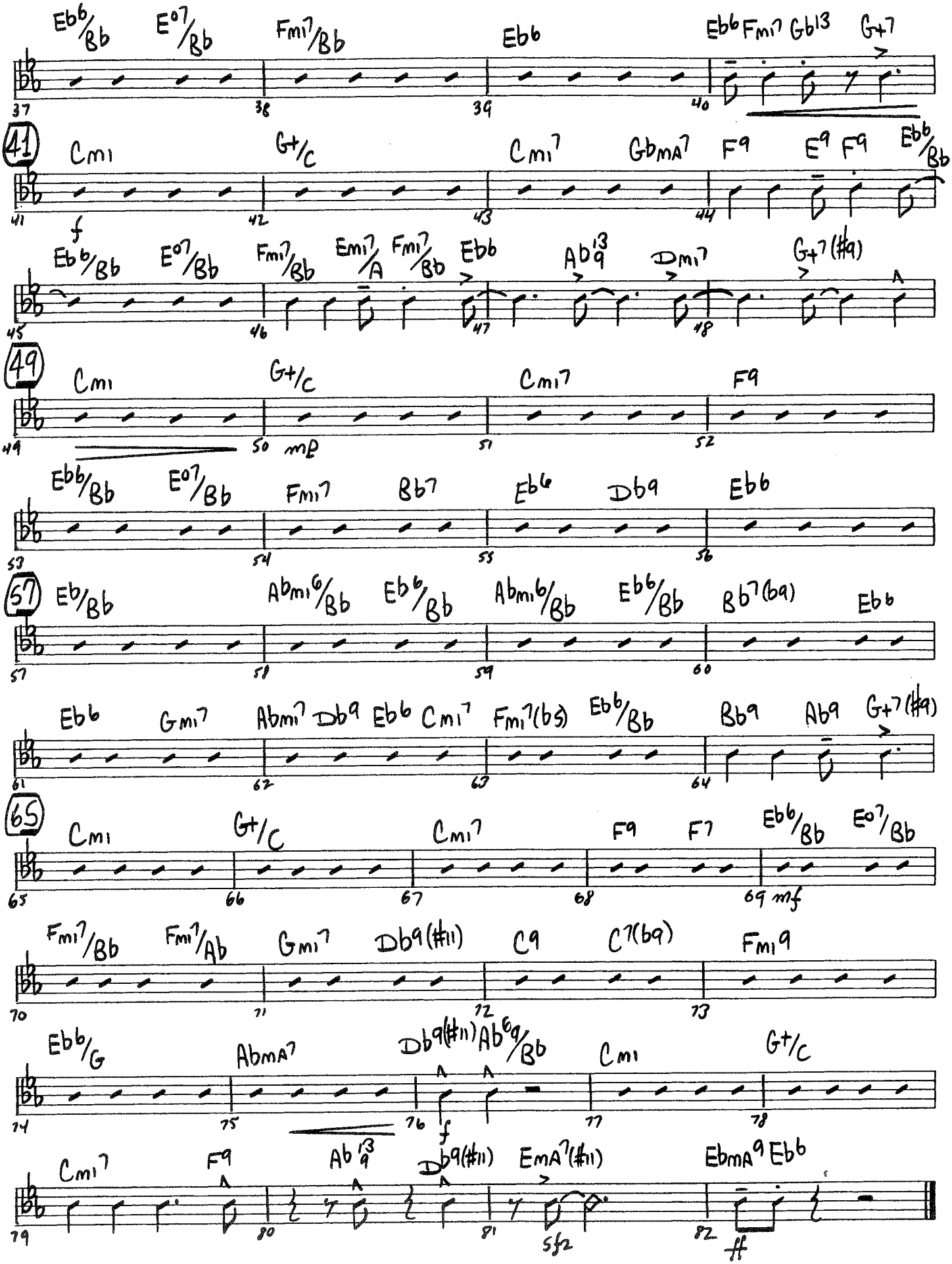
Eb6/Bb E07/Bb Fmi7/Bb Eb6 Eb6 Fmi7 Gb13 G+7
41 Cmi G+/C Cmi7 GbMA7 F9 E9 F9 Eb6/Bb
f
Eb6/Bb E07/Bb Fmi7/Bb Emi7/A Fmi7/Bb Eb6 Ab13 Dmi7 G+7(#9)
49 Cmi G+/C Cmi7 F9
mp
Eb6/Bb E07/Bb Fmi7 Bb7 Eb6 Db9 Eb6
57 Eb/Bb Abmi6/Bb Eb6/Bb Abmi6/Bb Eb6/Bb Bb7(b9) Eb6
Eb6 Gmi7 Abmi7 Db9 Eb6 Cmi7 Fmi7(b5) Eb6/Bb Bb9 Ab9 G+7(#9)
65 Cmi G+/C Cmi7 F9 F7 Eb6/Bb E07/Bb
mf
Fmi7/Bb Fmi7/Ab Gmi7 Db9(#11) C9 C7(b9) Fmi9
Eb6/G AbMA7 Db9(#11) Ab6/9/Bb Cmi G+/C
f
Cmi7 F9 Ab13/9 Db9(#11) EmA7(#11) EbmA9 Eb6
sfz
ff

Blue Skies™

DRUMS

Words and Music by IRVING BERLIN

Arranged by ROGER HOLMES

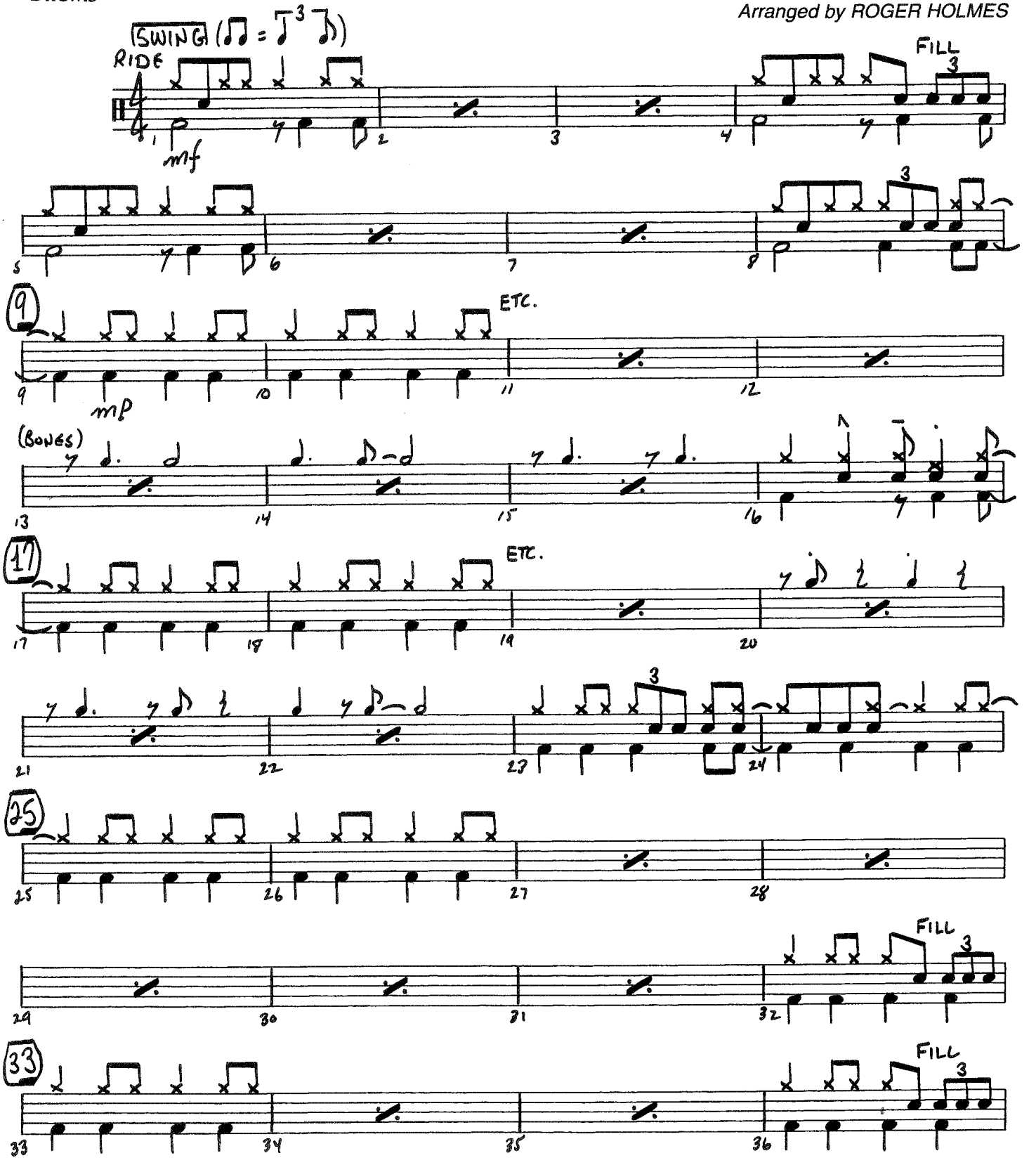

Copyright © 1927 by Irving Berlin
Copyright Renewed
This arrangement © Copyright 1994 by the Estate of Irving Berlin
International Copyright Secured All Rights Reserved

07500029

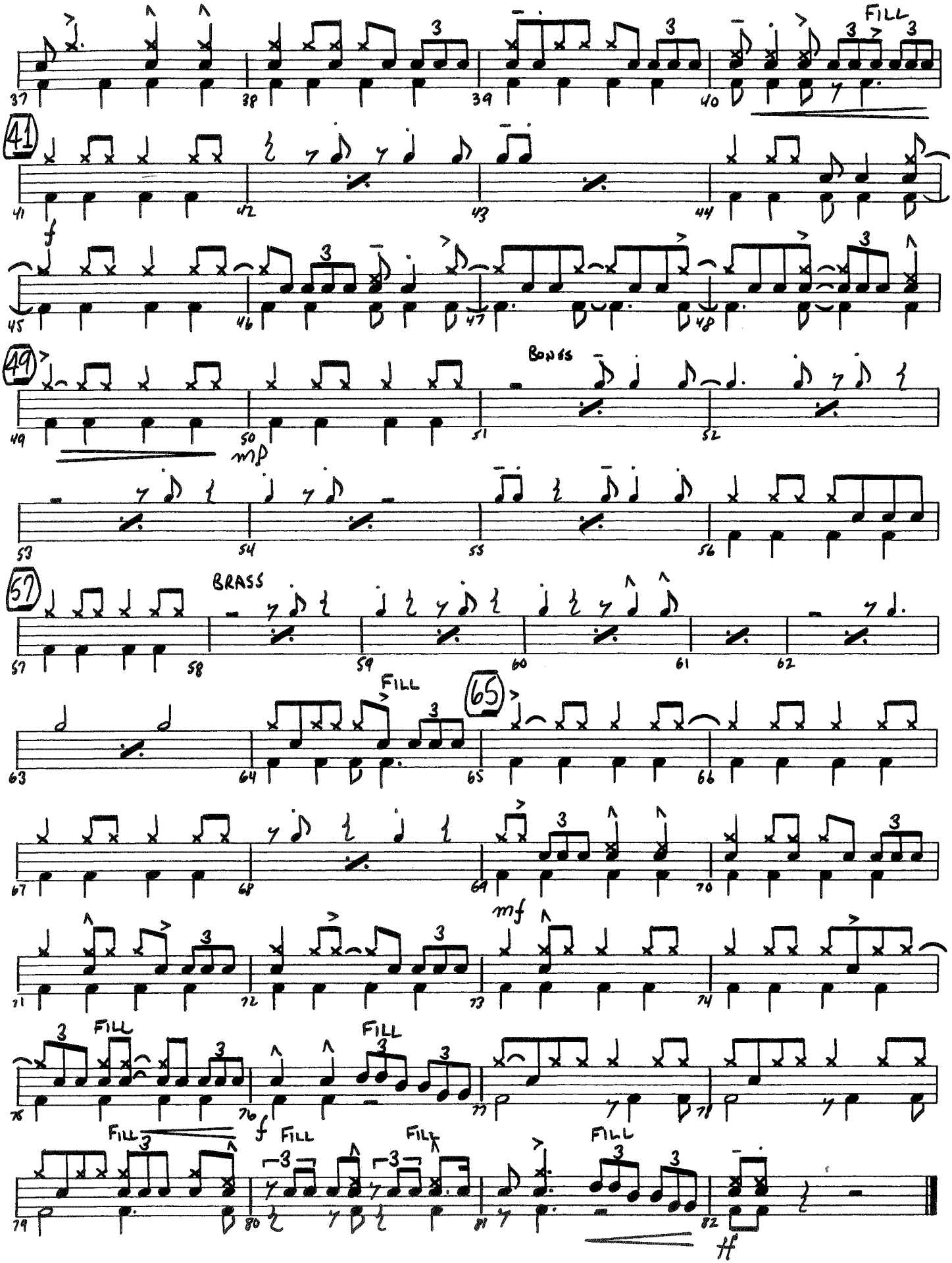
FILL
41
f
49
BONGS
mp
57
BRASS
FILL
65
mf
FILL
FILL
FILL
FILL
FILL
FILL
f
ff

Blue Skies™

ALTO SAX 1

Words and Music by IRVING BERLIN

Arranged by ROGER HOLMES

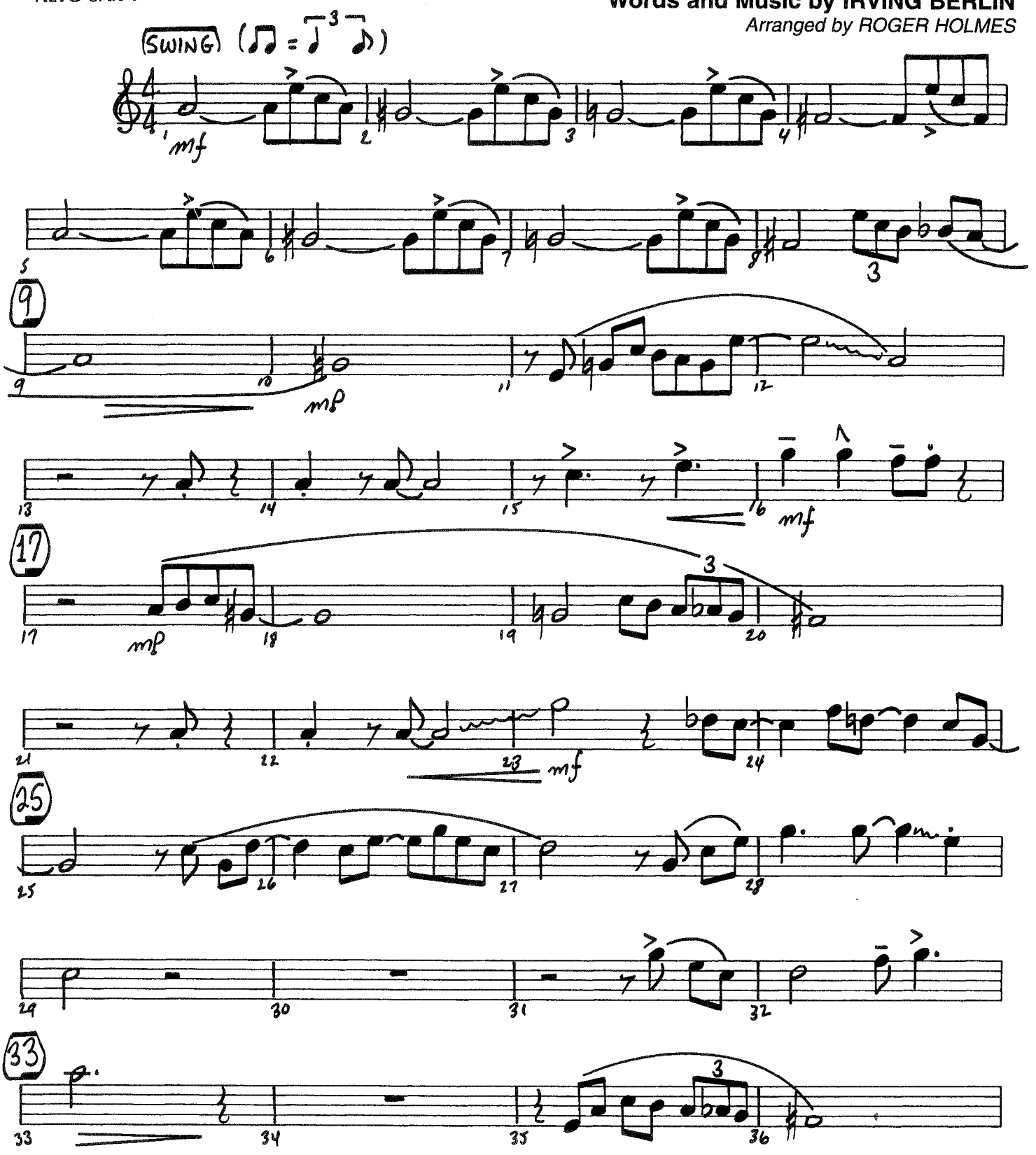

Copyright © 1927 by Irving Berlin
Copyright Renewed
This arrangement © Copyright 1994 by the Estate of Irving Berlin
International Copyright Secured All Rights Reserved

07500029

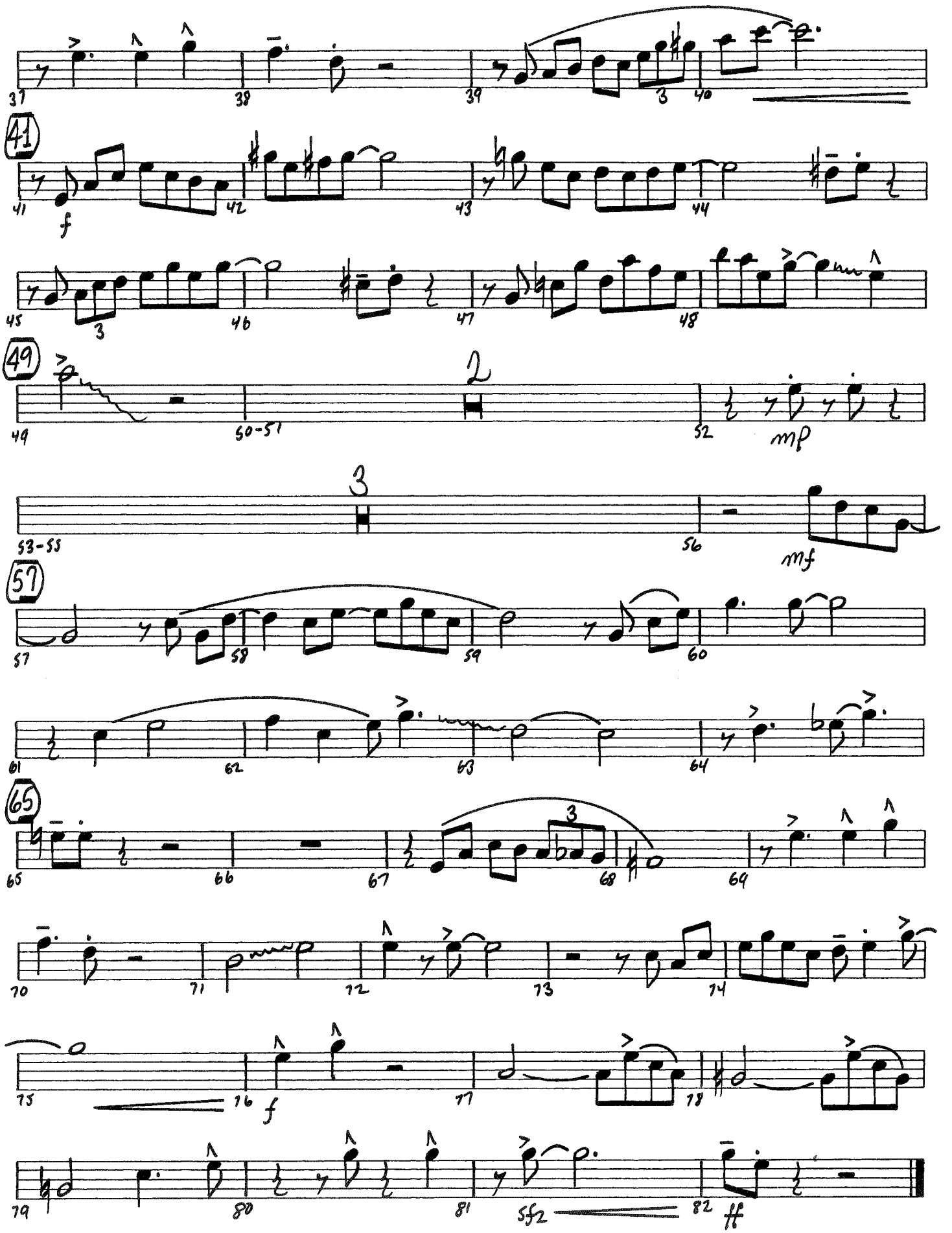
37
38
39
3
40
41
f
41
42
43
44
45
3
46
47
48
49
49
2
50-51
52
mp
3
53-55
56
mf
57
57
58
59
60
61
62
63
64
65
65
66
67
3
68
69
70
71
72
73
74
75
f
76
77
78
79
80
81
sf
2
82
ff

Blue Skies™

ALTO SAX 2

Words and Music by IRVING BERLIN

Arranged by ROGER HOLMES

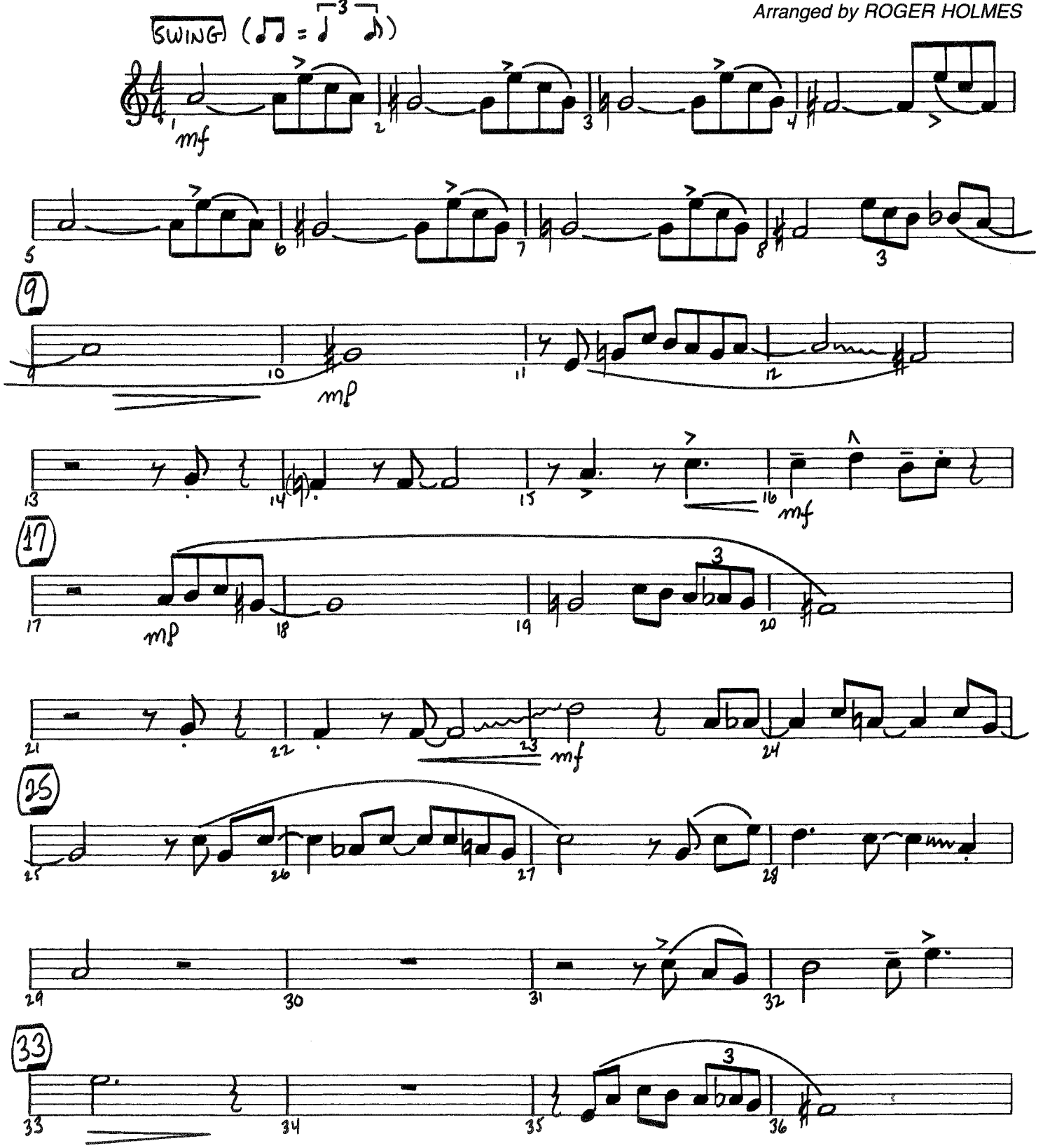

Copyright © 1927 by Irving Berlin
Copyright Renewed
This arrangement © Copyright 1994 by the Estate of Irving Berlin
International Copyright Secured All Rights Reserved

07500029

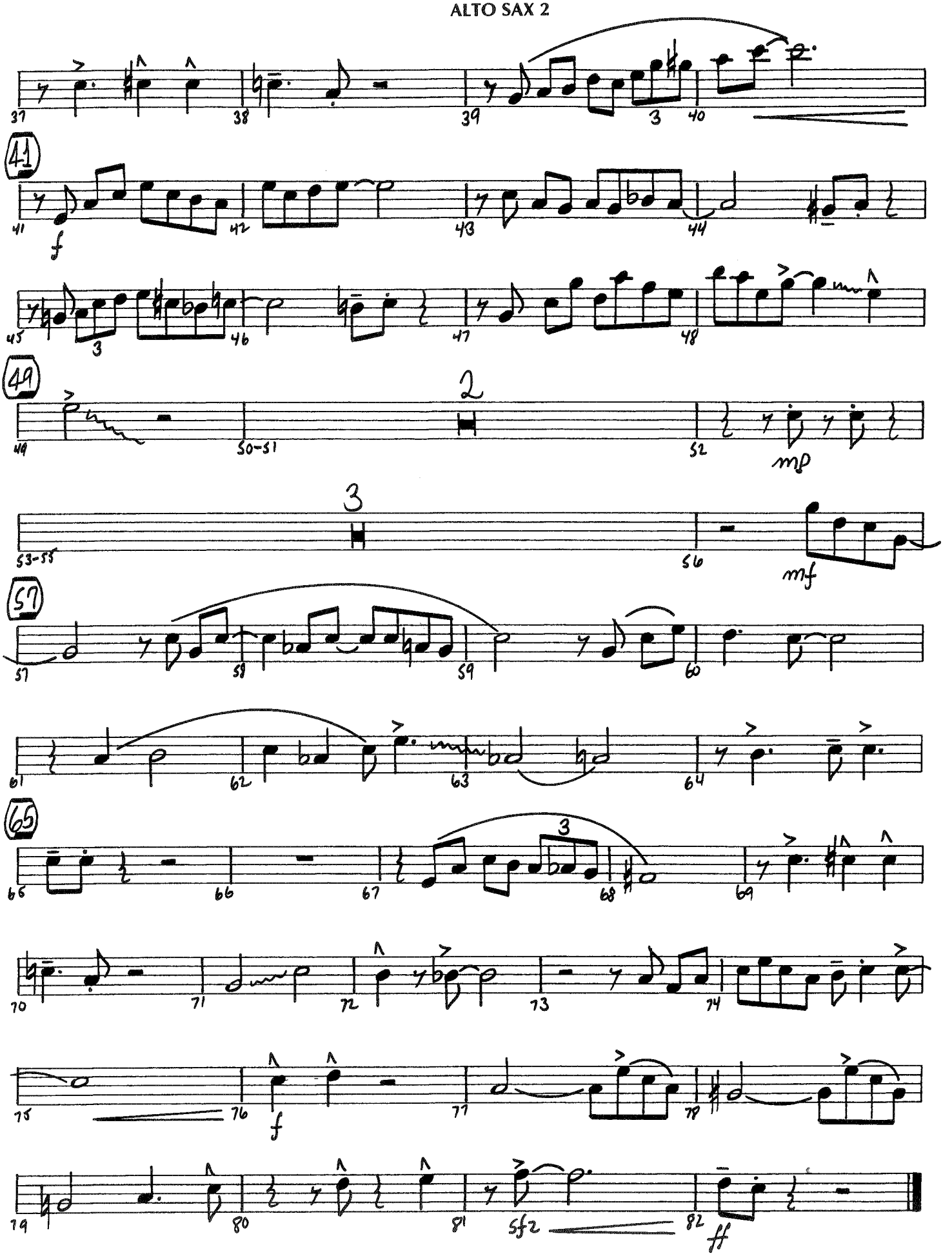
37
38
39
3
40
41
41
f
42
43
44
45
3
46
47
48
49
49
2
50-51
52
mp
53-55
3
56
mf
57
57
58
59
60
61
62
63
64
65
65
66
67
3
68
69
70
71
72
73
74
75
76
f
77
78
79
80
81
sfz
82
ff

Blue Skies™

TENOR SAX 1

Words and Music by IRVING BERLIN

Arranged by ROGER HOLMES

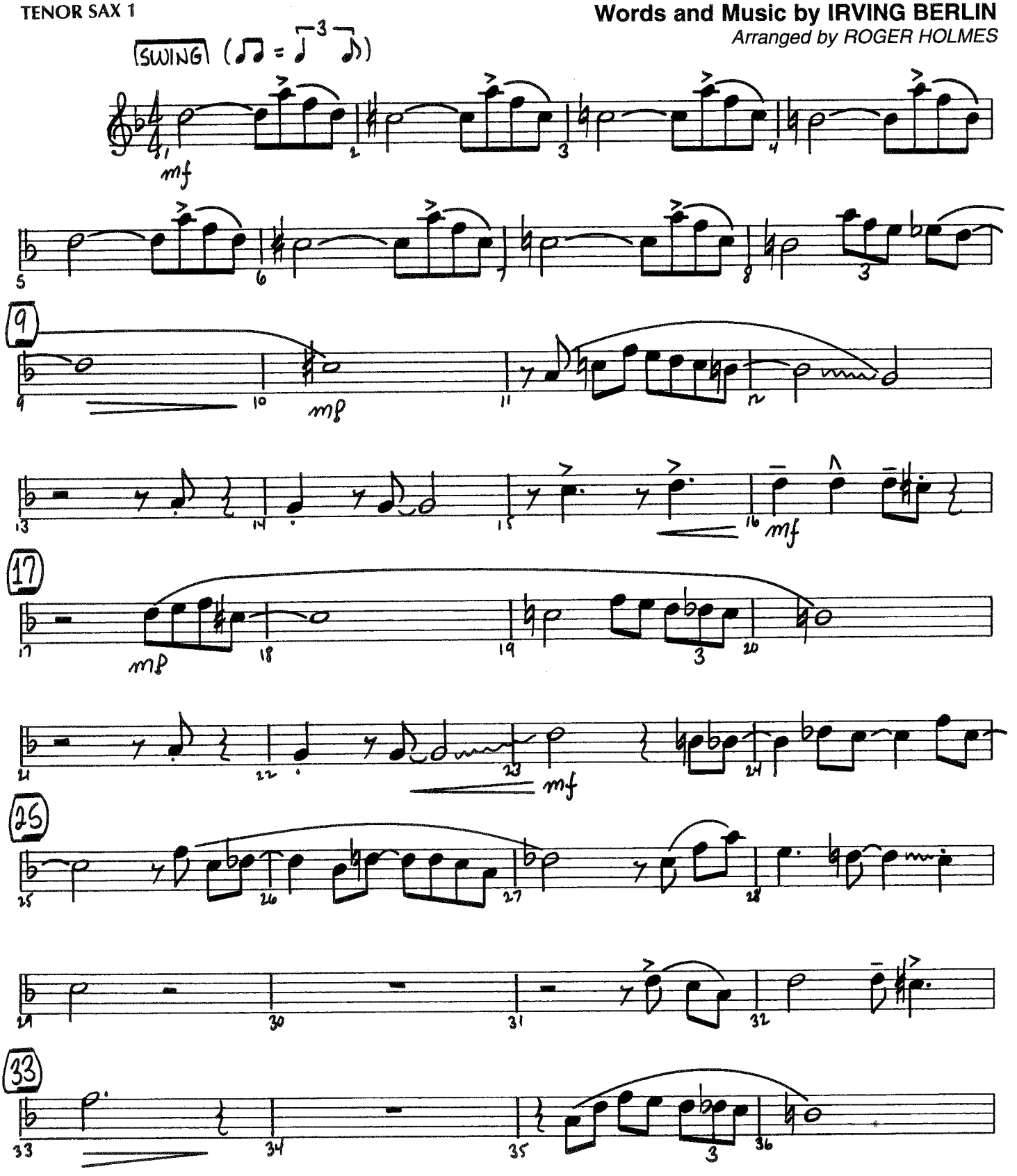

Copyright © 1927 by Irving Berlin
Copyright Renewed
This arrangement © Copyright 1994 by the Estate of Irving Berlin
International Copyright Secured All Rights Reserved

07500029

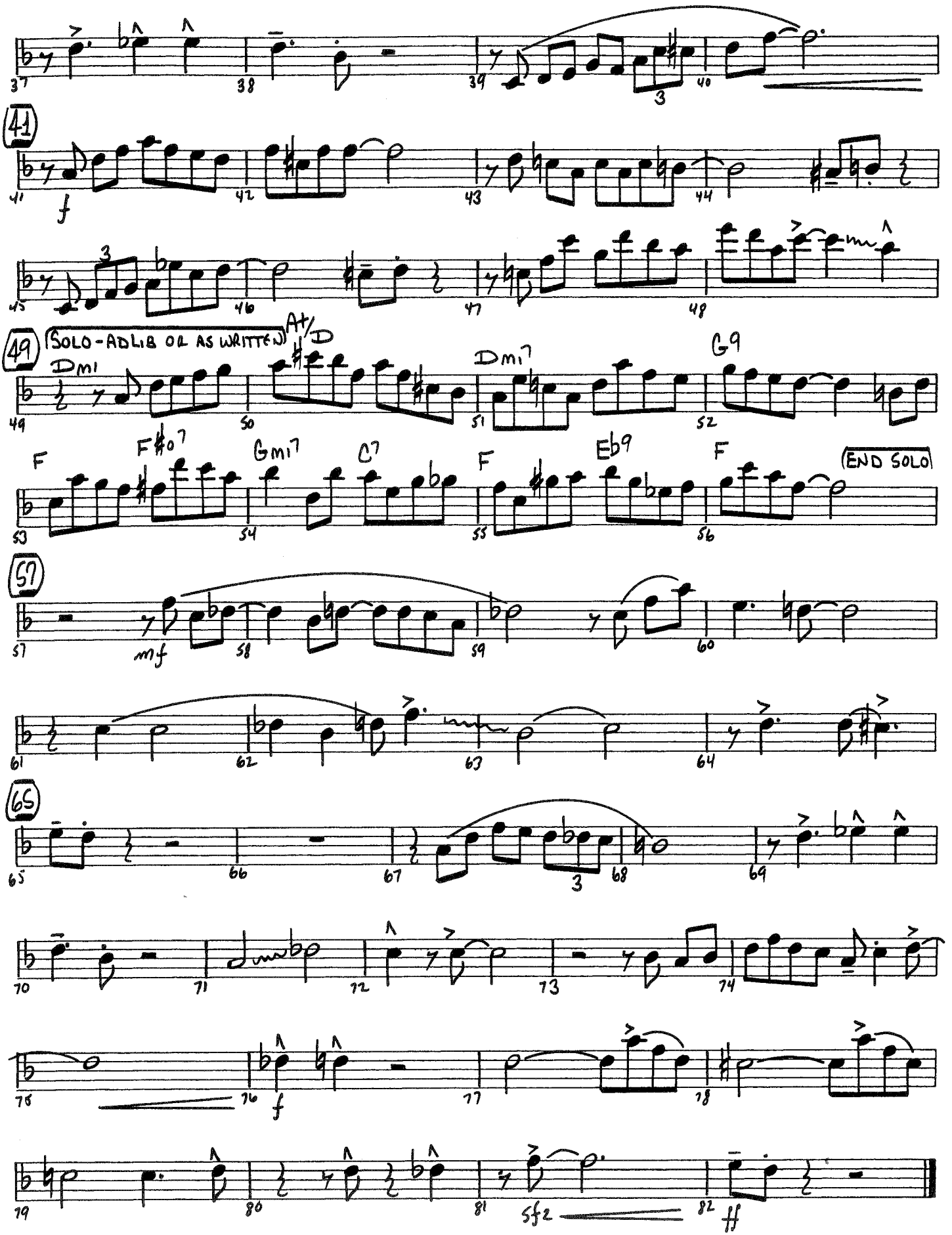
41
f
49
SOLO - ADLIB OR AS WRITTEN
Dmi
A+/D
Dmi7
G9
F
F#o7
Gmi7
C7
F
Eb9
F
END SOLO
57
mf
65
f
sfz
ff

Blue Skies™

TENOR SAX 2

Words and Music by IRVING BERLIN

Arranged by ROGER HOLMES

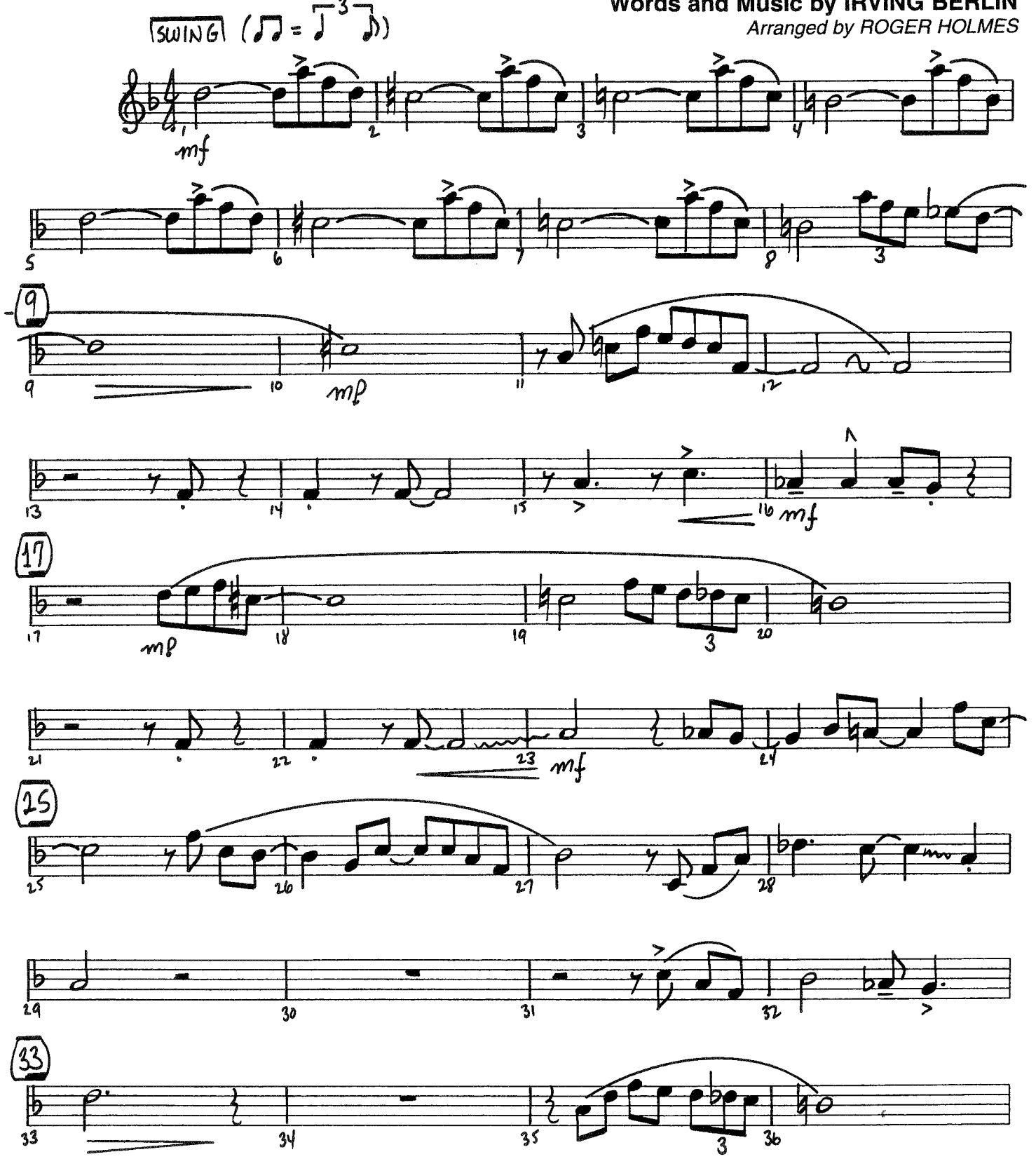

Copyright © 1927 by Irving Berlin
Copyright Renewed
This arrangement © Copyright 1994 by the Estate of Irving Berlin
International Copyright Secured All Rights Reserved

07500029

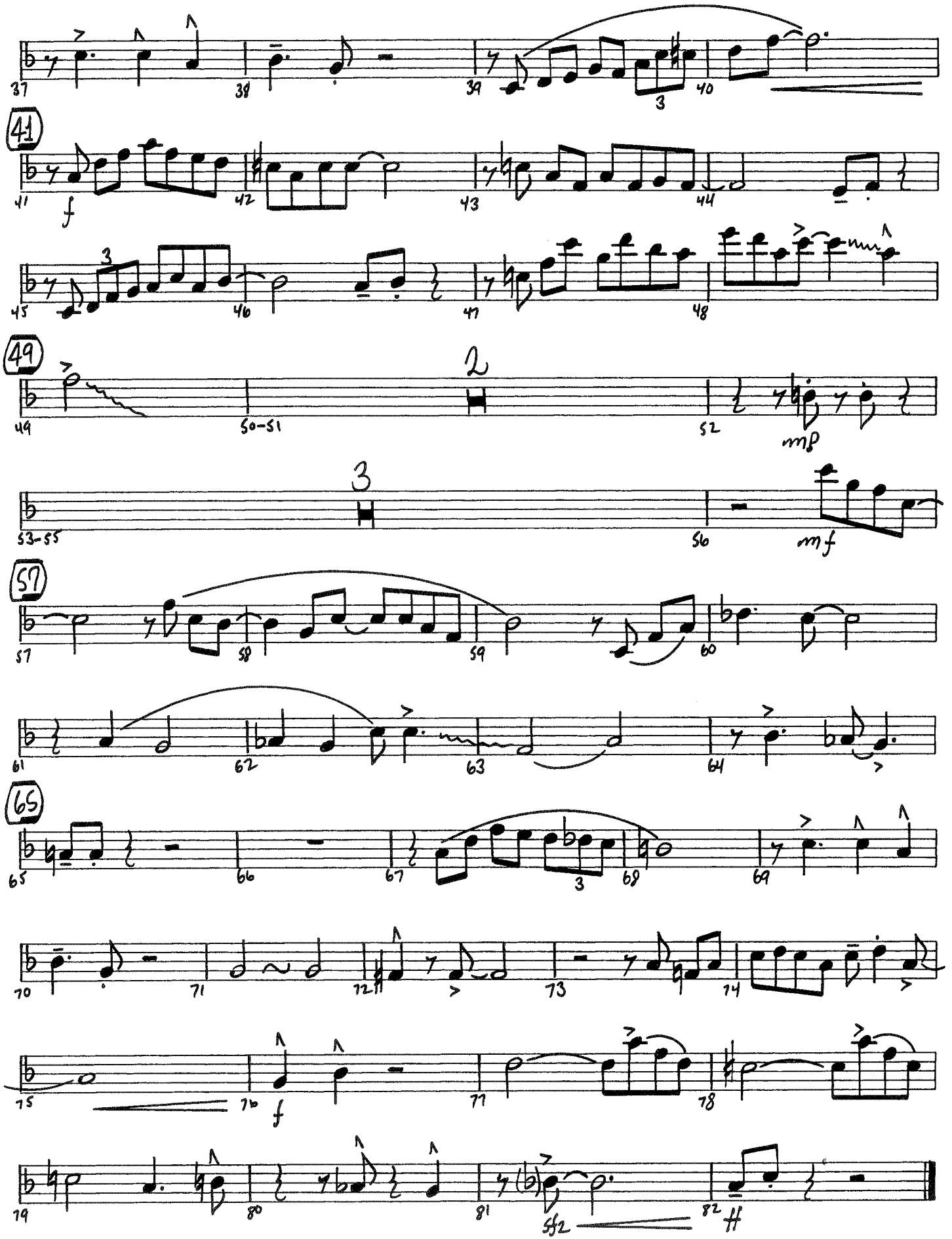
37
38
39
3
40
41
f
41
42
43
44
45
3
46
47
48
49
2
49
50-51
52
mp
3
53-55
56
mf
57
57
58
59
60
61
62
63
64
65
65
66
67
3
68
69
70
71
72
73
74
75
76
f
77
78
79
80
81
sfz
82
ff

Blue Skies™

BARITONE SAX

Words and Music by IRVING BERLIN

Arranged by ROGER HOLMES

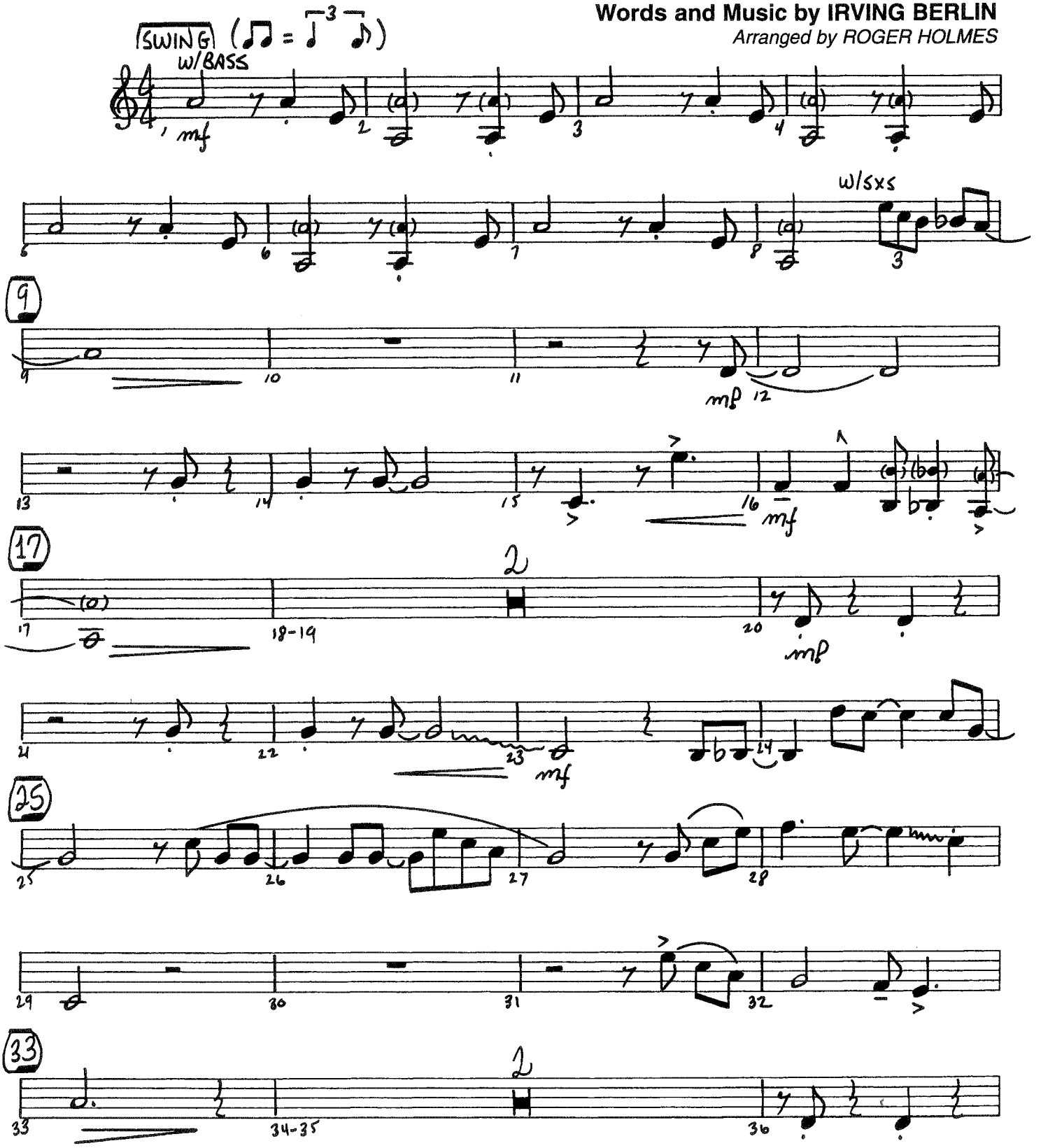

Copyright © 1927 by Irving Berlin
Copyright Renewed
This arrangement © Copyright 1994 by the Estate of Irving Berlin
International Copyright Secured All Rights Reserved

07500029

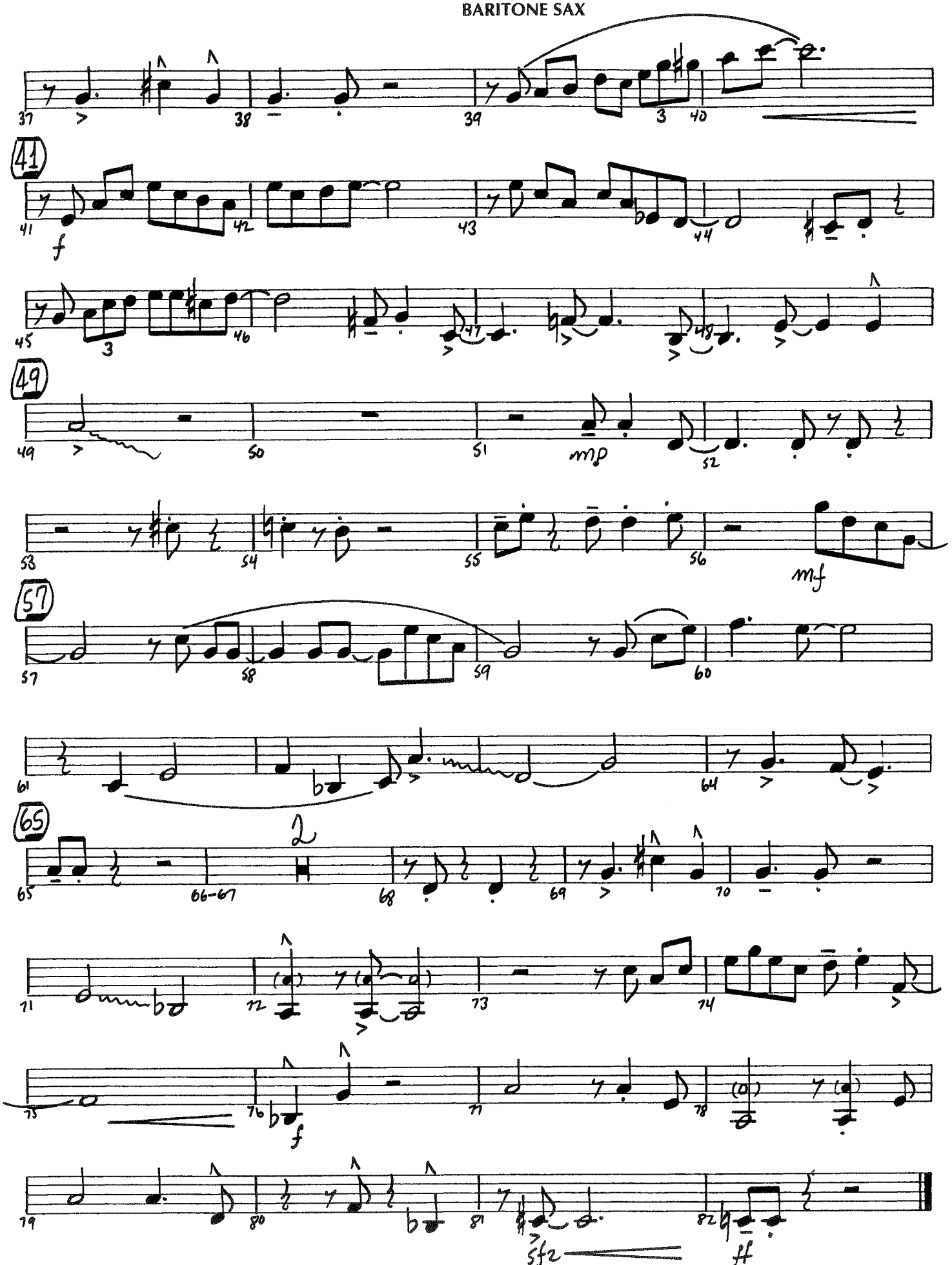
37
38
39
3
40
41
f
41
42
43
44
45
3
46
47
48
49
49
50
51
mp
52
53
54
55
56
mf
57
57
58
59
60
61
64
65
2
65
66-67
68
69
70
71
72
73
74
75
76
f
77
78
79
80
81
sfz
82
ff

Blue Skies™

TROMBONE 1

Words and Music by IRVING BERLIN

Arranged by ROGER HOLMES

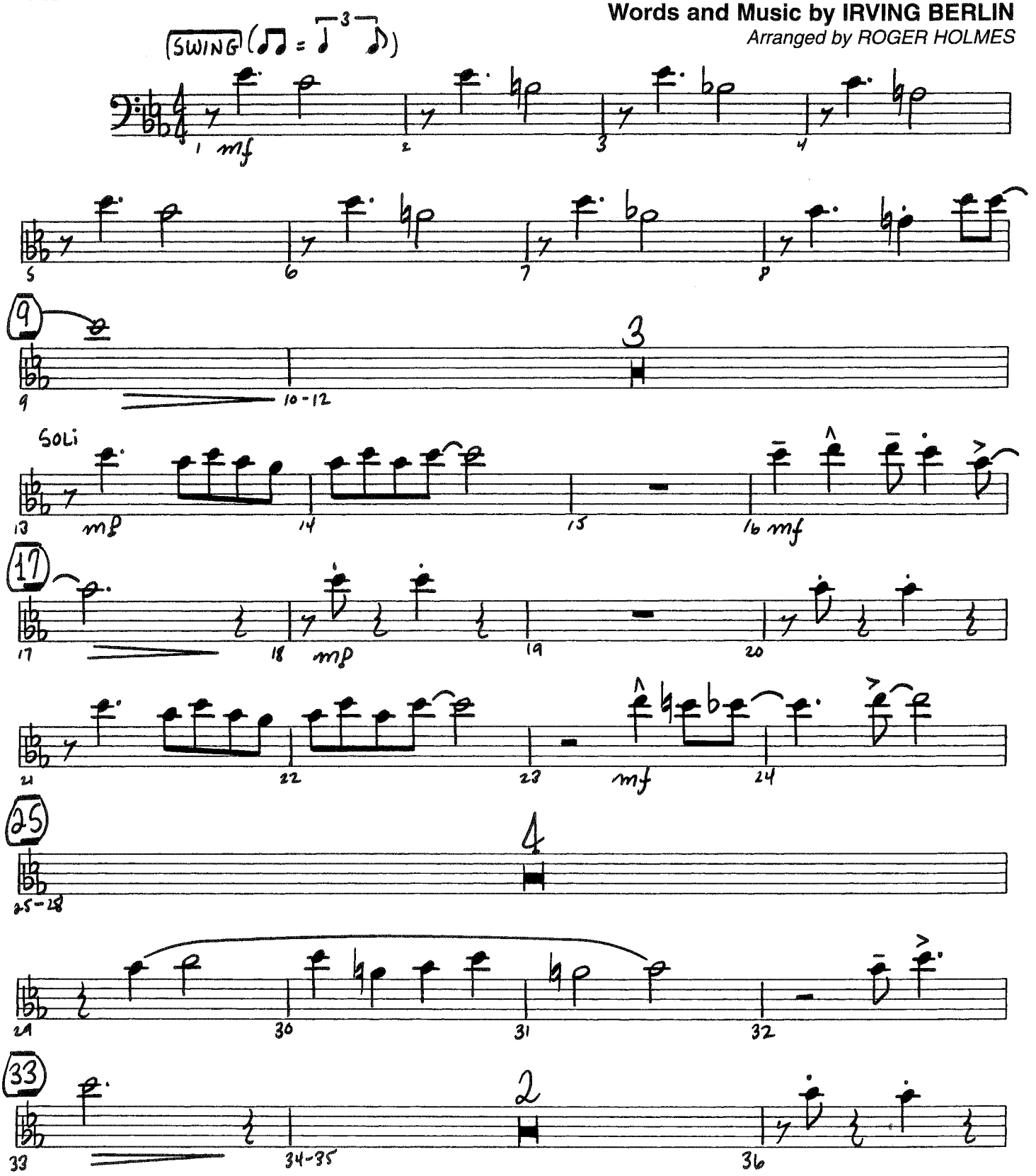

Copyright © 1927 by Irving Berlin
Copyright Renewed
This arrangement © Copyright 1994 by the Estate of Irving Berlin
International Copyright Secured. All Rights Reserved

07500029

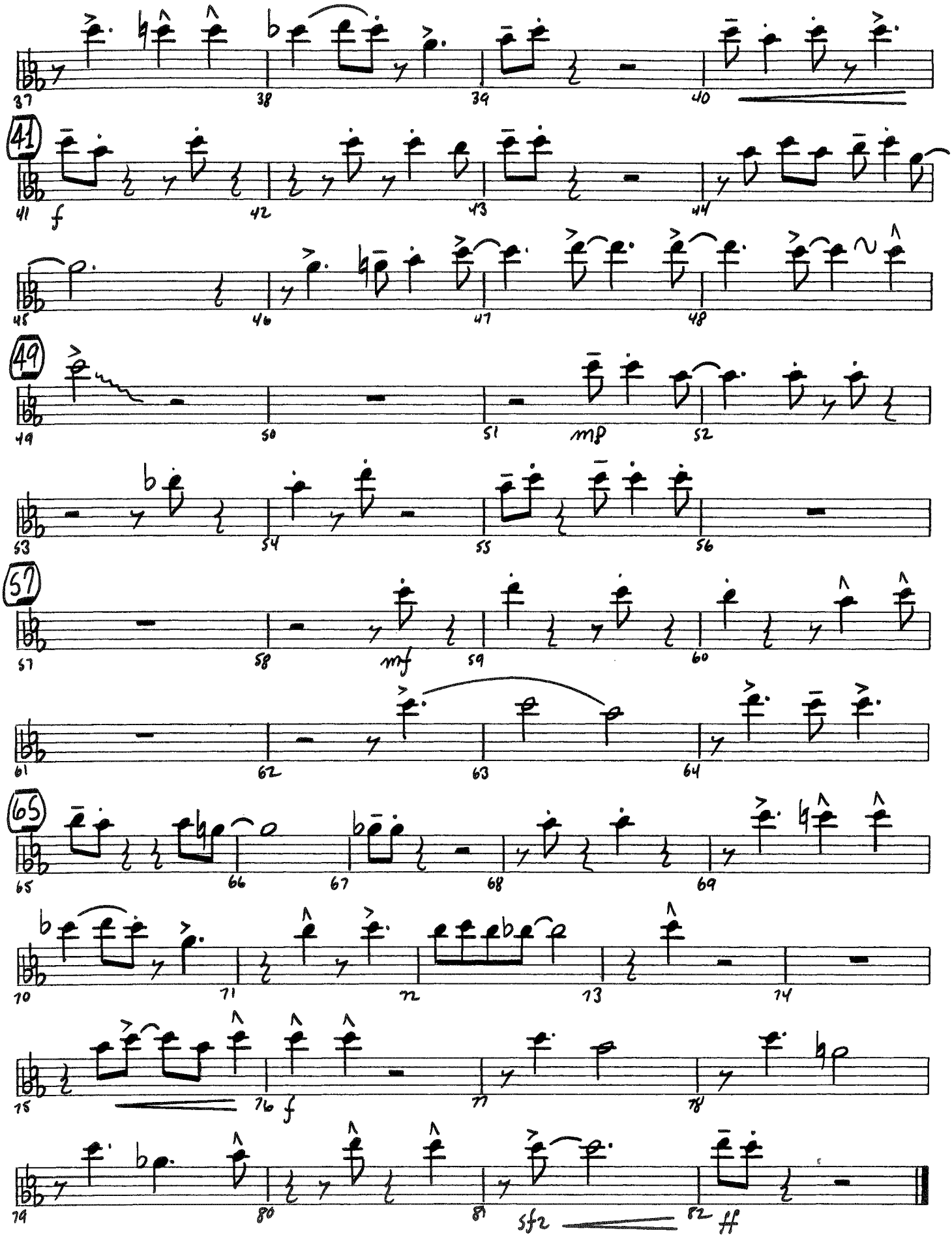
37
38
39
40
41
f
42
43
44
45
46
47
48
49
50
51
mp
52
53
54
55
56
57
58
mf
59
60
61
62
63
64
65
66
67
68
69
70
71
72
73
74
75
76
f
77
78
79
80
81
sfz
82
ff

Blue Skies™

TROMBONE 2

SWING (♫ = ♩³ ♪)

Words and Music by IRVING BERLIN
Arranged by ROGER HOLMES

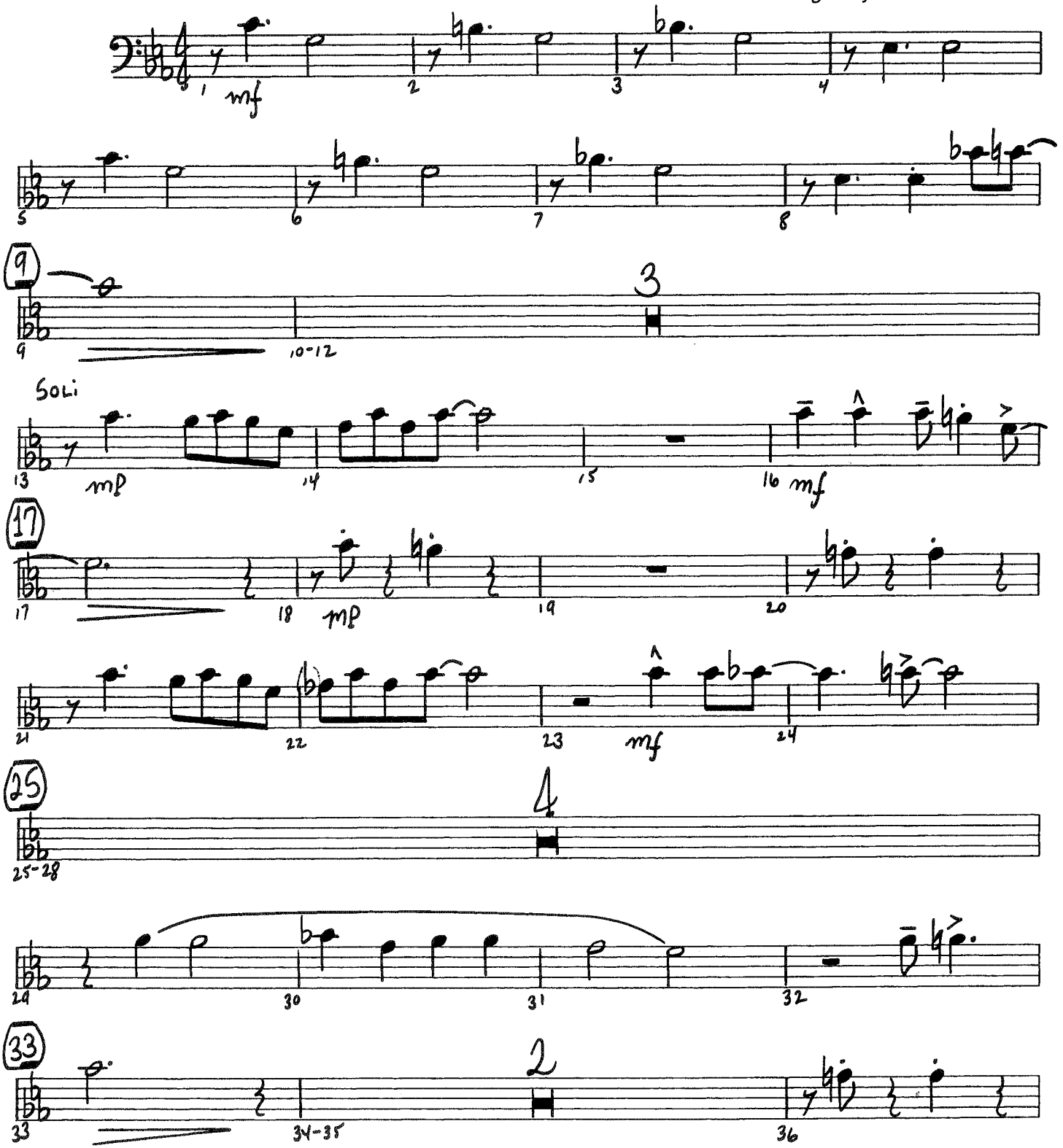

Copyright © 1927 by Irving Berlin
Copyright Renewed
This arrangement © Copyright 1994 by the Estate of Irving Berlin
International Copyright Secured All Rights Reserved

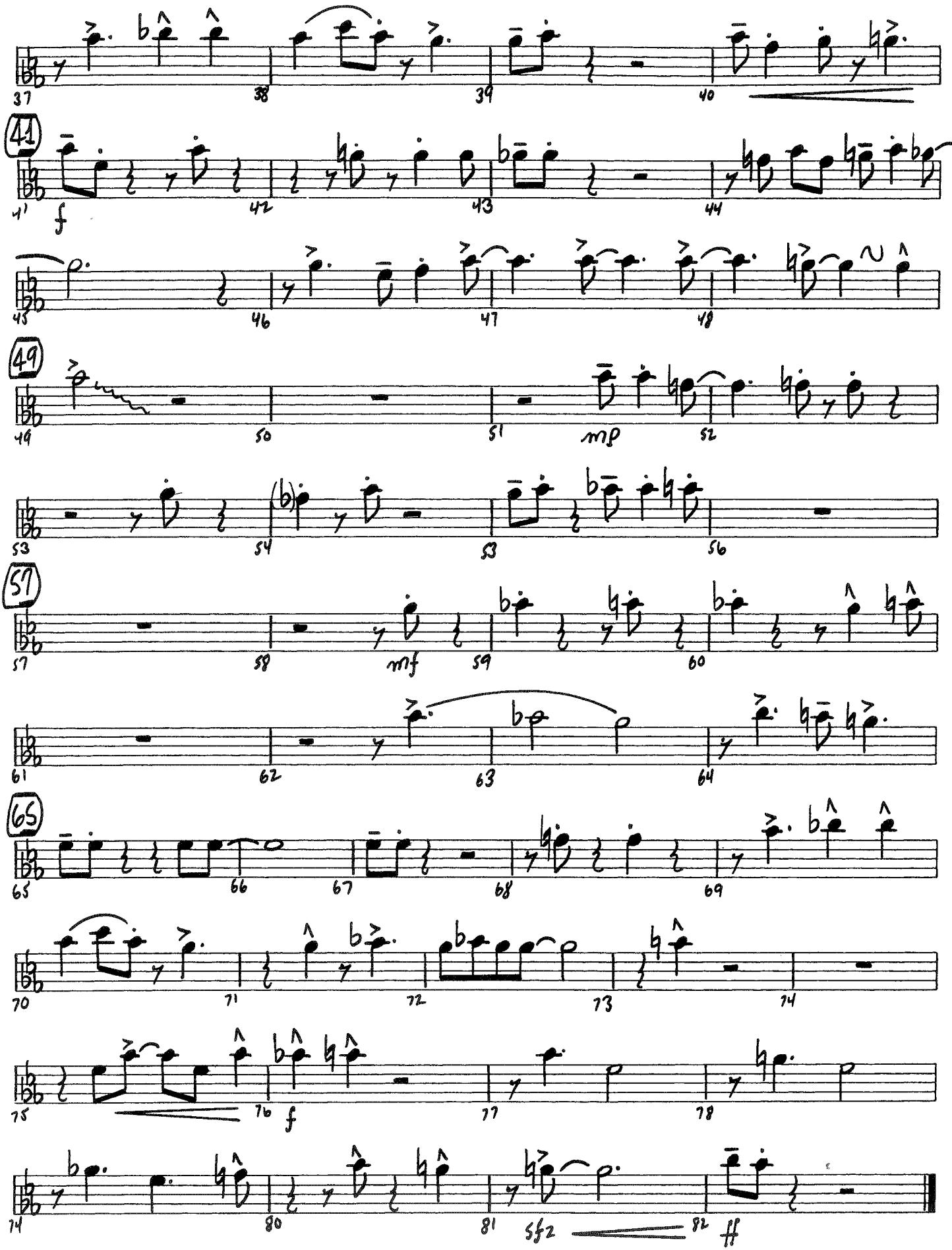
41
f
49
mp
57
mf
65
f
sfz
ff

Blue Skies™

TROMBONE 3

Words and Music by IRVING BERLIN
Arranged by ROGER HOLMES

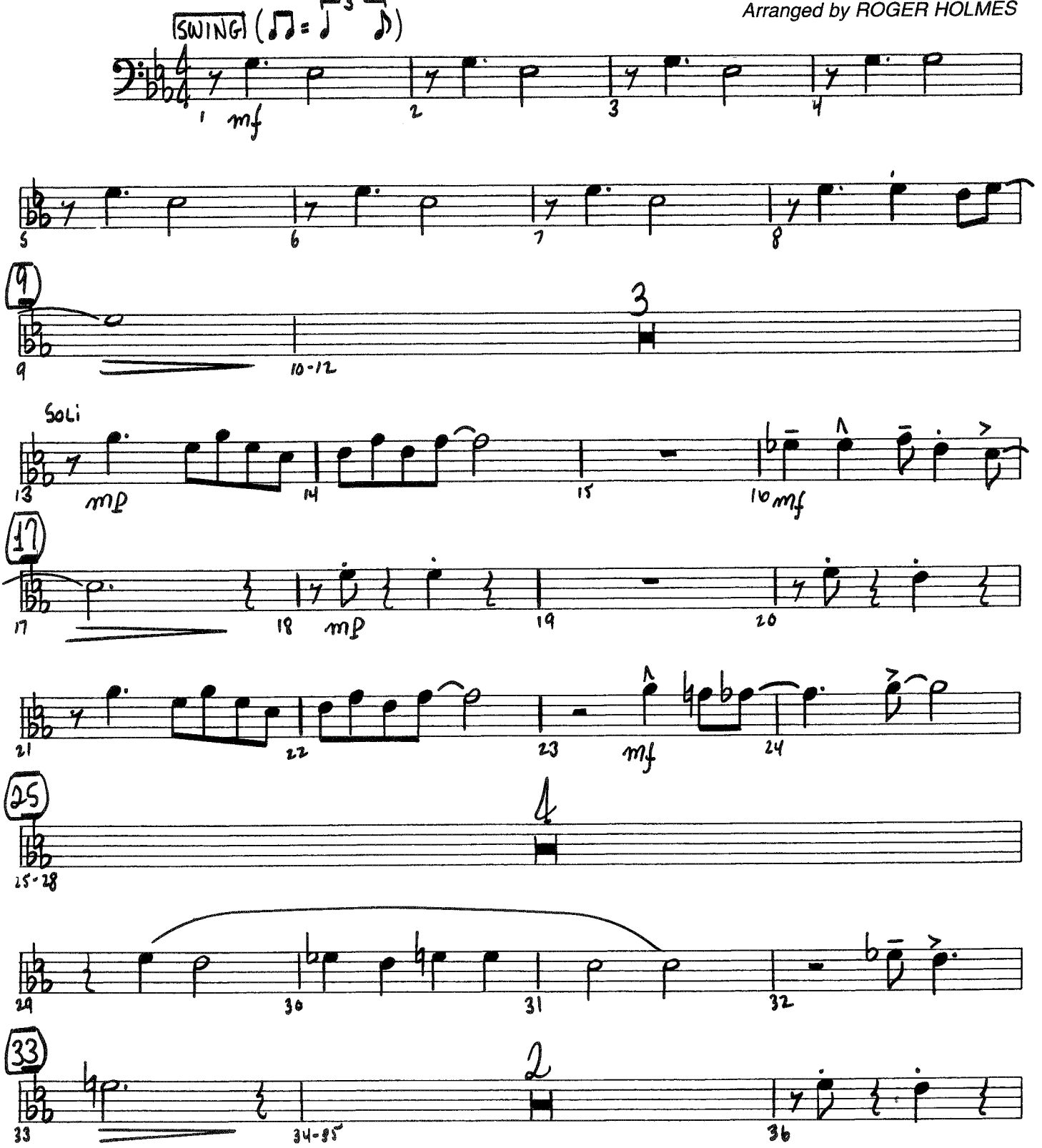

Copyright © 1927 by Irving Berlin
Copyright Renewed
This arrangement © Copyright 1994 by the Estate of Irving Berlin
International Copyright Secured All Rights Reserved

07500029

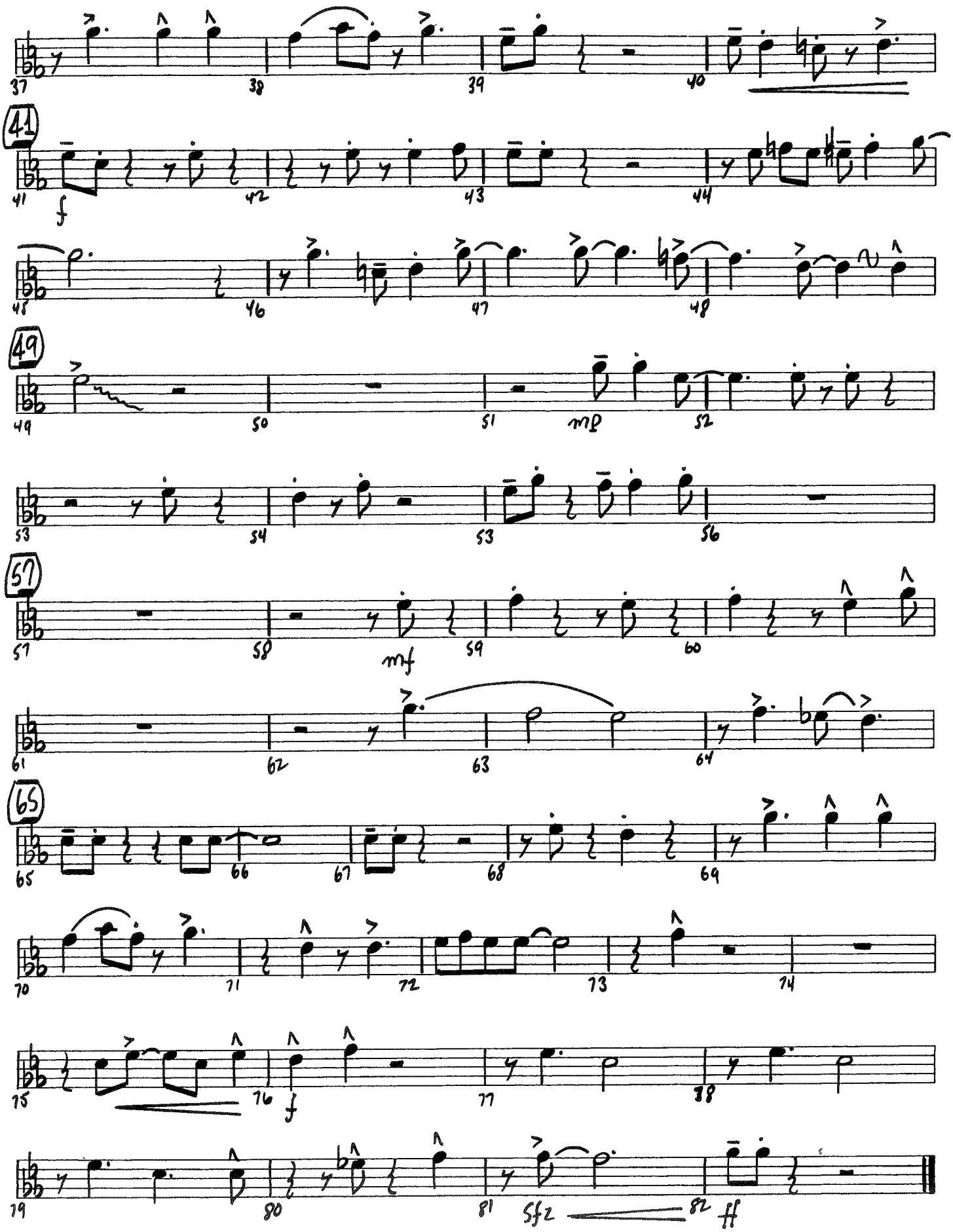
37
38
39
40
41
f
42
43
44
45
46
47
48
49
50
51
mp
52
53
54
53
56
57
58
mf
59
60
61
62
63
64
65
66
67
68
69
70
71
72
73
74
75
76
f
77
78
79
80
81
Sfz
82
ff

Blue Skies™

TROMBONE 4

Words and Music by IRVING BERLIN

Arranged by ROGER HOLMES

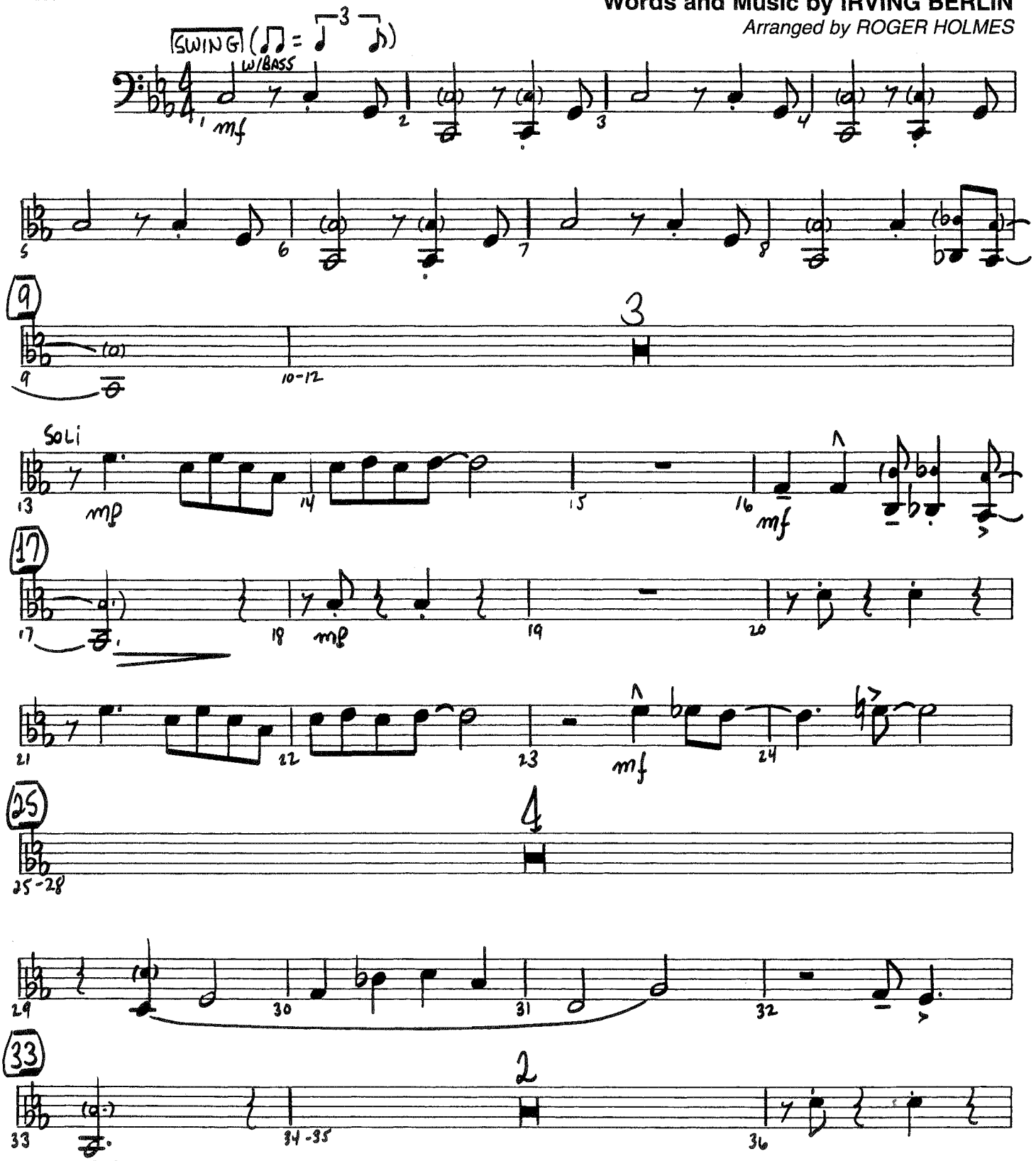

Copyright © 1927 by Irving Berlin
Copyright Renewed
This arrangement © Copyright 1994 by the Estate of Irving Berlin
International Copyright Secured All Rights Reserved

07500029

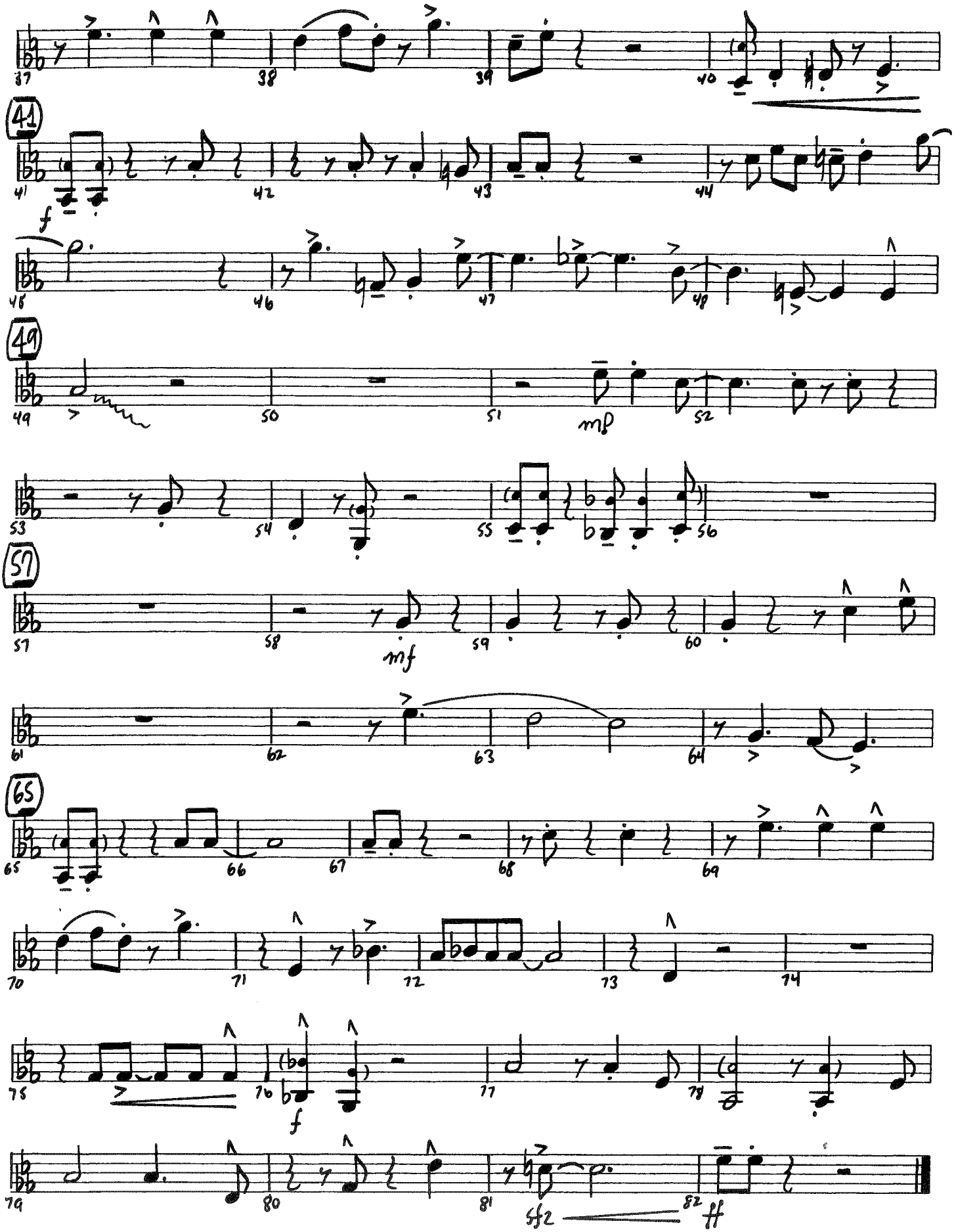
37
38
39
40
41
42
43
44
f
45
46
47
48
49
50
51
mp
52
53
54
55
56
57
58
mf
59
60
61
62
63
64
65
66
67
68
69
70
71
72
73
74
75
76
f
77
78
79
80
81
sfz
82
ff

Blue Skies™

TRUMPET 1

Words and Music by IRVING BERLIN

Arranged by ROGER HOLMES

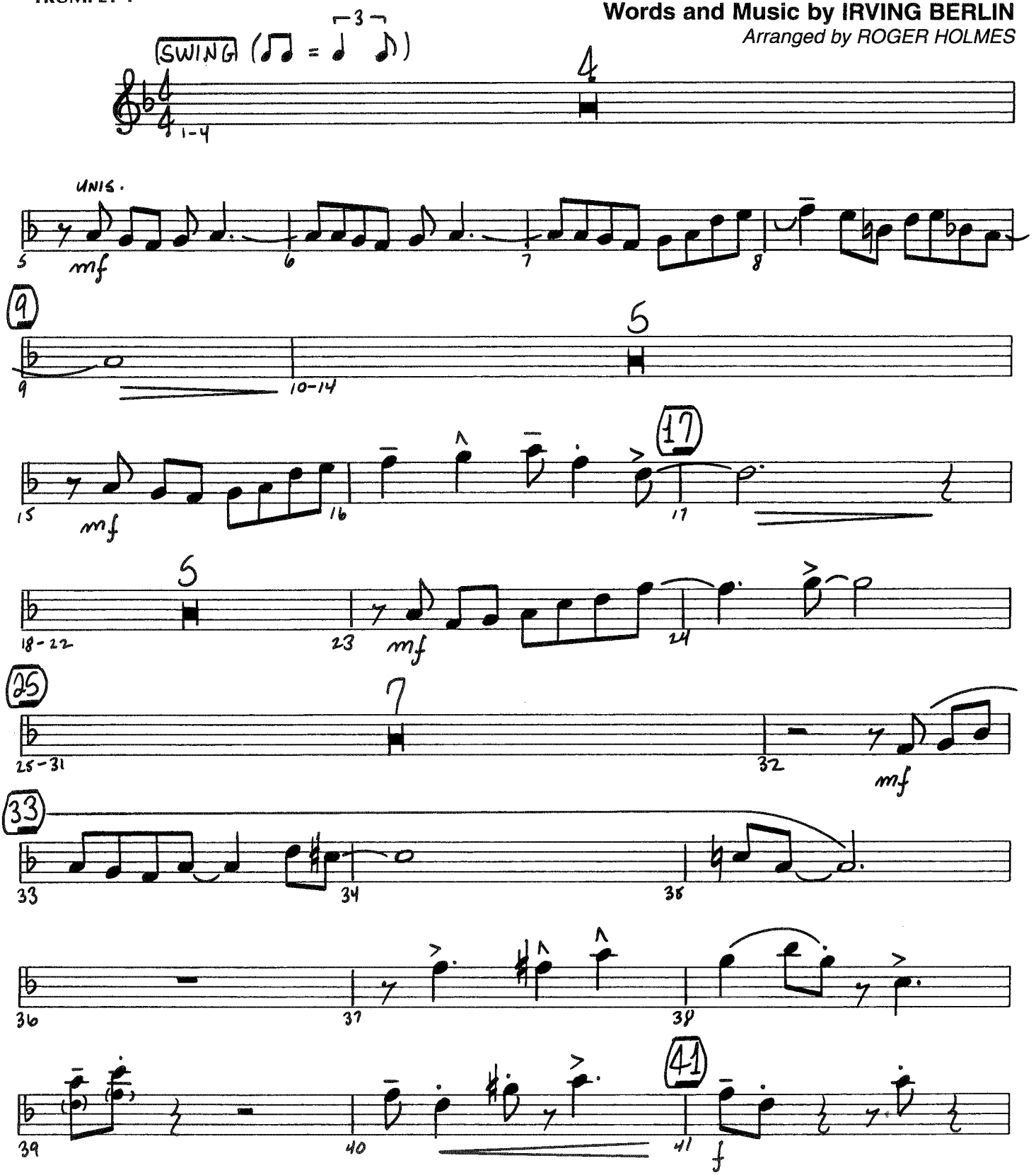

Copyright © 1927 by Irving Berlin
Copyright Renewed
This arrangement © Copyright 1994 by the Estate of Irving Berlin
International Copyright Secured All Rights Reserved

07500029

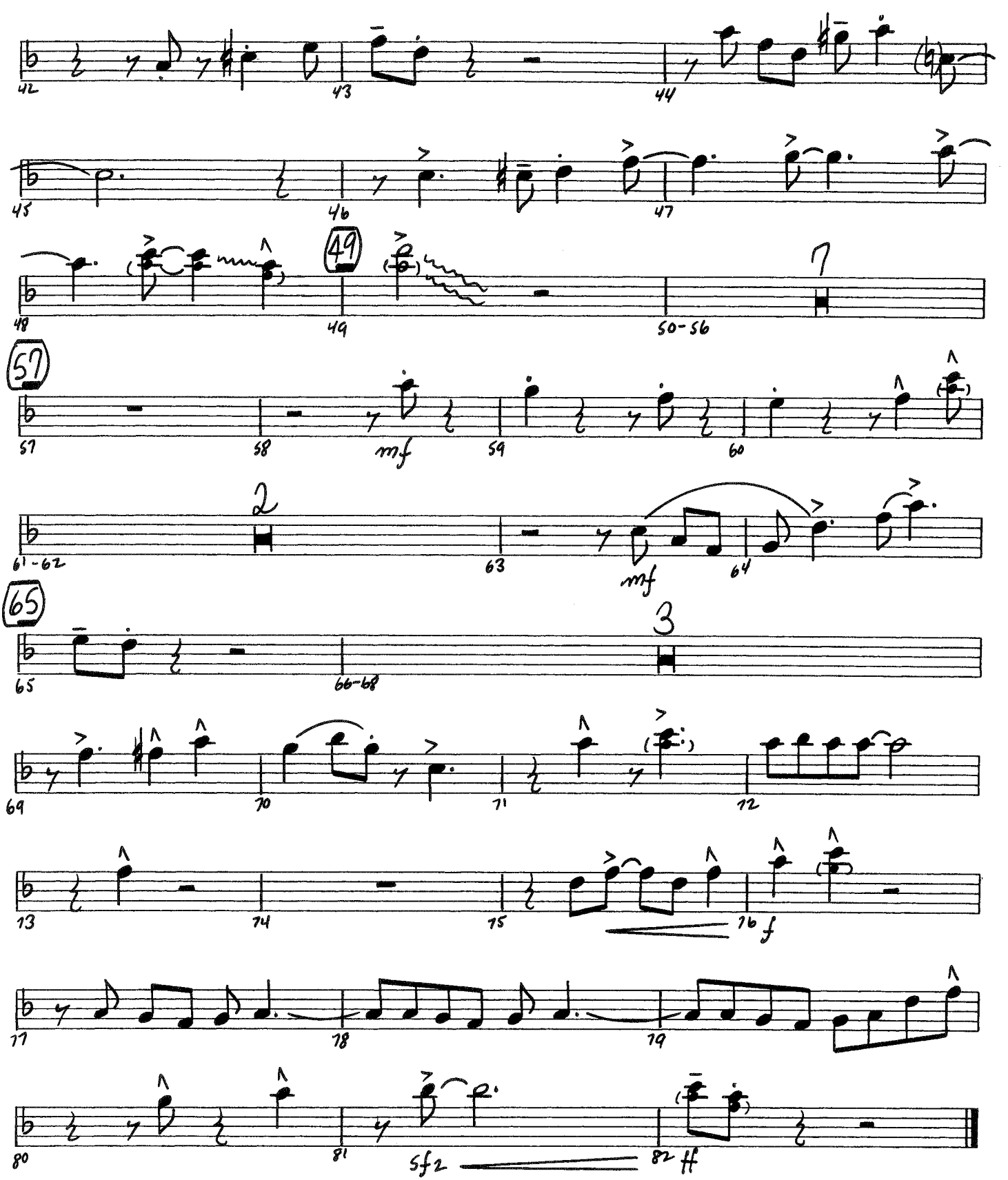
42
43
44
45
46
47
48
49
49
7
50-56
57
57
58
mf
59
60
2
61-62
63
mf
64
65
65
3
66-68
69
70
71
72
13
74
75
76
f
77
78
79
80
81
sf z
82
ff

Blue Skies™

TRUMPET 2

Words and Music by IRVING BERLIN

Arranged by ROGER HOLMES

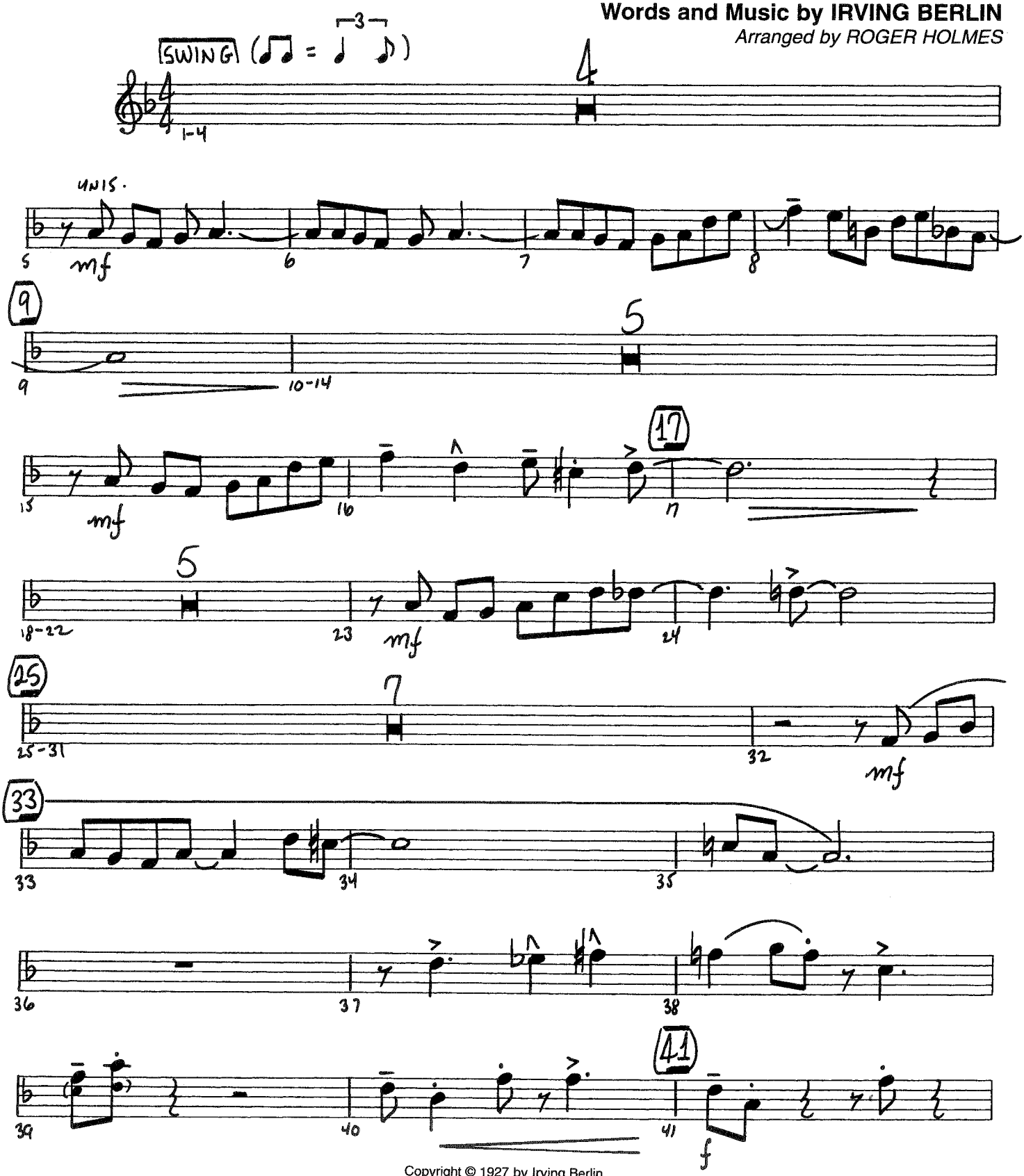

Copyright © 1927 by Irving Berlin
Copyright Renewed
This arrangement © Copyright 1994 by the Estate of Irving Berlin
International Copyright Secured All Rights Reserved

07500029

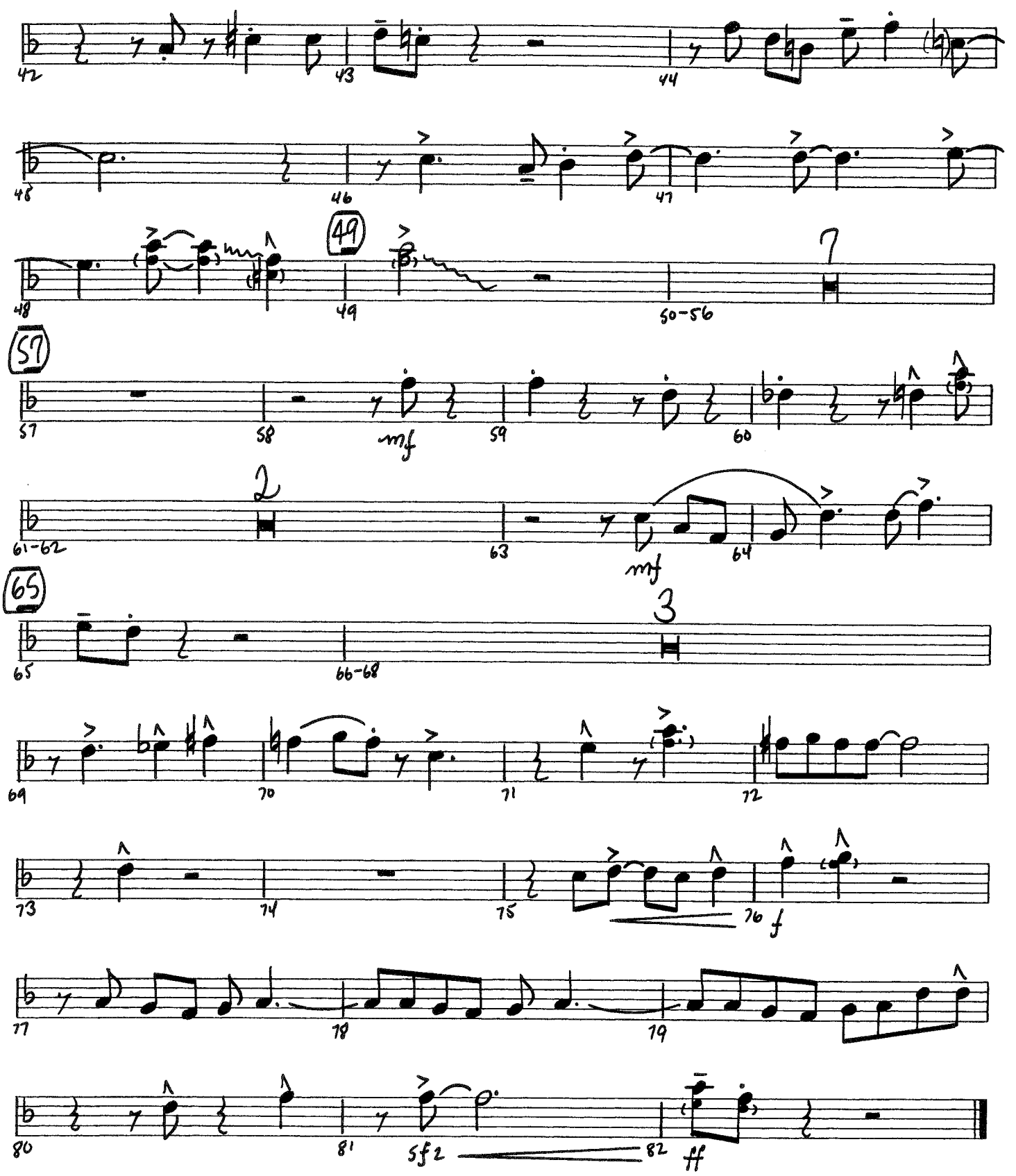
42
43
44
48
46
47
48
49
49
7
50-56
57
57
58
mf
59
60
2
61-62
63
mf
64
65
65
3
66-68
69
70
71
72
73
74
75
76
f
77
78
79
80
81
sfz
82
ff

Blue Skies™

TRUMPET 3

Words and Music by IRVING BERLIN

Arranged by ROGER HOLMES

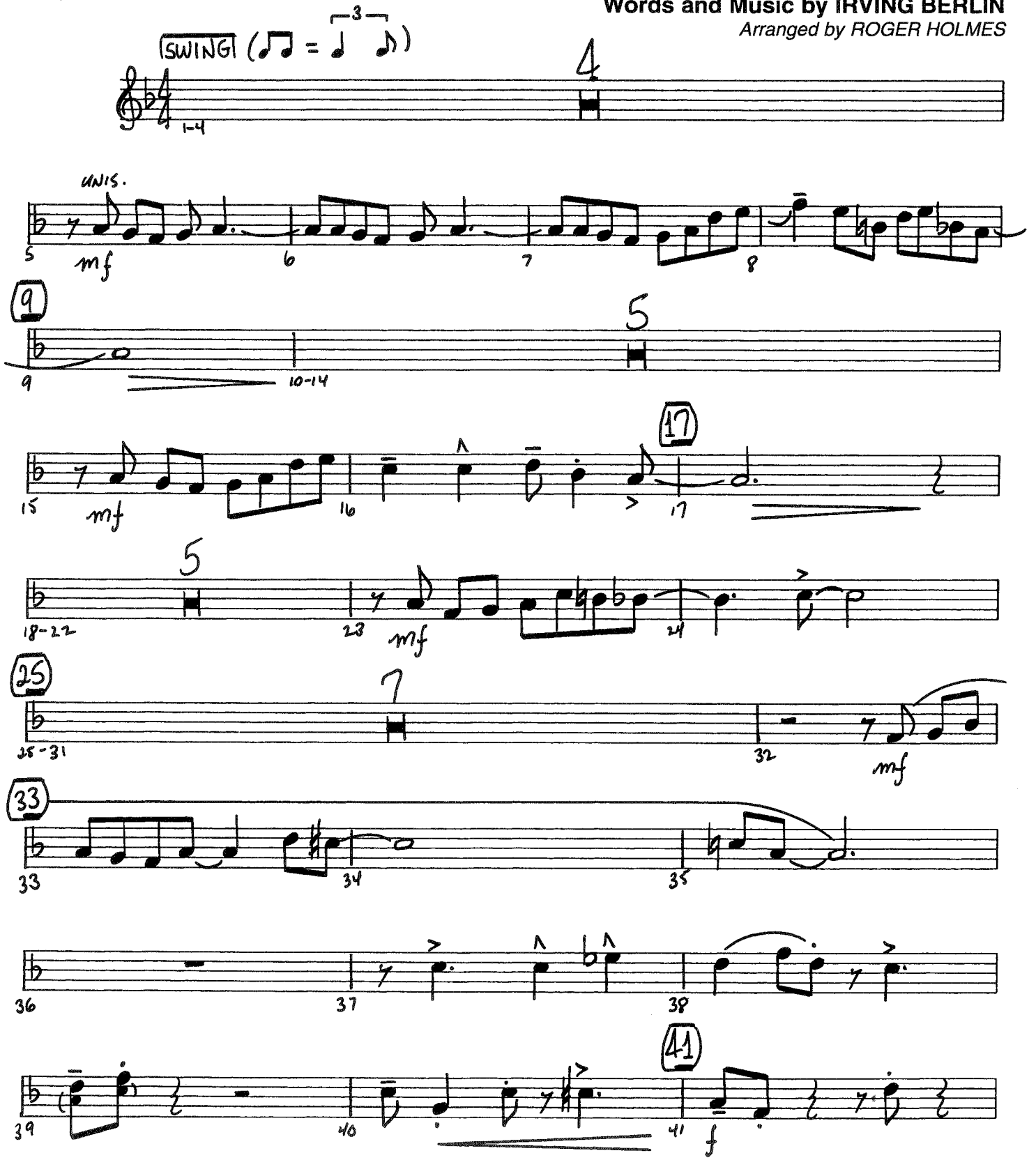

Copyright © 1927 by Irving Berlin
Copyright Renewed
This arrangement © Copyright 1994 by the Estate of Irving Berlin
International Copyright Secured All Rights Reserved

07500029

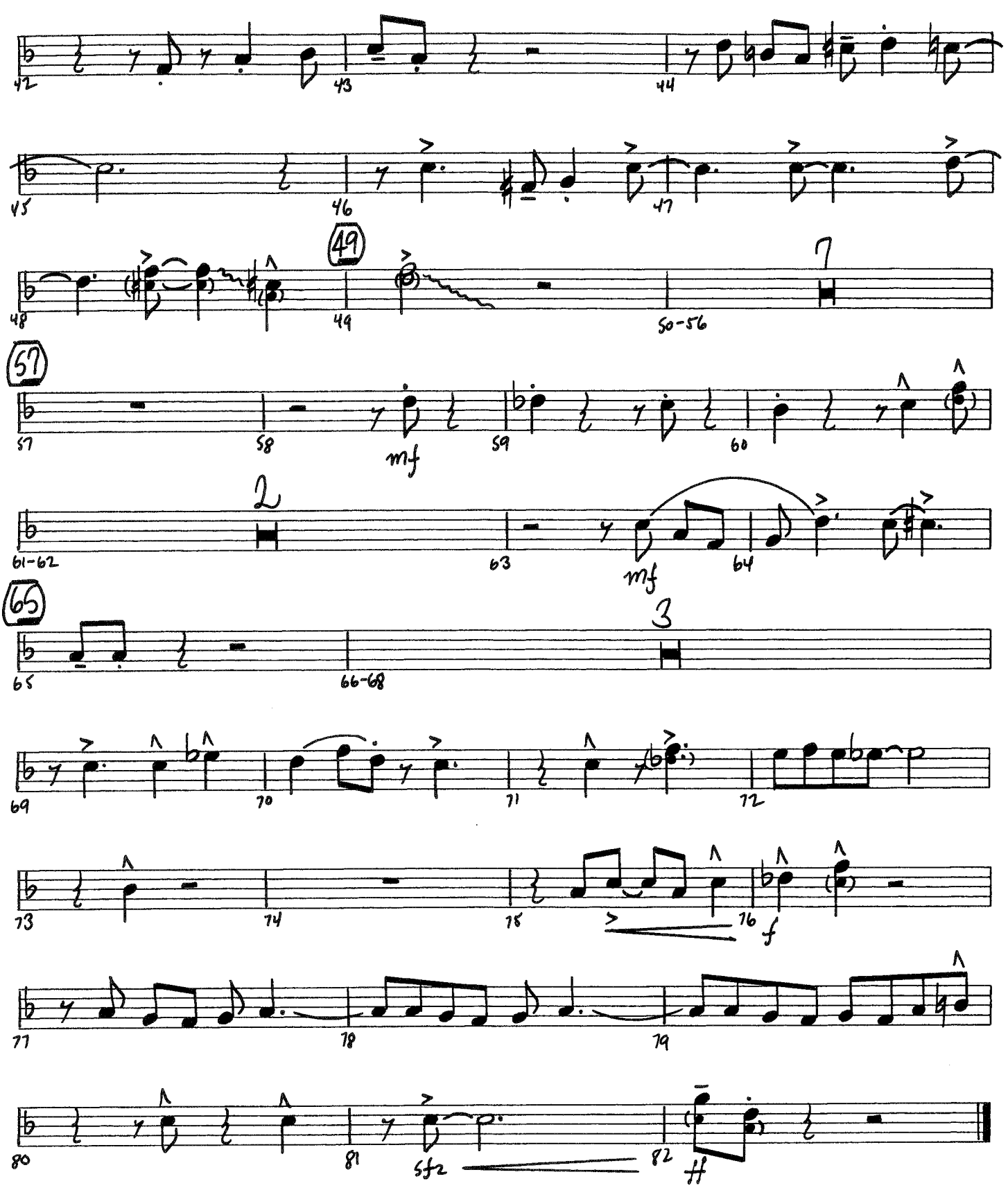
42
43
44
45
46
47
48
49
49
7
50-56
57
57
58
mf
59
60
2
61-62
63
mf
64
65
65
3
66-68
69
70
71
72
73
74
75
76
f
77
78
79
80
81
sfz
82

Blue Skies™

TRUMPET 4

Words and Music by IRVING BERLIN

Arranged by ROGER HOLMES

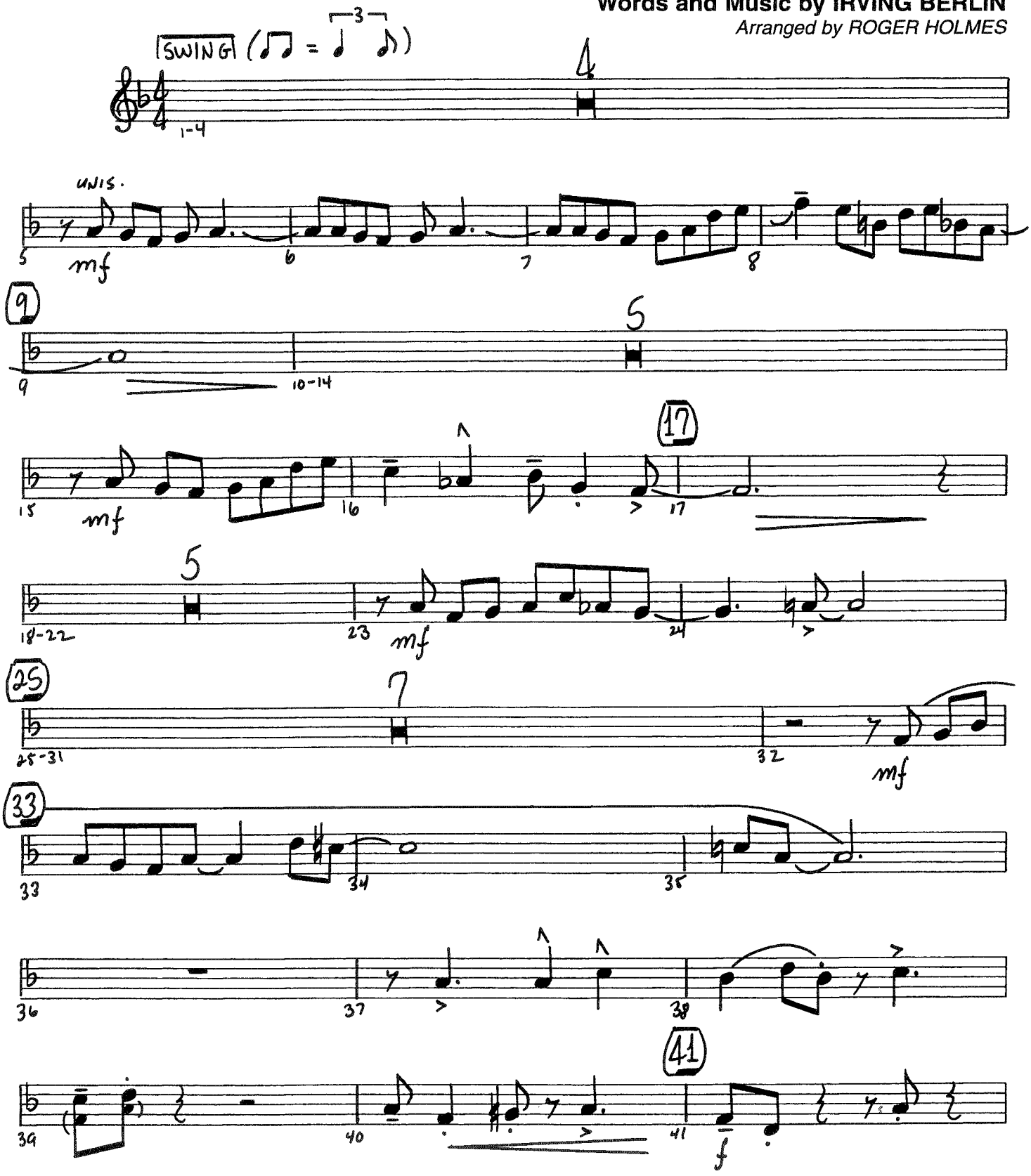

Copyright © 1927 by Irving Berlin
Copyright Renewed
This arrangement © Copyright 1994 by the Estate of Irving Berlin
International Copyright Secured All Rights Reserved

07500029

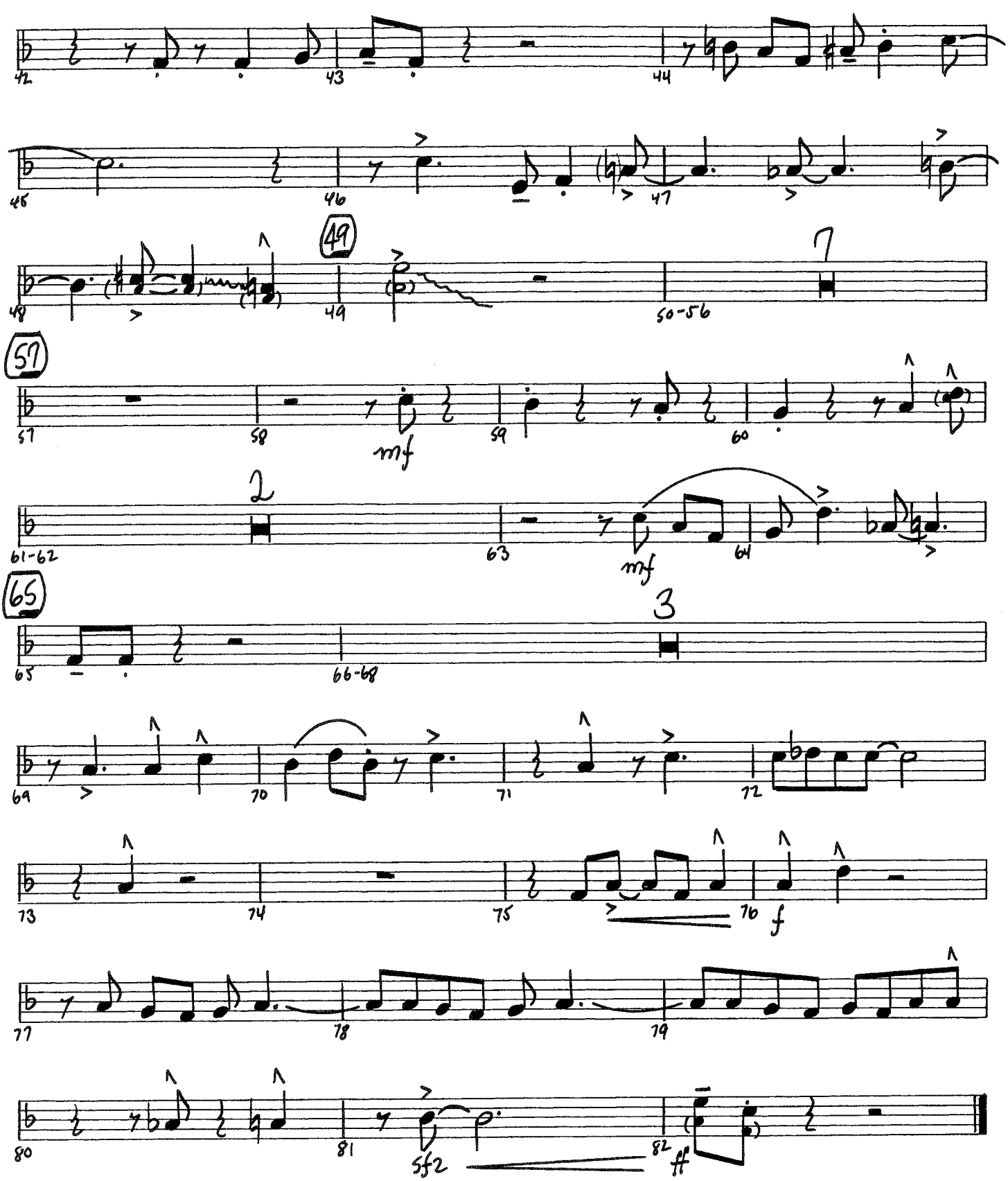
42
43
44
45
46
47
48
49
50-56
7
57
58
mf
59
60
61-62
2
63
mf
64
65
66-68
3
69
70
71
72
73
74
75
76
f
77
78
79
80
81
sf2
82
ff