

Am I Blue

Vocal

Easy Swing

♩ = 108

The musical score is arranged for a full band and includes the following parts:

- Voice:** Features a vocal line with lyrics "Am I blue," at the end of the piece.
- Guitar:** Provides harmonic support with chords: $D^{\flat}maj7$, D° , $Ebm7$, mf , $D^{\flat}mi7$, $F^{\flat}m7$, mf , $D^{\flat}maj7$, f , $Ebm7$, $Ab7(b9)$, and mp , $Ab7$.
- Piano:** Provides harmonic support with chords: $D^{\flat}maj7$, D° , $Ebm7$, Ab^9 , $D^{\flat}maj7$, $Ebm7$, $D^{\flat}maj7$, $Ebm7$, $Ab7(b9)$, and $Ab7$.
- Bass Guitar:** Provides harmonic support with chords: $D^{\flat}maj7$, D° , $Ebm7$, Ab^9 , $D^{\flat}maj7$, $Ebm7$, $D^{\flat}maj7$, $Ebm7$, $Ab7(b9)$, and $Ab7$.
- Drums:** Play a rhythmic pattern with a tempo of 108.

9 **A**

Voice: am I blue, ain't this tress in this eyes tel ling you? Am I blue
 Alto 1: -
 Alto 2: -
 Tenor 1: -
 Tenor 2: -
 Bari. Sax: -
 Tpt. 1: *Eb Solo Fill* *Fm7 Bb7*
 Tpt. 2: -
 Tpt. 3: -
 Tpt. 4: -
 Tbn. 1: -
 Tbn. 2: -
 Tbn. 3: -
 B. Tbn.: -
 J. Gtr.: *Db Ebm7 Ab7 Fm7 Db/F B9 Bb9 Eb7 A7 Ab7 Db Db6 Ebm7 Ab7*
 Pno.: *Db Fill ad lib. Ebm7 Ab7 Fm7 Db/F B9 Bb9 Eb7 A7 Ab7 Db Db6 Ebm7 Ab7*
 Bass: *Db Ebm7 Ab7 Fm7 Db/F B9 Bb9 Eb7 A7 Ab7 Db Db6 Ebm7 Ab7*
 Dr.: **A** 4 8

17 **B**

Voice: you'd be too if each plans with your man done fell through. Was a time

Alto 1, Alto 2, Tenor 1, Tenor 2, Bari. Sax. *mp*

Tpt. 1-4, Tbn. 1-4, B. Tbn. *Hat*

Solo Fill
Eb 3 Eb 3 A7 Ab7

J. Gtr., Pno., Bass

Db Ebm7 Ab7 Fm7 Db/F B9 Bb9 Eb7 A7 Ab7 Db G7 Gb Db G7 Gb9

Dr. **B** 4 8

25

C

Voice: I was his on-ly one, but now I'm the sad and lone-ly one, oh oh. Was I gay

Alto 1: *mp*

Alto 2: *mp*

Tenor 1: *mp*

Tenor 2: *mp*

Bari. Sax.: *mp*

Tpt. 1

Tpt. 2

Tpt. 3

Tpt. 4

Tbn. 1

Tbn. 2

Tbn. 3

B. Tbn.

J. Gtr.: *Fm7 Fm6 Db9(#11) C9 G9 C7(b9) C+7(b9) C7(b9) Fm7 Bb7(b9) Ebm7 Ab*

Pno.: *Fm7 Fm6 Db9(#11) C9 G9 C7(b9) C+7(b9) C7(b9) Fm7 Bb7(b9) Ebm7 Ab*

Bass: *Fm7 Fm6 Db9(#11) C9 G9 C7(b9) C+7(b9) C7(b9) Fm7 Bb7(b9) Ebm7 Ab*

Dr.: *C* 4

33

D

Voice: 'til to - day now he's gone and we're through, am I blue?

Alto 1, Alto 2, Tenor 1, Tenor 2, Bari. Sax.: *mp*

Tpt. 1, Tpt. 2, Tpt. 3, Tpt. 4: Hat, Open

Tbn. 1, Tbn. 2, Tbn. 3, B. Tbn.: Hat, Open

J. Gtr.: Db Ebm7 Ab7 F#7 B7 Fm7/Bb Eb7 A7 Ab7 Db Ebm7 Ab7

Pno.: Db Ebm7 Ab7 F#7 B7 Fm7/Bb Eb7 A7 Ab7 Db Tpt solo Ebm7 Ab7

Bass: Db Ebm7 Ab7 F#7 B7 Fm7/Bb Eb7 A7 Ab7 Db Ebm7 Ab7

Dr.: **D** 4 8

41

E

Voice

Alto 1

Alto 2

Tenor 1

Tenor 2

Bari. Sax.

Tpt. 1

Tpt. 2

Tpt. 3

Tpt. 4

Tbn. 1

Tbn. 2

Tbn. 3

B. Tbn.

J. Gtr.

Pno.

Bass

Dr.

E_b

B^b7

Gm⁷ D^b9 C⁹ F⁷ B^b7 E_b Fm⁷ B^b7 E_b

D_b A^b7 Fm⁷ B⁹ B^b9 E_b7 A^b7 D_b E_bm⁷ A^b7 D_b mp

D_b A^b7 Fm⁷ B⁹ B^b9 E_b7 A^b7 D_b E_bm⁷ A^b7 D_b

4 8

Unis.

mp

mp

mp

mp

50

Voice

Alto 1

Alto 2

Tenor 1

Tenor 2

Bari. Sax.

Tpt. 1

Tpt. 2

Tpt. 3

Tpt. 4

Tbn. 1

Tbn. 2

Tbn. 3

B. Tbn.

J. Gtr.

Pno.

Bass

Dr.

Was a time

Solo End

Lead

Div.

Div.

Div.

Vocal

Ab⁷ Fm⁷ B⁹ B^{b9} Eb⁷ Ab⁷ Db Db G7(^{b9}/₂₅)

4 8

57 **F**

Voice: I was the on-ly one, but now I'm the sad an lone ly one, oh oh. Was I gay

Alto 1: *mp*

Alto 2: *mp*

Tenor 1: *mp*

Tenor 2: *mp*

Bari. Sax.: *mp*

Tpt. 1

Tpt. 2

Tpt. 3

Tpt. 4

Tbn. 1

Tbn. 2

Tbn. 3

B. Tbn.

J. Gtr.: *Fm7 Fm6 Db9(#11) C9 G#7 C7(b9) C+7(b9) C7(b9) Fm7 Bb7(b5) Ebm7 Ab7*

Pno.: *Fm7 Fm6 Db9(#11) C9 G#7 C7(b9) C+7(b9) C7(b9) Fm7 Bb7(b5) Ebm7 Ab7*

Bass: *Fm7 Fm6 Db9(#11) C9 G#7 C7(b9) C+7(b9) C7(b9) Fm7 Bb7(b5) Ebm7 Ab7*

Dr.: **F** 4

65 **G**

Voice: 'til to - day, — now he's gone — and we're through, am I blue, — am I blue,

Alto 1
 Alto 2
 Tenor 1
 Tenor 2
 Bari. Sax.
 Tpt. 1 *mp*
 Tpt. 2 *mp*
 Tpt. 3 *mp*
 Tpt. 4 *mp*
 Tbn. 1
 Tbn. 2
 Tbn. 3
 B. Tbn.
 J. Gtr.
 Pno.
 Bass
 Dr. **G**

Eb Fm7 Bb7
 D \flat maj \flat Ebm7 Ab \flat 9 F \flat 7 B7 Fm7/B \flat Eb7 A7 Ab7 Db Ebm7 Ab7

4

73

Voice: am I blue, am I blue?
 Alto 1: *mf* *sfp*
 Alto 2: *mf* *sfp*
 Tenor 1: *mf* *sfp*
 Tenor 2: *mf* *sfp*
 Bari. Sax.: *mf* *sfp*
 Tpt. 1: *E \flat* *Fm7* *B \flat 7* *E \flat* *Fm7* *B \flat 9* *mf* *sfp*
 Tpt. 2: *sfp* Solo ad lib.
 Tpt. 3: *mf*
 Tpt. 4: *mf* *sfp*
 Tbn. 1: *mf* *sfp*
 Tbn. 2: *mf* *sfp*
 Tbn. 3: *mf* *sfp*
 B. Tbn.: *mf* *sfp*
 J. Gtr.: *D \flat* *E \flat m7* *A \flat 7* *D \flat* *E \flat m7* *A \flat 7* *D \flat* *D \flat* *D \flat sfp*
 Pno.: *D \flat* *E \flat m7* *A \flat 7* *D \flat* *E \flat m7* *A \flat 7* *D \flat* *A \flat +7* *D \flat 9(#11)*
 Bass: *D \flat* *E \flat m7* *A \flat 7* *D \flat* *E \flat m7* *A \flat 7* *D \flat* *A \flat +7* *D \flat 9(#11)*
 Dr.: 4

Voice

Am I Blue

Vocal

Easy Swing

♩ = 108

A

7

Am I blue, — am I blue, —

12

ain't this tests — in this eyes — tel-ling you? — Am I blue

17

B

— you'd be too — if each plans

21

— with your man — done fell through. Was a time

25

C

— I was his on-ly one, — but now I'm — the sad and

31

D

lone-ly one, — oh oh. Was I gay — 'til to - day —

36

now he's gone — and we're through, am I blue? —

41

E

8 7

56 **F**

Was a time _____ I was the on-ly one, _____ but now I'm

61

the sad an lone-ly one, oh oh. Was I gay

65 **G**

_____ 'til to- day, _____ now he's gone _____ and we're through,

70

am I blue, _____ am I blue, _____

74

am I blue, _____ am I blue? _____

Am I Blue

Alto 1

Easy Swing

Vocal

♩ = 108

Am I Blue

Alto 2

Easy Swing

Vocal

♩ = 108

1 *mp* *mf* *gliss.*

5 *mp* *f* *mf* *f* *mp* *gliss.*

9 **A** 8 **B** *mp*

20 2

25 **C** *mp*

32 **D** *mp*

36 2

41 **E** 8 **F** *mp*

60

65 **G**

70 6 *mf* *sfz*

Am I Blue

Tenor 1

Easy Swing

Vocal

♩ = 108

Am I Blue

Tenor 2

Easy Swing

Vocal

♩ = 108

Am I Blue

Bari. Sax.

Vocal

Easy Swing

♩ = 108

5

9 **Amp** 8 **B** *mf* *f* *mp*

20 2

25 **C** *mp*

32 **D** *mp*

36 2

41 **E** 8 **F** *mp*

60

65 **G**

69 6 *mf* *sfp*

09 - 2018

Am I Blue

Trumpet 1

Vocal

Easy Swing

♩ = 108

mp mf

mp f mf f mp

A 5 Solo Fill Eb Fm7 Bb7

B Hat 2

23 Eb Solo Fill Eb A7 Ab7 3

25 C 8 D Hat 4

41 E 8 F 8

65 G 2 Eb

72 Fm7 Bb7 Eb Fm7 Bb7

75 Eb Fm7 Bb9 mf sfp

Am I Blue

Trumpet 2

Vocal

Easy Swing

♩ = 108

Am I Blue

Trumpet 3

Vocal

Easy Swing

♩ = 108

Am I Blue

Trumpet 4

Vocal

Easy Swing

♩ = 108

Am I Blue

Trombone 1

Vocal

Easy Swing

♩ = 108

1 *mp* *mf*

5 *mp* *f* *mf* *f* *mp*

9 **A** 8 **B** Hat 4

25 **C** 8 **D** Hat Open 4

41 **E** 8 Unis. *mp*

52 Lead

57 **F** 8 **G**

68 8 *mf* *sfp*

Am I Blue

Trombone 2

Vocal

Easy Swing

♩ = 108

1 *mp* *mf*

5 *mp* *f* *mf* *f* *mp*

9 **A** 8 **B** Hat 4

25 **C** 8 **D** Hat Open 4

41 **E** 8 Unis. *mp*

52 Div.

57 **F** 8 **G**

68 8 *mf* *sfp*

Am I Blue

Trombone 3

Vocal

Easy Swing

♩ = 108

1 *mp* *mf*

5 *mp* *f* *mf* *f* *mp*

9 **A** 8 **B** Hat 4

25 **C** 8 **D** Hat Open 4

41 **E** 8 Unis. *mp*

52 Div.

57 **F** 8 **G**

68 8 *mf* *sfp*

Am I Blue

Bass Trombone

Vocal

Easy Swing

♩ = 108

1 *mp* *mf*

5 *mp* *f* *mf* *f* *mp*

9 **A** 8 **B** Hat 4

25 **C** 8 **D** Hat Open 4

41 **E** 8 Unis. *mp*

52 Div.

57 **F** 8 **G**

68 8 *mf* *sfp*

Am I Blue

Guitar

Vocal

Easy Swing

D \flat maj7 $\text{♩} = 108$

D $^{\circ}$

E \flat m7

A \flat 9

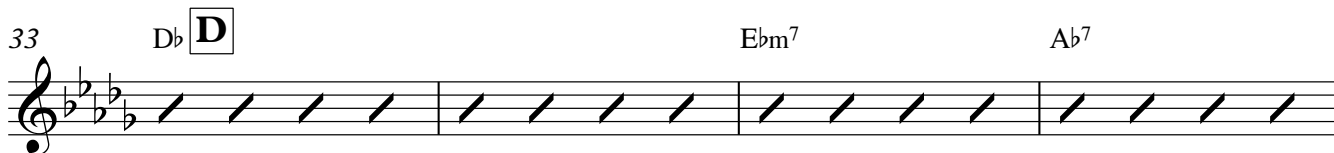
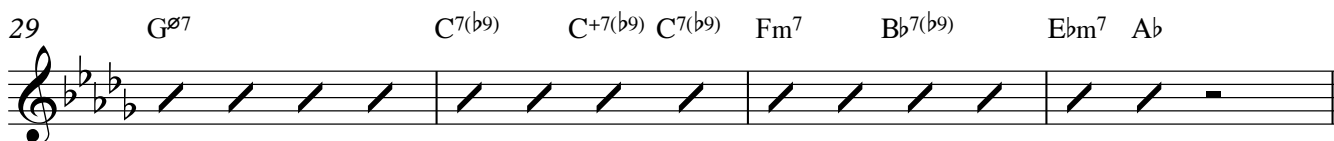
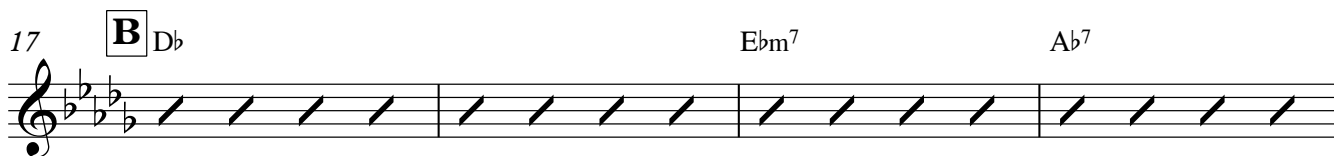
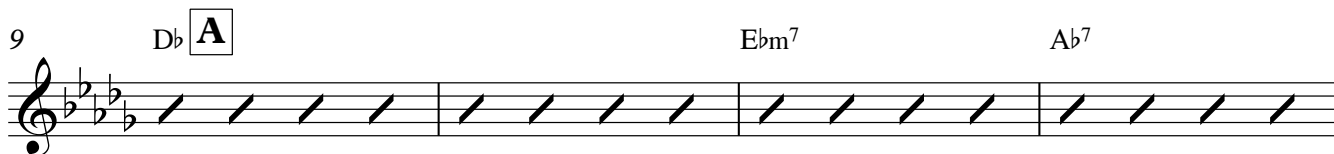
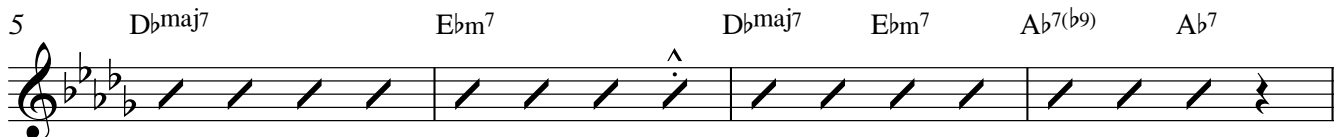

Guitar

37 F \emptyset 7 B7 Fm7/B \flat Eb7 A7 Ab7 D \flat Ebm7 Ab7

41 **E** D \flat Ab7

45 Fm7 B \flat 9 B \flat 9 Eb7 Ab7 D \flat Ebm7 Ab7

49 D \flat Ab7

53 Fm7 B \flat 9 B \flat 9 Eb7 Ab7 D \flat D \flat G7(\flat 9)

57 Fm7 **F** Fm \flat D \flat 9(\sharp 11) C \flat 9

61 G \emptyset 7 C7(\flat 9) C+7(\flat 9) C7(\flat 9) Fm7 B \flat 7(\flat 5) Ebm7 Ab7

65 D \flat maj9 **G** Ebm7 Ab9

69 F \emptyset 7 B7 Fm7/B \flat Eb7 A7 Ab7 D \flat Ebm7 Ab7

73 D \flat Ebm7 Ab7 D \flat Ebm7 Ab7 D \flat Ab+7 D \flat 9(\sharp 11)

Am I Blue

Piano

Vocal

Easy Swing

♩ = 108

29

Chords: $G\emptyset^7$, $C7(b9)$, $C+7(b9)$, $C7(b9)$, Fm^7 , $Bb^7(b9)$, Ebm^7 , Ab

33 **D**

Chords: Db , Ebm^7 , Ab^7

37

Chords: $F\emptyset^7$, B^7 , Fm^7/Bb , Eb^7 , A^7 , Ab^7 , Db Tpt solo, Ebm^7 , Ab^7

41 **E**

Chords: Db , Ab^7

45

Chords: Fm^7 , B^9 , Bb^9 , Eb^7 , Ab^7 , Db , Ebm^7 , Ab^7

49

Chords: Db , Ab^7

53

53

Fm7 B⁹ B^{b9} Eb⁷ Ab⁷ Db

Vocal

Db G⁷(^{b9}_{#5})

57

F

57

Fm⁷ Fm⁶ Db⁹(#11) C⁹

61

61

G^{ø7} C⁷(b⁹) C⁺⁷(b⁹) C⁷(b⁹) Fm⁷ B^{b7}(b⁵) Ebm⁷ Ab⁷

65

G

65

Dbmaj⁹ Ebm⁷ Ab⁹

69

69

F^{ø7} B⁷ Fm⁷/B^b Eb⁷ A⁷ Ab⁷ Db Ebm⁷ Ab⁷

73

73

Db Ebm⁷ Ab⁷ Db

76

76

Ebm⁷ Ab⁷ Db Ab⁺⁷ Db⁹(#11)

Am I Blue

Bass Guitar

Vocal

Easy Swing

$D\flat\text{maj}7$ $\text{♩} = 108$

D° $E\flat\text{m}7$ $A\flat^9$

5 $D\flat\text{maj}7$ $E\flat\text{m}7$ $D\flat\text{maj}7$ $E\flat\text{m}7$ $A\flat^7(\text{b}9)$ $A\flat^7$

9 $D\flat$ **A** $E\flat\text{m}7$ $A\flat^7$

13 $F\text{m}7$ $D\flat/F$ B^9 $B\flat^9$ $E\flat^7$ A^7 $A\flat^7$ $D\flat$ $D\flat^6$ $E\flat\text{m}7$ $A\flat^7$

17 **B** $D\flat$ $E\flat\text{m}7$ $A\flat^7$

21 $F\text{m}7$ $D\flat/F$ B^9 $B\flat^9$ $E\flat^7$ A^7 $A\flat^7$ $D\flat$ G^7 $G\flat$ $D\flat$ G^7 $G\flat^9$

25 $F\text{m}7$ **C** $F\text{m}6$ $D\flat^9(\#11)$ C^9

29 $G^\circ 7$ $C^7(\text{b}9)$ $C^+(\text{b}9)$ $C^7(\text{b}9)$ $F\text{m}7$ $B\flat^7(\text{b}9)$ $E\flat\text{m}7$ $A\flat$

33 $D\flat$ **D** $E\flat\text{m}7$ $A\flat^7$

Bass Guitar

37 $F\emptyset^7$ B^7 $Fm^7/B\flat$ $E\flat^7$ A^7 $A\flat^7$ $D\flat$ $E\flat m^7$ $A\flat^7$

41 **E** $D\flat$ $A\flat^7$

45 Fm^7 B^9 $B\flat^9$ $E\flat^7$ $A\flat^7$ $D\flat$ $E\flat m^7$ $A\flat^7$

49 $D\flat$ $A\flat^7$

53 Fm^7 B^9 $B\flat^9$ $E\flat^7$ $A\flat^7$ $D\flat$ $D\flat$ $G^7(\flat^9)$

57 Fm^7 **F** Fm^6 $D\flat^9(\sharp^{11})$ C^9

61 $G\emptyset^7$ $C^7(\flat^9)$ $C^+(\flat^9)$ $C^7(\flat^9)$ Fm^7 $B\flat^7(\flat^5)$ $E\flat m^7$ $A\flat^7$

65 $D\flat^{maj9}$ **G** $E\flat m^7$ $A\flat^9$

69 $F\emptyset^7$ B^7 $Fm^7/B\flat$ $E\flat^7$ A^7 $A\flat^7$ $D\flat$ $E\flat m^7$ $A\flat^7$

73 $D\flat$ $E\flat m^7$ $A\flat^7$ $D\flat$ $E\flat m^7$ $A\flat^7$ $D\flat$ $A\flat^+7$ $D\flat^9(\sharp^{11})$

Am I Blue

Drums

Vocal

Easy Swing

♩ = 108
