

Voice

Willow Weep for Me

Ann Ronell

Swing Ballad ♩ = 76

5

4 3 3

Wil-low weep for me_ Wil-low weep for me_

7 3 3 3

bend your bran-ches green a - long the stream_ that runs to sea._

9 3

List-en to my plea, list-eb wil-low and weep for me._

13 13 3 3

Gone my lov - ers dream, love - ly sum-mers dream,

15 3 3 3

gone and left me here_ to weep my tears_ in - to the stream.

17 3

Sad as I can be, hear me wil-low and weep for me._

21 21 3 3

Whisp-er to the wind and say that love's a sin,_ and leave my heart a-brea-king and

24 3 3

mak-ing a moan. Murm-ur to the night to hide the star-ry light, so

27 3

none wil find me sigh - in, and cry - ing all a - lone._

29 **29**

31 Wil - low weep for me___ weep - ing sym - pat - hy,___

33 bend your branch-es down a - long the ground,that cov - er me._____

37 **37** When the shad-ows fall, hear me wil-low and weep for me._____ **45** **53**

54 Whisp-er to the wind, and

57 say that love is sin,___ and leave my heart a break-ing, and mak-ing a moan.

60 Murm-ur to the night to hide her star-ry light, so none will find me sigh.ing and

63 cry-ing all a- lone. Weep-ing wil-low tree,___ weep-ing symp-a- thy,___

65 bend your branch-es down a - long the ground and cov - er me._____

71 **71** List-en to my plead, hear me wil-low and weep for me._____ **Vocal Solo ad lib.**

75 Oh, wil- low wil- low,___ wil-low weep for me **Ritt.**

Wil-low wil-low wil-low weep for me, wil- low, wil- low, wil-low weep for me.

Willow Weep for Me

Alto 1

Ann Ronell

Swing Ballad ♩ = 76

4 5 8 13

16

21 6 3 3

29 3 3 3 3

33 3 3 3 3

37 8 45 8

48 2 3 3

53 3 3 3

60 61 3 3

64 71 2 2 2

76 Ritt. 3

p *mf* *mf* *mp* *f* *mf* *p*

Willow Weep for Me

Alto 2

Ann Ronell

Swing Ballad ♩ = 76

4 5 8 13

p

16 *mf* 3

21 21 6 3 3 3 3 *f*

29 29 *mf* 3 *mp*

33 *f* -4

37 37 8 45 *mp*

48 *f* 2 3

53 53 *mp* 3

60 61 *mf*

65 *f* *mf* *p* 2

2

Alto 2

71 71 **2** **2** Ritt. [^]

p

Willow Weep for Me

Tenor 1

Ann Ronell

Swing Ballad ♩ = 76

4 5 8 13

16

21 6 3 3 3 f

29 3 3 mp

33 f -4

37 8 45 mp

48 2 3 3 f

53 3 mp

60 61 mf

65 f mf p Ritt. 2

71 2 2 p

Willow Weep for Me

Tenor 2

Ann Ronell

Swing Ballad ♩ = 76

4 5 8 13

16

21 21 6 3 3 3 3 f

29 29 mf 3 3 mp

33 33 f -4

37 37 8 45 mp

48 48 2 3 3 f

53 53 mp 3 3 3

60 60 mf

65 65 f mf p 2

71 71 2 2 p Ritt.

Willow Weep for Me

Bari. Sax.

Ann Ronell

Swing Ballad ♩ = 76

4 5 8 13

16

21 29

32 -4

37 45

48 53

56

61

66

71

p *mf* *f* *mp* *f* *mf* *p*

Ritt.

Willow Weep for Me

Trumpet 1

Ann Ronell

Swing Ballad ♩ = 76

4 5 8 13 6

19 *mf* 3 *f* 21 7

29 29 *mf* 3 3 *f* 4 -4

37 37 8 45 6 *f* 3 3

53 53 7 *mf* 3 3 61

63 3 3 4

71 71 2 2 3 *p* Ritt. 4

Willow Weep for Me

Trumpet 2

Ann Ronell

Swing Ballad ♩ = 76

4 5 8 13 6

19 21 7

29 29 3 4 4 -4

37 37 8 45 6 3 3

53 53 7 61 3 3

63 3 3 4

71 71 2 2 3 Ritt. p

Willow Weep for Me

Trumpet 3

Ann Ronell

Swing Ballad ♩ = 76

4 5 8 13 6

19 *mf* 3 21 7 *f*

29 29 *mf* 3 3

33 3 3 *f* -4

37 37 8 45 6 *f* 3 3

53 53 7 61 *mf* 3 3

63 3 3 4

71 71 2 2 3 Ritt. *p*

Willow Weep for Me

Trumpet 4

Ann Ronell

Swing Ballad ♩ = 76

4 5 8 13 6

19 *mf* 3 *f* 7

29 *mf* 3

33 3 3 *f* 4

37 8 45 6 *f* 3 3

53 7 *mf* 3 61

63 3 4

71 2 2 3 *p* Ritt.

Trombone 1 Willow Weep for Me

Ann Ronell

Swing Ballad ♩ = 76

4

5

8

13

8

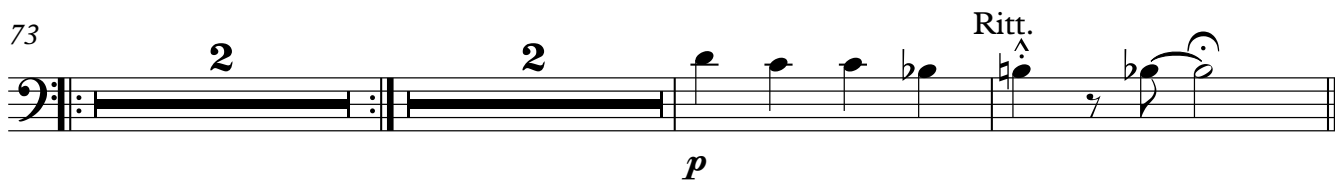
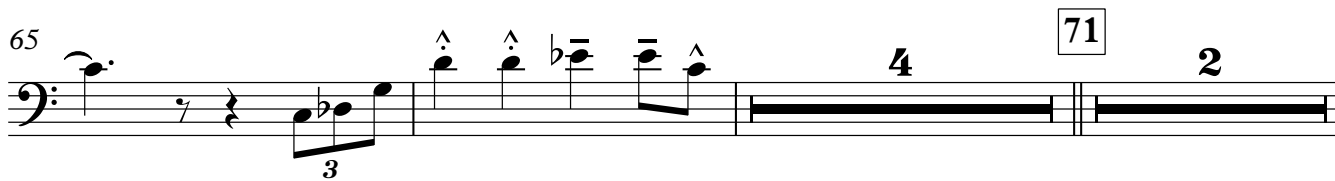
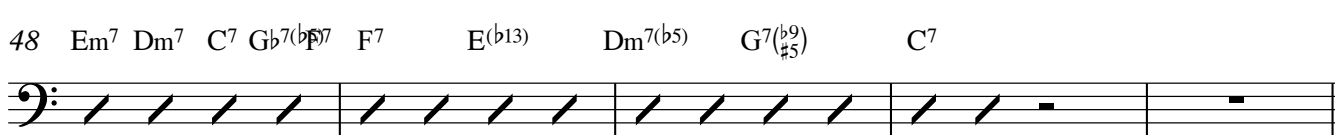
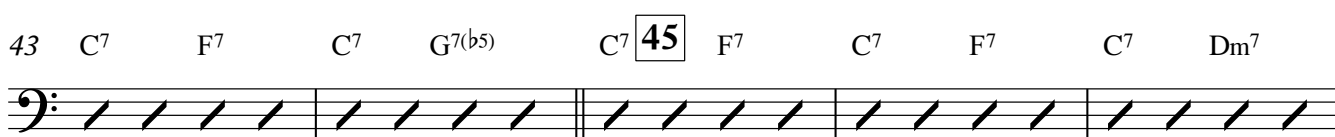
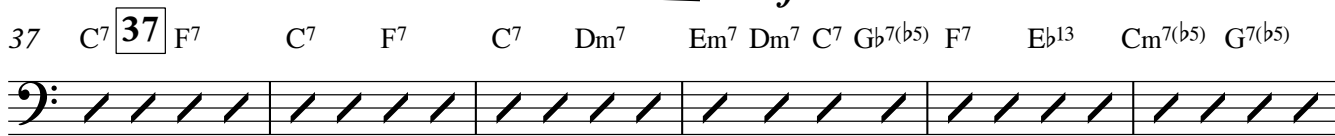
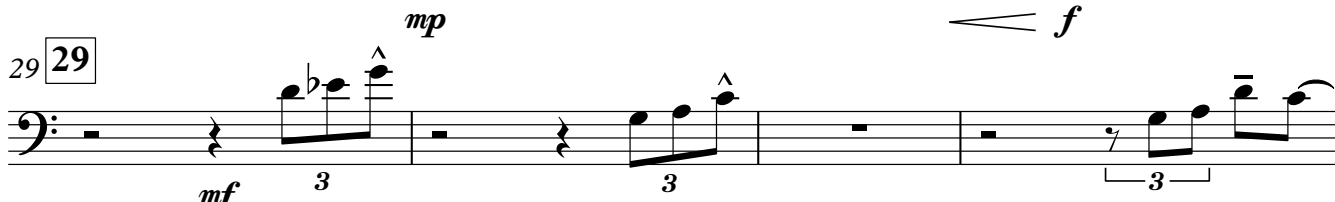
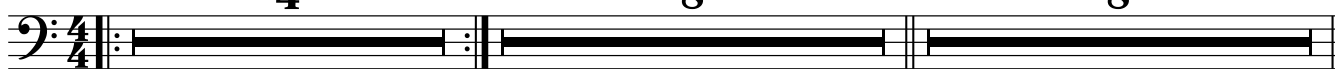

Willow Weep for Me

Trombone 2

Ann Ronell

Swing Ballad $\text{♩} = 76$
4

5

8

13

8

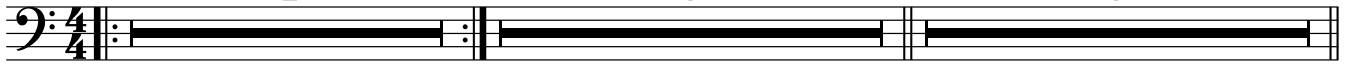

21 21

3

mp

f

29 29

mf

3

3

3

33

f

37 37

8

45

6

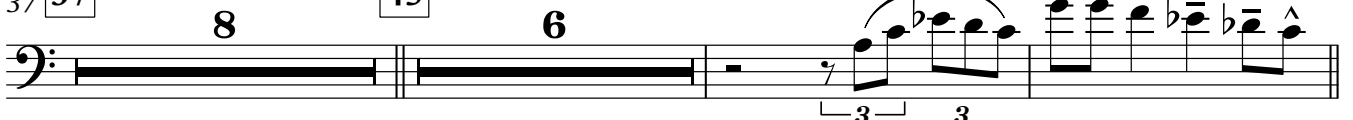

f

3

53 53

4

mf

f

mf

61 61

3

66

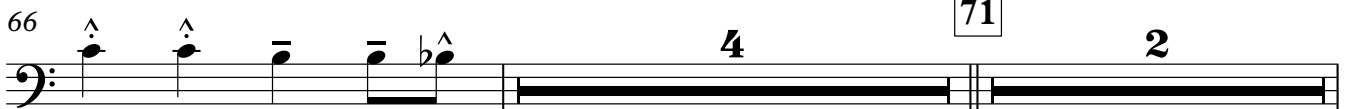

4

71

2

73

2

2

Ritt.

p

Willow Weep for Me

Trombone 3

Ann Ronell

Swing Ballad $\text{♩} = 76$

4 5 8 13 8

21 21 3 *mp* *f*

29 29 *mf* 3 *f*

36 37 8 45 6 *f*

52 53 4 *mf* *f* *mf*

61 61

66 71 4 2

73 2 2 *p* Ritt.

Willow Weep for Me

Bass Trombone

Ann Ronell

Swing Ballad $\text{♩} = 76$

4 5 8 13 8

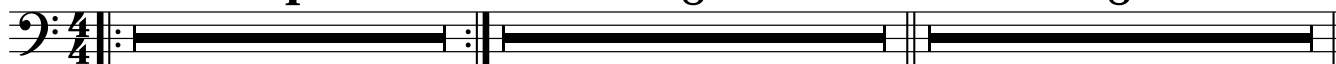

21 21 3

mp *f*

29 29 3

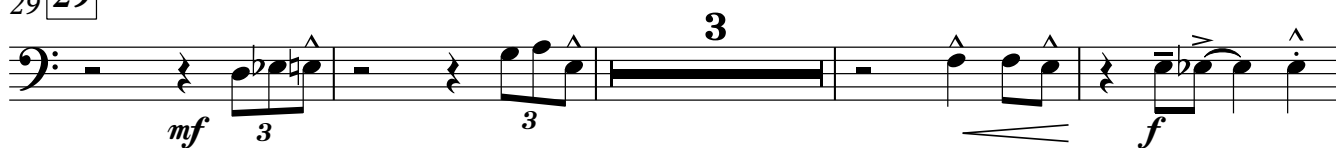

mf *f*

36 -4 37 8 45 7

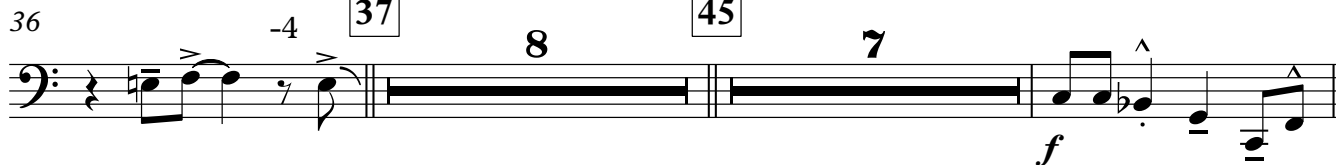

mf *f*

53 53 5

mf

61 61

66 71 2

mf

73 2 2 Ritt. p

p Ritt.

Guitar

Willow Weep for Me

Ann Ronell

Swing Ballad ♩ = 76

4

5

8

13

8

21 **21** Dm⁷(b⁵) G⁷ Cm⁷ C⁷ Fm⁷ Eb⁷ C^b7 C⁷(sus4) Gb⁷(b⁵) Fm⁷

25 G⁷(b⁹/_{b⁵}) Cm⁷ Gb⁷ Fm⁷ Bb⁷ Ebm⁷ Ab⁷ Db⁷ Cm⁷ G⁷(b⁹/_{#⁵}) C⁷

29 **29** F⁷ C⁷(#9) F¹³ C⁷ F⁷ Bb¹³(b9) A⁷(b⁹/_{#⁵}) Db⁷(b⁹/_{#⁵}) Gb⁷(b5) F⁷

33 E(b¹³) Dm⁷(b5) G⁷(b⁹/_{#⁵}) C⁷(#9) F¹³ F⁹ C⁷(#9) G⁷(b⁹/_{#⁵}) C¹³

37 C⁷ **37** F⁷ C⁷ F⁷ C⁷ Dm⁷ Em⁷ Dm⁷ C⁷ Gb⁷(b5)

41 F⁷ Eb¹³ Cm⁷(b5) G⁷(b5) C⁷ F⁷ C⁷ G⁷(b5)

45 C⁷ **45** F⁷ C⁷ F⁷ C⁷ Dm⁷ Em⁷ Dm⁷ C⁷ Gb⁷(b5)

49 F⁷ E(b¹³) Dm⁷(b5) G⁷(b⁹/_{#⁵}) C⁷ F⁷ C⁷(#9) Bb⁷(b9) G⁷(b⁹/_{#⁵}) C⁷(b⁹/_{#⁵}) F⁷

53 **53** Dm⁷(b5) G⁷ Cm⁷ C⁷ Fm⁷ Eb¹³ Db⁷(#9) Eb⁶/₉ C⁷(sus4)

Guitar

57 Fm7 Dm7(b5) G7(b9) Cm7 G9 Fm7 E7(#9) Ebm7 D7(#9) Db9 Dm G7(#9) C9

61 **61** C13 F13 C13 F13 C9 F13 C9 Ab13(b9) Db9 Gb7(#9) F7

65 F7 Eb13 D7(#9) Db13(#9) C7(#9) F13 F9 C7(#9) F13 F9

69 C7(#9) F13 F9 C7(#9) F13 C7 **71** 2 2

75 C9 Bb9 A7(#9) Ab9 G7(#9) C13 Ritt.

Willow Weep for Me

Piano

Ann Ronell

Swing Ballad ♩ = 76

25

Chords: $G7(\flat 9)$, $Cm7$, $G\flat 7$, $Fm7$, $B\flat 7$, $E\flat m7$, $A\flat 7$, $D\flat 7$, $Cm7$, $G7(\flat 9)$, $C7$

29 29

Chords: $F7$, $C7(\sharp 9)$, $F13$, $C7$, $F7$, $B\flat 13(\flat 9)$, $A7(\flat 9)$, $D\flat 7(\flat 9)$, $G\flat 7(\flat 5)$, $F7$

33

Chords: $E(\flat 13)$, $Dm7(\flat 5)$, $G7(\flat 9)$, $C7(\sharp 9)$, $F13$, $F9$, $C7(\sharp 9)$, $G7(\flat 9)$, $C13$

37 37

Chords: $C7$, $F7$, $C7$, $F7$, $C7$, $Dm7$, $Em7$, $Dm7$, $C7$, $G\flat 7(\flat 5)$, $F7$

41

Chords: $F7$, $E\flat 13$, $Cm7(\flat 5)$, $G7(\flat 5)$, $C7$, $F7$, $C7$, $G7(\flat 5)$

45 45

Chords: $C7$, $F7$, $C7$, $F7$, $C7$, $Dm7$, $Em7$, $Dm7$, $C7$, $G\flat 7(\flat 5)$, $F7$

49

F7 E(b13) Dm7(b5) G7(b9) C7 F7 C7(#9) Bb7(b9) C7(b9) F7

53

Dm7(b5) G7 Cm7 C7 Fm7 Eb13 Db7(#9) Eb6 C7(sus4) Fm7

57

Fm7 Dm7(b5) G7(b9) Cm7 G9 Fm7 E7(#9) Ebm7 D7(#9) Db9 Dm G7(#9) C9

61

C13 F13 C13 F13 C9 F13

64

C9 Ab13(b9) Db9 Gb7(#9) F7 F7 Eb13 D7(#9) Db13(#9)

67

C7(#9) F13 F9 C7(#9) F13 F9 C7(#9) F13 F9 C7(#9) F13 C7

Piano

71 71

p

75

Ritt.

Ritt.

Willow Weep for Me

Bass Guitar

Ann Ronell

Swing Ballad ♩ = 76

C⁷ F⁷ C⁷ F⁷ C⁷ F⁷ C⁷ F⁷

Measures 1-4: Bass line in 4/4 time, starting with a double bar line and repeat sign. The notes are: G2, A2, B2, C3 (quarter); D2, E2, F2, G2 (quarter); A2, B2, C3, D3 (quarter); E2, F2, G2, A2 (quarter).

5 **5** C⁷ F⁷ C⁷ F⁷ C⁷ Dm⁷ Em⁷ Dm⁷ C⁷ Gb⁷(b5) F⁷

Measures 5-8: Bass line starting with a box containing the number 5. The notes are: G2, A2, B2, C3 (quarter); D2, E2, F2, G2 (quarter); A2, B2, C3, D3 (quarter); E2, F2, G2, A2 (quarter).

9 Eb¹³ Dm⁷(b5) G⁷(b5) C⁷ F⁷ C⁷ G⁷(b5)

13 **13** C⁷ F⁷ C⁷ F⁷ C⁷ Dm⁷ Em⁷ Dm⁷ C⁷ Gb⁷(b5) F⁷

Measures 13-16: Bass line starting with a box containing the number 13. The notes are: G2, A2, B2, C3 (quarter); D2, E2, F2, G2 (quarter); A2, B2, C3, D3 (quarter); E2, F2, G2, A2 (quarter).

17 F⁷ Eb¹³ Dm⁷(b9) G⁷(b9) C⁷ F⁷ **Play** C⁷(#9) Dm⁷ Ebm⁷ E^o F⁷

21 **21** Dm⁷(b5) G⁷ Cm⁷ C⁷ Fm⁷ Eb⁷ Cb⁷ C⁷(sus4) Gb⁷(b5) Fm⁷

Measures 21-24: Bass line starting with a box containing the number 21. The notes are: G2, A2, B2, C3 (quarter); D2, E2, F2, G2 (quarter); A2, B2, C3, D3 (quarter); E2, F2, G2, A2 (quarter).

25 G⁷(b9) Cm⁷ Gb⁷ Fm⁷ Bb⁷ Ebm⁷ Ab⁷ Db⁷ Cm⁷ G⁷(b9) C⁷

29 **29** F⁷ C⁷(#9) F¹³ C⁷ F⁷ Bb¹³(b9) A⁷(b9) Db⁷(b9) Gb⁷(b5) F⁷

Measures 29-32: Bass line starting with a box containing the number 29. The notes are: G2, A2, B2, C3 (quarter); D2, E2, F2, G2 (quarter); A2, B2, C3, D3 (quarter); E2, F2, G2, A2 (quarter).

33 E(b13) Dm⁷(b5) G⁷(b9) C⁷(#9) F¹³ F⁹ C⁷(#9) G⁷(b9) C¹³

37 **37** C⁷ F⁷ C⁷ F⁷ C⁷ Dm⁷ Em⁷ Dm⁷ C⁷ Gb⁷(b5) F⁷

Measures 37-40: Bass line starting with a box containing the number 37. The notes are: G2, A2, B2, C3 (quarter); D2, E2, F2, G2 (quarter); A2, B2, C3, D3 (quarter); E2, F2, G2, A2 (quarter).

Bass Guitar

41 F⁷ E^b13 C^m7(b5) G⁷(b5) C⁷ F⁷ C⁷ G⁷(b5)

45 C⁷ **45** F⁷ C⁷ F⁷ C⁷ D^m7 E^m7 D^m7 C⁷ G^b7(b5) F⁷

49 F⁷ E^{(b)13} D^m7(b5) G⁷(b9 #5) C⁷ F⁷ **Play** C⁷(#9) B^b7(b9 #5) C⁷(b9 #5) F⁷

53 **53** D^m7(b5) G⁷ C^m7 C⁷ F^m7 E^b13 D^b7(#9) E^b6/9 C⁷(sus4)

57 F^m7 D^m7(b5) G⁷(b9) C^m7 G⁹ F^m7 E⁷(#9 #5) E^bm7 D⁷(#9 #5) D^b9 D^m G⁷(#9) C⁹

61 **61** C¹³ F¹³ C¹³ F¹³ C⁹ F¹³ C⁹ A^b13(b9) D^b9 G^b7(#9) F⁷ F⁷ E^b13

66 D⁷(#9 #5) D^b13(#9) C⁷(#9) F¹³ F⁹ C⁷(#9) F¹³ F⁹ C⁷(#9) F¹³ F⁹ C⁷(#9) F¹³ F⁹ C⁷(#9) F¹³ C⁷

71 C⁷ **71** F⁷ C⁷ F⁷ C⁷ F⁷ C⁷ F⁷

75 C⁷ F⁷ C⁷ F⁷ C⁹ B^b9 A⁷(#9 #5) A^b9 G⁷(#9 #5) C¹³ **Ritt.**

Willow Weep for Me

Drums

Ann Ronell

Swing Ballad ♩ = 76

4 5 8 13 7

21 Slow blues feel

21 29 32 37 43 45 48 53 57 61 66 71

Ritt.