

# Walkin' My Baby

1st Alto Sax 801

Back Home

(NAT COLE VOCAL)

ARRANGED BY

Billy May

♩ = 112

Style Note:  
Slight Crescendo on Scoop Notes

(TENOR LEAD)

NO VIB.

1 *Vocals*

mp

9

TENOR LEAD

mp

17

2 UNIS. mf

3

25

UNIS. mf

(TENOR LEAD)

mf

SOFTER

2

p

f

w/TROMS.

f

Soli

f

10

33 *No Vib.*

37

*Soli*

45 *UNIS.*

(LEAD) 53 4

(LEAD) *No Vib.*

61

*No Vib.*

801

# Walkin' My Baby

1247

2nd Alto Sax

Back Home

(NAT COLE VOCAL)

ARRANGED BY  
Billy May

♩ = 112

Style Note:  
Slight Crescendo on Scoop Notes

- Staff 3:** Continues the melodic line.
- Staff 5:** Continues the melodic line.

33 *No Vib.*

*f*

37

*Soli*

*f*

45 *UNIS.*

*f*

53 *4*

*No Vib.*

61

*f*

*No Vib.*

*f* *mf* *f* *w/TROMS.*

801

# Walkin' My Baby

1247

1st Tenor Sax

Back Home

(NAT COLE VOCAL)

ARRANGED BY

Billy May

♩ = 112 (LEAD)

*f* (COOL STYLE)

(SOFTER) 2

1

*mp*

9

w/TROMB.

*f*

(LEAD)

*mp*

17

2 UNIS.

*mf*

3

25

UNIS. *mf*

(LEAD)

*mf*

Soli

*f*

Detailed description of the musical score: The score is written for 1st Tenor Saxophone in B-flat major, 4/4 time. It consists of eight staves of music. The first staff begins with a tempo marking of quarter note = 112 and a '(LEAD)' instruction. The music features a melodic line with various dynamics including *f* (Cool Style), *mp*, and *f* (Softer). A first ending bracket is shown above the first staff. The second staff continues the melody with a *mp* dynamic. The third staff includes a section marked 'w/TROMB.' and a *f* dynamic. The fourth staff is marked '(LEAD)' and *mp*. The fifth staff contains a section with a '2' measure rest, 'UNIS.' (unison) markings, and a '3' measure rest, with a *mf* dynamic. The sixth staff is marked '25' and 'UNIS. mf'. The seventh staff is marked '(LEAD)' and *mf*. The eighth staff concludes with a 'Soli' marking and a *f* dynamic.

1st TENOR

WALKIN' MY BABY

33 *f*

37 *f*

*Soli* *f*

45 *2* *4th's.* *f*

53 *4*

*No Vib.*

61 *f*

*f* *mf* *f* *No Vib.*

801

# Walkin' My Baby

1247

2nd Tenor Sax

Back Home

(NAT COLE VOCAL)

ARRANGED BY  
Billy May

♩ = 112

(1ST TENOR LEAD)

Style Note:  
Slight Crescendo on Scoop Notes

1

*f* No VIB. (SOFTER) 2

2

*mp*

3

4

w/TROMBS. *f*

5

*mp* *mf*

6

2 UNIS. 3

*mf*

7

(DUET) *mf*

UNIS. *mf*

8

(TENOR LEAD) *f* Soli

33

37

Soli

45

UNIS.

53

NO VIB.

61

NO VIB.

801

# Walkin' My Baby

1247

Baritone Sax

Back Home  
(NAT COLE VOCAL)

ARRANGED BY  
Billy May

♩ = 112

1

*f* NO VIB. *p*

9

*f*

17

*mp*

7

25

(TENOR LEAD)

35

(SOLO)

*f*

w/BRASS

37

w/TROMS.

Soli

45

w/TROM.

53

(PLAY IF NO 4TH TROM.)

w/BASS

61

No Vib.

w/TROMS.

8/5 801

1247

# Walkin' My Baby

1st Trumpet

Back Home  
(NAT COLE VOCAL)

ARRANGED BY  
Billy May

♩ = 112

4

1 (Vocal) 7 (HARMONS) UNIS.

9

2 (OPEN) (TO HARMONS)

17

25 3 2 (OPEN)

1st TRUMPET

33 2 *Soli*

mf

37

f

2

45 6 (HARMONS) UNIS

53

3 61 2 (OPEN)

f mf f

801

# Walkin' My Baby

1247

2nd Trumpet

Back Home  
(NAT COLE VOCAL)

ARRANGED BY  
Billy May

♩ = 112

4

1

7

(HARMON) UNIS.

9

2

(OPEN)

(TO HARMON)

17

29

3

2

(OPEN)

2nd Trumpet

33 2 Soli

mf

37

f

2

45 6 (HARMON) UNIS.

53

3 61 2 (OPEN)

f

801

# Walkin' My Baby

1247

Back Home

(NAT COLE VOCAL)

ARRANGED BY  
Billy May

3rd Trumpet

♩ = 112

4

1

7

(HARMON) UNIS.

9

2

(OPEN) *f* (TO HARMON)

17

25

3

2 (OPEN)

3rd TRUMPET

33 2

mf

37

f

2

f

45 6 (HARMON) UNIS.

53

3 61 2 (OPEN)

f mf f

801

# Walkin' My Baby

(1247)

4th Trumpet

Back Home  
(NAT COLE VOCAL)

ARRANGED BY  
Billy May

♩ = 112

4

4th TRUMPET

33 2 *Soli*  
*mf*

37 *ff*

45 6 (HARMON) UNIS. *f*

53

3 61 2 (OPEN) *f*

801

# Walkin' My Baby

1247

1st Trombone

Back Home

(NAT COLE VOCAL)

ARRANGED BY

Billy May

♩ = 112

4

1 (Vocal)

8

9

3

(TROMB.)

BELT IT!

3

TUTTI

17 UNIS.

25

7

TUTTI

33

2

EVEN 8TH'S

mf

1st TROMBONE

-2-

NO VIB.

WALKIN' MY BABY

33

f

mf

2

f

45

TROMS. (b)

4<sup>TRB.</sup> mf

mf

TROMS.

4<sup>TH</sup>

mf

53

mf

4

mf

61

2

TUTTI

mf

f

4<sup>TH</sup> mf

f

TROMS. 4<sup>TRB.</sup>

f

801

# Walkin' My Baby

1247

Back Home

2nd Trombone

(NAT COLE VOCAL)

ARRANGED BY  
Billy May

♩ = 112

4

1

8

9

3

(TROMB.)  $\text{F}^{\#}$

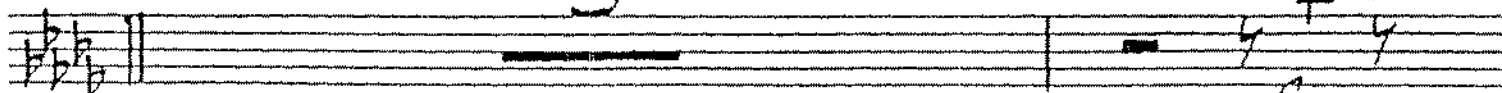

3

TUTTI

17 UNIS.

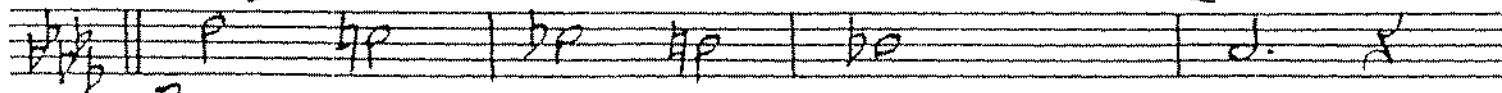

25

7

TUTTI

33

2

EVEN  
8TH'S

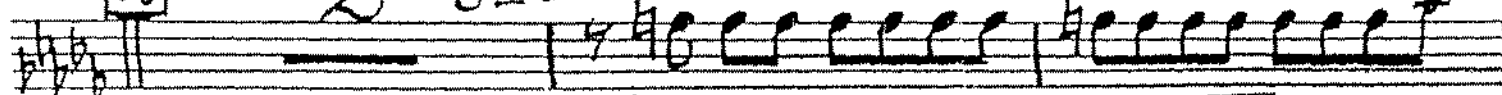

mf

2nd Trombone

-2-

WALKIN' MY BABY

NO VIB.

37 *f*

2 *f*

45 *mf* TROMS. *mf*

4TH

53 TROMS. *mf*

4

61 *mf* TUTTI

*f* 4TH *mf* TROMS. *f*

801

# Walkin' My Baby

1247

Back Home

(NAT COLE VOCAL)

ARRANGED BY  
Billy May

## 3rd Trombone

♩ = 112

4

1

8

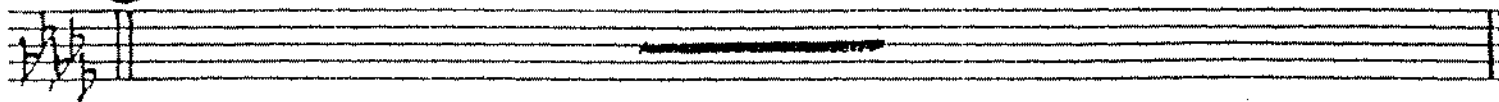

9

3

TROMB.

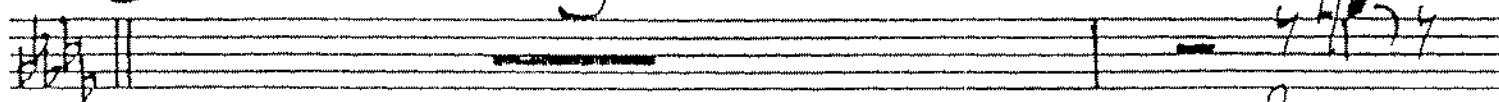

3

TUTTI

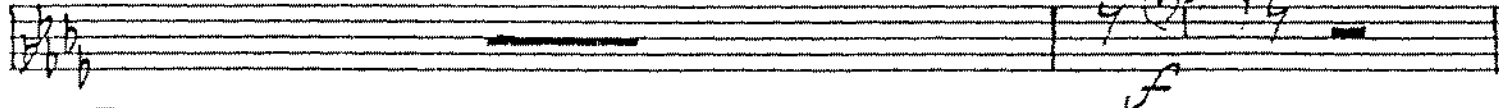

17 UNIS.

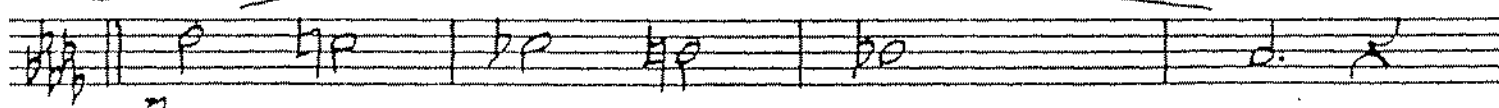

25

7

TUTTI

33

2

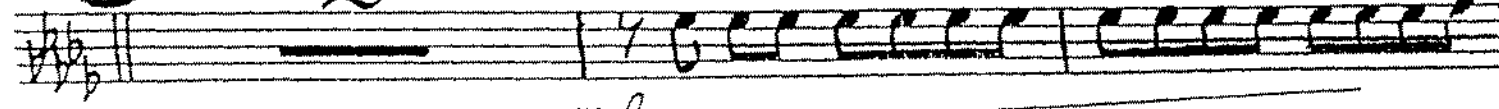

mf

3rd TROMBONE

WALKIN' MY BABY

37 *f* *NO VIB.* *f*

45 *f* *TROMS.* *mf*

53 *mf* *TROMS.*

61 *f* *TUTTI* *mf* *TROMS.* *f*

801

# Walkin' My Baby

1247

4th Trombone  
(BASS)

Back Home  
(NAT COLE VOCAL)

ARRANGED BY  
Billy May

♩ = 112

4

1 8-

9 3 (TROMS.) *f*

3 TUTTI > (W/SAXES) *f* *mf*

17 UNIS. *p*

25 7 TUTTI *f*

33 2 (WITH BARI) *mf*

4th TROMBONE

WALKIN' MY BABY

37

f

2

f

45

(WITH BARI) ----- TROMS.

mf

mf

(2ND TENOR)

53 TROMS

mf

4

61

2

TUTTI

mf

w/SAXES

(TROMS.)

f

No VIB.

f

801

# Walkin' My Baby

1247

Guitar

Back Home

(NAT COLE VOCAL)

ARRANGED BY  
Billy May

♩ = 112 (Sixes)

*D<sup>b</sup>6 A<sup>b</sup>7 F<sub>mi</sub>7 A<sup>b</sup>7 (SOFTER) 2*

*[1] (Vocal) D<sup>b</sup>6 A<sup>b</sup>7 F<sub>mi</sub>7 A<sup>b</sup>7 D<sup>b</sup>6 A<sup>b</sup>7 F<sub>mi</sub>7 B<sup>b</sup>7*

*E<sup>b</sup>mi7 F<sub>mi</sub>7 G<sup>b</sup>6 E<sup>b</sup>mi7 A<sup>b</sup>7 sus.4 D<sup>b</sup>6 D9*

*[9] D<sup>b</sup>6 A<sup>b</sup>7 F<sub>mi</sub>7 A<sup>b</sup>7 D<sup>b</sup>6 A<sup>b</sup>7 F<sub>mi</sub>7*

*E<sup>b</sup>mi7 F<sub>mi</sub>7 G<sup>b</sup>6 E<sup>b</sup>mi7 E<sup>b</sup>mi7 D<sup>b</sup>6 C+7*

*[17] F<sub>mi</sub>7 F<sub>mi</sub>7 F<sub>mi</sub>6 D<sup>b</sup>9 D<sup>b</sup>9 C9*

*F<sub>mi</sub> F<sub>mi</sub>6 F<sub>mi</sub> F<sub>mi</sub>7 B<sup>b</sup>9 A<sup>b</sup>9 A<sup>b</sup>7*

*[25] D<sup>b</sup>6 A<sup>b</sup>7 F<sub>mi</sub>7 A<sup>b</sup>7 D<sup>b</sup>6 A<sup>b</sup>7 A<sup>b</sup>mi6 B<sup>b</sup>9*

GUITAR

*E<sup>b</sup>mi<sup>7</sup> Fmi<sup>7</sup> G<sup>b</sup>6 E<sup>b</sup>mi<sup>7</sup> D<sup>b</sup>6*

**33** (Saxes) *2* *G<sup>b</sup>mi (Band) D(b5)*

**37** *D<sup>b</sup>6 G<sup>b</sup>9 D<sup>b</sup>6 G<sup>b</sup>9 D<sup>b</sup>6 A<sup>b</sup>9 D<sup>b</sup>6 F9*

*E<sup>b</sup>mi<sup>7</sup> D<sup>b</sup>9 E<sup>b</sup>mi<sup>7</sup> B<sup>9</sup> A<sup>b</sup>7 D<sup>b</sup>6 G<sup>b</sup>7*

**45** *Fmi<sup>6</sup> (Vocal) D<sup>b</sup>9 C<sup>9</sup>*

*Fmi<sup>6</sup> Bdim. B<sup>b</sup>9 E<sup>b</sup>9 A<sup>9</sup> A<sup>+</sup>7*

**53** *D6 A<sup>+</sup>7 F<sup>#</sup>mi<sup>7</sup> A<sup>+</sup>7 F<sup>#</sup>mi<sup>7</sup> Bmi<sup>7</sup> F<sup>#</sup>mi<sup>7</sup> B<sup>9</sup>*

*E<sup>b</sup>mi<sup>7</sup> F<sup>#</sup>mi<sup>7</sup> G<sup>6</sup> E<sup>b</sup>mi<sup>7</sup> A<sup>9</sup> F<sup>#</sup>mi<sup>7</sup> B<sup>+</sup>7*

**61** *E<sup>b</sup>mi<sup>7</sup> A<sup>9</sup> F<sup>#</sup>mi<sup>7</sup> B<sup>+</sup>7 E<sup>b</sup>mi<sup>7</sup> B<sup>b</sup>9 A<sup>9</sup> E<sup>b</sup>mi<sup>7</sup>*

(Band) *D6 G<sup>9</sup> F<sup>#</sup>mi<sup>7</sup> G<sup>9</sup> E<sup>b</sup>MAJ.<sup>7</sup> D<sup>MAJ.</sup>7 FINE*

Bass

801

# Walkin' My Baby

1247

Back Home

(NAT COLE VOCAL)

ARRANGED BY  
Billy May

♩ = 112

(SAXES)

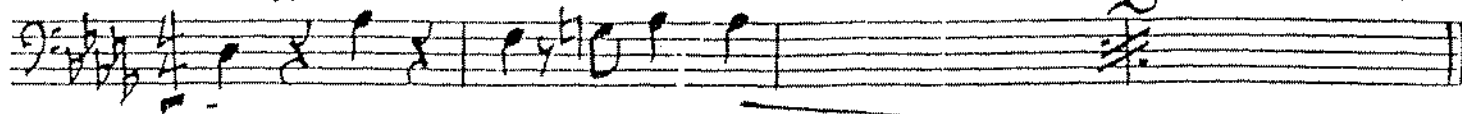

1 (VOCAL)

9

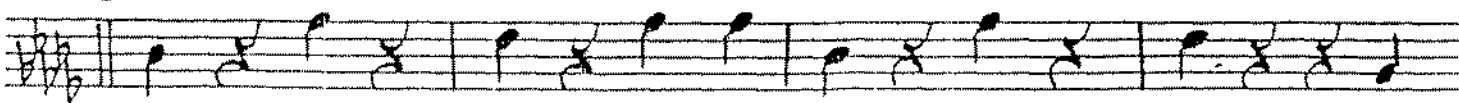

17

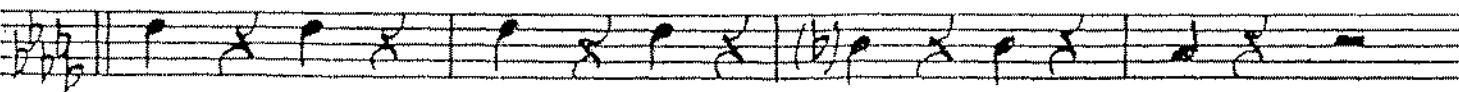

EASY FILL -----

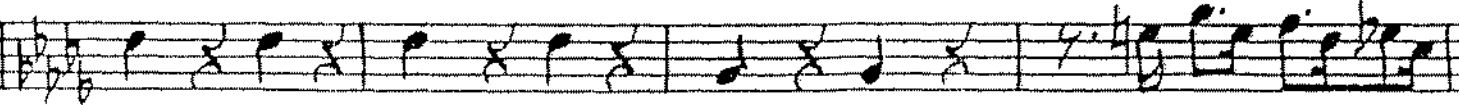

25

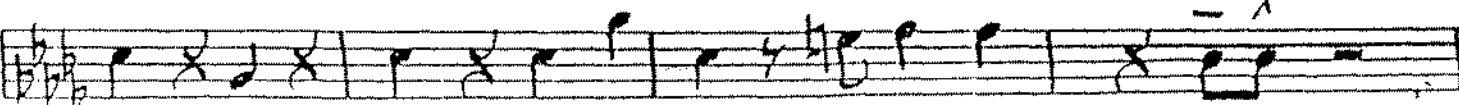

BASS

33

(SAXES)

2

(W/BARI)

(TPTS.)

37

(BAND)

45

(VOCAL)

(W/BARI)

-----

53

2 2 2 2

61

(BAND)

(ARCO)

(PIZZ.)

(SAXES)

(TROMS) (BRASS)

1247

801

# Walkin' My Baby

Back Home  
(NAT COLE VOCAL)

ARRANGED BY  
Billy May

Drums

♩ = 112

(Saxes) (4) 1 (Vocal)

PLAY 8

9

17

PLAY 5 MORE

25

PLAY 6 MORE (Saxes)

33

LOOSE CYMBAL (w/TROMS.)

DRUMS

WALKIN' MY BABY

(Band)

37

RIM SHOT

R.S.

WITH BRASS

45

(Vocal)

PLAY 5 MORE

53

PLAY 5 MORE

61

(Band)

BR.

PIANO

[actually, "owls", originally]

BR. 2<sup>nd</sup> sax's.

HOURS GO BY AND THEY GIVE ME THE EYE WALK-IN' MY BA-BY BACK HOME WE

Chords:  $E_{mi}^7$   $F_{mi}^7$   $G^b$   $E_{mi}$   $E_{mi}^7$   $A^b$   $D^b6$

17

W/TPTS.

STOP FOR A-WHILE SHE GIVES ME A SMILE 'N' SNUG-GLES HER HEAD ON MY CHEST WE

Chords:  $F_{mi}^7(MA^7)$   $F_{mi}^6$   $F_{mi}^7(MA^7)$   $D^b9$   $C^9$   $D^b9$   $C^9$

START IN TO PET 'N' THAT'S WHEN I GET HER TAL-CUM ALL O-VER MY VEST

Chords:  $F_{mi}^6$   $F_{mi}$   $F_{mi}^7$   $B^b9$   $A^b9$

25

(WITH TPTS.  $D^{dim}$   $E^b7$   $E_{mi}$ )

AFT-ER I KIND-A STRAIGHT-EN MY TIE SHE HAS TO BOR-ROW MY COMB

Chords:  $D^b6$   $A^b7$   $F_{mi}^7$   $A^b7$   $D^b6$   $A^b7$   $A^b6$

Saxes

ONE KISS, THEN I CON-TIN-UE A-GAIN WALK-IN' MY BA-BY BACK HOME

Chords:  $E_{mi}^7$   $F_{mi}^7$   $G^b6$   $E_{mi}^7$   $D^b6$

33

BARI SOLO ---

PLAY

TPTS

37 (Band)

APP-TRB. -BARI

TPTS.

TRES.

Db6 Gb9 Db6 Gb9 Db6 Ab13 Db6 F9

sxs.

BR.

Ebm7 Db9 Ebmi B9 Ab7 Db Gb7/C

45 (Vocal)

SHE'S 'FRAID OF THE DARK SO I HAVE TO PARK OUT-SIDE OF HER DOOR 'TIL IT'S LIGHT SHE

Fmi Db9 C9

TRB. BARI.

SAYS IF I TRY TO KISS HER SHE'LL CRY I DRY HER TEARS ALL THRU' THE NIGHT

Fmi Bb7(b9) Bb9 Eb9 A9 A+7

53

61

