

9

Alto 1

Alto 2

Tenor 1

Tenor 2

Bari. Sax.

Tpt. 1

Tpt. 2

Tpt. 3

Tpt. 4

Tbn. 1

Tbn. 2

Tbn. 3

B. Tbn.

F $\frac{6}{9}$ C 9 C 9 F $\frac{6}{9}$ F 7 B \flat B \flat m F Gm 7 F *mf*

J. Gtr.

Pno.

Bass

9

Dr.

4

On head

17

Alto 1

Alto 2

Tenor 1

Tenor 2

Bari. Sax.

Tpt. 1

Tpt. 2

Tpt. 3

Tpt. 4

Tbn. 1

Tbn. 2

Tbn. 3

B. Tbn.

J. Gtr.

Pno.

Bass

Dr.

17 Cross stick 4 On head

25

Alto 1

Alto 2

Tenor 1

Tenor 2

Bari. Sax.

Tpt. 1

Tpt. 2

Tpt. 3

Tpt. 4

Tbn. 1

Tbn. 2

Tbn. 3

B. Tbn.

J. Gtr.

Pno.

Bass

Dr.

F6 Dbm6 Gm7 C7 Gm7 C7 C+7 F6 N.C. f

F6 Dbm6 Gm7 C7 Gm7 C7 C+7 F6 N.C. Solo

25 4 f Fill 3 3 3

33

Alto 1

Alto 2

Tenor 1

Tenor 2

Bari. Sax.

Tpt. 1

Tpt. 2

Tpt. 3

Tpt. 4

Tbn. 1

Tbn. 2

Tbn. 3

B. Tbn.

J. Gtr.

Pno.

Bass

Dr.

33

4

B♭ A B♭ A B♭ F7 E7 F7 E7 F7 E7 F7 E7 F7

39

Alto 1

Alto 2

Tenor 1

Tenor 2

Bari. Sax.

Tpt. 1

Tpt. 2

Tpt. 3

Tpt. 4

Tbn. 1

Tbn. 2

Tbn. 3

B. Tbn.

J. Gtr.

Pno.

Bass

Dr.

Solo 3

45

Bb Bb Bb7 F Eb Eb6 E° Ebm Ebm6 Bb Bb6 Bbmaj7

Bb Bb Bb7 F Eb Eb6 E° Ebm Ebm6 Bb Bb6 Bbmaj7

Bb Bb Bb7 F Eb Eb6 E° Ebm Ebm6 Bb Bb6 Bbmaj7

47

Alto 1

Alto 2

Tenor 1

Tenor 2

Bari. Sax.

Tpt. 1

Tpt. 2

Tpt. 3

Tpt. 4

Tbn. 1

Tbn. 2

Tbn. 3

B. Tbn.

J. Gtr.

Pno.

Bass

Dr.

Ebm Ebm6 Cm7 F9 Bb Bbmaj9

Ebm Ebm6 Cm7 F9 Bb Bbmaj9

Ebm Ebm6 Cm7 F9 Bb Bbmaj9

4

Happy Birthday

Alto 1

$\text{♩} = 138$

Happy Birthday

Alto 2

$\text{♩} = 138$

Happy Birthday

Tenor 1

$\text{♩} = 138$

Happy Birthday

Tenor 2

$\text{♩} = 138$

Happy Birthday

Bari. Sax.

♩ = 138

1

5

9

15

20

25

33

39

45

49

Happy Birthday

Trumpet 1

♩ = 138

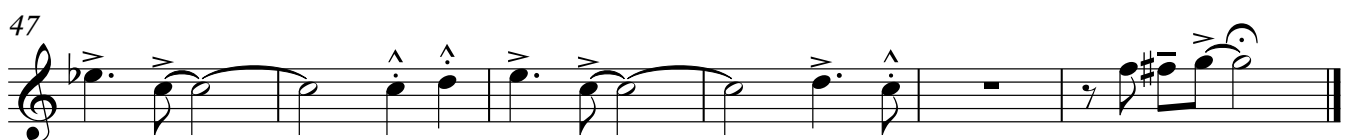
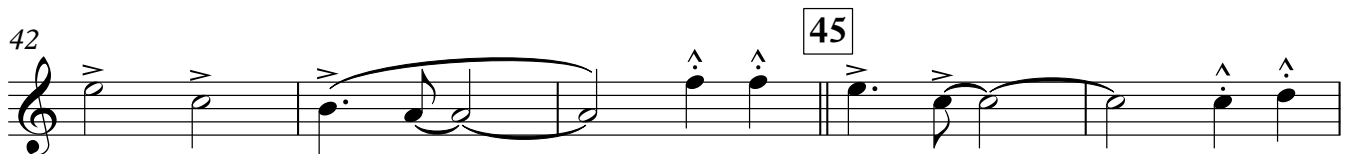
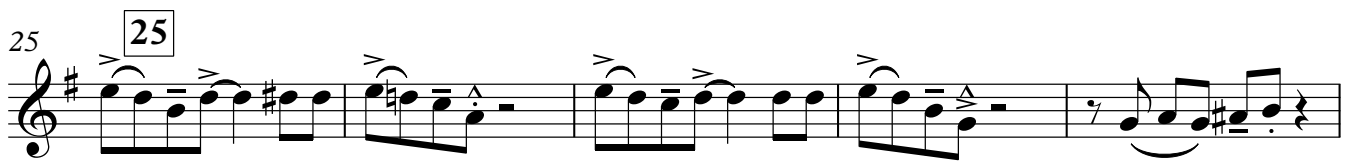
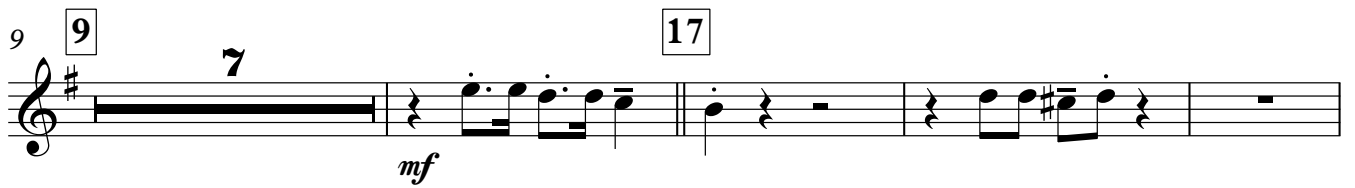
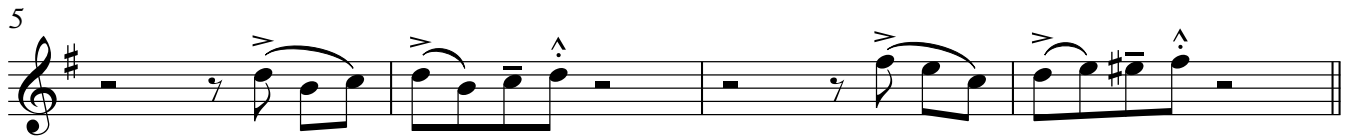

Happy Birthday

Trumpet 2

♩ = 138

1

5

9 17

20

25

30 33

36

42 45

47

Happy Birthday

Trumpet 3

♩ = 138

1

5

9 17

20

25

30 33

36

40

45

49

Happy Birthday

Trumpet 4

♩ = 138

Happy Birthday

Trombone 1

♩ = 138

1 2 3 4

f

5 6 7 8

9 10 11 12 13 14 15 16 17 18

mf

19 20 21 22 23 24

25 26 27 28 29 30 31 32

33 34 35 36

f

37 38 39 40 41 42 43

44 45 46 47

48 49 50 51

Happy Birthday

Trombone 2

♩ = 138

5

9

17

20

25

30

33

37

44

Happy Birthday

Bass Trombone

♩ = 138

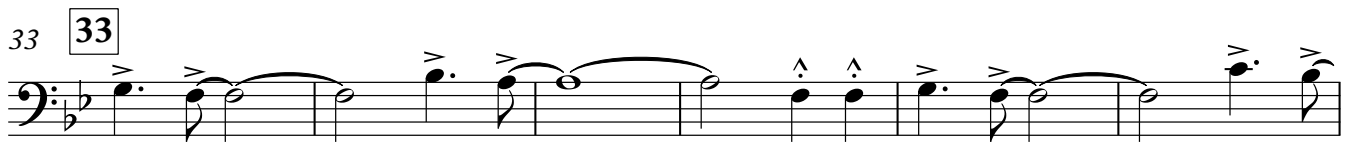
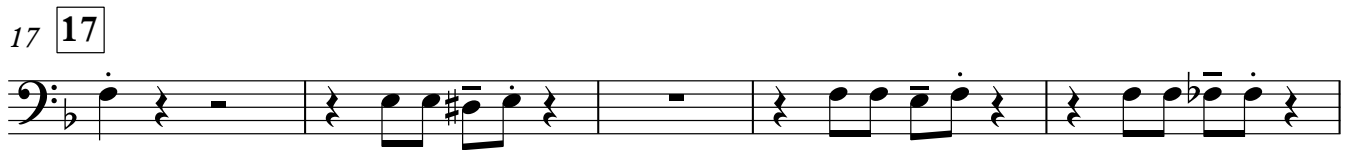
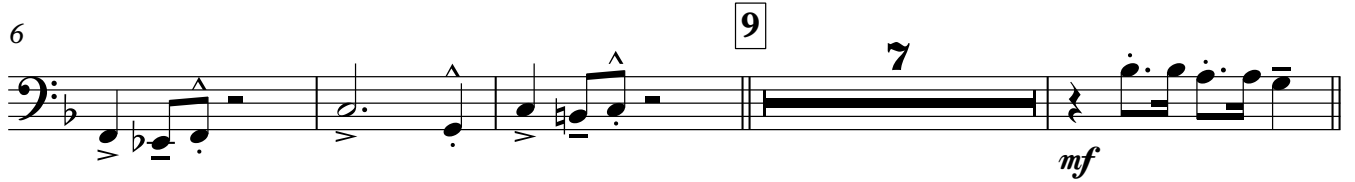
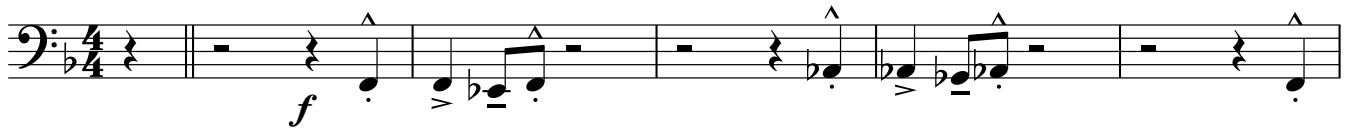

Happy Birthday

Guitar

♩ = 138

f

7 N.C. C7 B7 C7 **9** F6% C9 C9

12 F6% F7 Bb Bbm F Gm7 F

17 F6% **17** C9 C9 F6% F7

22 Bb Bbm F Gm7 F F6 **25** Dbm6 Gm7 C7 Gm7 C7 C+7

28 F6 N.C. Bb **33** A Bb A Bb

35 F7 E7 F7 E7 F7 E7 F7 E7 F7 Bb

40 Bb Bb7 F Eb Eb6 E^o Ebm Ebm6

45 Bb **45** Bb6 Bbmaj7 Ebm Ebm6

49 Cm7 F9 Bb Bbmaj9

Happy Birthday

Piano

♩ = 138

30 Solo

33 33

37

41

45 45

49

Happy Birthday

Bass Guitar

♩ = 138

f

6 *C*⁷ *B*⁷ *C*⁷ **9** *F*⁶/₉ *C*⁹ *C*⁹

12 *F*⁶/₉ *F*⁷ *B*^b *B*^b*m* *F* *G*^m*7* *F*

17 *F*⁶/₉ **17** *C*⁹ *C*⁹ *F*⁶/₉ *F*⁷ *B*^b *B*^b*m*

23 *F* *G*^m*7* *F* *F*⁶ **25** *D*^b*m*⁶ *G*^m*7* *C*⁷ *G*^m*7* *C*⁷ *C*⁺⁷

28 *F*⁶ *f*

33 *B*^b **33** *A* *B*^b *A* *B*^b *F*⁷ *E*⁷ *F*⁷ *E*⁷ *F*⁷ *E*⁷ *F*⁷ *E*⁷ *F*⁷ *E*⁷ *F*⁷

39 *B*^b *B*^b *B*^b*7* *F* *E*^b *E*^b⁶ *E*^o *E*^b*m* *E*^b*m*⁶

45 *B*^b **45** *B*^b⁶ *B*^b*maj*⁷ *E*^b*m* *E*^b*m*⁶

49 *C*^m*7* *F*⁹ *B*^b *B*^b*maj*⁹

Happy Birthday

Drums

$\text{♩} = 138$

f

5

9 **9**

4 On head

17 **17** Cross stick

4 On head

25 **25**

4

32 Fill **33**

3 3 3 4

38 Solo

43 **45**

48 4