

Frim Fram Sauce

Red Evans
arr: Rick Stitzel

Medium Swing ♩ = 116

Voice

Alto 1

Alto 2

Tenor 1

Tenor 2

Bari. Sax.

Trumpet 1

Trumpet 2

Trumpet 3

Trumpet 4

Trombone 1

Trombone 2

Trombone 3

Bass Trombone

Guitar

Piano

Bass Guitar

Drums

I don't want

F+7(#9) F13 Bb7 B° F7/C D7(b9) G+7(b9) C7 F+7(#9) F13 Bb7 B° F13/C G7(b9) Gb+13 F9

Medium Swing ♩ = 116

9 **9**

Voice
 French fried po-ta-toes, red ripe to ma- toes, I'm he-ver sa- tis- fied. I want the frim fram sauce with the Au- sen fay_ with cha- fa- fa on_ the side. I don't want

Alto 1
mp *f* *mf* *f* *mf*

Alto 2
mp *f* *mf* *f* *mf*

Tenor 1
mp *f* *mf* *f* *mf*

Tenor 2
mp *f* *mf* *f* *mf*

Bari. Sax.
mp *f* *mf* *f* *mf*

Tpt. 1
f *f* *f* *f* *f*

Tpt. 2
f *f* *f* *f* *f*

Tpt. 3
f *f* *f* *f* *f*

Tpt. 4
f *f* *f* *f* *f*

Tbn. 1
mf *f* *f* *f* *f*

Tbn. 2
mf *f* *f* *f* *f*

Tbn. 3
mf *f* *f* *f* *f*

B. Tbn.
mf *f* *f* *f* *f*

J. Gtr.
 F6 D7(#9) G13 Dm7 Dbm7 Cm7 B+7(#9) Bb7 B° F6/C A+9/C# D9 Gm7 C7(b9) F6 D7 Gm9 Gb7

Pno.
 F6 D7(#9) G13 Dm7 Dbm7 Cm7 B+7(#9) Bb7 B° F6/C A+9/C# D9 Gm7 C7(b9) F6 D7 Gm9 Gb7

Bass
 F6 D7(#9) G13 Dm7 Dbm7 Cm7 B+7(#9) Bb7 B° F6/C A+9/C# D9 Gm7 C7(b9) F6 D7 Gm9 Gb7

Dr.
9

17

Voice: pork chops and ba- con, that won't a-wa- ken my ap-pe-tite in-side... I want the frim fram sauce with the Au- sen fay_ with cha-fa-fa on the side... Now a girl

Alto 1, Alto 2, Tenor 1, Tenor 2, Bari. Sax., Tpt. 1, Tpt. 2, Tpt. 3, Tpt. 4, Tbn. 1, Tbn. 2, Tbn. 3, B. Tbn., J. Gtr., Pno., Bass, Dr.

Dynamics: *mp*, *mf*, *f*

Chord Progression: F6, D7(#9), G13, Dm7, Dbm7, Cm7, B+7(#9), Bb7, B°, F6/C, A+9/C#, D9, Gm7, C7(b9), F6

25 25

Voice
 — she got to eat, and you know_ she should eat right... Five will get you ten,— I'm gon-na feed my-self right to-night. I don't want

Alto 1
mp *mf* *mp* *mf* *mp* *mf*

Alto 2
mp *mf* *mp* *mf* *mp* *mf*

Tenor 1
mp *mf* *mp* *mf* *mp* *mf*

Tenor 2
mp *mf* *mp* *mf* *mp* *mf*

Bari. Sax.
mp *mf* *mp* *mf* *mp* *mf*

Tpt. 1
mf

Tpt. 2
mf

Tpt. 3
mf

Tpt. 4
mf

Tbn. 1
mp

Tbn. 2
mp

Tbn. 3
mp

B. Tbn.
mp

J. Gtr.
 Cm7 F7 Bbmaj7 Gm7 Cm7 F7 Bbmaj7 Gm7 Dm7 G7 Cmaj7 A7(b9) Dm7 G7 C7 Gm7/C C7(b9)

Pno.

Bass

Dr.
25 4

33 **33**

Voice
 fish cakes and rye bread, You heard what I said, Waiter please servemy fried. I want the frim fram sauce with the Au - sen fay_ with cha - fa- on the side.

Alto 1
 Alto 2
 Tenor 1
 Tenor 2
 Bari. Sax.
 Tpt. 1
 Tpt. 2
 Tpt. 3
 Tpt. 4
 Tbn. 1
 Tbn. 2
 Tbn. 3
 B. Tbn.
 J. Gtr.
 Pno.
 Bass
 Dr.

F6 D7(#9) G13 Dm7 Dbm7 Cm7 B+7(#9) Bb7 B° F6/C A+9/C# D9 Gm7 C7(b9) F6 Gb13

33

Voice

Alto 1

Alto 2

Tenor 1

Tenor 2

Bari. Sax.

Tpt. 1

Tpt. 2

Tpt. 3

Tpt. 4

Tbn. 1

Tbn. 2

Tbn. 3

B. Tbn.

J. Gtr.

Pno.

Bass

Dr.

F13 G(b13) F13 G13 Dm7 Dbm7 Cm7 B+7(#9) Bb7 B° F6/C A+9/C# D9 Gm7 C7(b9) F6

F6 G(b13) F13 G13 Dm7 Dbm7 Cm7 B+7(#9) Bb7 B° F6/C A+9/C# D9 Gm7 C7(b9) F6

F6 G(b13) F13 G13 Dm7 Dbm7 Cm7 B+7(#9) Bb7 B° F6/C A+9/C# D9 Gm7 C7(b9) F6

41

Solo as written

(Tbn. solo)

(Tbn. solo)

57 **57**

Voice: she got to eat, and you know she should eat right. Five will get you ten, I'm gon-na feed my-self right to-night. I don't want
 Alto 1: *mp* *mf* *mp* *mf* *mp* *mf*
 Alto 2: *mp* *mf* *mp* *mf* *mp* *mf*
 Tenor 1: *mp* *mf* *mp* *mf* *mp* *mf*
 Tenor 2: *mp* *mf* *mp* *mf* *mp* *mf*
 Bari. Sax.: *mp* *mf* *mp* *mf* *mp* *mf*
 Tpt. 1: *mf*
 Tpt. 2: *mf*
 Tpt. 3: *mf*
 Tpt. 4: *mf*
 Tbn. 1: *mp*
 Tbn. 2: *mp*
 Tbn. 3: *mp*
 B. Tbn.: *mp*
 J. Gtr.: Cm7 F7 Bbmaj7 Gm7 Cm7 F7 Bbmaj7 Gm7 Dm7 G7 Cmaj7 A7(b9) Dm7 G7 C7 Gm7/C C7(b9)
 Pno.: *mp*
 Bass: *mp*
 Dr.: 57 4

65

65

Voice
fish cakes and rye bread, You heard what I said, Wai-ter please serve my fried. I want the frim fram sauce with the Au - sen fay and cha -

Alto 1

Alto 2

Tenor 1

Tenor 2

Bari. Sax.

Tpt. 1

Tpt. 2

Tpt. 3

Tpt. 4

Tbn. 1

Tbn. 2

Tbn. 3

B. Tbn.

J. Gtr.

Pno.

Bass

Dr.

F6 D7(#9) G13 Dm7 Dbm7 Cm7 B+7(#9) Bb7 B9 F6/C A+9/C# D9

65

71

Voice
fa - fa on the side. Mm with cha - fa - fa on the side.

Alto 1

Alto 2

Tenor 1

Tenor 2

Bari. Sax.

Tpt. 1

Tpt. 2

Tpt. 3

Tpt. 4

Tbn. 1

Tbn. 2

Tbn. 3

B. Tbn.

J. Gtr.
Gmaj7 C7(b9) Dm7 Dbm7 Cm7 B+7(#9) Bb7 B° F6/C A+9/C# D9

Pno.
Gmaj7 C7(b9) Dm7 Dbm7 Cm7 B+7(#9) Bb7 B° F6/C A+9/C# D9

Bass
Gmaj7 C7(b9) Dm7 Dbm7 Cm7 B+7(#9) Bb7 B° F6/C A+9/C# D9

Dr.

Voice

Frim Fram Sauce

Red Evans
arr: Rick Stitzel

Medium Swing ♩ = 116

9

I don't want French fried po-ta-toes, red___ ripe to-ma- toes,

11

I'm ne-ver sa-tis- fied... I want the frim fram sauce with the Au-sen fay_ with cha

15

fa - fa on___ the side. I don't want pork chops and ba- con,___

18

that won't a - wa- ken___ my ap - pe - tite in - side. I want the

21

frim fram sauce with the Au-sen fay_ with cha - fa - fa on the side. Now a girl

25

___ she got to eat, and you know_ she should eat right. ___

29

Five will get you ten,___ I'm gon-na feed my-self right to-night. I don't want

33

fish cakes and rye bread, You heard what I said,___ Wai ter please serve my fried.

36

___ I want the frim fram sauce with the Au-sen fay_ with cha - fa - fa on the side. V.S.

40 41 8 49 7

Now a girl

57 57

— she got to eat, and you know — she should eat right. —

61

Five will get you ten, — I'm gon-na feed my-self right to-night. I don't want

65 65

fish cakes and rye bread, You heard what I said, Wai ter piease serve my fried.

68

— I want the frim fram sauce with the Au-sen fay — and cha - fa-fa on the side.

72

— Mm with cha-fa - fa on — the side.

Frim Fram Sauce

Alto 1

Red Evans
arr: Rick Stitzel

Medium Swing ♩ = 116

mf

5

9 **9**

mp *f* *mf*

15 **17**

f *mf* *mp* *f*

20

mf *f*

25 **25**

mp *mf* *mp* *mf* 3

29

mp *mf*

33 **33**

39 **41**

f 3

44

Alto 1

49 **49**

57 **57**

61

65 **65**

71

Frim Fram Sauce

Alto 2

Red Evans
arr: Rick Stitzel

Medium Swing ♩ = 116

mf

5

9 **9**

mp *f* *mf*

15 **17**

f *mf* *mp* *f*

20

mf *f*

25 **25**

mp *mf* *mp* *mf*

29

mp *mf*

33 **33**

39 **41**

f

44

Frim Fram Sauce

Tenor 1

Red Evans
arr: Rick Stitzel

Medium Swing ♩ = 116

mf

5

9 **9**

mp *f* *mf*

15 **17**

f *mf* *mp* *f*

20

mf *f*

25 **25**

mp *mf* *mp* *mf*

29

mp *mf*

33 **33**

39 **41**

f

44

Tenor 1

49 **49**

57 **57**

61

65 **65**

71

Frim Fram Sauce

Tenor 2

Red Evans
arr: Rick Stitzel

Medium Swing ♩ = 116

mf

5

9 **9** mp *f* mf

15 **17** f mf mp *f*

20 mf f

25 **25** mp *mf* mp *mf*

29 mp *mf*

33 **33**

39 **41** f

44

Tenor 2

49 **49**

4

f

57 **57**

mp *mf* *mp* *mf*

61

mp *mf*

65 **65**

f

71

f

Frim Fram Sauce

Bari. Sax.

Red Evans
arr: Rick Stitzel

Medium Swing ♩ = 116

Bari. Sax.

40 41

f

3

44

49 49

4

f

57 57

mp *mf* *mp* *mf* *mp* *mf*

3

62 65

68

72

f

Frim Fram Sauce

Trumpet 1

Red Evans
arr: Rick Stitzel

Medium Swing ♩ = 116

9 17 25 33 41 49 57 65 71

mf *f* *mf* *f* *f* *f* *mf* *f*

Frim Fram Sauce

Trumpet 2

Red Evans
arr: Rick Stitzel

Medium Swing ♩ = 116

6

9 **9** 7 **17** 7 *f* *f*

25 **25** 5 *mf*

33 **33**

39 **41** *f*

44 Solo as written

49 **49**

53 *f*

57 **57** 5

Trumpet 2

62

mf

65

mf

71

f

Frim Fram Sauce

Trumpet 3

Red Evans
arr: Rick Stitzel

Medium Swing ♩ = 116

mf

mf

f

f

mf

f

f

mf

f

f

Frim Fram Sauce

Trumpet 4

Red Evans
arr: Rick Stitzel

Medium Swing ♩ = 116

mf

mf

f

f

mf

f

f

f

mf

f

f

Frim Fram Sauce

Trombone 1

Red Evans
arr: Rick Stitzel

Medium Swing ♩ = 116

1 *mf*

5

9 **9** *mf* *f*

17 **17** *mf* *f*

25 **25** *mp*

29

33 **33**

39 **41** *f*

44

2

(Trp. solo)

Trombone 1

48

49

52

57

57

mp

61

65

65

71

f

Trombone 2

Frim Fram Sauce

Red Evans
arr: Rick Stitzel

Medium Swing ♩ = 116

1 *mf*

5

9 **9** *mf* *f*

17 **17** *mf* *f*

25 **25** *mp*

29

33 **33**

39 *f* **41**

44

2

(Trp. solo)

Trombone 2

48 49

52

f

57 57

mp

61

65 65

71

f

Trombone 3

Frim Fram Sauce

Red Evans
arr: Rick Stitzel

Medium Swing ♩ = 116

mf

5

9 9

mf f

17 17

mf f

25 25

mp

29

33 33

39 41

f

44 2

49 49

7

Trombone 3

56 57

f *mp*

60

65 65

71

Frim Fram Sauce

Bass Trombone

Red Evans
arr: Rick Stitzel

Medium Swing ♩ = 116

1 *mf*

5

9 **9** **3** *mf* *f*

17 **17** **3** *mf* *f*

25 **25** *mp*

29

33 **33**

39 **41** *f*

44 **2**

49 **49** **7**

Bass Trombone

56

57

f *mp*

60

65

65

71

f

Frim Fram Sauce

Guitar

Red Evans

arr: Rick Stitzel

Medium Swing ♩ = 116

F+7(#9) F13 Bb7 B° F7/C D7(b9) G+7(b9) C7 F+7(#9) F13 Bb7 B°

7 F13/C G7(b9) Gb+13 F9 **9** F6 D7(#9) G13

12 Dm7 Dbm7 Cm7 B+7(#9) Bb7 B° F6/C A+9/C# D9 Gm7 C7(b9) F6 D7 Gm9 Gb7

17 F6 **17** D7(#9) G13 Dm7 Dbm7 Cm7 B+7(#9)

21 Bb7 B° F6/C A+9/C# D9 Gm7 C7(b9) F6

25 25 Cm7 F7 Bbmaj7 Gm7 Cm7 F7 Bbmaj7 Gm7 Dm7 G7 Cmaj7 A7(b9)

31 Dm7 G7 C7 Gm7/C C7(b9) F6 **33** D7(#9) G13

36 Dm7 Dbm7 Cm7 B+7(#9) Bb7 B° F6/C A+9/C# D9 Gm7 C7(b9) F6 Gb13

41 F13 **41** G(b13) F13 G13 Dm7 Dbm7 Cm7 B+7(#9)

45 Bb7 B° F6/C A+9/C# D9 Gm7 C7(b9) F6

Guitar

49 F6 **49** D7(#9) G13 Dm7 Dbm7 Cm7 B+7(#9)

53 Bb7 B° F6/C A+9/C# D9 Gm7 C7(b9) F6

57 57 Cm7 F7 Bbmaj7 Gm7 Cm7 F7 Bbmaj7 Gm7 Dm7 G7 Cmaj7 A7(b9)

63 Dm7 G7 C7 Gm7/C C7(b9) F6 **65** D7(#9) G13

68 Dm7 Dbm7 Cm7 B+7(#9) Bb7 B° F6/C A+9/C# D9 Gmaj7 C7(b9)

72 Dm7 Dbm7 Cm7 B+7(#9) Bb7 B° F6/C A+9/C# D9

Frim Fram Sauce

Piano

Red Evans
arr: Rick Stitzel

Medium Swing ♩ = 116

5

9 9

13

17 17

21

25 25

29

33 33

37

41 41

45

49 **49**

53

57 **57**

61

65 **65**

69

73

Frim Fram Sauce

Bass Guitar

Medium Swing ♩ = 116

Red Evans

F+7(#9)

arr: Rick Stitzel

F13 Bb7 B° F7/C D7(b9) G+7(b9) C7 F+7(#9) F13 Bb7 B°

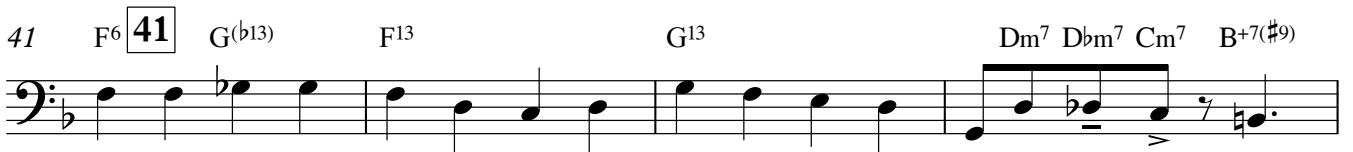
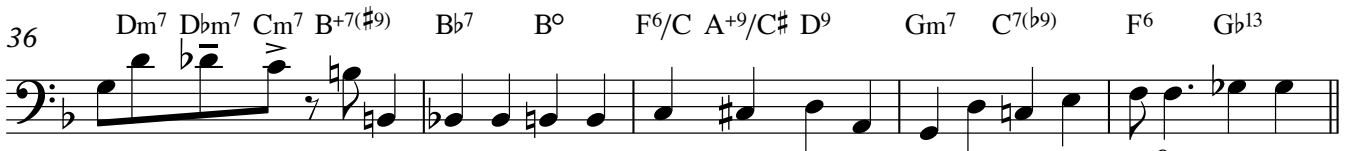
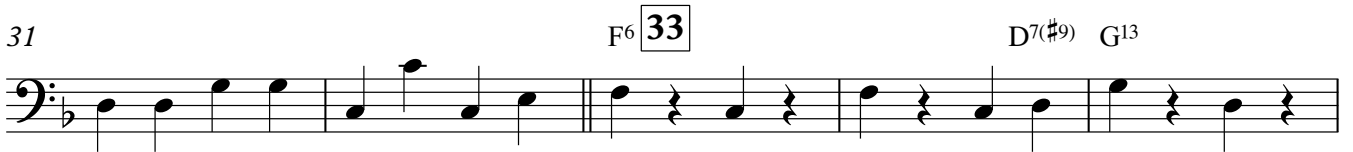
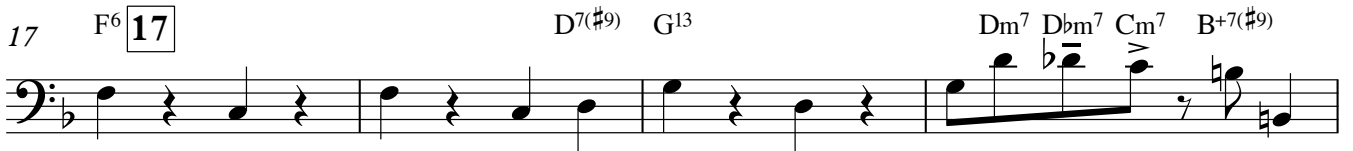
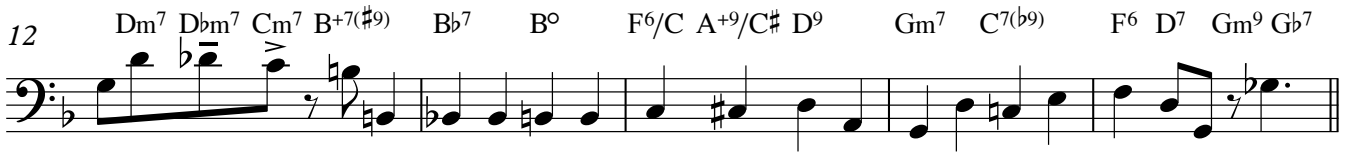

Bass Guitar

49 F⁶ **49** D⁷(#9) G¹³ Dm⁷ Dbm⁷ Cm⁷ B⁺7(#9)

53 B^b7 B^o F⁶/C A⁺9/C# D⁹ Gm⁷ C⁷(b9) F⁶

57 **57**

63 F⁶ **65** D⁷(#9) G¹³

68 Dm⁷ Dbm⁷ Cm⁷ B⁺7(#9) B^b7 B^o F⁶/C A⁺9/C# D⁹ Gmaj⁷ C⁷(b9)

72 Dm⁷ Dbm⁷ Cm⁷ B⁺7(#9) B^b7 B^o F⁶/C A⁺9/C# D⁹

Frim Fram Sauce

Drums

Red Evans
arr: Rick Stitzel

Medium Swing ♩ = 116

5

9

16

22

27

33

38

44

49

Drums

56 57 4

63 65

69

73