

Florida Flirt

arr: A. Kjerkegaard 08-2014

1 Alto Sax
2 Alto Sax
1 Ten Sax
2 Ten Sax
Bar. Sax
1 Tpt
2 Tpt
3 Tpt
4 Tpt
1 Tbn
2 Tbn
3 Tbn
Bass Tbn
Rytmegr.
Drum Set

Tacet 1.st. x
Tacet 1.st. x

F13
Bb13

14

1 Alto Sax.

2 Alto Sax.

1 Ten. Sax.

2 Ten. Sax.

Bari. Sax.

1 Tpt.

2 Tpt.

3 Tpt.

4 Tpt.

1 Tbn.

2 Tbn.

3 Tbn.

B. Tbn.

Rytmegr.

Dr.

Play

Play

F¹³ E¹³ E^{b13} D¹³ D^{b7} C⁷ B^{b7} F¹³ D^{7(#9)} G¹³ C^{7(#9)}

1.

26 2. Open for Solos

1 Alto Sax. G¹³ // // // D¹³ // // // C^{#13} // // // 3

2 Alto Sax. D¹³ // // // G¹³ // // // D¹³ // // // C^{#13} // // //

1 Ten. Sax. G¹³ // // // C¹³ // // // G¹³ // // // F^{#13} // // //

2 Ten. Sax. G¹³ // // // C¹³ // // // G¹³ // // // F^{#13} // // //

Bari. Sax. D¹³ // // // G¹³ // // // D¹³ // // // C^{#13} // // //

1 Tpt. G¹³ // // // C¹³ // // // G¹³ // // // F^{#13} // // //

2 Tpt. G¹³ // // // C¹³ // // // G¹³ // // // F^{#13} // // //

3 Tpt. G¹³ // // // C¹³ // // // G¹³ // // // F^{#13} // // //

4 Tpt. G¹³ // // // C¹³ // // // G¹³ // // // F^{#13} // // //

1 Tbn. F¹³ // // // B^{b13} // // // F¹³ // // // E¹³ // // //

2 Tbn. F¹³ // // // B^{b13} // // // F¹³ // // // E¹³ // // //

3 Tbn. F¹³ // // // B^{b13} // // // F¹³ // // // E¹³ // // //

B. Tbn. F¹³ // // // B^{b13} // // // F¹³ // // // E¹³ // // //

Rytmeqr. F¹³ D^{7(#9)} G¹³ C^{7(#9)} F¹³ // // // B^{b13} // // // F¹³ // // // E¹³ // // //

Dr. Piano solo Break

54

1 Alto Sax.
2 Alto Sax.
1 Ten. Sax.
2 Ten. Sax.
Bari. Sax.
1 Tpt.
2 Tpt.
3 Tpt.
4 Tpt.
1 Tbn.
2 Tbn.
3 Tbn.
B. Tbn.
Rytmegr.
Dr.

F¹³ / / / / D⁷(#⁹) / / / / G¹³ / / / / C⁷(#⁹) / / / / F¹³ / / / / F¹³

Florida Flirt

1 Alto Sax

arr: A. Kjerkegaard 08-2014

8

15

22

30 Open for Solos

38

46

54

Florida Flirt

2 Alto Sax

arr: A. Kjerkegaard 08-2014

Florida Flirt

1 Ten Sax

arr: A. Kjerkegaard 08-2014

8

16

22

30

Open for Solos

38

46

54

Florida Flirt

Bar. Sax

arr: A. Kjerkegaard 08-2014

6

11

16

22

30

Open for Solos

D¹³ / / /

38

G¹³ / / / D¹³ / / / C^{#13} / / / C¹³ / / / B¹³ / / / B^{b7} / / /

46

A⁷ / / / G⁷ / / / D¹³ / / / B^{7(#9)} / / / D.C al Coda (take repeat) E¹³ / / / A^{7(#9)} / / /

54

1 Tpt

Florida Flirt

arr: A. Kjerkegaard 08-2014

Florida Flirt

2 Tpt

arr: A. Kjerkegaard 08-2014

Florida Flirt

4 Tpt

arr: A. Kjerkegaard 08-2014

Tacet 1.st. x

9

17

Play

22

1. 2. 3.

30

Open for Solos

G¹³

38

C¹³ G¹³ F^{#13} F¹³ E¹³ E^{b7}

46

D⁷ C⁷ G¹³ E^{7(#9)} A¹³ D^{7(#9)} D.C al Coda (take repeat)

54

Florida Flirt

1 Tbn

arr: A. Kjerkegaard 08-2014

9

17

22

30 Open for Solos
F¹³ / / /

38 B^b13 / / / F¹³ / / / E¹³ / / / E^b13 / / / D¹³ / / / D^b7 / / /

46 C⁷ / / / B^b7 / / / F¹³ / / / D7(#9) / / / G¹³ / / / C7(#9) / / / D.C al Coda (take repeat)

54

Florida Flirt

Bass Tbn

arr: A. Kjerkegaard 08-2014

6

11

16

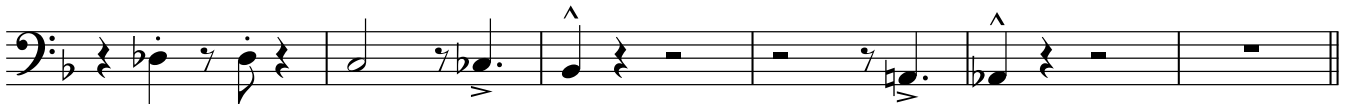

22

30 Open for Solos

38 Bb13

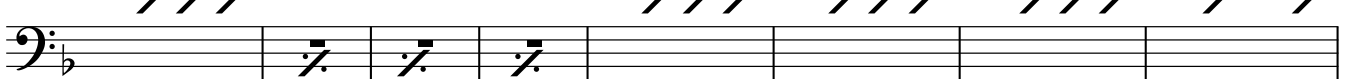

46

54

Florida Flirt

Rytmeqr.

arr: A. Kjerkegaard 08-2014

5 F¹³ / / / /

10 B^{b13} / / / / F¹³ / / / / E¹³ / / / / E^{b13} / / / / D¹³ / / / / D^{b7} / / / /

18 C⁷ / / / / B^{b7} / / / / F¹³ / / / / D⁷(#9) / / / /

24 G¹³ / / / / C⁷(#9) / / / / 2. F¹³ / / / / D⁷(#9) / / / / G¹³ / / / / C⁷(#9) / / / /

Piano solo Break

30 Open for Solos F¹³ / / / /

38 B^{b13} / / / / F¹³ / / / / E¹³ / / / / E^{b13} / / / / D¹³ / / / / D^{b7} / / / /

46 C⁷ / / / / B^{b7} / / / / F¹³ / / / / D⁷(#9) / / / / G¹³ / / / / C⁷(#9) / / / / D.C al Coda (take repeat)

54 F¹³ / / / / D⁷(#9) / / / / G¹³ / / / / C⁷(#9) / / / / F¹³ / / / / F¹³ / / / /

Drum Set

Florida Flirt

arr: A. Kjerkegaard 08-2014

4/4

Measures 1-5

6

Measures 6-10

11

Measures 11-15

16

Measures 16-21

22

Measures 22-24

25

Measures 25-28

29 **Open for Solos**

34

39

44

49 **D.C al Coda (take repeat)**

54

57