

# Doxy

Sonny Rollins  
arr: Michael Sweeney  
rearr: Anders Kjerkegaard 10 - 2015

Medium Shuffle 120

A

The musical score is arranged for a jazz ensemble. It features the following parts:

**B**

Alto 1

Alto 2

Tenor 1

Tenor 2

Bari. Sax.

Tpt. 1

Tpt. 2

Tpt. 3

Tpt. 4

Tbn. 1

Tbn. 2

Tbn. 3

B. Tbn.

J. Gtr.

Pno.

Bass

*mp*

F7 Bb7 Am7(#5) D7(b5) G7 C7 F7 Gb9 F7(#9)

F7 Bb7 Am7(#5) D7(b5) G7 C7 F7 Gb9 F7(#9)

Alto 1  
Alto 2  
Tenor 1  
Tenor 2  
Bari. Sax.

Tpt. 1  
Tpt. 2  
Tpt. 3  
Tpt. 4

Tbn. 1  
Tbn. 2  
Tbn. 3  
B. Tbn.

J. Gtr.  
Pno.  
Bass

21 **C**

Alto 1 *mp* *mf* *mp* *mf*

Alto 2 *mp* *mf* *mp* *mf*

Tenor 1 *mp* *mf* *mp* *mf*

Tenor 2 *mp* *mf* *mp* *mf*

Bari. Sax. *mp* *mf* *mp* *mf*

Tpt. 1

Tpt. 2

Tpt. 3

Tpt. 4

Tbn. 1 *mp* *mf* *mp* *mf*

Tbn. 2 *mp* *mf* *mp* *mf*

Tbn. 3 *mp*

B. Tbn. *mp*

J. Gtr. *mp* *mp*

Pno. *mp* *mp*

Bass *mp* *mp*

F7 Bb7 Am7(#5) D7(b5) G7 C7 F7 F7 Bb7 Am7(#5) D7(b5) G7 C7

29 **D**

Alto 1

Alto 2

Tenor 1

Tenor 2

Bari. Sax.

Tpt. 1

Tpt. 2

Tpt. 3

Tpt. 4

Tbn. 1

Tbn. 2

Tbn. 3

B. Tbn.

J. Gtr.

Pno.

Bass

F7 Gb9 F7(#9) Bb7 B° F7/C Bb9 Am7(#5) D7(b5) G7 Bb/C F7 Drumfill

F7 Gb9 F7(#9) Bb7 B° F7/C Bb9 Am7(#5) D7(b5) G7 Bb/C F7 Drumfill

F7 Gb9 F7(#9) Bb7 B° F7/C Bb9 Am7(#5) D7(b9) G7 Bb/C F7 Drumfill

37 **E** Open for Solos

Alto 1  
Alto 2  
Tenor 1  
Tenor 2  
Bari. Sax.  
Tpt. 1  
Tpt. 2  
Tpt. 3  
Tpt. 4  
Tbn. 1  
Tbn. 2  
Tbn. 3  
B. Tbn.  
J. Gtr.  
Pno.  
Bass

*mp*

D<sup>7</sup> E<sup>7</sup> A<sup>7</sup> D<sup>7</sup> D<sup>7</sup> E<sup>7</sup> A<sup>7</sup>

G<sup>7</sup> A<sup>7</sup> D<sup>7</sup> G<sup>7</sup> G<sup>7</sup> A<sup>7</sup> D<sup>7</sup>

F<sup>7</sup> G<sup>7</sup> C<sup>7</sup> F<sup>7</sup> F<sup>7</sup> G<sup>7</sup> C<sup>7</sup>

45 **F**

Alto 1 *mp*

Alto 2 *mp*

Tenor 1 *mp*

Tenor 2 *mp*

Bari. Sax. *mp*

Tpt. 1 *mp*

Tpt. 2 *mp*

Tpt. 3 *mp*

Tpt. 4 *mp*

Tbn. 1 *mp*

Tbn. 2 *mp*

Tbn. 3 *mp*

B. Tbn. *mp*

J. Gtr. *mp*

Pno. *mp*

Bass *mp*

Chord Progression: D7, G7, G#o, D7, C#7, C7, B7, E7, G7/A, D7, G7, C7, C#o, G7, F#7, F7, E7, A7, C7/D, G7, F7, Bb7, B°o, F7, E7, Eb7, D7, G7, Bb7/C, F7

53 **G**

Alto 1

Alto 2

Tenor 1

Tenor 2

Bari. Sax.

Tpt. 1

Tpt. 2

Tpt. 3

Tpt. 4

Tbn. 1

Tbn. 2

Tbn. 3

B. Tbn.

J. Gtr.

Pno.

Bass

*mp*

Drum solo

Drum solo

Drum solo

Drum solo

61

Alto 1

Alto 2

Tenor 1

Tenor 2

Bari. Sax.

Tpt. 1

Tpt. 2

Tpt. 3

Tpt. 4

Tbn. 1

Tbn. 2

Tbn. 3

B. Tbn.

J. Gtr.

Pno.

Bass

*p cresc.*

*f*

Drum solo

Drumfill

D.C. al Coda

# Doxy

Alto 1

Sonny Rollins  
arr: Michael Sweeney  
rearr: Anders Kjerkegaard 10 - 2015

Medium Shuffle 120

3 **A**

7

11 **B**

15 To Coda

19 **C**

*mp* *mf*

23

*mp* *mf*

29 **D**

33

Open for Solos

37 **E** E<sup>7</sup> A<sup>7</sup> D<sup>7</sup> D<sup>7</sup> E<sup>7</sup> A<sup>7</sup>

Alto 1

45 **D7** **F** G<sup>7</sup> G<sup>o</sup> D<sup>7</sup> C<sup>#7</sup> C<sup>7</sup> B<sup>7</sup> E<sup>7</sup> G<sup>7</sup>/A<sup>D7</sup>

*mp*

53 **G**

*mp*

57

*mp*

62

*p cresc.* *f* D.C. al Coda

69

*mp*

72

*p* *f*

# Doxy

Alto 2

Sonny Rollins  
arr: Michael Sweeney  
rearr: Anders Kjerkegaard 10 - 2015

Medium Shuffle 120

3 **A**

7

11 **B**

15

19 **C**

23

29 **D**

33

Open for Solos

37 **E** D<sup>7</sup> E<sup>7</sup> A<sup>7</sup> D<sup>7</sup> D<sup>7</sup> E<sup>7</sup> A<sup>7</sup>

Alto 2

45 **D7** **F** G7 G#o D7 C#7 C7 B7 E7 G7/AD7

*mp*

53 **G**

*mp*

57

*mp*

62

*p cresc.* *f* D.C. al Coda

69

*mp*

72

*p* *f*

# Doxy

Tenor 1

Sonny Rollins  
arr: Michael Sweeney  
rearr: Anders Kjerkegaard 10 - 2015

## Medium Shuffle 120

*mp*

5 **A**

9

13 **B**

To Coda

19 **C**

*mp* *mf*

23

*mp* *mf*

27 **D**

33

37 **E** Open for Solos

# Doxy

Tenor 2

Sonny Rollins  
arr: Michael Sweeney  
rearr: Anders Kjerkegaard 10 - 2015

## Medium Shuffle 120

*mp*

5 **A**

9

13 **B**

To Coda

19 **C**

*mp* *mf*

23

*mp* *mf*

27 **D**

33

37 **E** Open for Solos

*mp*

45 **F**

49

53 **G**

57

62

69

73

# Doxy

Bari. Sax.

Sonny Rollins  
arr: Michael Sweeney  
rearr: Anders Kjerkegaard 10 - 2015

## Medium Shuffle 120

*mp*

5 **A**

9

13 **B**

*mp* To Coda

19 **C**

*mp* *mf*

25

*mp* *mf*

29 **D**

*mp* *mf*

33

*mp* *mf*

37 **E** Open for Solos

41

45 **F**

50

53 **G**

57

62

69

73

# Doxy

Trumpet 1

Sonny Rollins  
arr: Michael Sweeney  
rearr: Anders Kjerkegaard 10 - 2015

Medium Shuffle 120

**A**

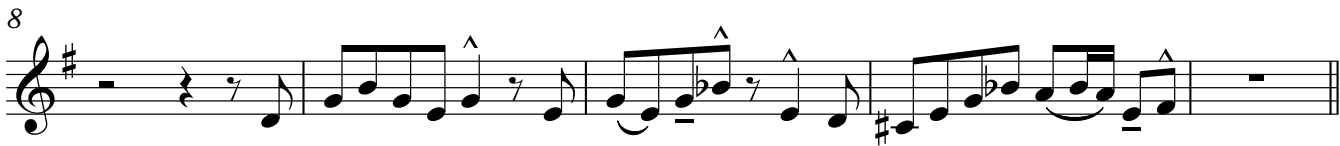

To Coda

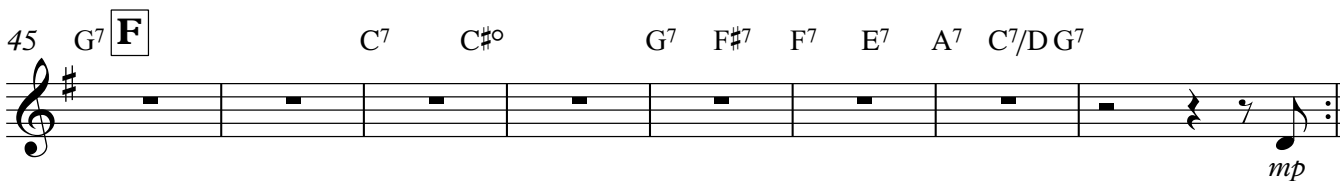
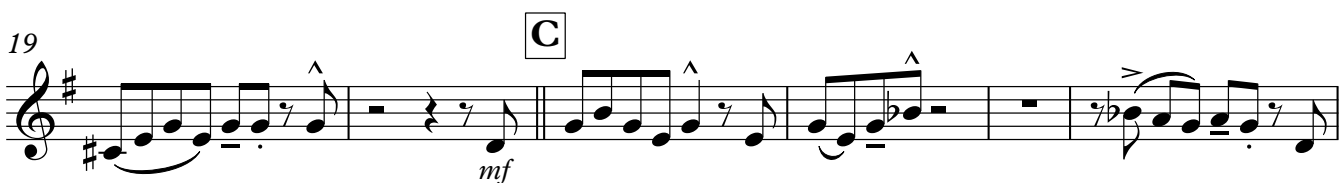

Trumpet 1

57

2

61

65

*p cresc.* *f* D.C. al Coda

69

*mp*

72

*mp* *f*

# Doxy

Trumpet 2

Sonny Rollins  
arr: Michael Sweeney  
rearr: Anders Kjerkegaard 10 - 2015

Medium Shuffle 120  
3

**A**

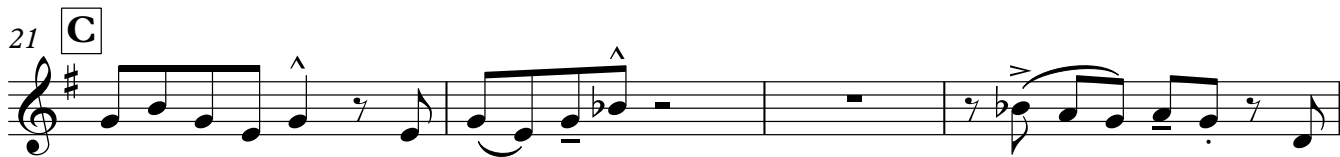
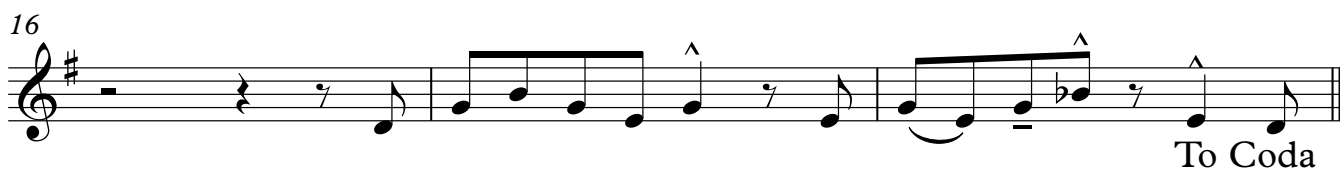
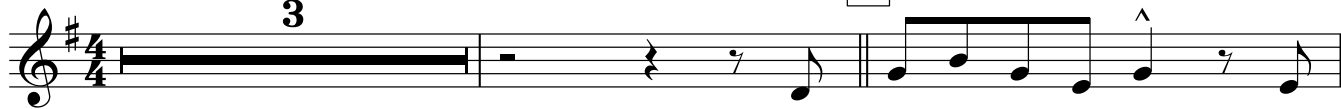

Open for Solos

Trumpet 2

37 G<sup>7</sup> **E** A<sup>7</sup> D<sup>7</sup> G<sup>7</sup> G<sup>7</sup> A<sup>7</sup> D<sup>7</sup>

45 G<sup>7</sup> **F** C<sup>7</sup> C<sup>#o</sup> G<sup>7</sup> F<sup>#7</sup> F<sup>7</sup> E<sup>7</sup> A<sup>7</sup> C<sup>7</sup>/D<sup>G7</sup>

*mp*

53 **G**

57

62

*f* D.C. al Coda

69

*mp*

72

*mp* *f*

Trumpet 3

# Doxy

Sonny Rollins  
arr: Michael Sweeney  
rearr: Anders Kjerkegaard 10 - 2015

Medium Shuffle 120  
**3**

**A**

13 **B**

16

19 **C**

23

29 **D**

33

37 **E** G<sup>7</sup> A<sup>7</sup> D<sup>7</sup> G<sup>7</sup> G<sup>7</sup> A<sup>7</sup> D<sup>7</sup>

2

Trumpet 3

45 **F** G<sup>7</sup> C<sup>7</sup> C<sup>#0</sup> G<sup>7</sup> F<sup>#7</sup> F<sup>7</sup> E<sup>7</sup> A<sup>7</sup> C<sup>7</sup>/DG<sup>7</sup>

*mp*

53 **G**

57

62

*p cresc.* *f* D.C. al Coda

69

72

# Doxy

Trumpet 4

Sonny Rollins  
arr: Michael Sweeney  
rearr: Anders Kjerkegaard 10 - 2015

Medium Shuffle 120  
3

**A**

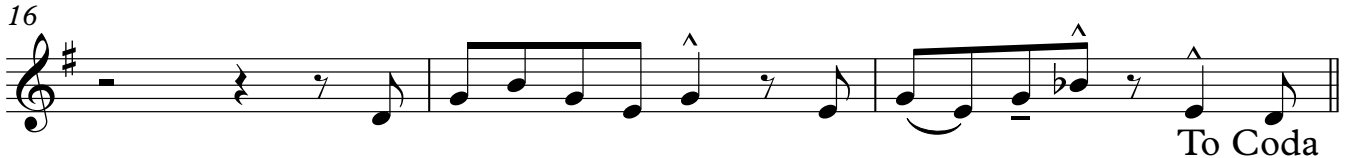

To Coda

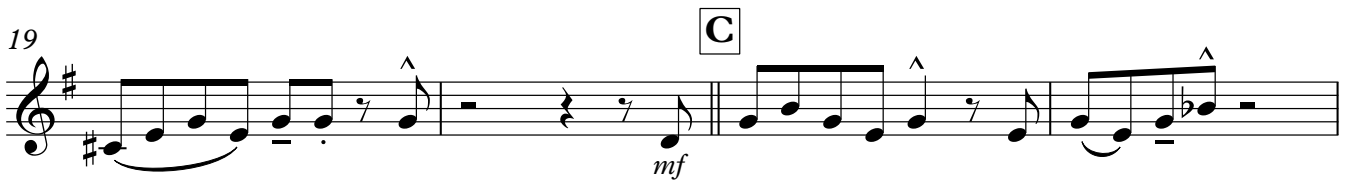

Open for Solos

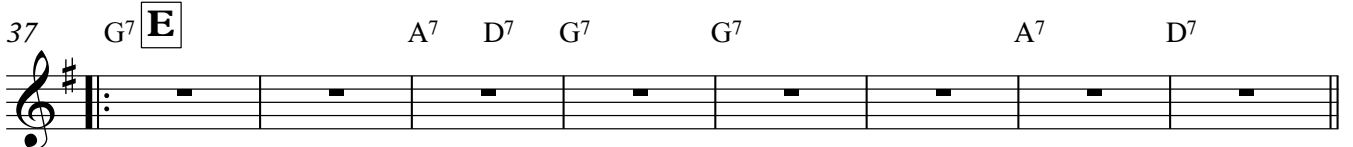

Trumpet 4

45 G7 **F** C7 C#° G7 F#7 F7 E7 A7 C7/DG7

*mp*

53 **G**

57

62

*p cresc.* *f* D.C. al Coda

69

*mp*

72

*mp* *f*

Trombone 1

# Doxy

Sonny Rollins  
arr: Michael Sweeney  
rearr: Anders Kjerkegaard 10 - 2015

Medium Shuffle 120

mp

5 **A**

9

13 **B**

To Coda

19 **C**

mf

23

mp mf mp

29 **D**

33

Trombone 1

37 **E** Open for Solos

*mp*

45 **F**

49

*mp*

53 **G**

57

62

*p cresc.* *f*

D.C. al Coda

69  $\emptyset$

*mp*

73

*p* *f*

Trombone 2

# Doxy

Sonny Rollins  
arr: Michael Sweeney  
rearr: Anders Kjerkegaard 10 - 2015

Medium Shuffle 120

*mp*

5 **A**

9

13 **B**

To Coda

19 **C**

*mf*

23

*mp* *mf* *mp*

29 **D**

33

Trombone 2

37 **E** Open for Solos *mp*

41

45 **F**

49 *mp*

53 **G**

57 **2**

62 *p cresc.* *f* D.C. al Coda

69  $\emptyset$  *mp*

73 *p* *f*

Trombone 3

# Doxy

Sonny Rollins  
arr: Michael Sweeney  
rearr: Anders Kjerkegaard 10 - 2015

## Medium Shuffle 120

*mp*

5 **A**

9

13 **B**

To Coda

19

**C**

*mp*

29 **D**

33

37 **E** Open for Solos

41

45 **F**

49

53 **G**

57

62

69

73

Bass Trombone

# Doxy

Sonny Rollins  
arr: Michael Sweeney  
rearr: Anders Kjerkegaard 10 - 2015

**Medium Shuffle 120**

*mp*

5 **A**

9

13 **B**

To Coda

19

**C**

29 **D**

33

Bass Trombone

37 **E** Open for Solos

41

45 **F**

50

53 **G**

57

62

69

73

Guitar

# Doxy

Sonny Rollins  
arr: Michael Sweeney  
rearr: Anders Kjerkegaard 10 - 2015

## F7 Medium Shuffle 120

*mp*

5 F7 **A** Bb7 Am7(#5) D7(b5) G7 C7 F7

*mp*

9 F7 Bb7 Am7(#5) D7(b5) G7 C7

*mp*

13 F7 **B** Gb9 F7(#9)

*mp*

15 Bb7 B° F7/C Bb9 Am7(#5) D7(b5)

*mp*

To Coda

19 G7 Bb/C F7 **C** F7 Bb7 Am7(#5) D7(b5) G7 C7

*mp*

24 F7 F7 Bb7 Am7(#5) D7(b5) G7 C7

*mp*

29 F7 **D** Gb9 F7(#9) Bb7 B°

*mp*

33 F7/C Bb9 Am7(#5) D7(b5) G7 Bb/C F7 **Drumfill**

*mp*

Drumfill

Guitar

37 **E** F7 **Open for Solos** G7 C7 F7

41 F7 G7 C7

45 F7 **F** Bb7 B° F7 E7

50 Eb7 D7 G7 Bb7/C F7

53 **G** Drum solo

57 Drum solo 2

61 Drum solo Drum solo 4 Drumfill D.C. al Coda

69 G7 Bb/C F7 D7 G7 Bb/C F7 D7

73 G7 Bb/C F7 Drumfill

# Doxy

Piano

Sonny Rollins  
arr: Michael Sweeney  
rearr: Anders Kjerkegaard 10 - 2015

## Medium Shuffle 120

25

F7 Bb7 Am7(#5) D7(b5) G7 C7

*mp*

29 **D**

F7 Gb9 F7(#9) Bb7 B°

33

F7/C Bb9 Am7(#5) D7(b5) G7 Bb/C F7 Drumfill

37 **E** Open for Solos

F7 G7 C7 F7

*mp*

41

F7 G7 C7

45 **F**

F7 Bb7 B° F7 E7

50

50

Eb<sup>7</sup> D<sup>7</sup> G<sup>7</sup> Bb<sup>7</sup>/C F<sup>7</sup> mp

mp

53 **G**

53 **G**

Drum solo

57

57

2

Drum solo

2

62

62

Drum solo

Drum solo

Drumfill

*p cresc.* *f D.C. al Coda*

69

69

G<sup>7</sup> Bb/C F<sup>7</sup> D<sup>7</sup> G<sup>7</sup> Bb/C F<sup>7</sup> D<sup>7</sup>

73

73

G<sup>7</sup> Bb/C F<sup>7</sup> Drumfill *f*

*f*

Bass Guitar

# Doxy

Sonny Rollins  
arr: Michael Sweeney  
rearr: Anders Kjerkegaard 10 - 2015

## F7 Medium Shuffle 120

*mp*

5 **A** F7 Bb7 Am7(#5) D7(b5) G7 C7 F7

9 F7 Bb7 Am7(#5) D7(b5) G7 C7

13 **B** F7 Gb9 F7(#9)

15 Bb7 B° F7/C Bb9 Am7(#5) D7(b9)

To Coda

19 G7 Bb/C F7

21 **C** F7 Bb7 Am7(#5) D7(b5) G7 C7 F7

25 F7 Bb7 Am7(#5) D7(b5) G7 C7

29 **D** F7 Gb9 F7(#9) Bb7 B°

33 F7/C Bb9 Am7(#5) D7(b9) G7 Bb/C F7

Drumfill

Bass Guitar

37 **E** F7 **Open for Solos** G7 C7 F7

*mp*

41 F7 G7 C7

45 **F** F7 Bb7 B°

49 F7 E7 Eb7 D7 G7 Bb7/C F7

53 **G** Drum solo

*mp*

57 Drum solo 2

63 Drum solo Drumfill

*p cresc.* *f* D.C. al Coda

69 G7 Bb/C F7 D7 G7 Bb/C F7 D7

73 G7 Bb/C F7 Drumfill

*f*