Don't Get Around Much Anymore

Duke Ellington / Bob Russell

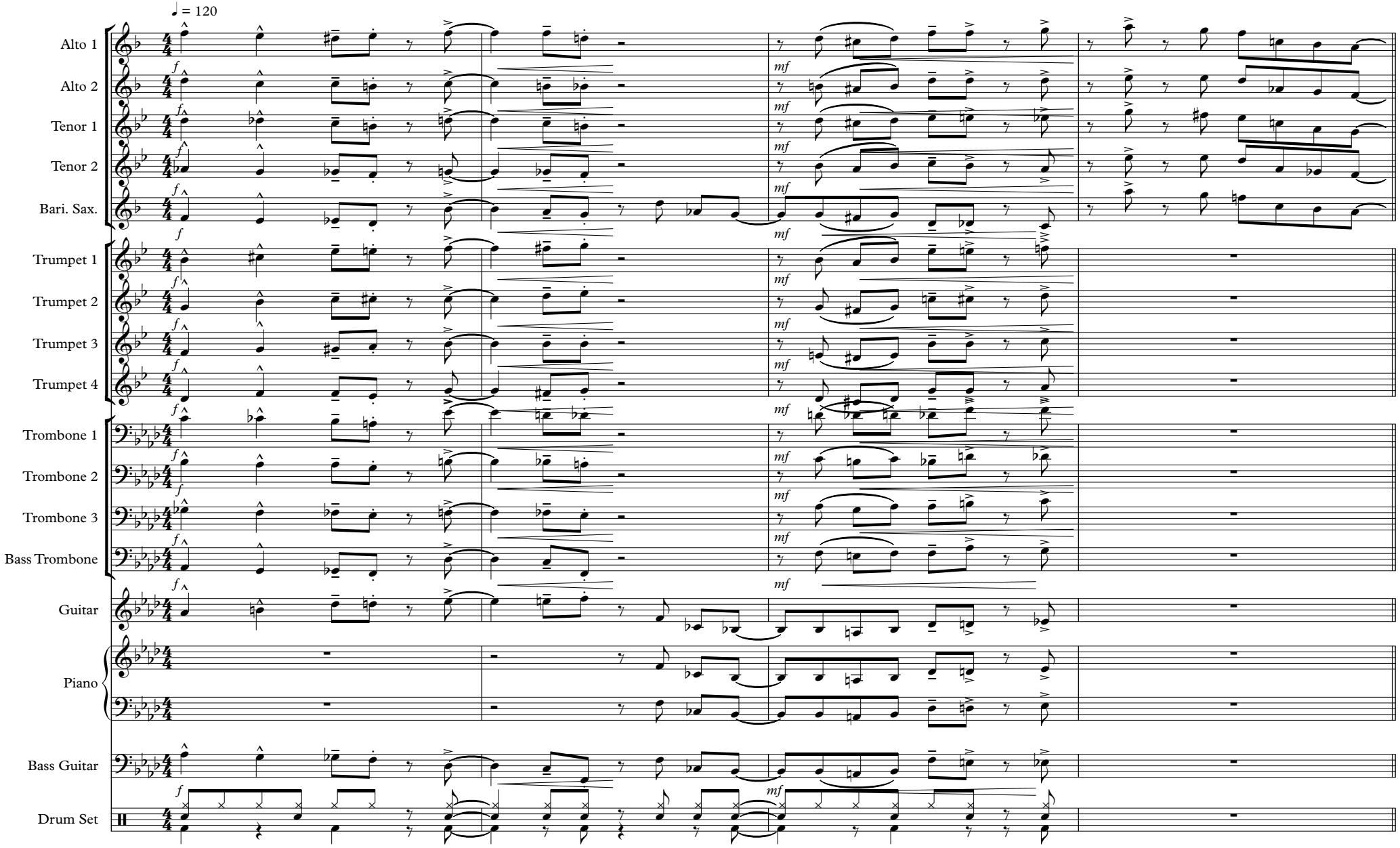

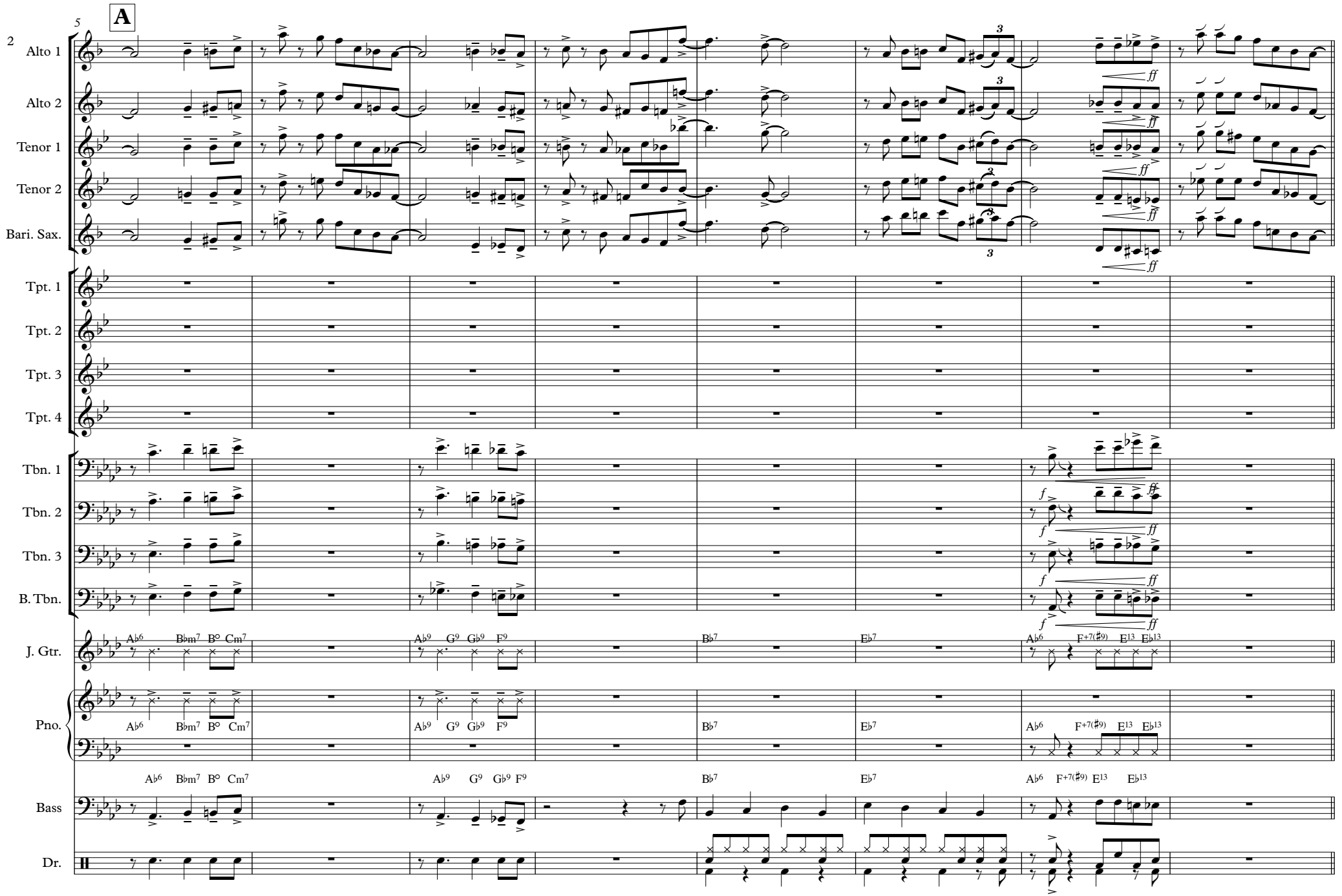
A
5
2
Alto 1
Alto 2
Tenor 1
Tenor 2
Bari. Sax.
Tpt. 1
Tpt. 2
Tpt. 3
Tpt. 4
Tbn. 1
Tbn. 2
Tbn. 3
B. Tbn.
J. Gtr.
Pno.
Bass
Dr.
A♭6 B♭m7 B° Cm7
A♭9 G9 G♭9 F9
B♭7
E♭7
A♭6 F+7(♯9) E13 E♭13
ff
f

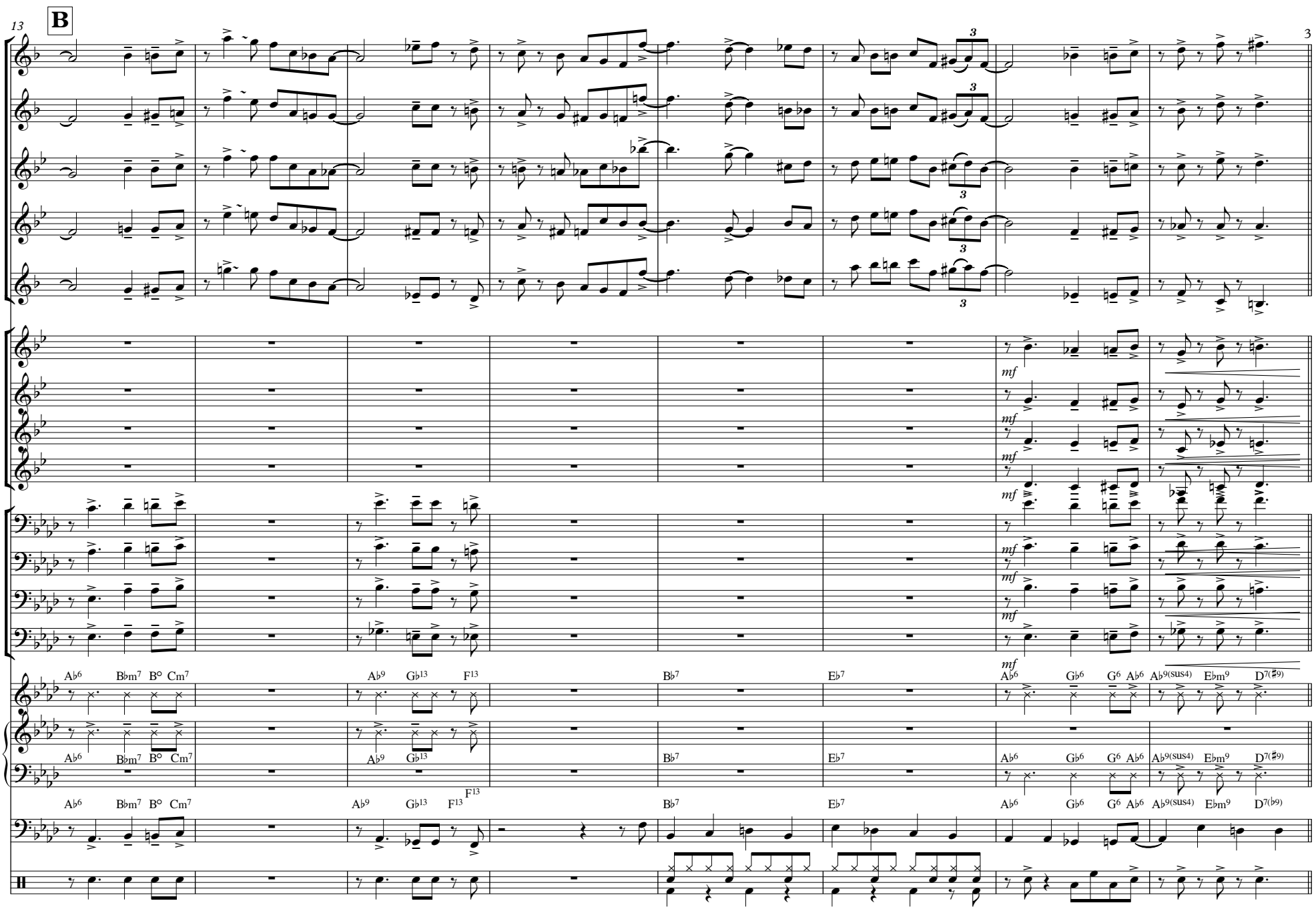
13
B
3
Alto 1
Alto 2
Tenor 1
Tenor 2
Bari. Sax.
Tpt. 1
Tpt. 2
Tpt. 3
Tpt. 4
Tbn. 1
Tbn. 2
Tbn. 3
B. Tbn.
J. Gtr.
Pno.
Bass
Dr.
mf
A♭6 B♭m7 B° Cm7
A♭9 G♭13 F13
B♭7
E♭7
A♭6 G♭6 G6 A♭6
A♭9(sus4) E♭m9 D7(♯9)
F13
D7(♭9)

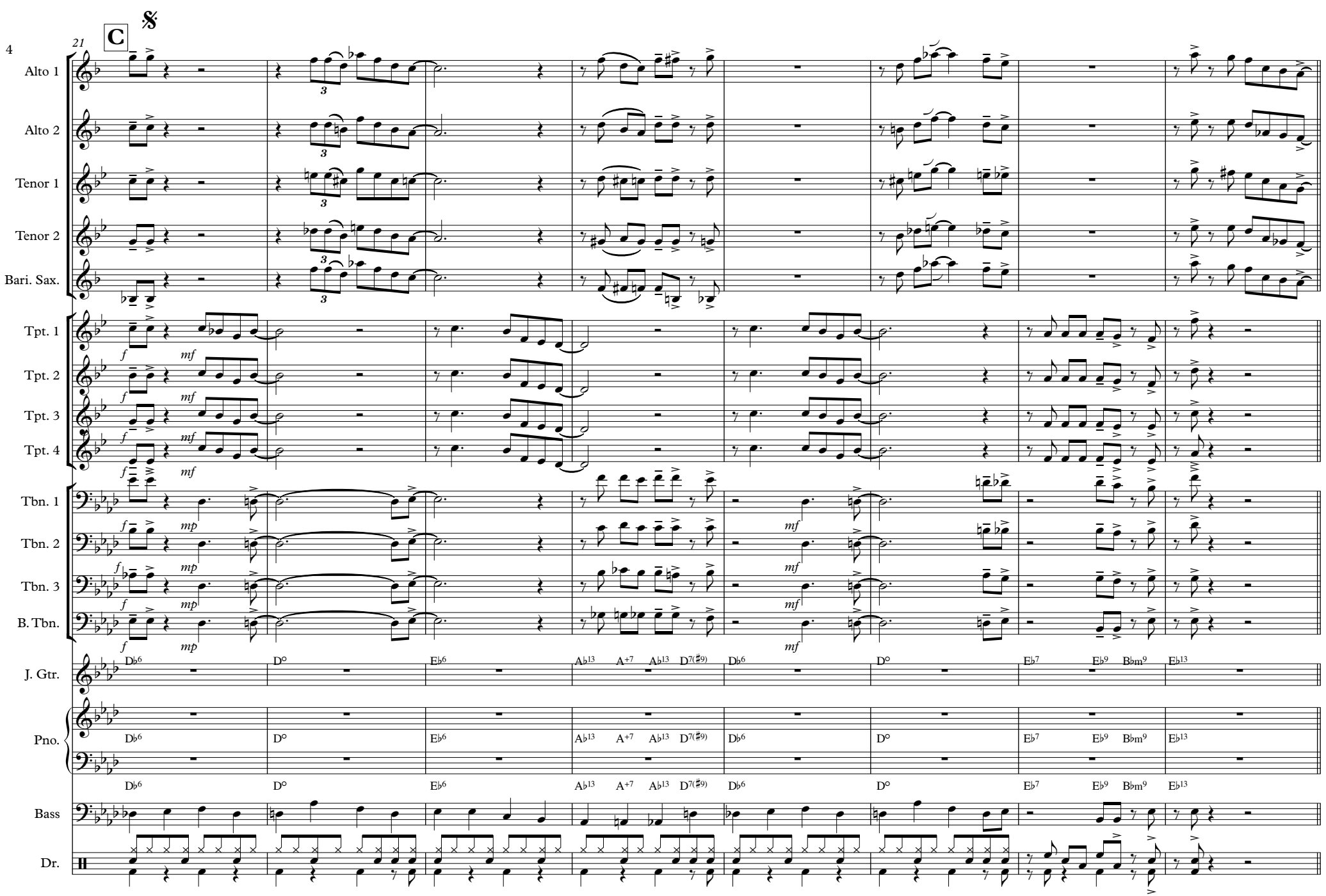
21
C
Alto 1
Alto 2
Tenor 1
Tenor 2
Bari. Sax.
Tpt. 1
Tpt. 2
Tpt. 3
Tpt. 4
Tbn. 1
Tbn. 2
Tbn. 3
B. Tbn.
J. Gtr.
Pno.
Bass
Dr.
D♭6 D° E♭6 A♭13 A+7 A♭13 D7(♯9) D♭6 D° E♭7 E♭9 B♭m9 E♭13

D

To Coda

Alto 1
Alto 2
Tenor 1
Tenor 2
Bari. Sax.
Tpt. 1
Tpt. 2
Tpt. 3
Tpt. 4
Tbn. 1
Tbn. 2
Tbn. 3
B. Tbn.
J. Gtr.
Pno.
Bass
Dr.

A♭9 G♭13 F13 Cm7 | A♭9 G♭13 F13 | B♭7 | E♭7 | A♭6 G♭6 G6 A♭6 | A♭9(sus4) E♭m9 D7(♭9)

A♭6 B♭m7 B° Cm7 | A♭9 G♭13 F13 | B♭7 | E♭7 | A♭6 G♭6 G6 A♭6 | A♭9(sus4) E♭m9 D7(♭9)

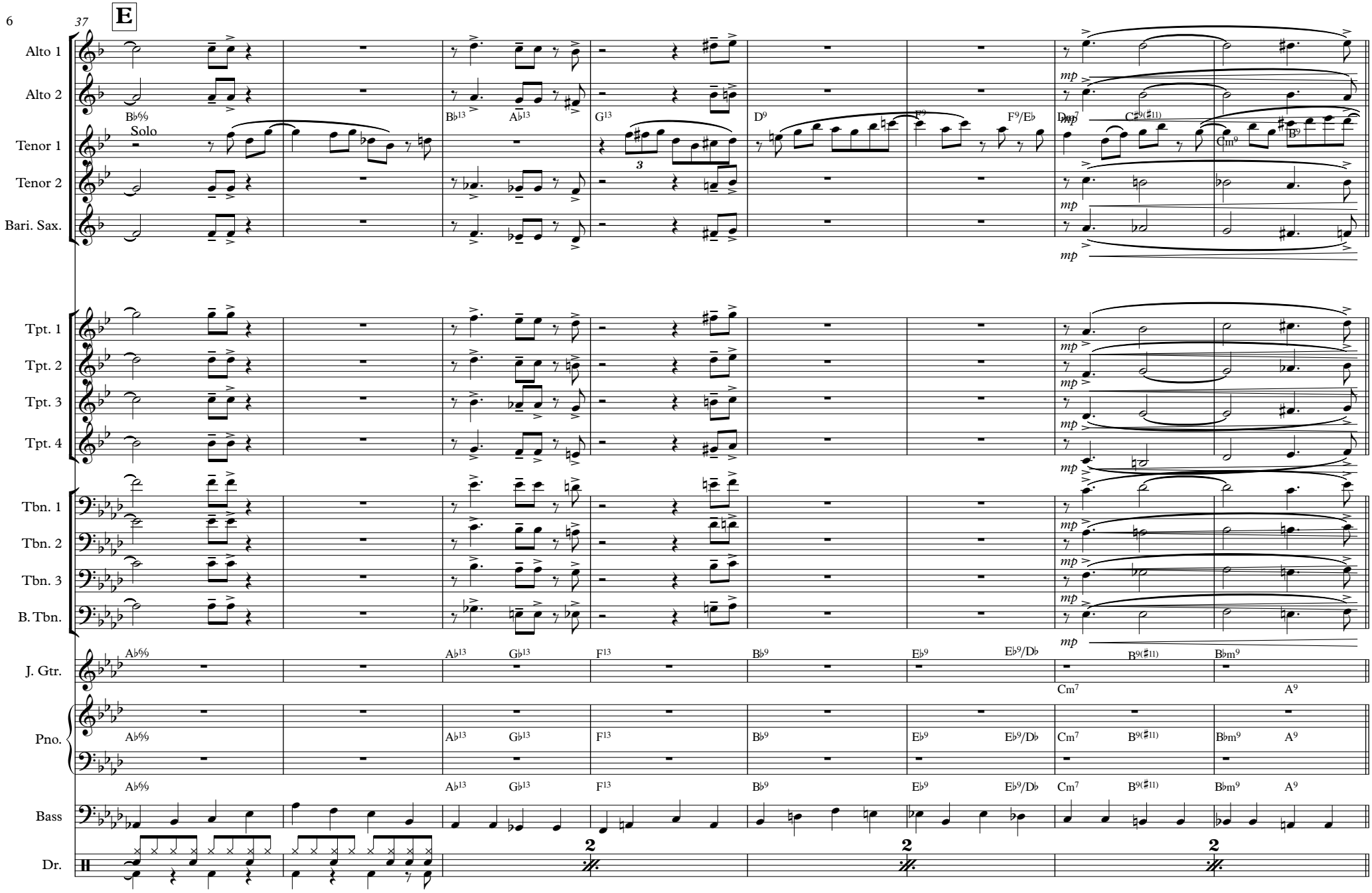
37
E
Alto 1
Alto 2
Tenor 1
Tenor 2
Bari. Sax.
Tpt. 1
Tpt. 2
Tpt. 3
Tpt. 4
Tbn. 1
Tbn. 2
Tbn. 3
B. Tbn.
J. Gtr.
Pno.
Bass
Dr.
Solo
mp
B♭6/9
B♭13
A♭13
G13
D9
F9
F9/E♭
Dm7
C♯9(♯11)
Cm9
B9
A♭6/9
A♭13
G♭13
F13
B♭9
E♭9
E♭9/D♭
Cm7
B9(♯11)
B♭m9
A9
3
2

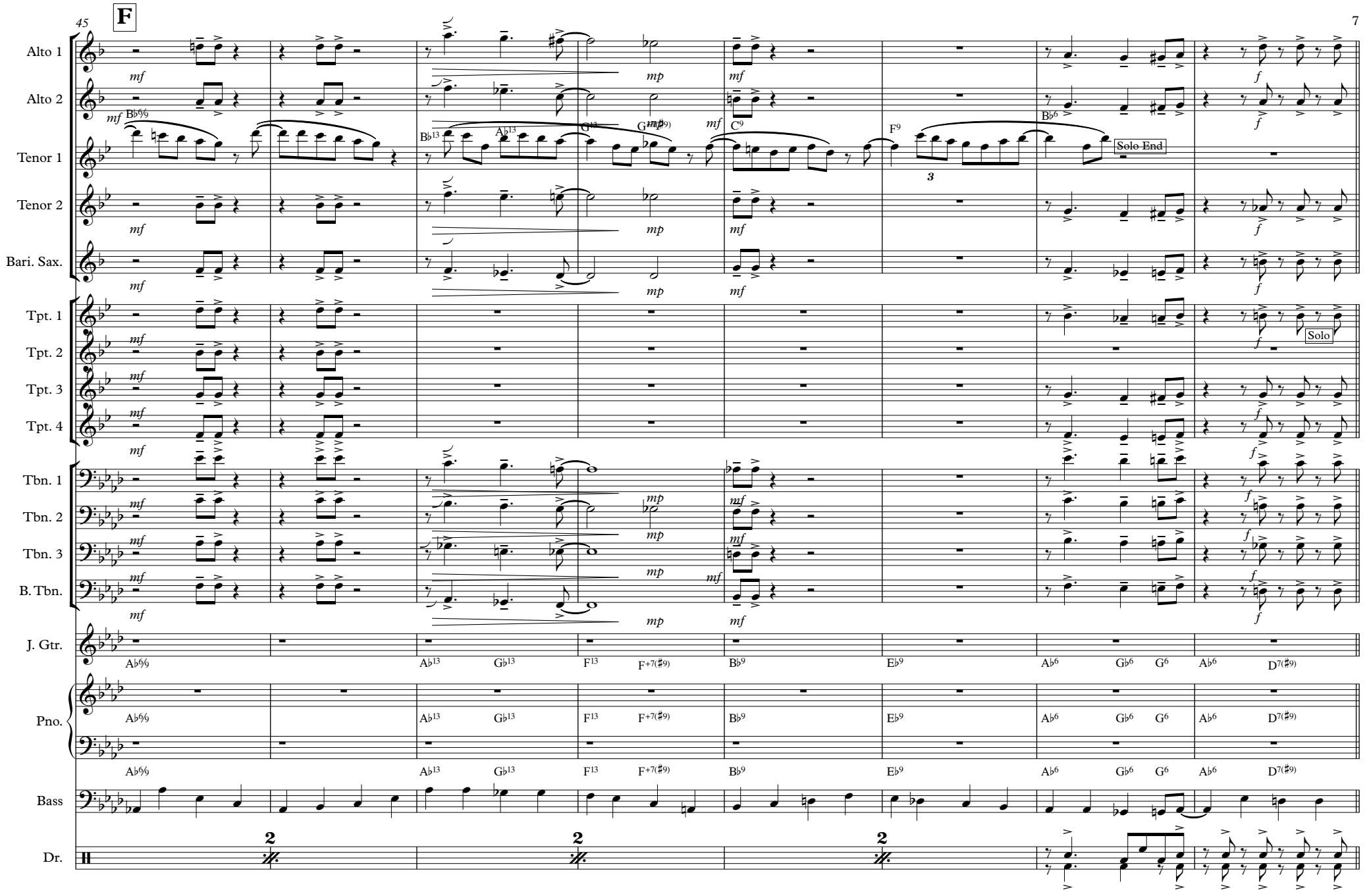
45
F
Alto 1
Alto 2
Tenor 1
Tenor 2
Bari. Sax.
Tpt. 1
Tpt. 2
Tpt. 3
Tpt. 4
Tbn. 1
Tbn. 2
Tbn. 3
B. Tbn.
J. Gtr.
Pno.
Bass
Dr.
Solo End
Solo
mf
mp
f
A♭6/9
A♭13
G♭13
F13
F+7(♯9)
B♭9
E♭9
A♭6
G♭6
G6
D7(♯9)
2

53

G

Alto 1
Alto 2
Tenor 1
Tenor 2
Bari. Sax.

mp

f

Tpt. 1
Tpt. 2
Tpt. 3
Tpt. 4

E♭6 E° F6 Fm7 B♭13 E♭6 E° F6 Cm7 F7 *f* B13

Tbn. 1
Tbn. 2
Tbn. 3
B. Tbn.

D♭6 D° E♭6 E♭m7 A♭13 D♭6 D° E♭6 B♭m7 E♭7 *f* A13

J. Gtr.

Pno.

D♭6 D° E♭6 E♭m7 A♭13 D♭6 D° E♭6 B♭m7 E♭7 A13

Bass

Dr.

2

61

H

Alto 1
Alto 2
Tenor 1
Tenor 2
Bari. Sax.
Tpt. 1
Tpt. 2
Tpt. 3
Tpt. 4
Tbn. 1
Tbn. 2
Tbn. 3
B. Tbn.
J. Gtr.
Pno.
Bass
Dr.

Solo End

2

69

I

Alto 1
Alto 2
Tenor 1
Tenor 2
Bari. Sax.
Tpt. 1
Tpt. 2
Tpt. 3
Tpt. 4
Tbn. 1
Tbn. 2
Tbn. 3
B. Tbn.
J. Gtr.
Pno.
Bass
Dr.

C+7(♯9) D♭9 D+7 E♭m9 A♭13 G♭13 F+7(♯9) A♭13 B♭13 E♭13 E♭13/D♭ Cm7 B13(♯11) B♭m9 A° A♭6/9

fz f mf

J

D.S. al Coda

Alto 1

Alto 2

Tenor 1

Tenor 2

Bari. Sax.

Tpt. 1

Tpt. 2

Tpt. 3

Tpt. 4

Tbn. 1

Tbn. 2

Tbn. 3

B. Tbn.

J. Gtr.

B+7(♯9) A♭6/9 A+7(♭9) A♭13 G+7(♭9) G♭13 F13 A13 B♭13 E♭9 A♭6 G♭6 G6 A♭6 A♭9(sus4) E♭m9 D7(♯9)

Pno.

B+7(♯9) A♭6/9 A+7(♭9) A♭13 G+7(♭9) G♭13 F13 A13 B♭13 E♭9 A♭6 G♭6 G6 A♭6 A♭9(sus4) E♭m9 D7(♯9)

Bass

Dr.

Fill

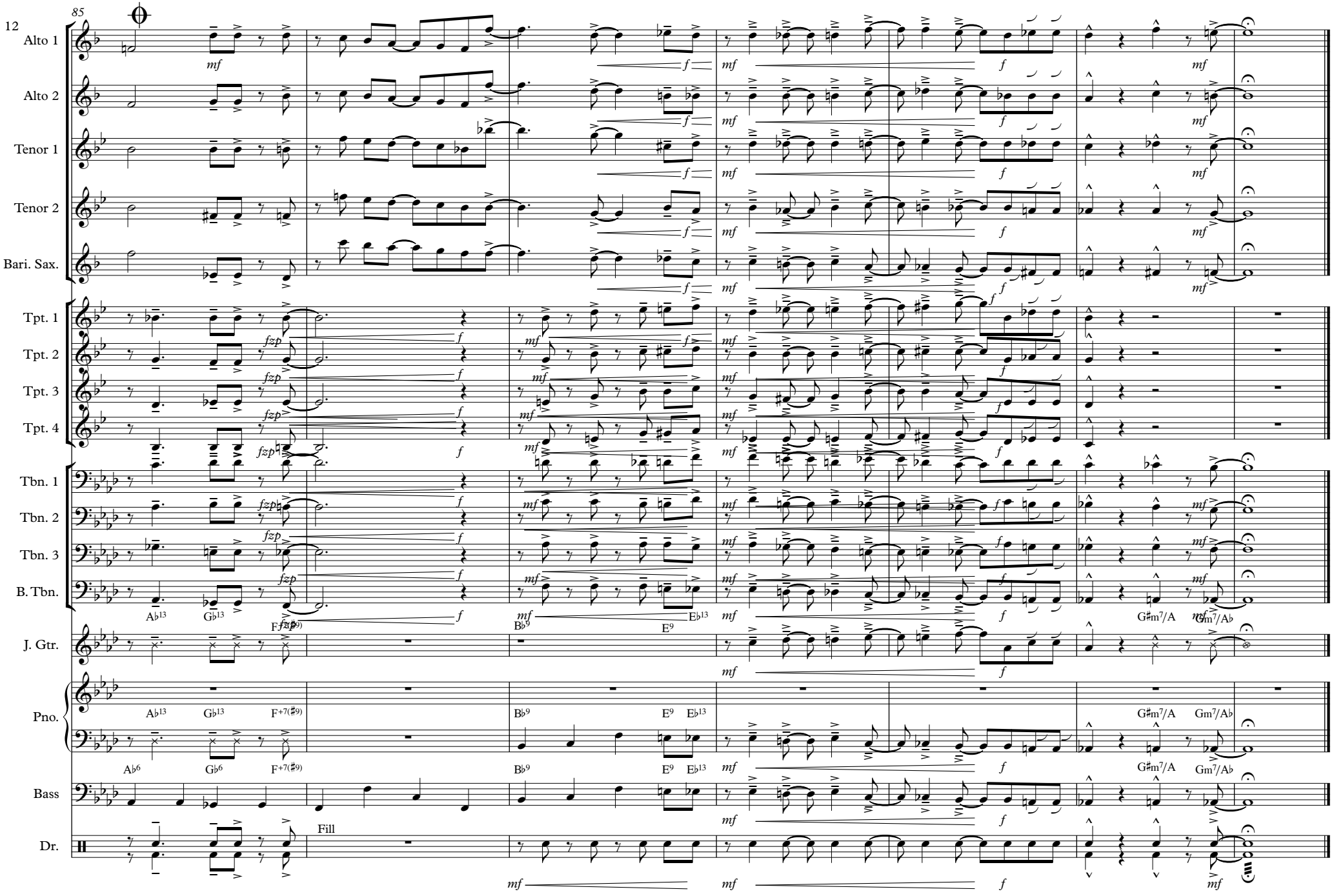
12
85
Alto 1
Alto 2
Tenor 1
Tenor 2
Bari. Sax.
Tpt. 1
Tpt. 2
Tpt. 3
Tpt. 4
Tbn. 1
Tbn. 2
Tbn. 3
B. Tbn.
J. Gtr.
Pno.
Bass
Dr.
Fill

Alto 1

Don't Get Around Much Anymore

Duke Ellington / Bob Russell

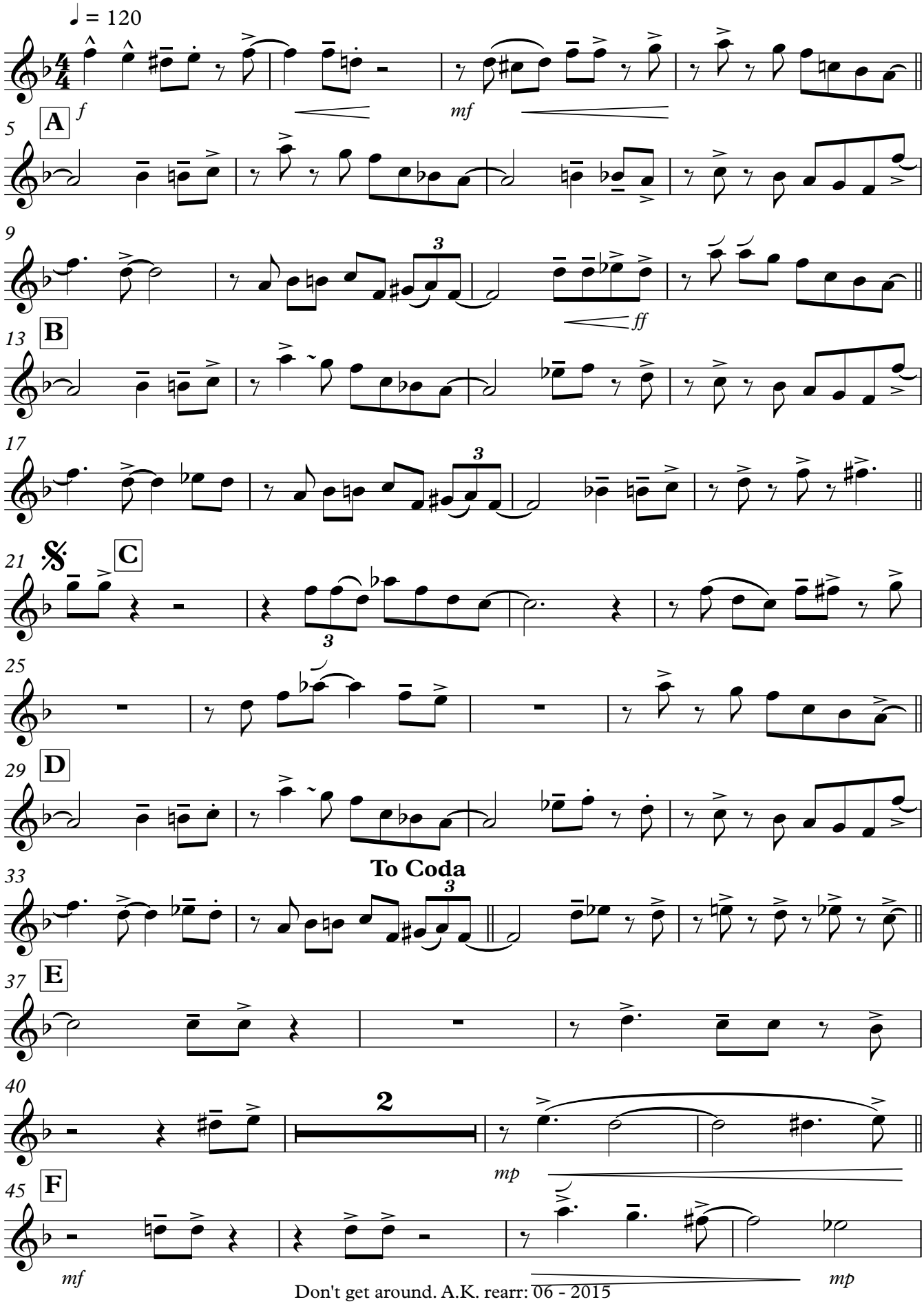

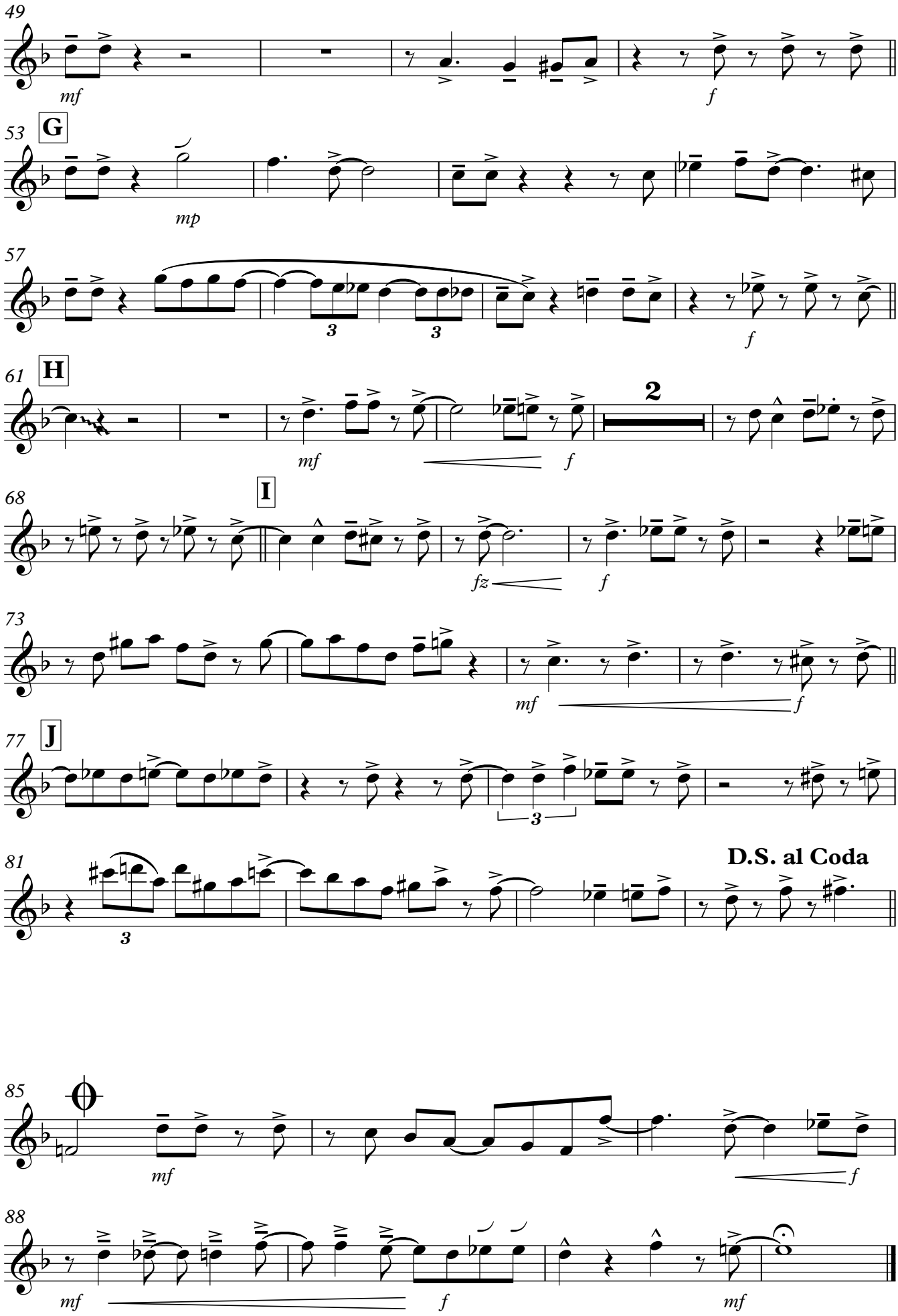
49
mf
f
53
G
mp
57
3
3
f
61
H
mf
f
2
68
I
fz
f
73
mf
f
77
J
3
81
D.S. al Coda
3
85
mf
f
88
mf
f
mf

Alto 2

Don't Get Around Much Anymore

Duke Ellington / Bob Russell

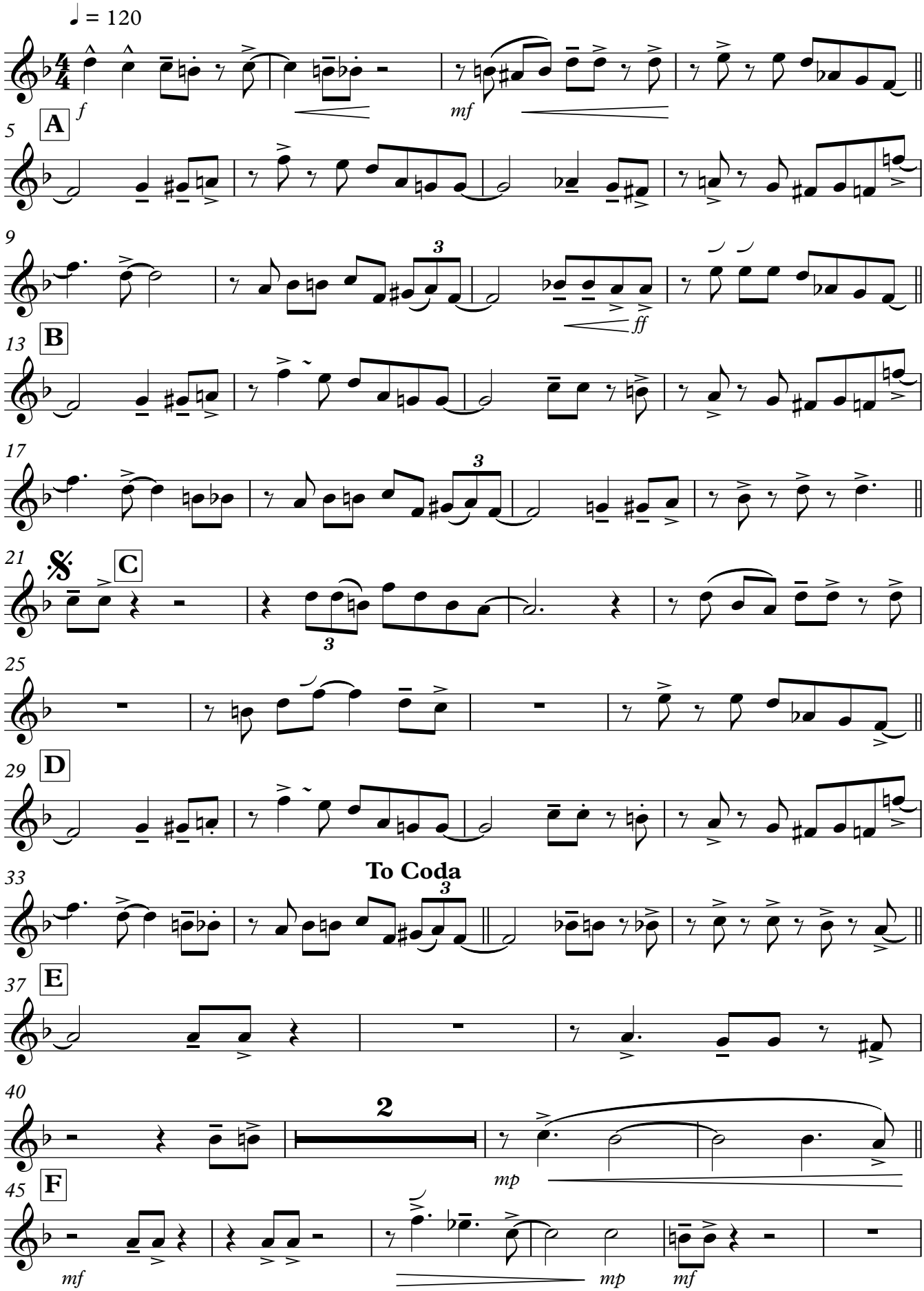

Alto 2

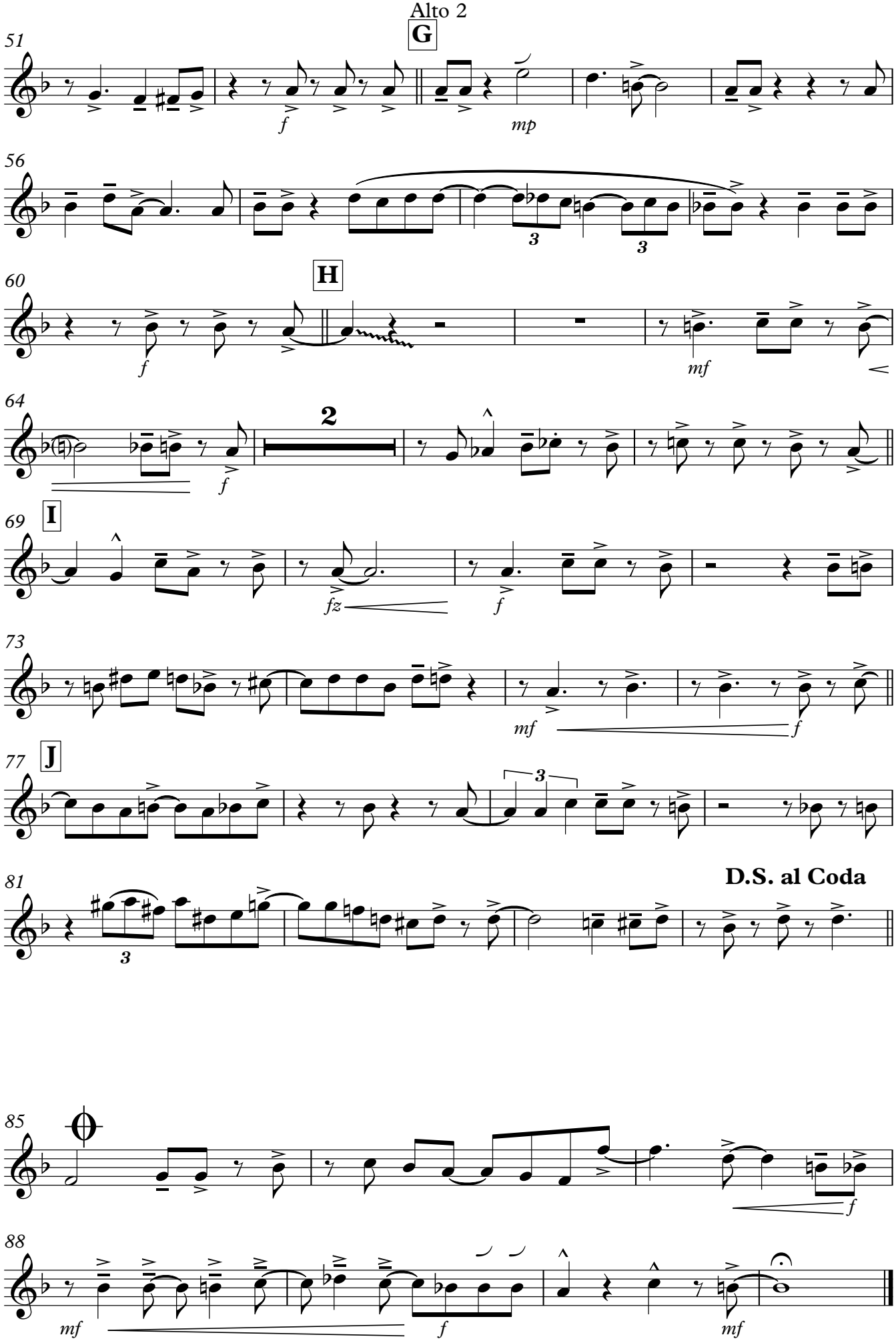
51
G
f
mp
56
3
3
60
H
f
mf
64
2
f
69
I
fz
f
73
mf
f
77
J
3
81
D.S. al Coda
3
85
f
88
mf
f
mf

Tenor 1

Don't Get Around Much Anymore

Duke Ellington / Bob Russell

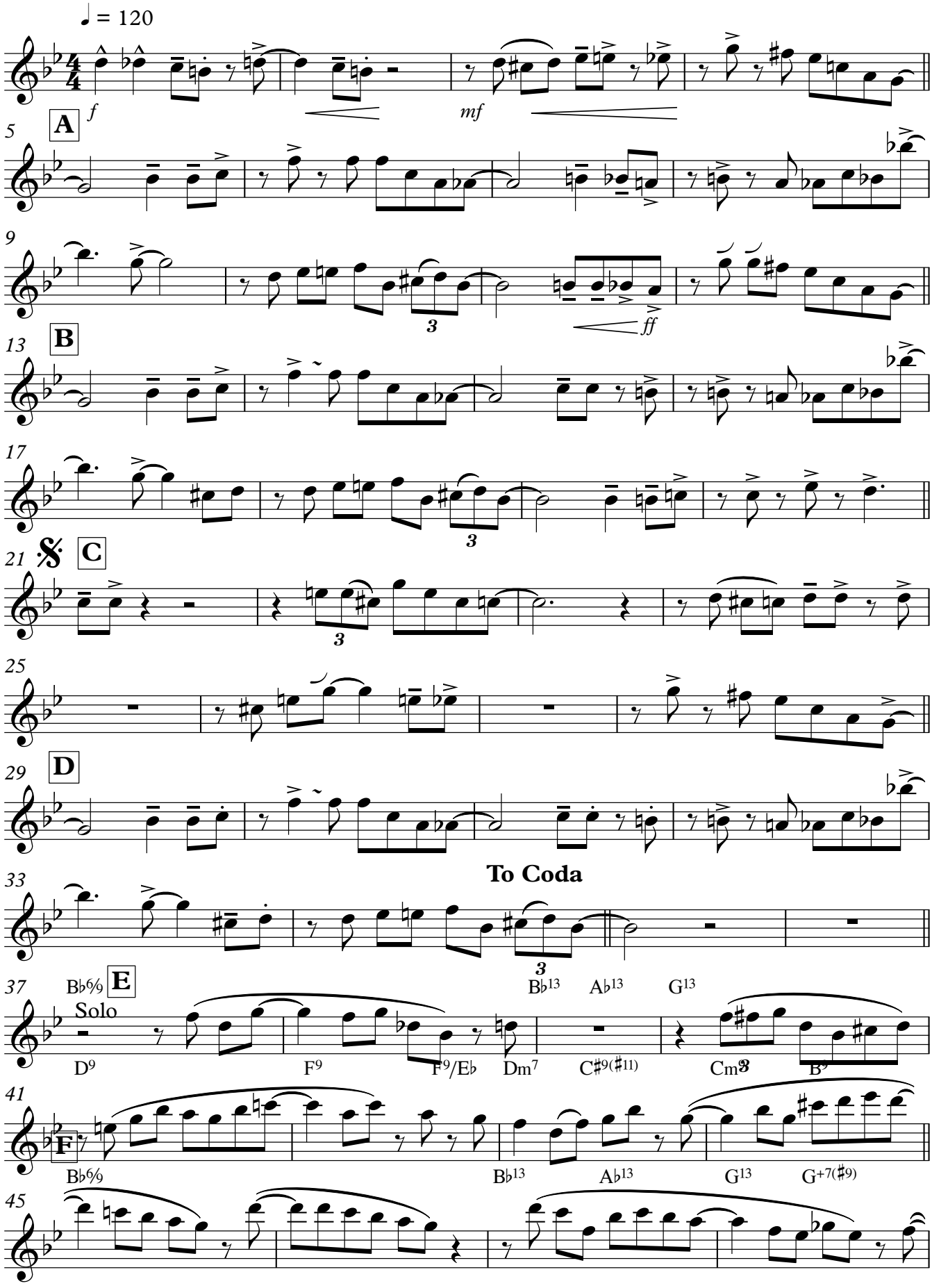

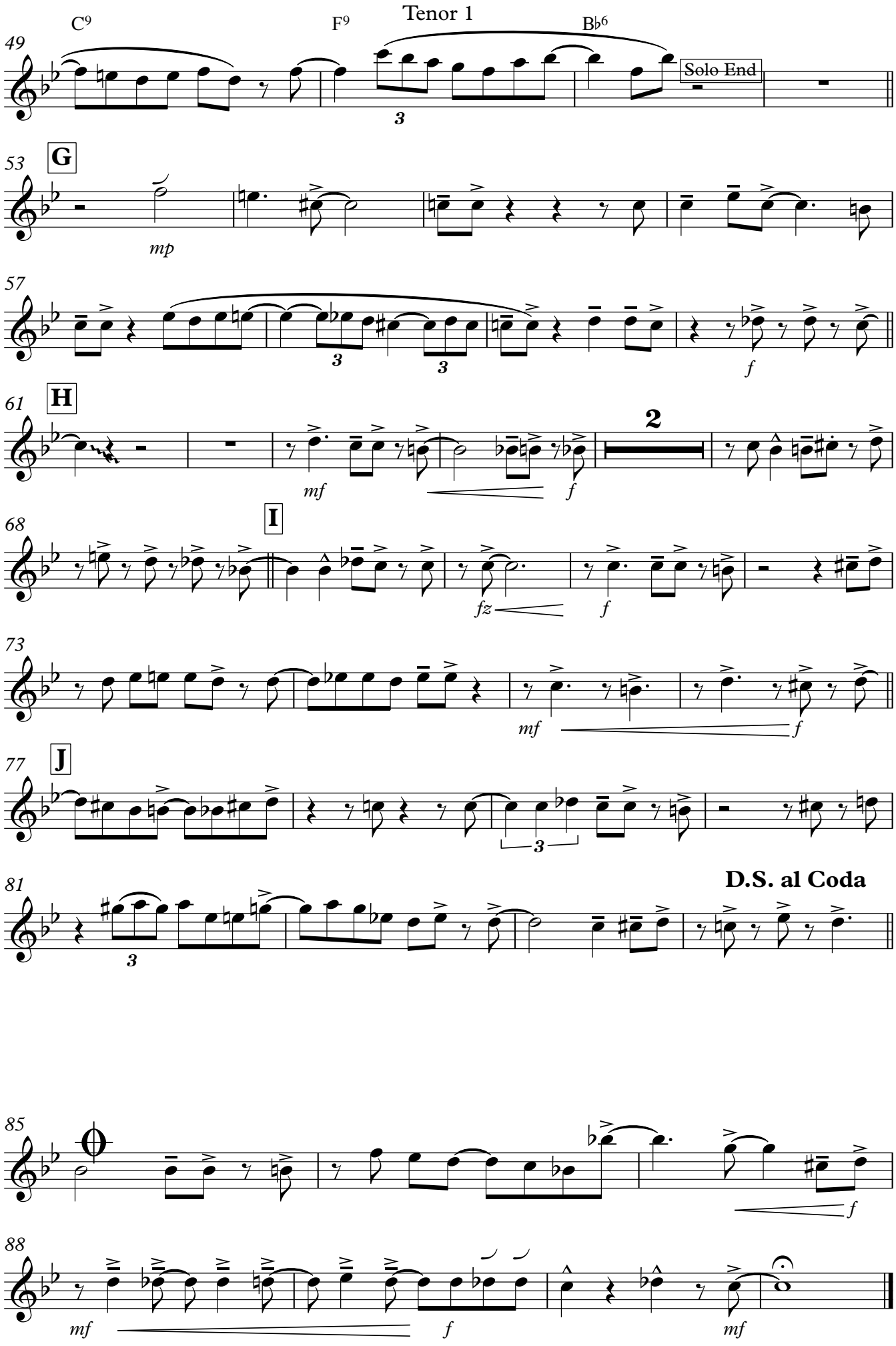
C9
F9
Tenor 1
B♭6
49
Solo End
53
G
mp
57
f
61
H
mf
f
2
68
I
fz
f
73
mf
f
77
J
81
D.S. al Coda
85
f
88
mf
f
mf

Tenor 2

Don't Get Around Much Anymore

Duke Ellington / Bob Russell

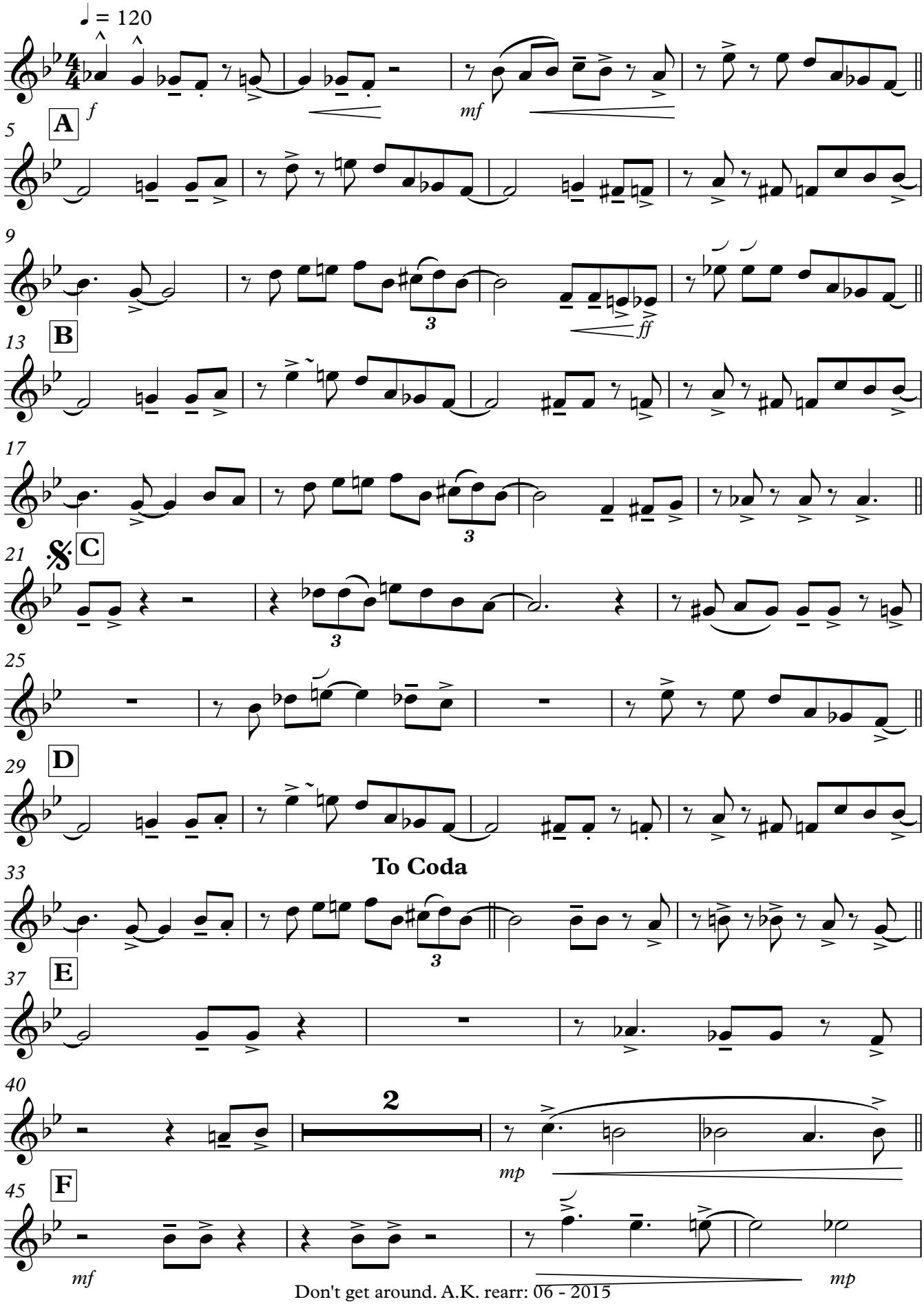

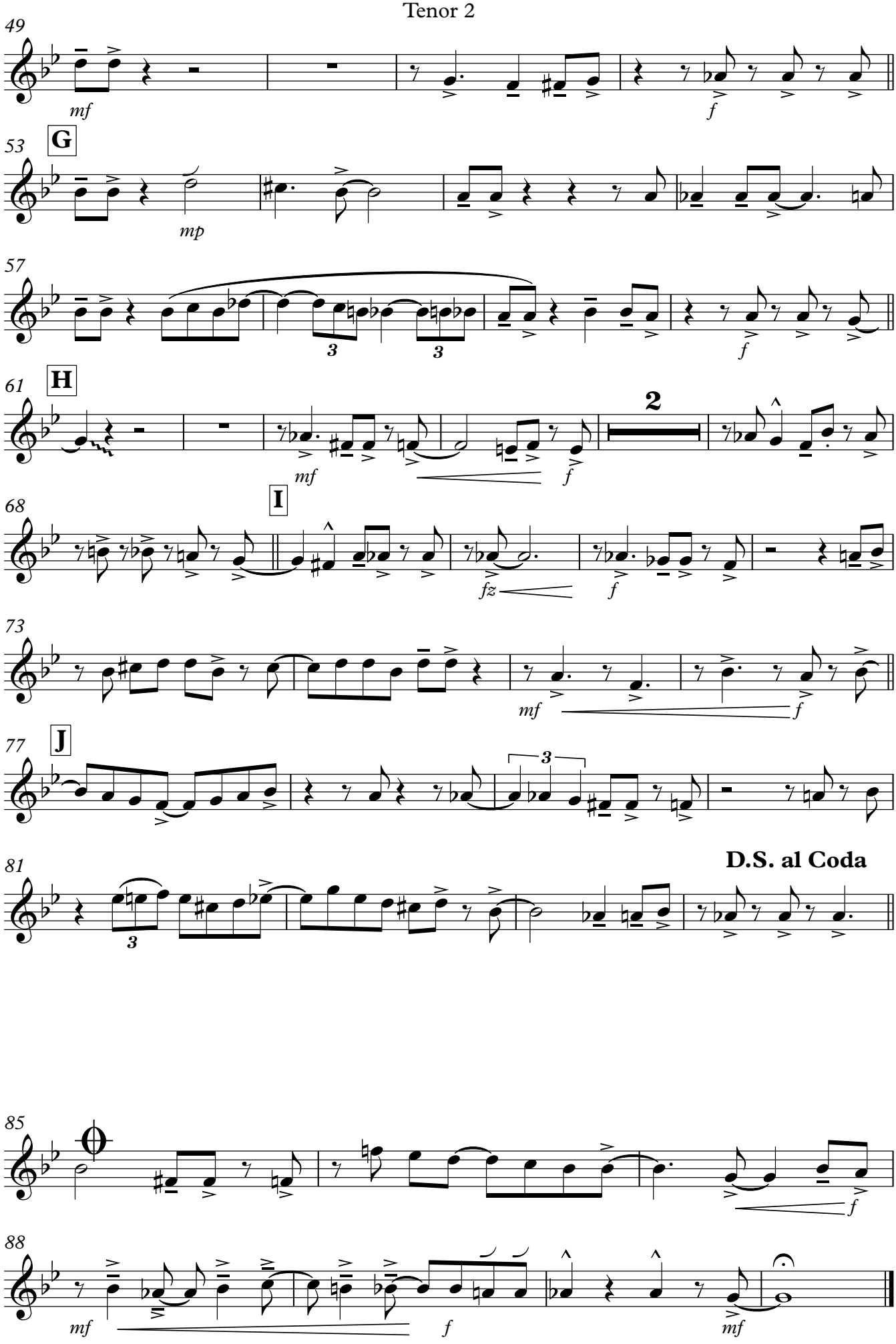
49
mf
f
53
G
mp
57
3
3
f
61
H
mf
f
2
68
I
fz
f
73
mf
f
77
J
3
81
D.S. al Coda
85
f
88
mf
f
mf

Bari. Sax.

Don't Get Around Much Anymore

Duke Ellington / Bob Russell

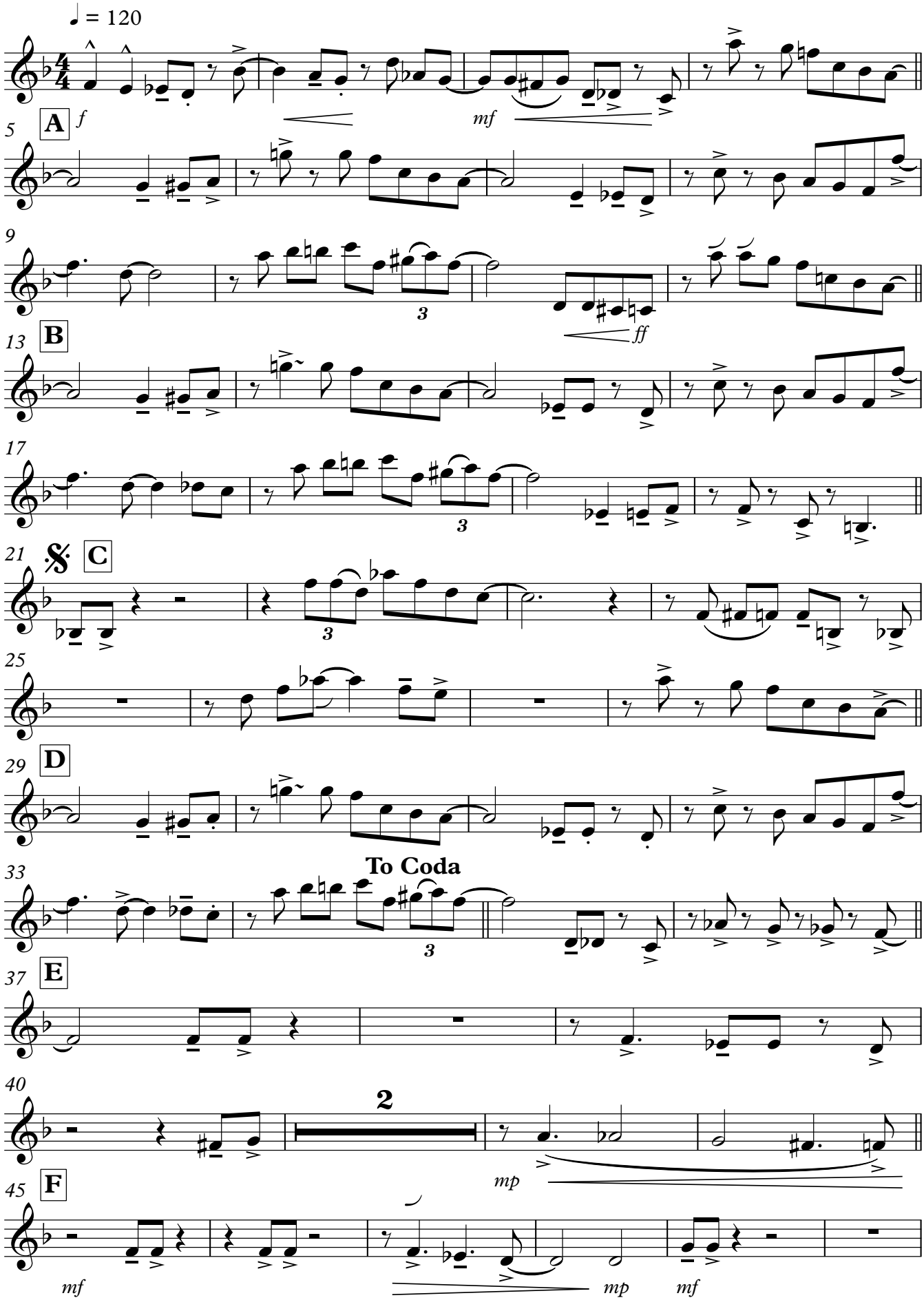

Bari. Sax.

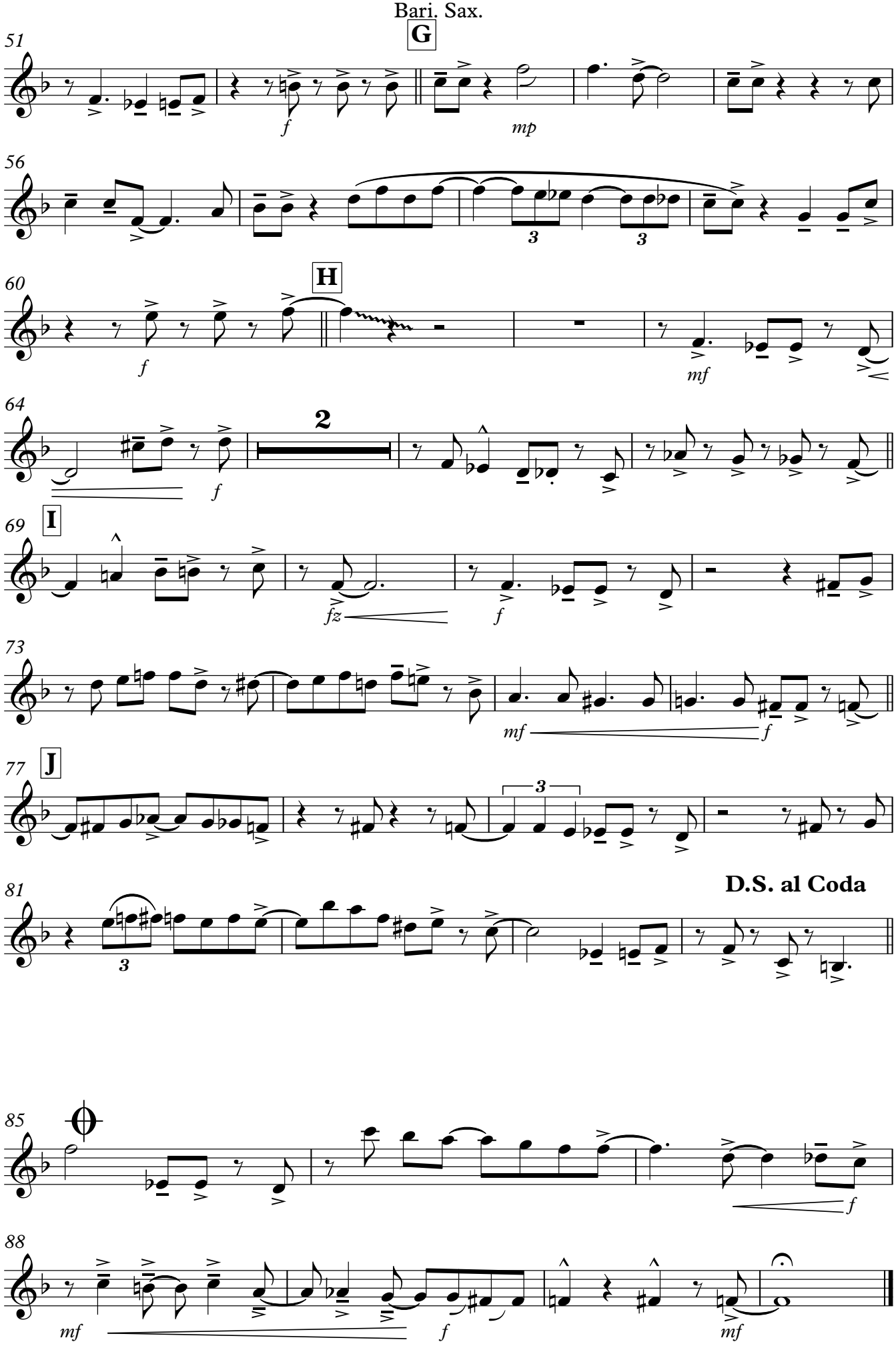
51
G
f
mp
56
60
H
f
mf
64
2
f
69
I
fz
f
73
mf
f
77
J
3
81
D.S. al Coda
3
85
f
88
mf
f
mf

Trumpet 1

Don't Get Around Much Anymore

Duke Ellington / Bob Russell

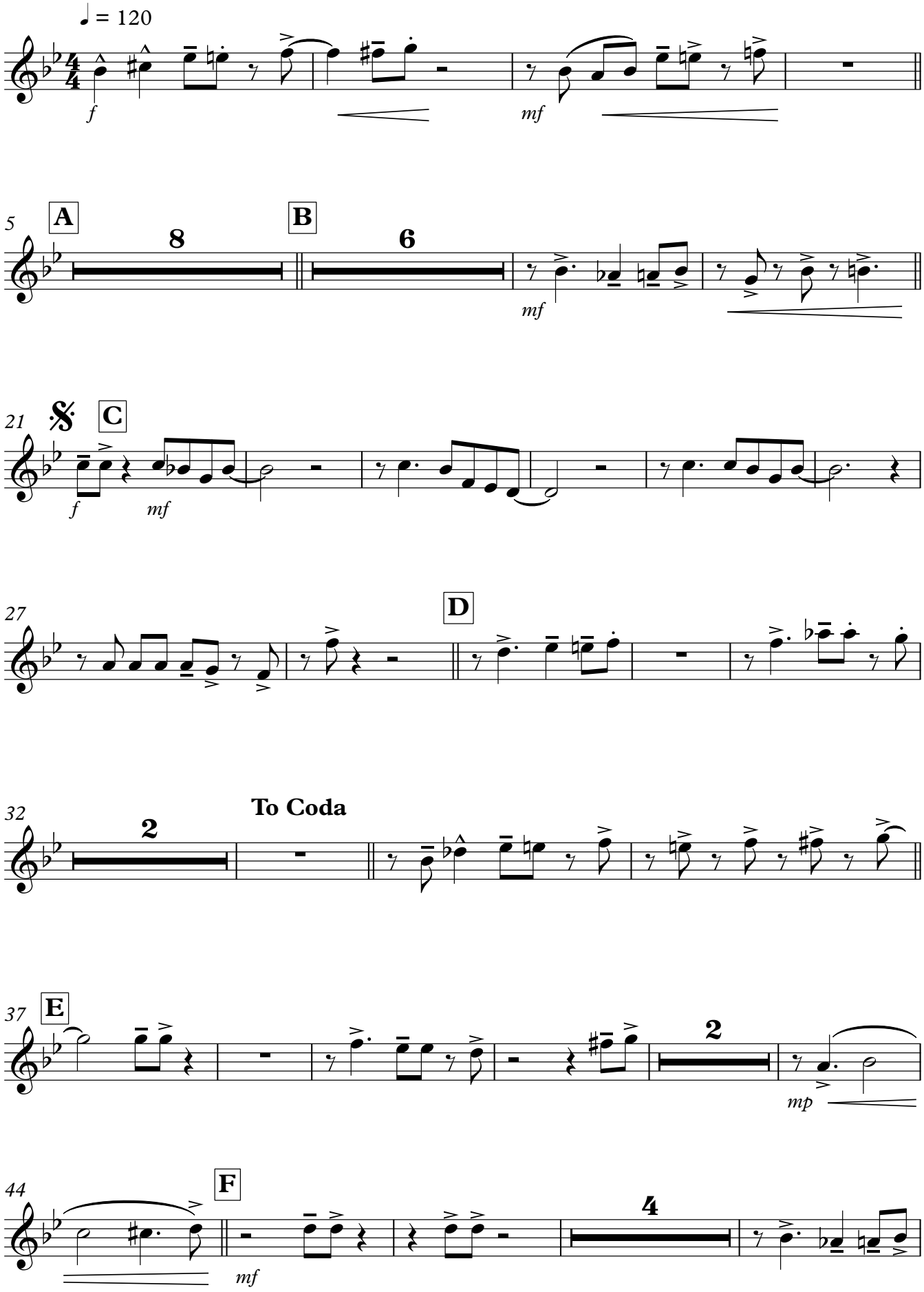

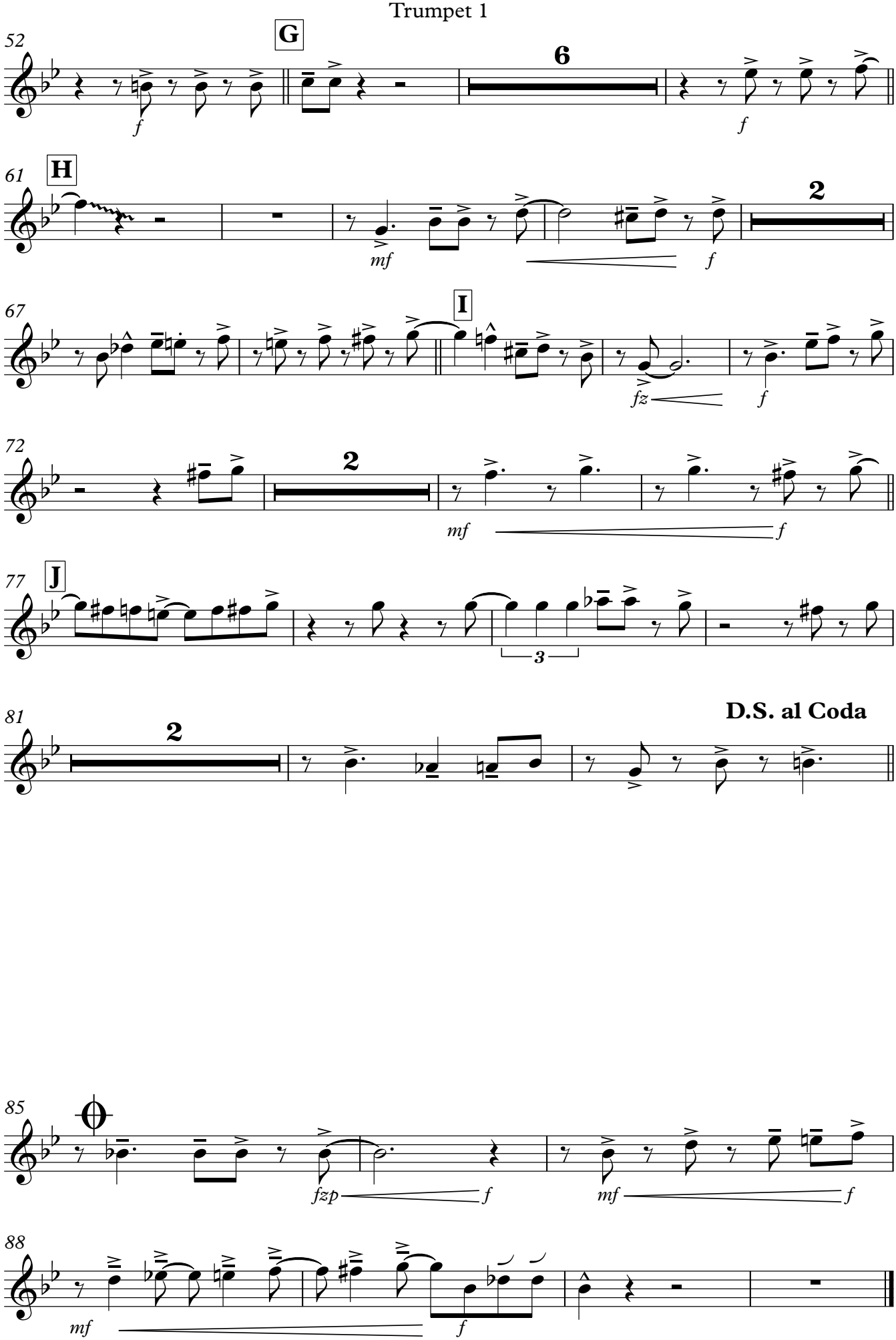
52
G
6
f
f
61
H
2
mf
f
67
I
fz
f
72
2
mf
f
77
J
3
81
2
D.S. al Coda
85
fzp
f
mf
f
88
mf
f

Trumpet 2

Don't Get Around Much Anymore

Duke Ellington / Bob Russell

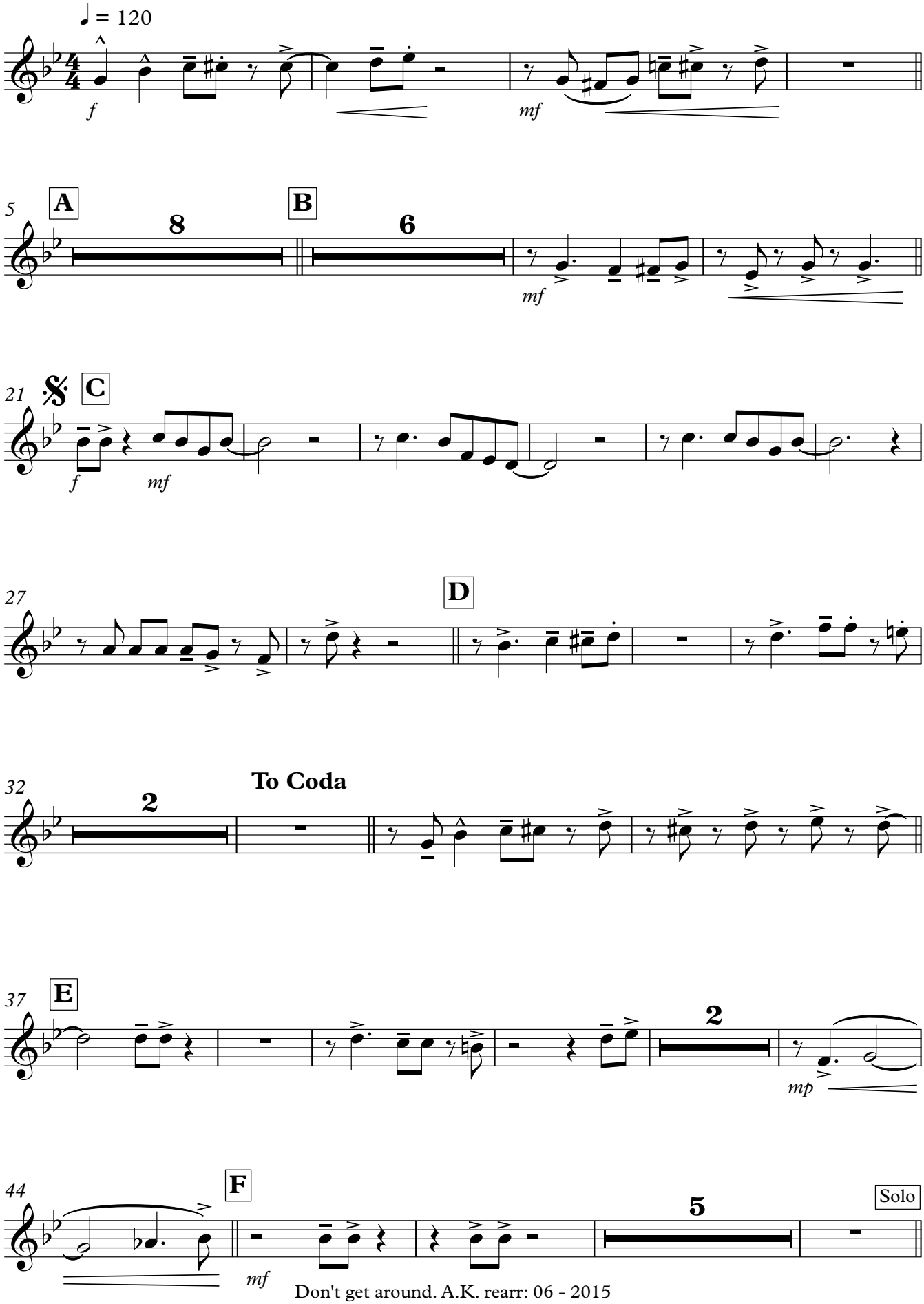

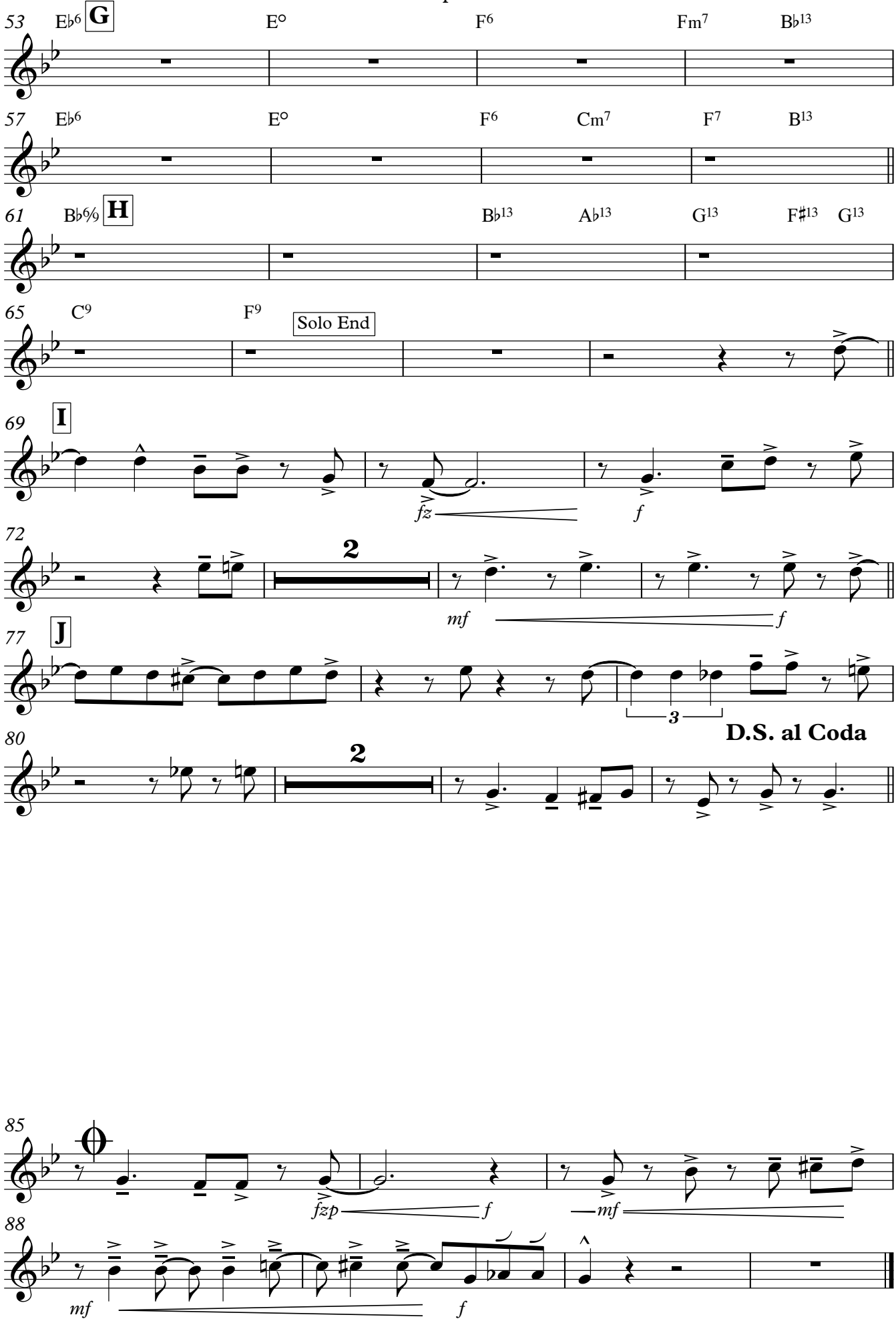
53 E♭6 G E° F6 Fm7 B♭13
57 E♭6 E° F6 Cm7 F7 B13
61 B♭6/9 H B♭13 A♭13 G13 F♯13 G13
65 C9 F9 Solo End
69 I
fz
f
72 2
mf
f
77 J
3
D.S. al Coda
80 2
85
fzp
f
mf
88
mf
f

Trumpet 3

Don't Get Around Much Anymore

Duke Ellington / Bob Russell

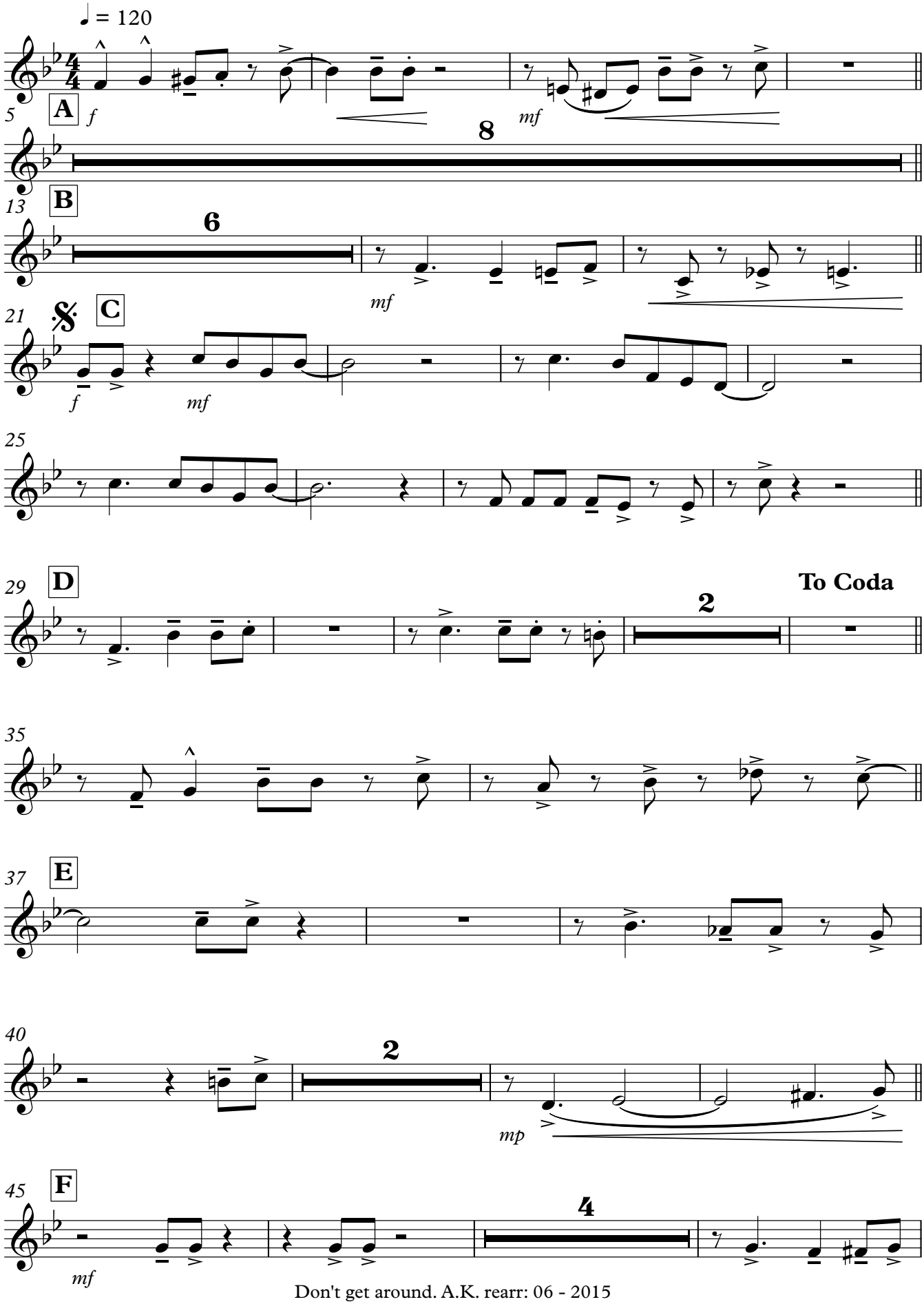

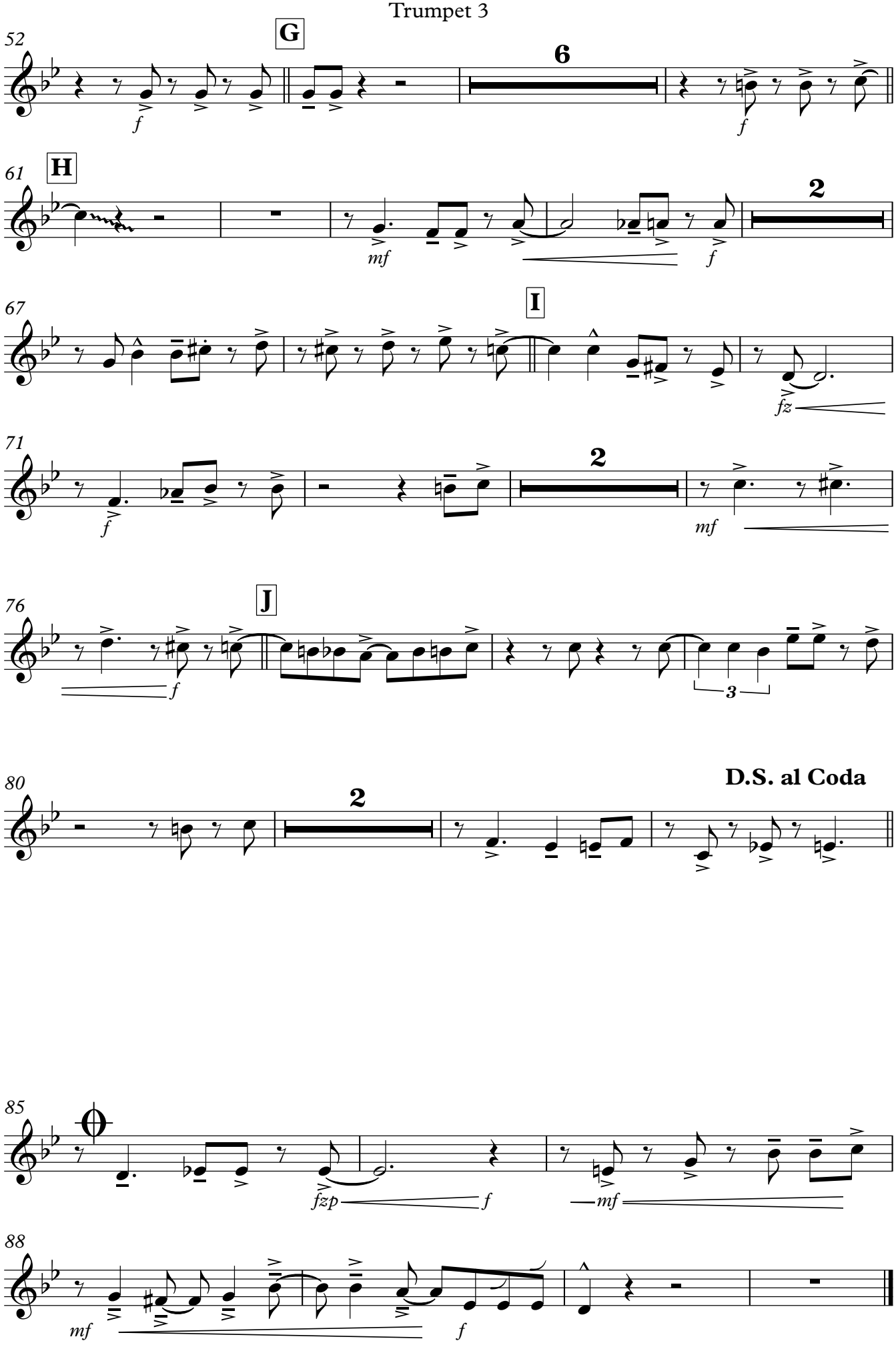
52
G
6
f
f
61
H
2
mf
f
67
I
fz
71
2
f
mf
76
J
f
3
80
D.S. al Coda
2
85
fzp
f
mf
88
mf
f

Trumpet 4

Don't Get Around Much Anymore

Duke Ellington / Bob Russell

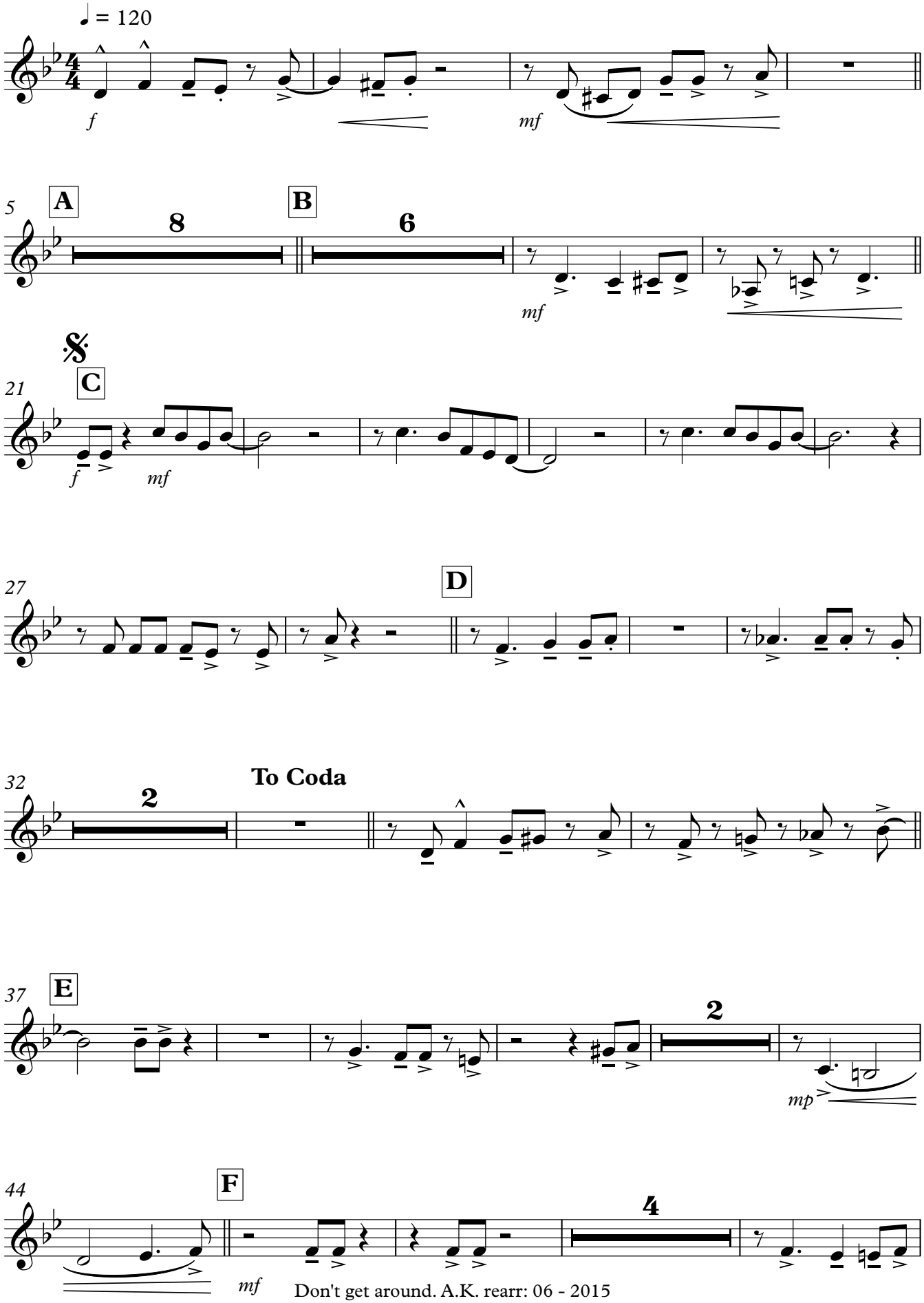

Don't get around. A.K. rearr: 06 - 2015

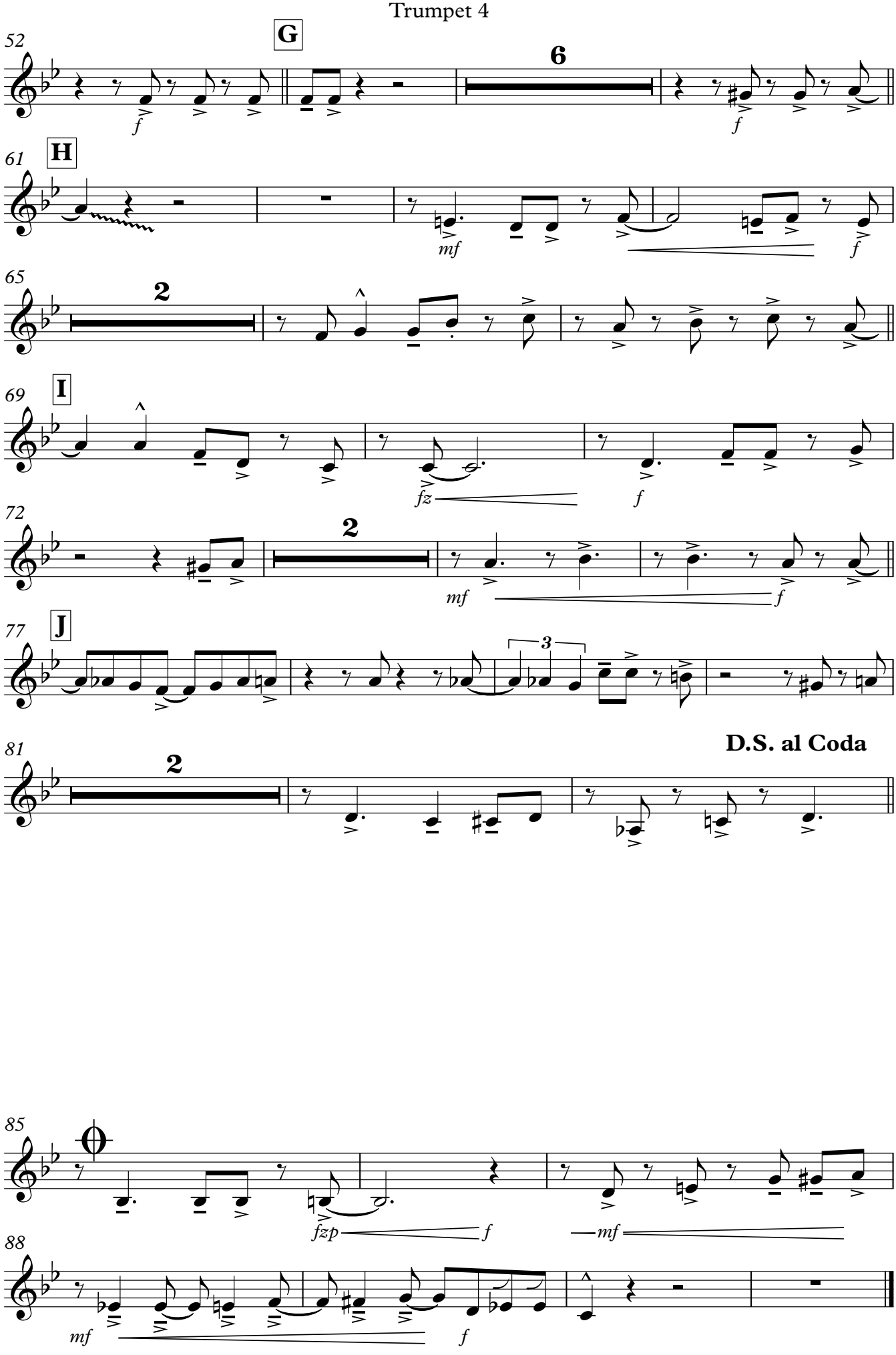
52
G
6
f
f
61
H
mf
f
65
2
69
I
fz
f
72
2
mf
f
77
J
3
81
2
D.S. al Coda
85
fzp
f
mf
88
mf
f

Trombone 1

Don't Get Around Much Anymore

Duke Ellington / Bob Russell

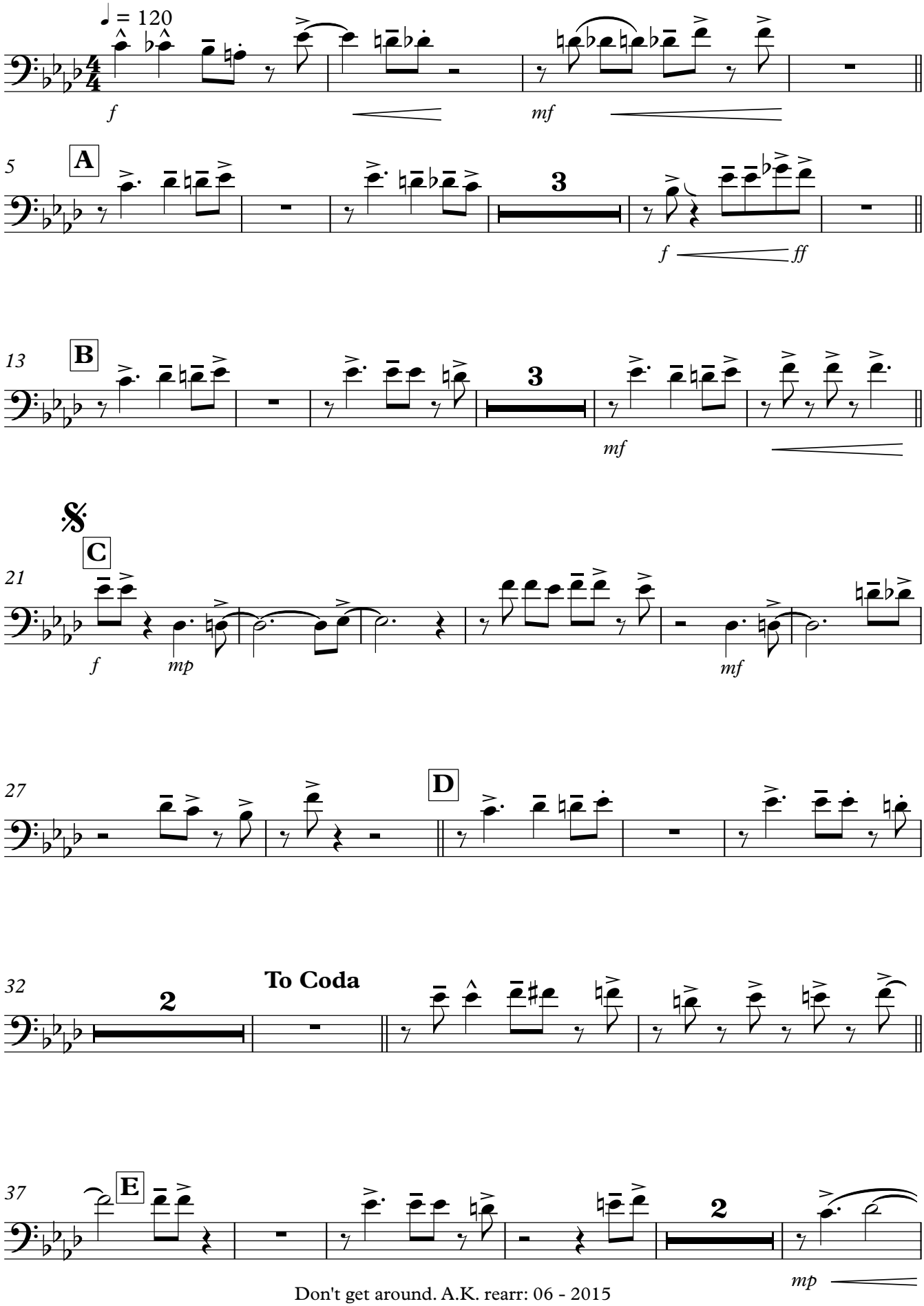

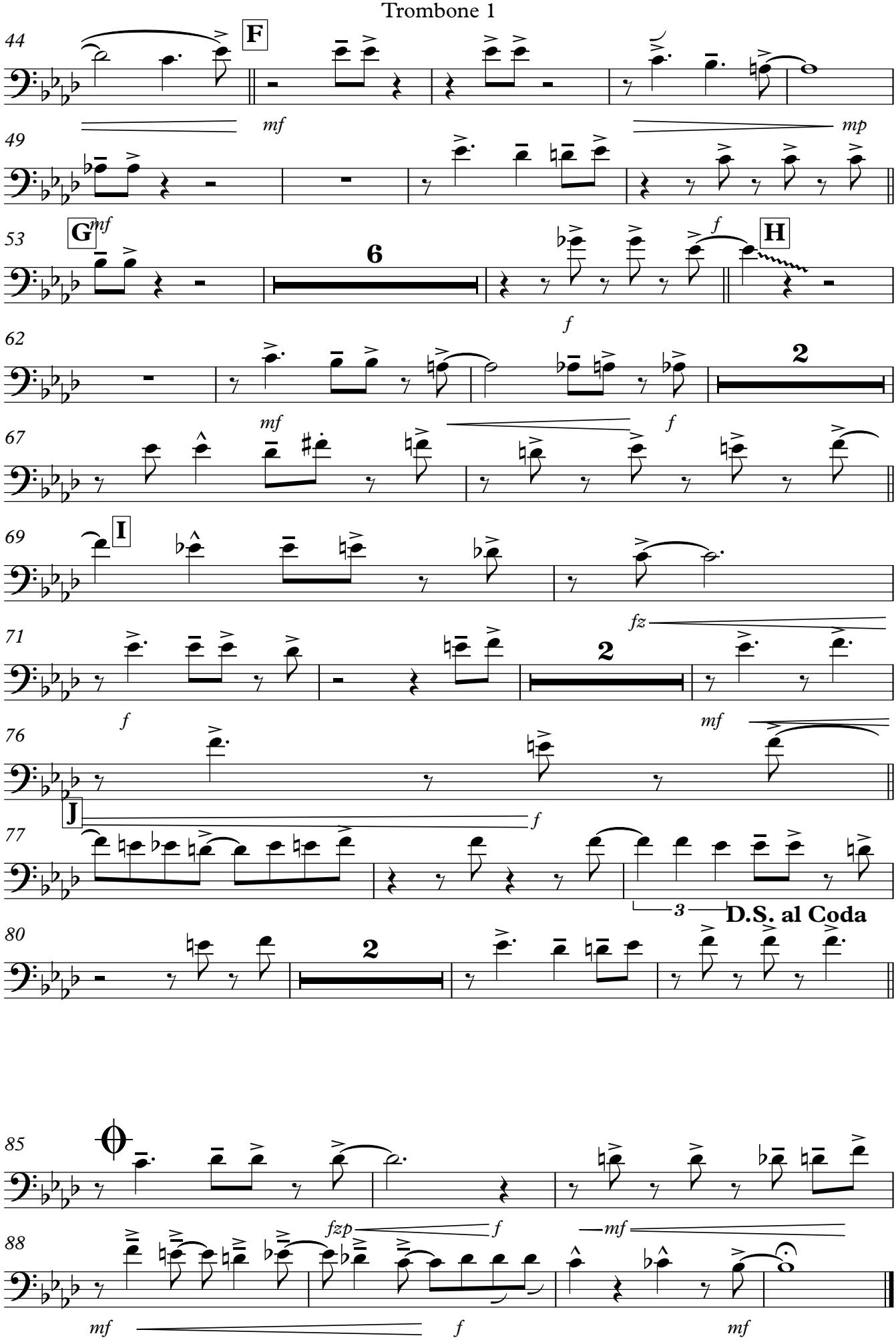
44
F
mf
49
mp
53
G
mf
6
f
H
62
f
2
67
mf
f
69
I
71
fz
f
2
76
mf
J
f
77
3
D.S. al Coda
80
2
85
88
fzp
f
mf
mf
f
mf

Trombone 2

Don't Get Around Much Anymore

Duke Ellington / Bob Russell

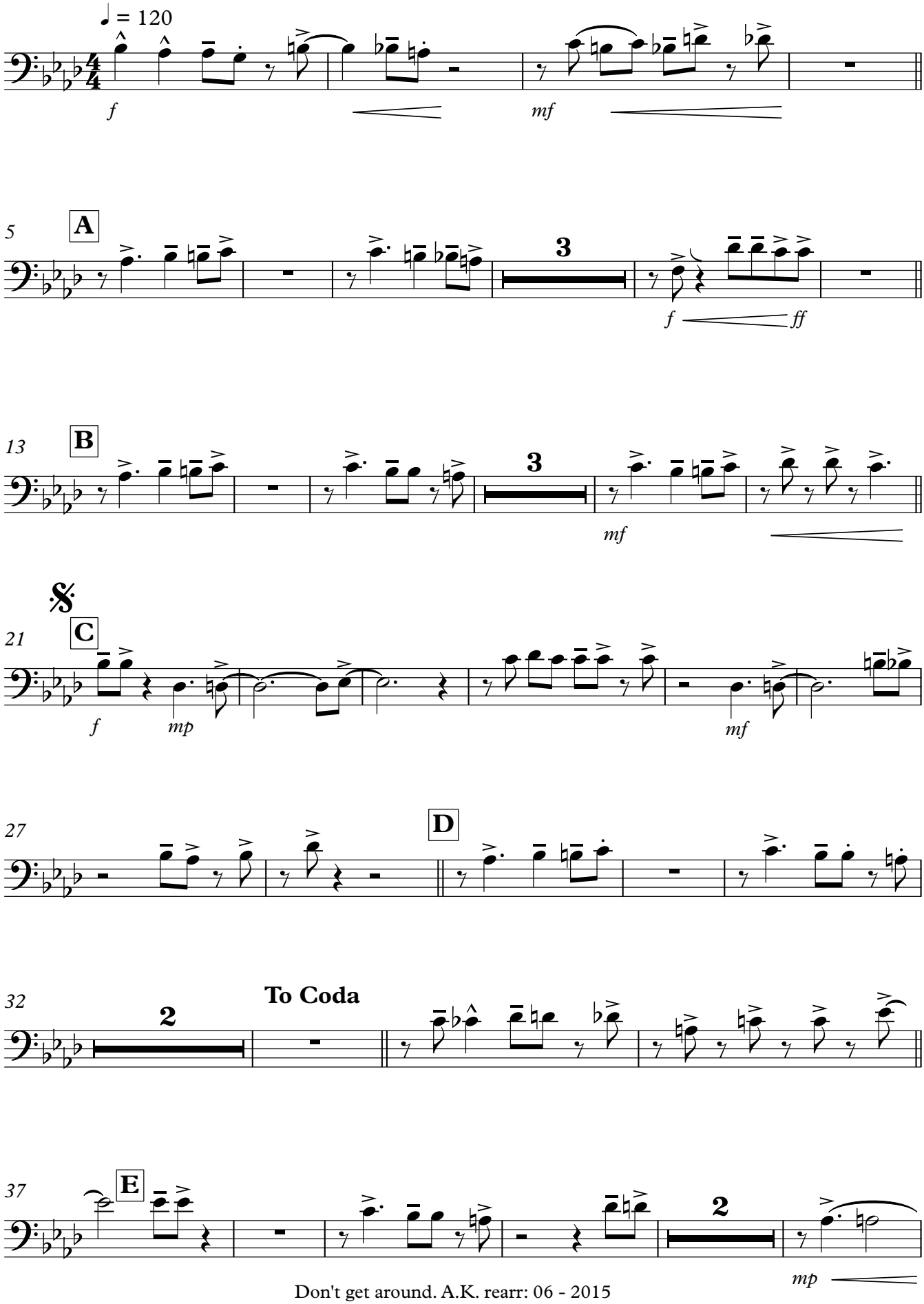

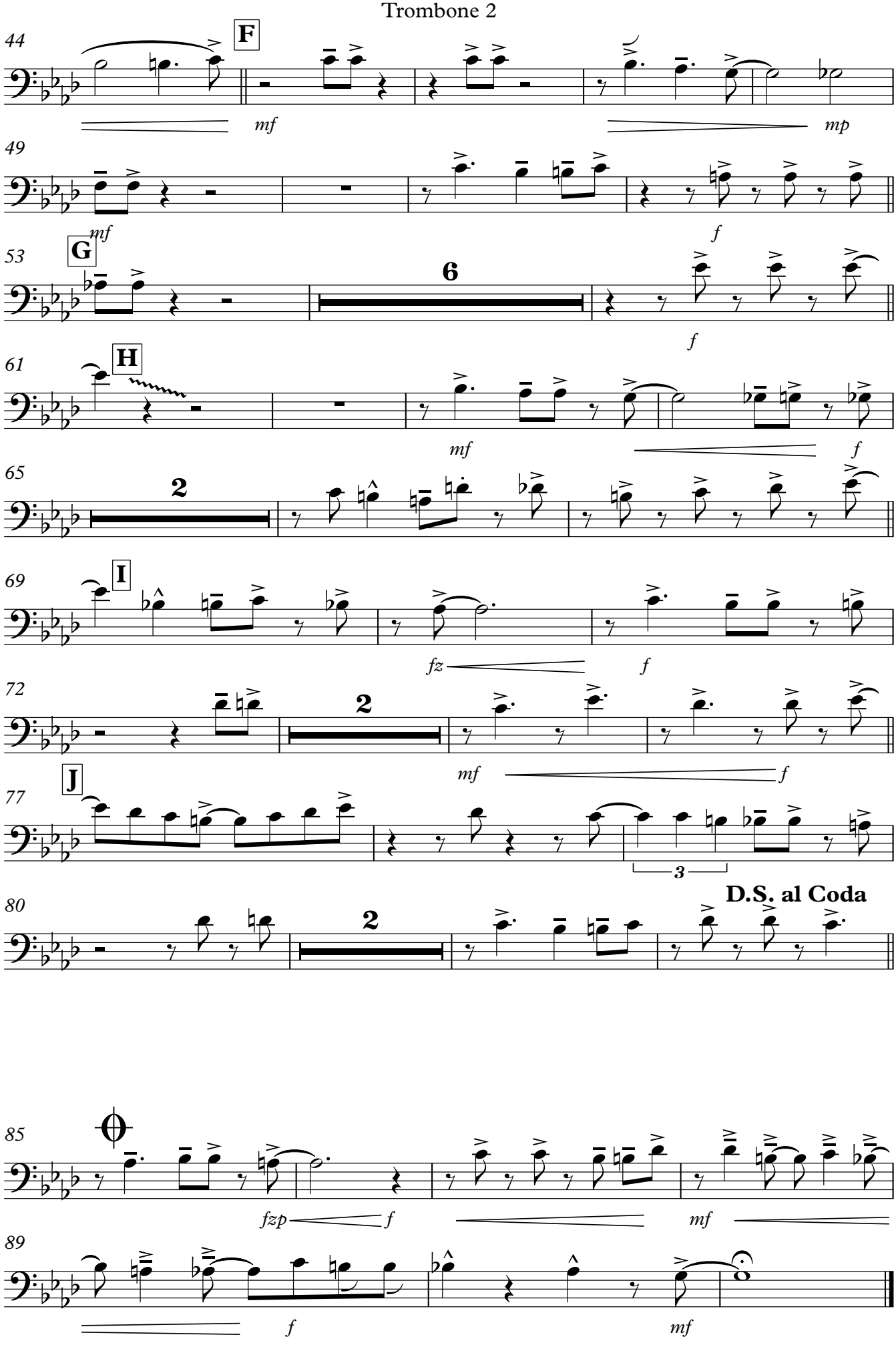
44
F
mf
mp
49
mf
f
53
G
6
f
61
H
mf
f
65
2
69
I
fz
f
72
2
mf
f
77
J
3
80
2
D.S. al Coda
85
fzp
f
mf
89
f
mf

Trombone 3

Don't Get Around Much Anymore

Duke Ellington / Bob Russell

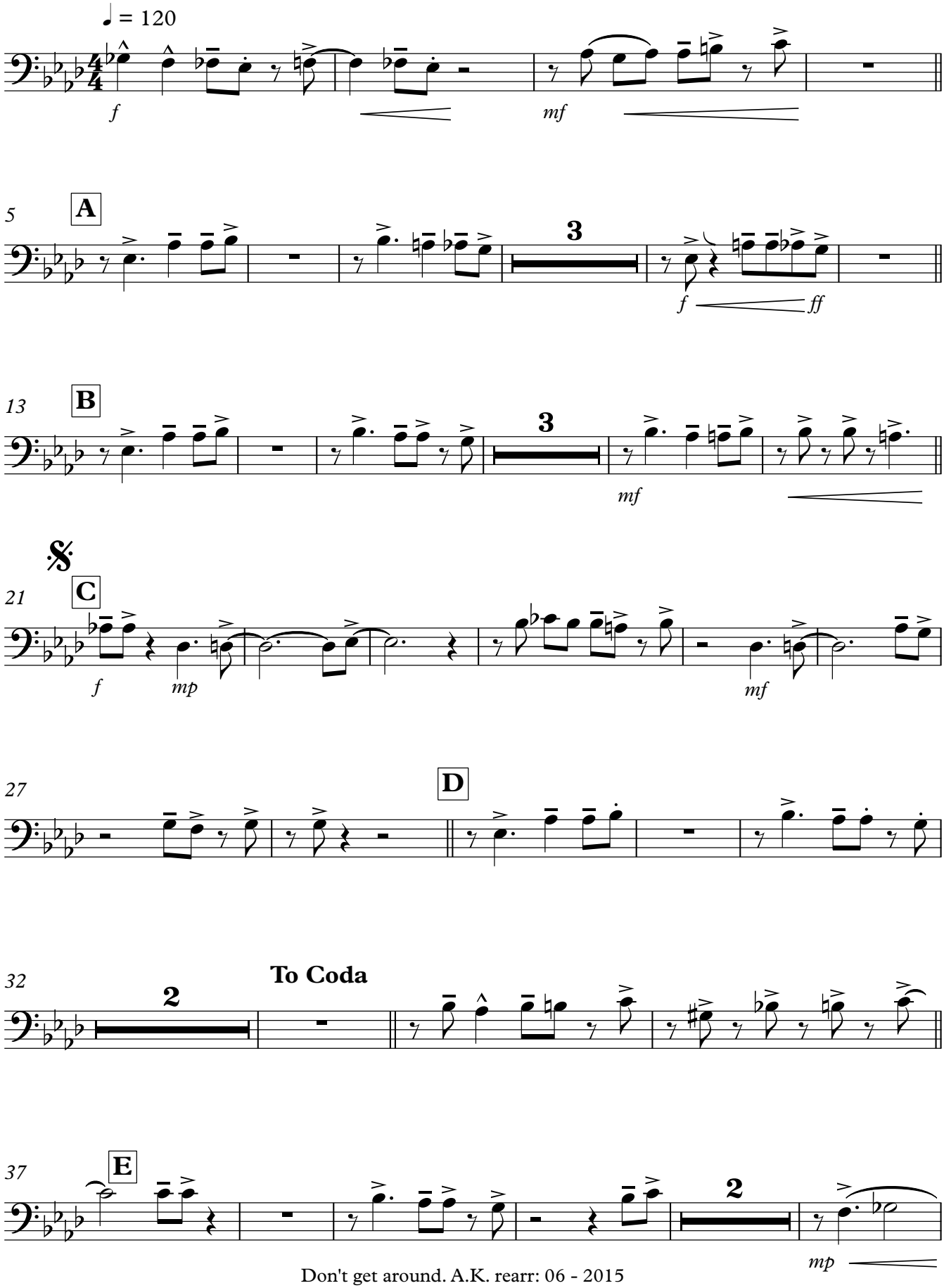

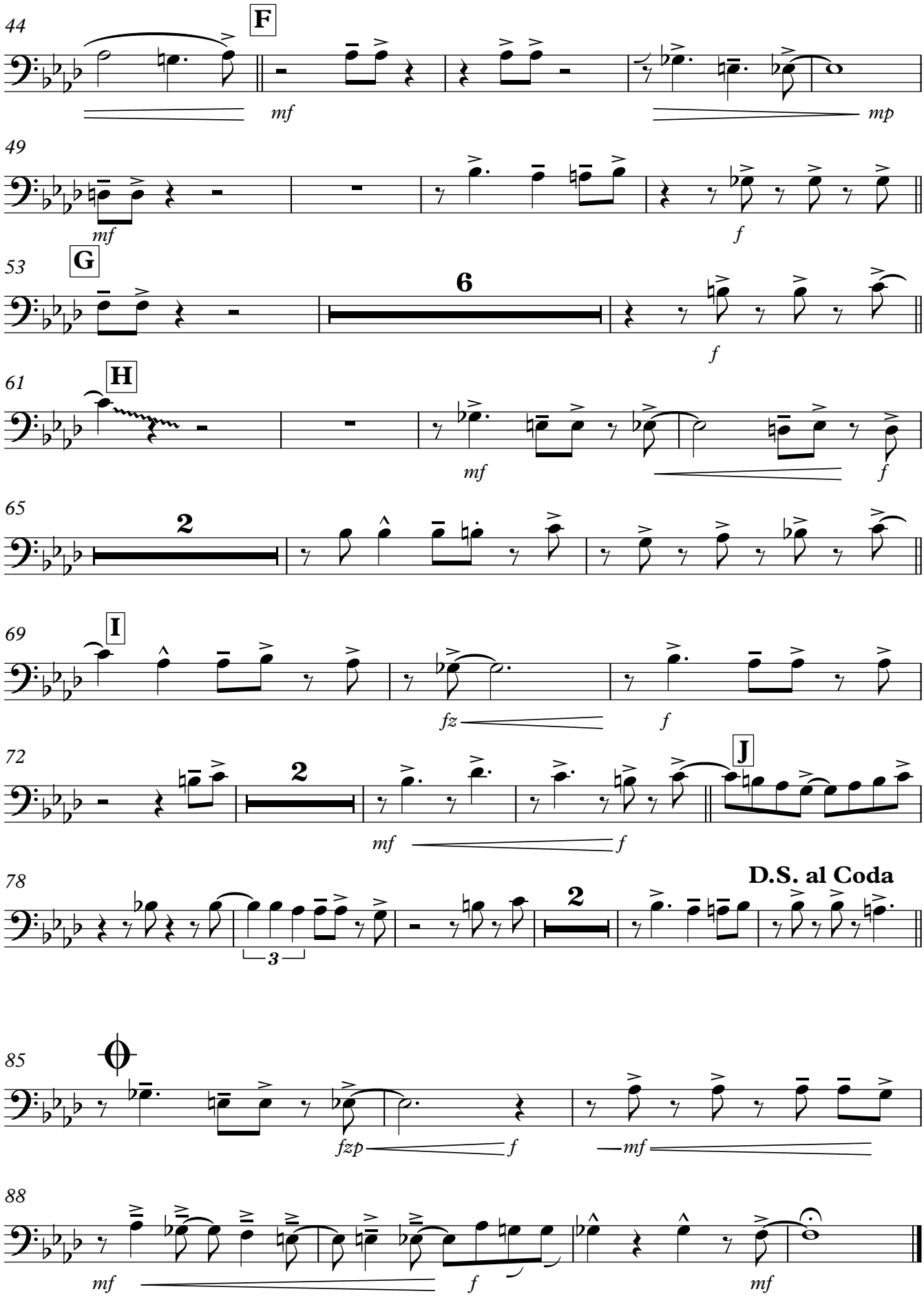
44
F
mf
mp
49
mf
f
53
G
6
f
61
H
mf
f
65
2
69
I
fz
f
72
2
J
mf
f
78
D.S. al Coda
2
3
85
fzp
f
mf
88
mf
f
mf

Bass Trombone

Don't Get Around Much Anymore

Duke Ellington / Bob Russell

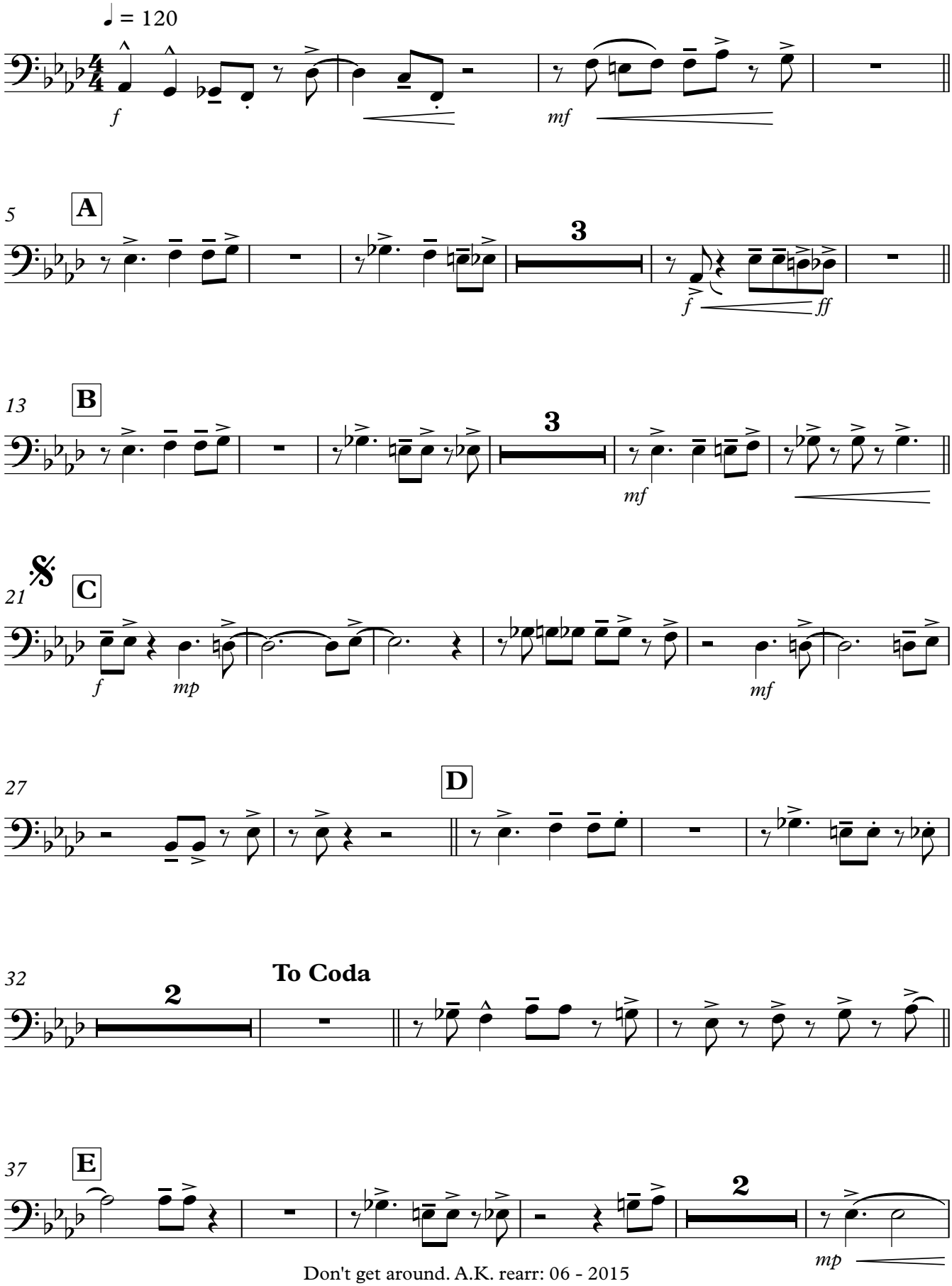

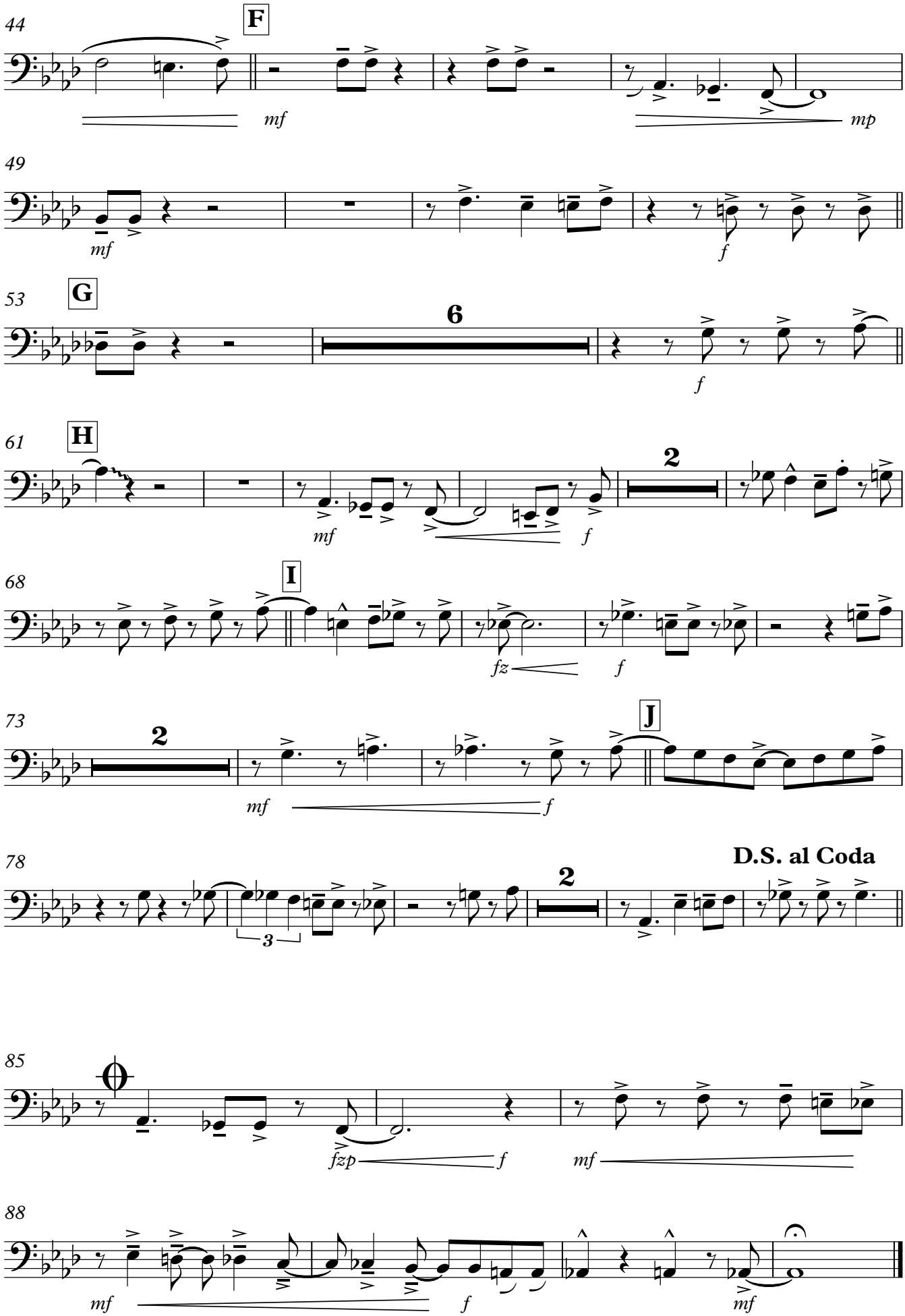
44
F
mf
mp
49
mf
f
53
G
6
f
61
H
mf
f
2
68
I
fz
f
73
2
mf
f
J
78
D.S. al Coda
2
3
85
fzp
f
mf
88
mf
f
mf

Guitar

Don't Get Around Much Anymore

Duke Ellington / Bob Russell

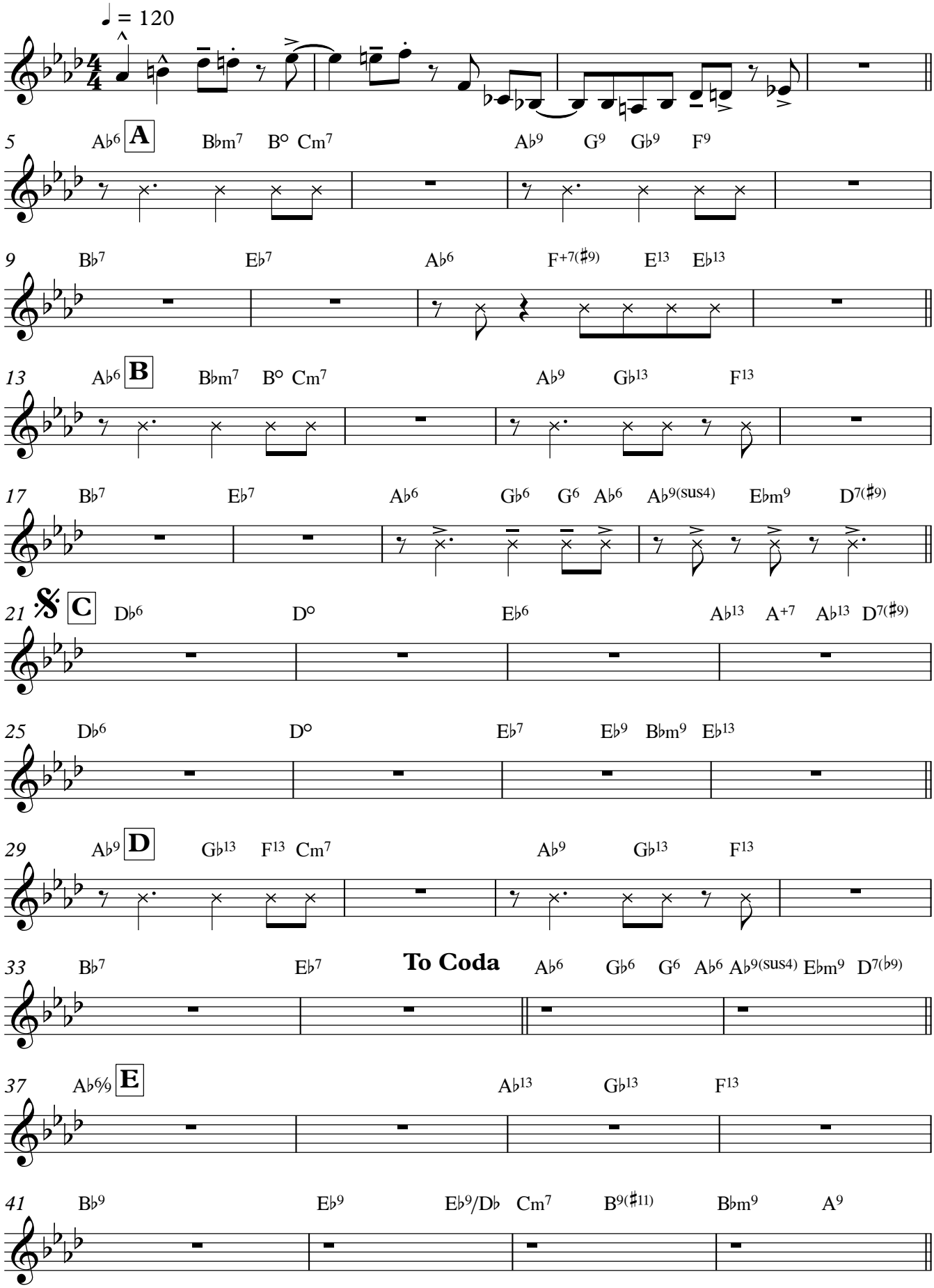

Don't get around. A.K. rearr: 06 - 2015

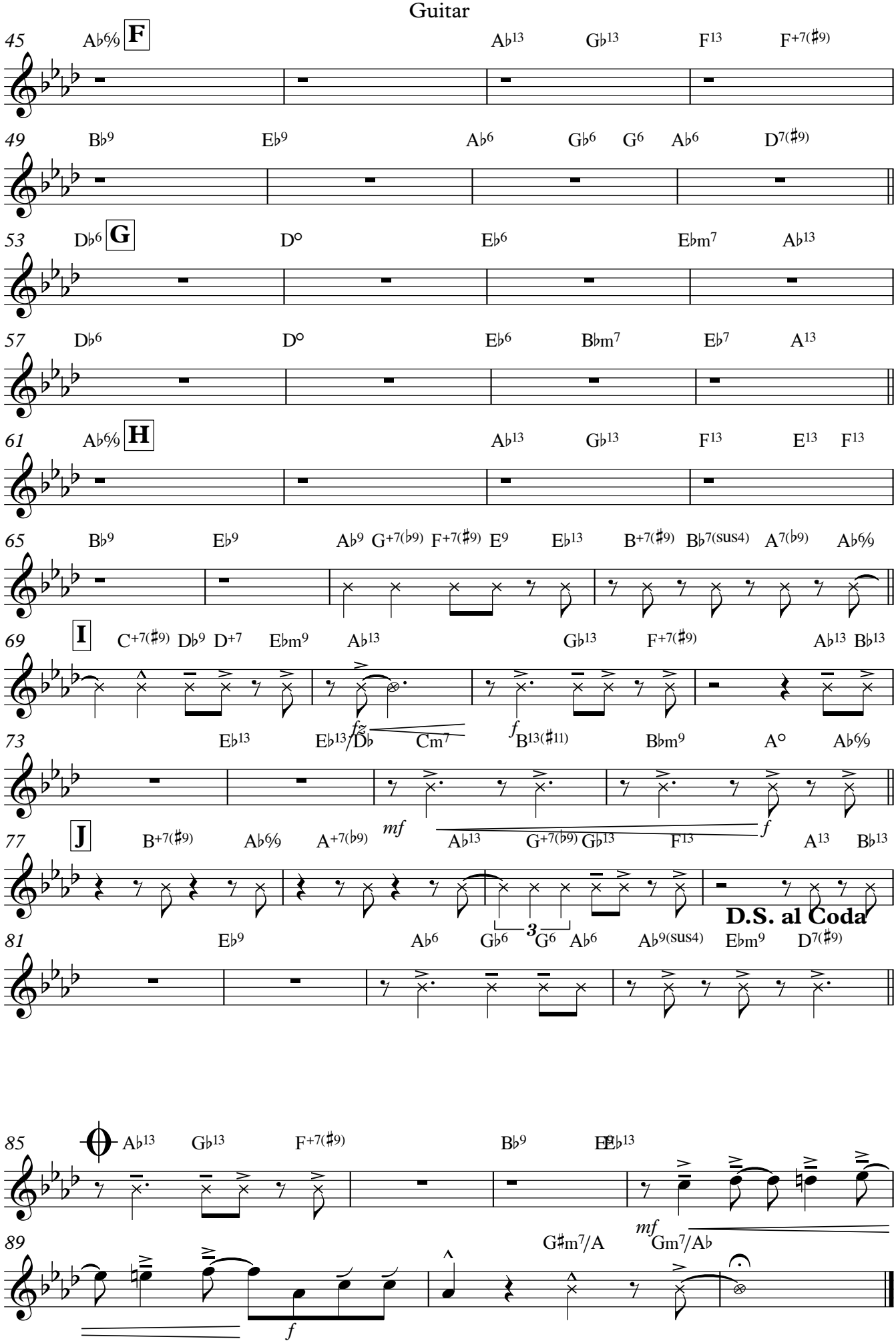
45 A♭6/9 F A♭13 G♭13 F13 F+7(♯9)
49 B♭9 E♭9 A♭6 G♭6 G6 A♭6 D7(♯9)
53 D♭6 G D° E♭6 E♭m7 A♭13
57 D♭6 D° E♭6 B♭m7 E♭7 A13
61 A♭6/9 H A♭13 G♭13 F13 E13 F13
65 B♭9 E♭9 A♭9 G+7(♭9) F+7(♯9) E9 E♭13 B+7(♯9) B♭7(sus4) A7(♭9) A♭6/9
69 I C+7(♯9) D♭9 D+7 E♭m9 A♭13 G♭13 F+7(♯9) A♭13 B♭13
fz f
73 E♭13 E♭13/D♭ Cm7 B13(♯11) B♭m9 A° A♭6/9
mf f
77 J B+7(♯9) A♭6/9 A+7(♭9) A♭13 G+7(♭9) G♭13 F13 A13 B♭13
3
D.S. al Coda
81 E♭9 A♭6 G♭6 G6 A♭6 A♭9(sus4) E♭m9 D7(♯9)
85 A♭13 G♭13 F+7(♯9) B♭9 E♭13
mf
89 G♯m7/A Gm7/A♭
f

Piano

Don't Get Around Much Anymore

Duke Ellington / Bob Russell

♩ = 120

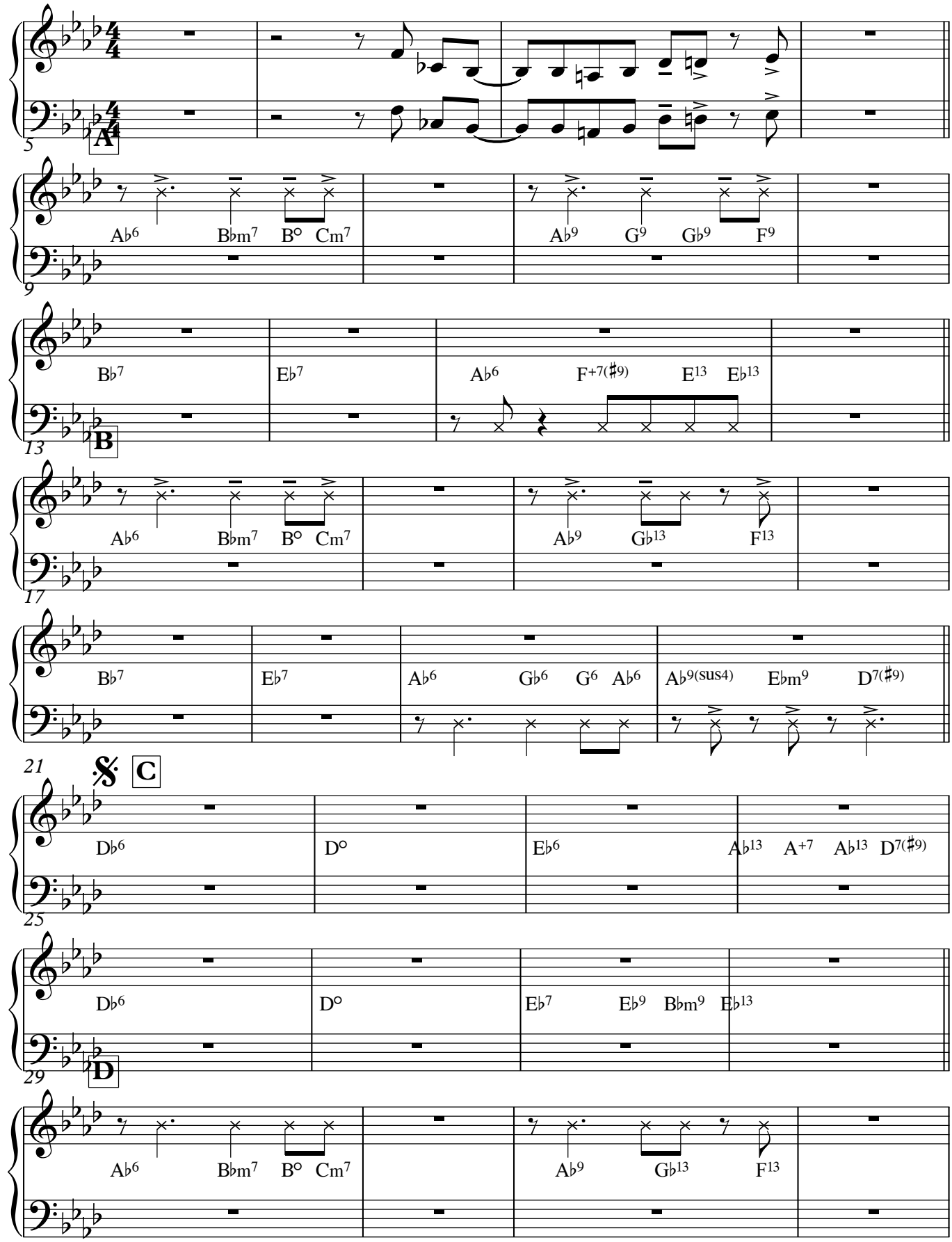

Piano

To Coda

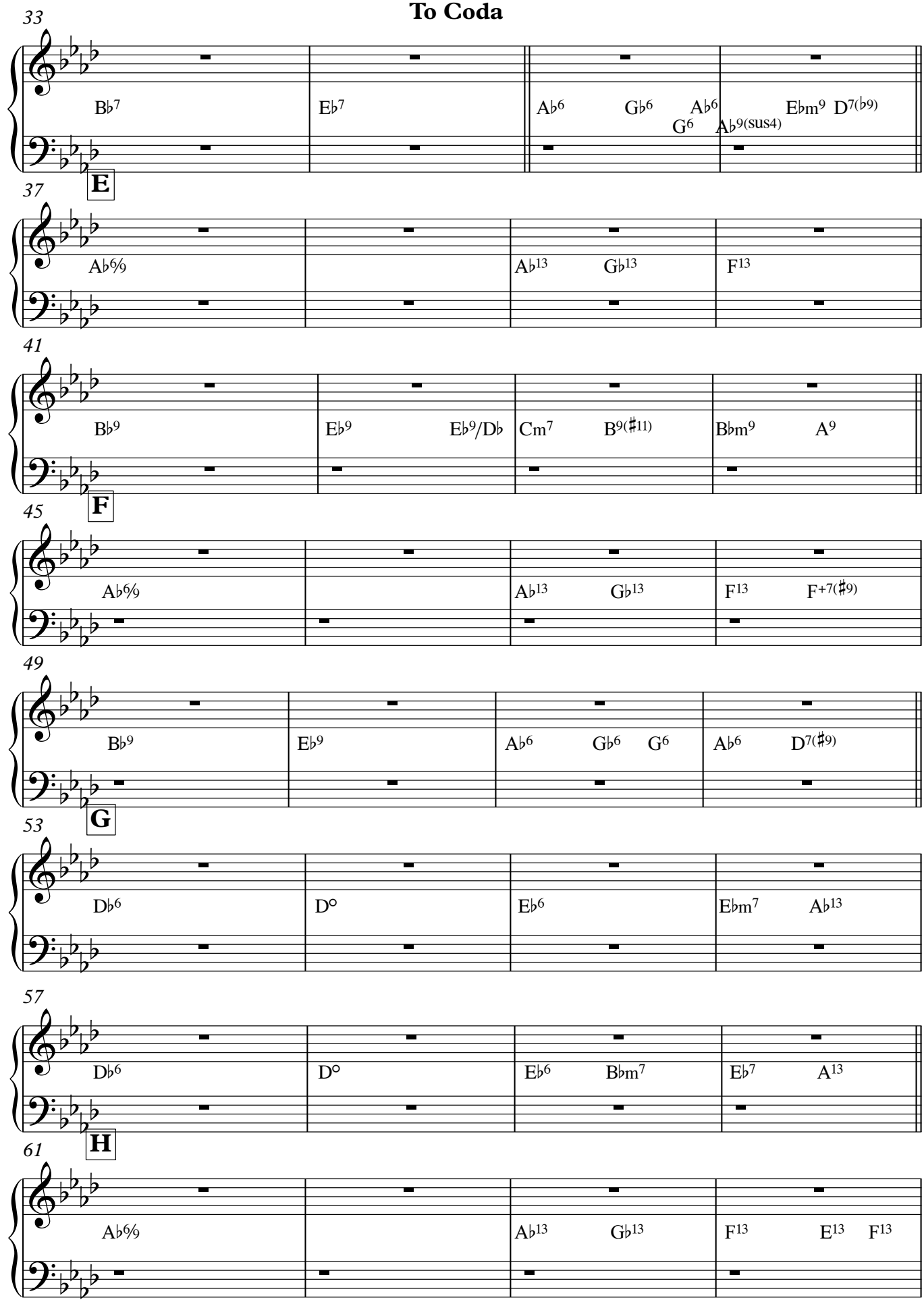

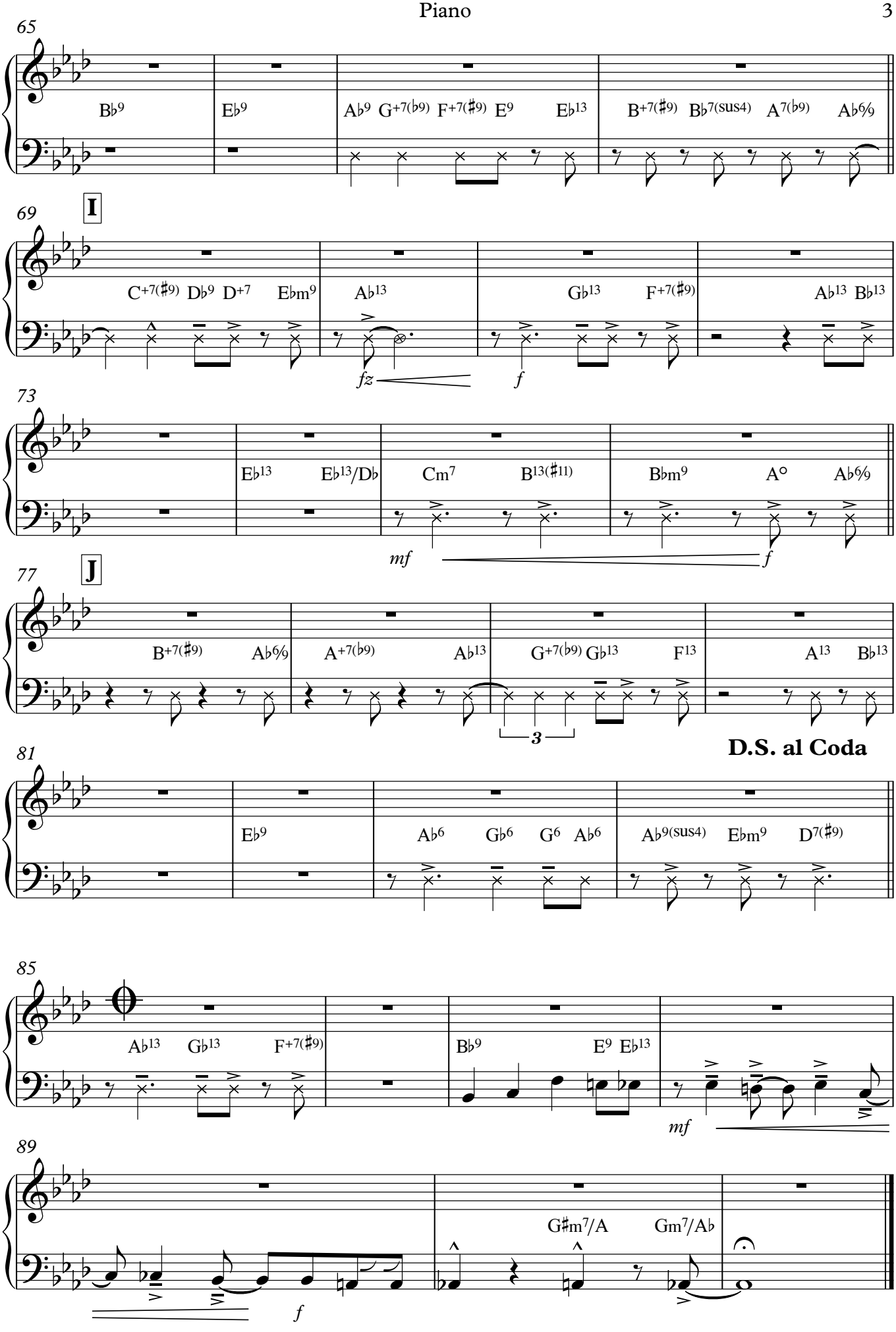
65
B♭9
E♭9
A♭9 G+7(♭9) F+7(♯9) E9 E♭13
B+7(♯9) B♭7(sus4) A7(♭9) A♭6/9
69
I
C+7(♯9) D♭9 D+7 E♭m9
A♭13
G♭13
F+7(♯9)
A♭13 B♭13
fz
f
73
E♭13 E♭13/D♭
Cm7 B13(♯11)
B♭m9 A°
A♭6/9
mf
f
77
J
B+7(♯9) A♭6/9
A+7(♭9) A♭13
G+7(♭9) G♭13
F13
A13 B♭13
3
D.S. al Coda
81
E♭9
A♭6 G♭6 G6 A♭6
A♭9(sus4) E♭m9 D7(♯9)
85
A♭13 G♭13 F+7(♯9)
B♭9
E9 E♭13
mf
89
G♯m7/A
Gm7/A♭
f

Bass Guitar

Don't Get Around Much Anymore

Duke Ellington / Bob Russell

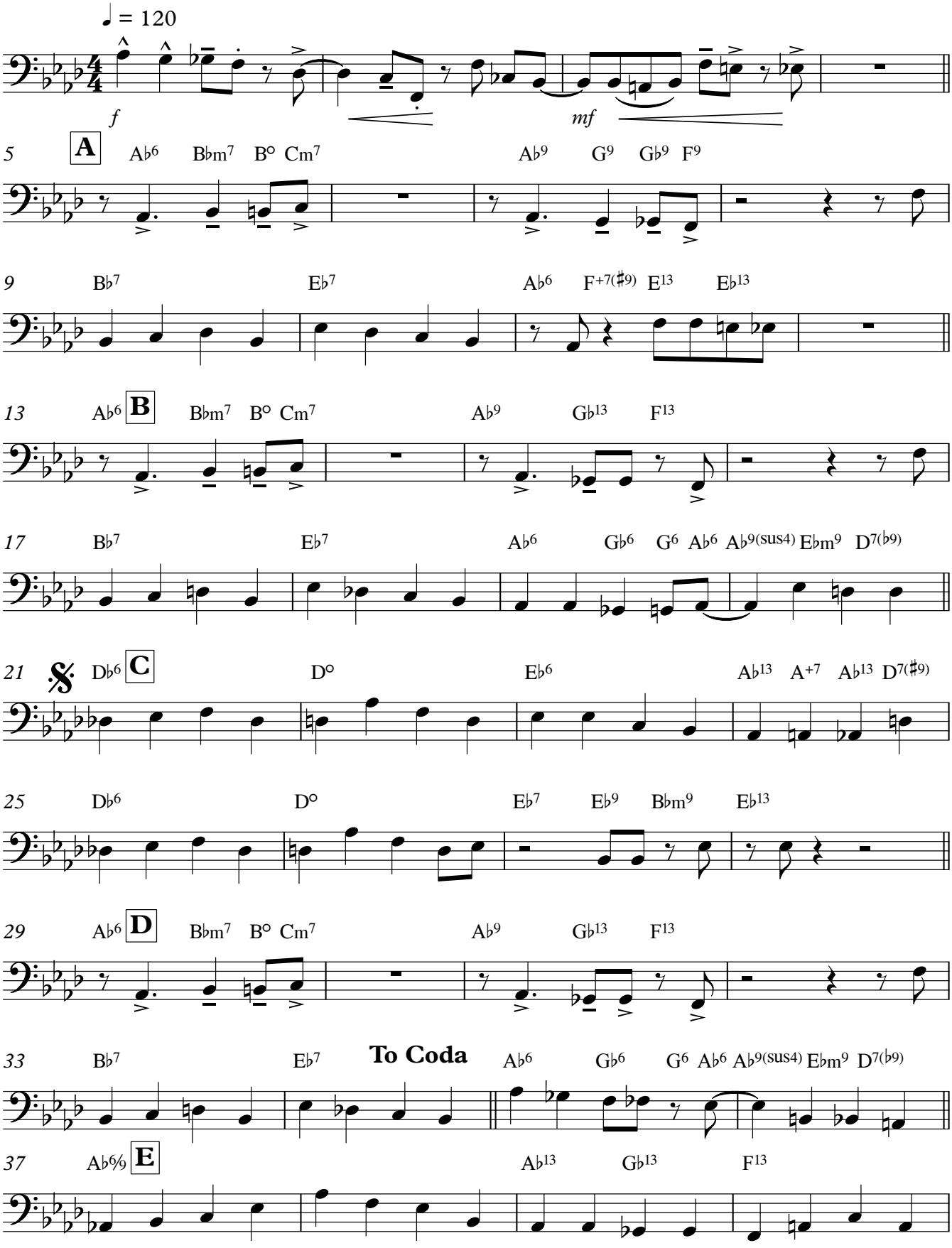

Don't get around. A.K. rearr: 06 - 2015

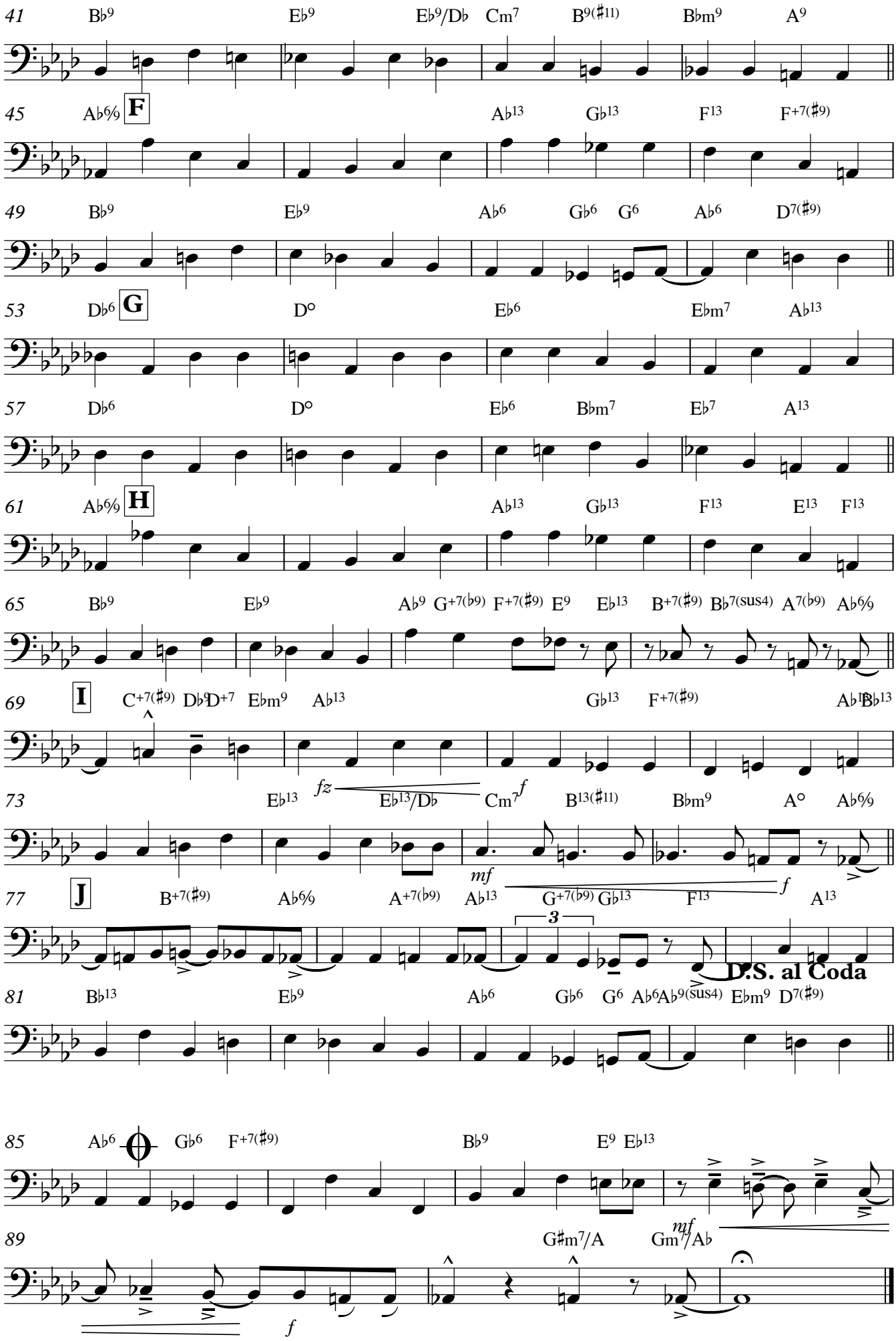
41 B♭9 E♭9 E♭9/D♭ Cm7 B9(♯11) B♭m9 A9
45 A♭% F A♭13 G♭13 F13 F+7(♯9)
49 B♭9 E♭9 A♭6 G♭6 G6 A♭6 D7(♯9)
53 D♭6 G D° E♭6 E♭m7 A♭13
57 D♭6 D° E♭6 B♭m7 E♭7 A13
61 A♭% H A♭13 G♭13 F13 E13 F13
65 B♭9 E♭9 A♭9 G+7(♭9) F+7(♯9) E9 E♭13 B+7(♯9) B♭7(sus4) A7(♭9) A♭%
69 I C+7(♯9) D♭9 D+7 E♭m9 A♭13 G♭13 F+7(♯9) A♭13 B♭13
73 E♭13 fz E♭13/D♭ Cm7 f B13(♯11) B♭m9 A° A♭%
77 J B+7(♯9) A♭% A+7(♭9) A♭13 mf G+7(♭9) G♭13 F13 f A13
81 B♭13 E♭9 A♭6 G♭6 G6 A♭6 A♭9(sus4) E♭m9 D7(♯9)
D.S. al Coda
85 A♭6 G♭6 F+7(♯9) B♭9 E9 E♭13
89 G♯m7/A mf Gm7/A♭ f

Drum Set

Don't Get Around Much Anymore

Duke Ellington / Bob Russell

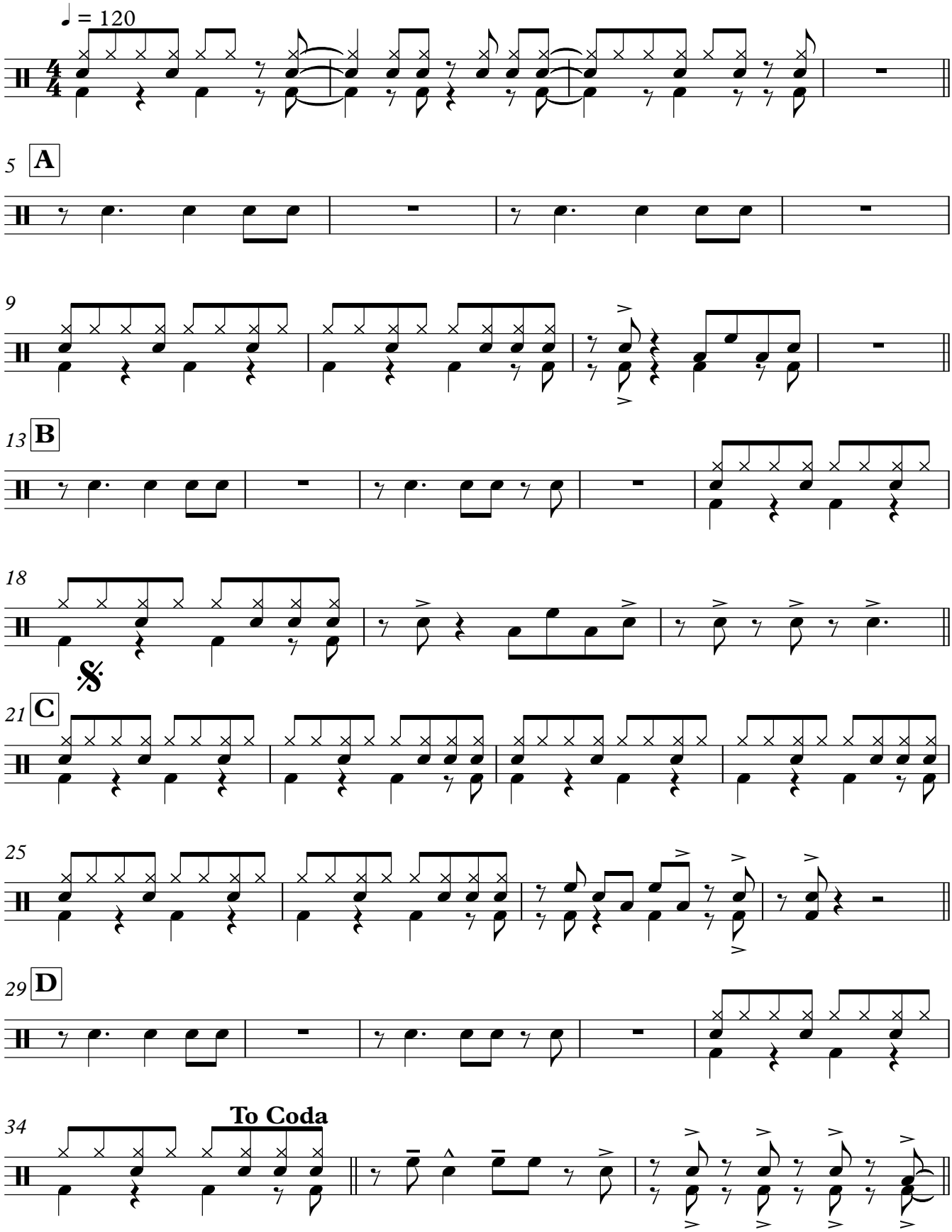

Don't get around. A.K. rearr: 06 - 2015

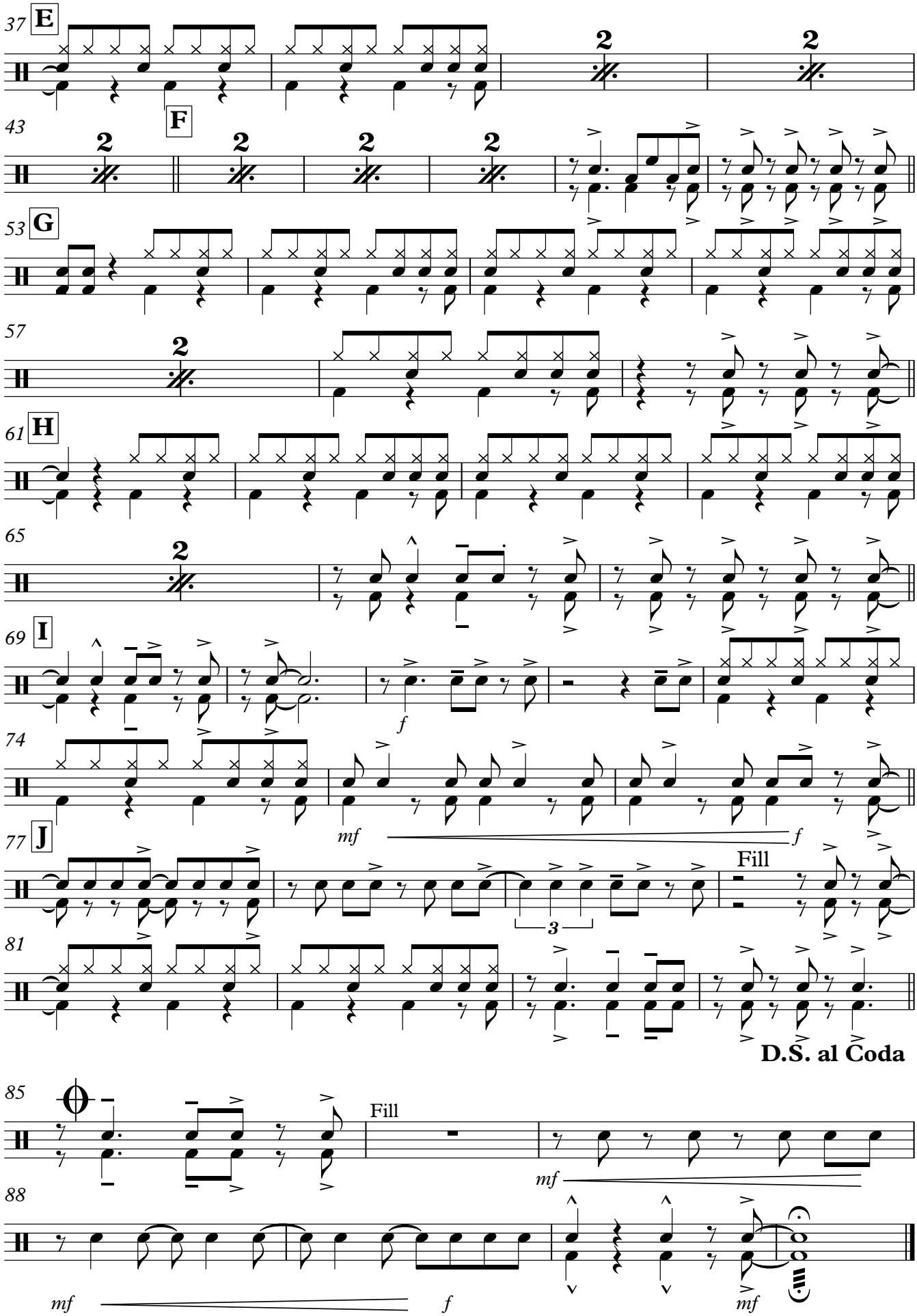
37
E
43
F
53
G
57
61
H
65
69
I
74
77
J
Fill
81
D.S. al Coda
85
Fill
88