Do Nothing 'till You hear from me

Duke Ellington & Bob Russell

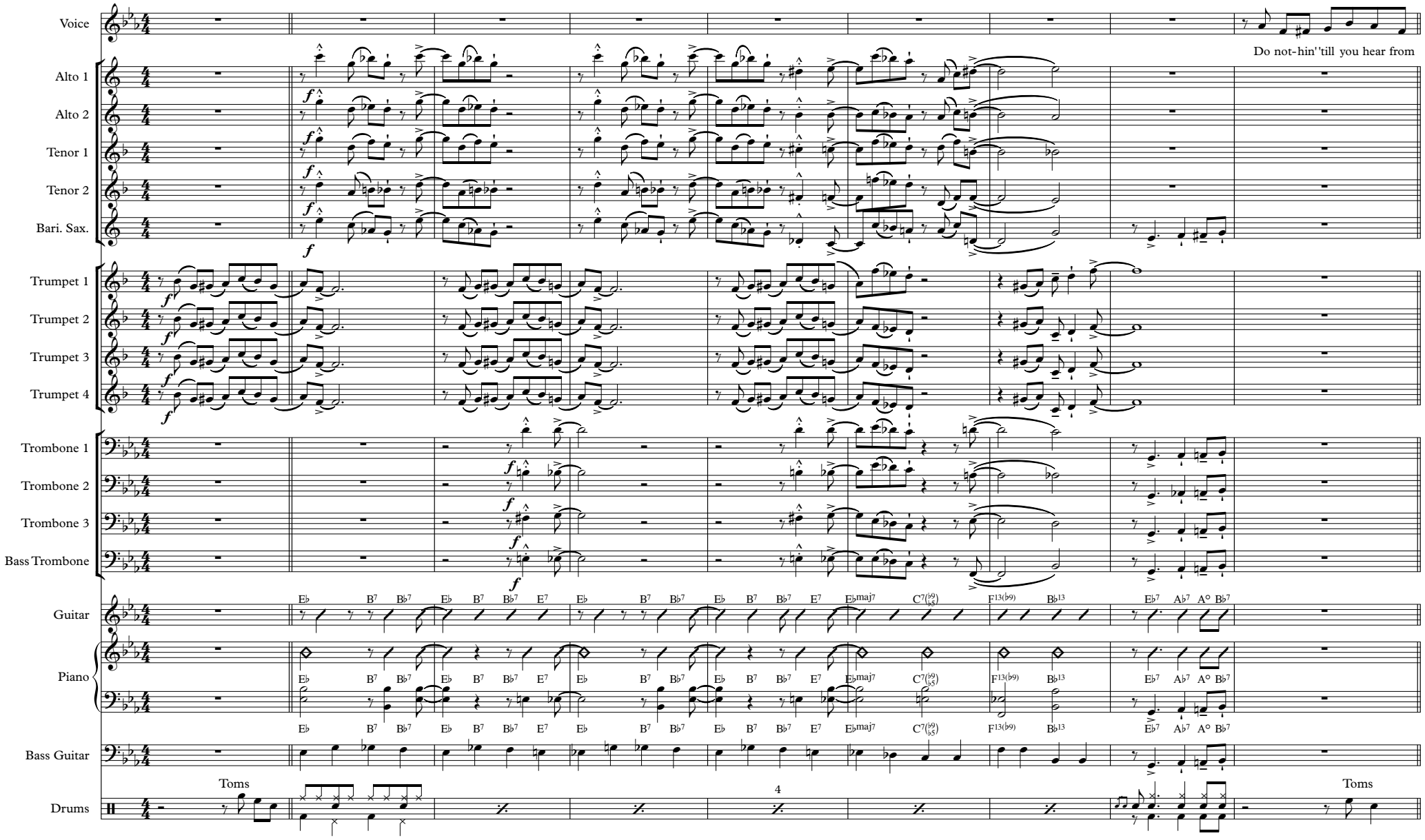

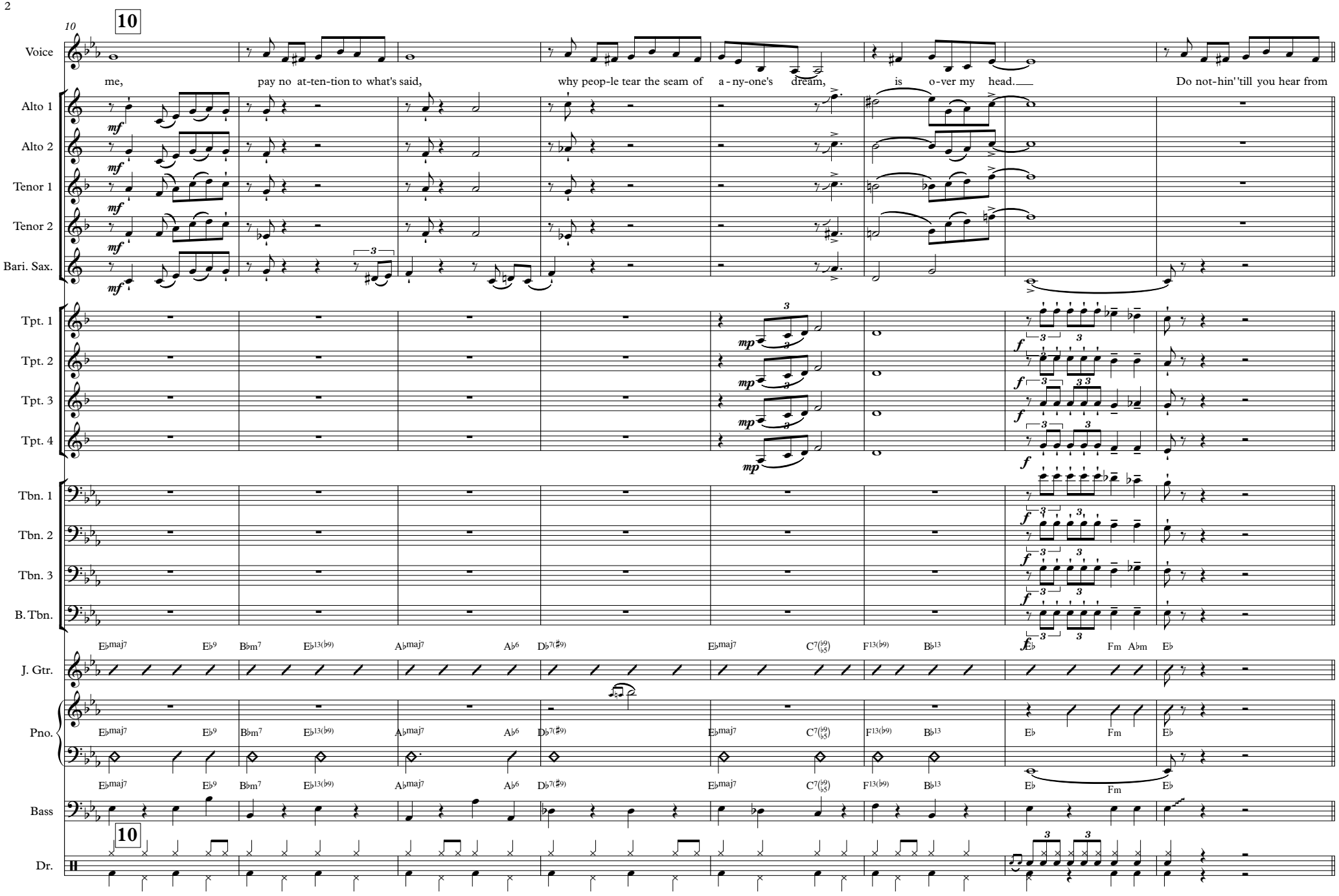
10
10
Voice
me, pay no at-ten-tion to what's said, why peop-le tear the seam of a-ny-one's dream, is o-ver my head. Do not-hin''till you hear from
Alto 1
Alto 2
Tenor 1
Tenor 2
Bari. Sax.
Tpt. 1
Tpt. 2
Tpt. 3
Tpt. 4
Tbn. 1
Tbn. 2
Tbn. 3
B. Tbn.
J. Gtr.
Pno.
Bass
Dr.
mf
mp
f
E♭maj7 E♭9 B♭m7 E♭13(♭9) A♭maj7 A♭6 D♭7(♯9) E♭maj7 C7(♭9 ♭5) F13(♭9) B♭13 E♭ Fm A♭m E♭

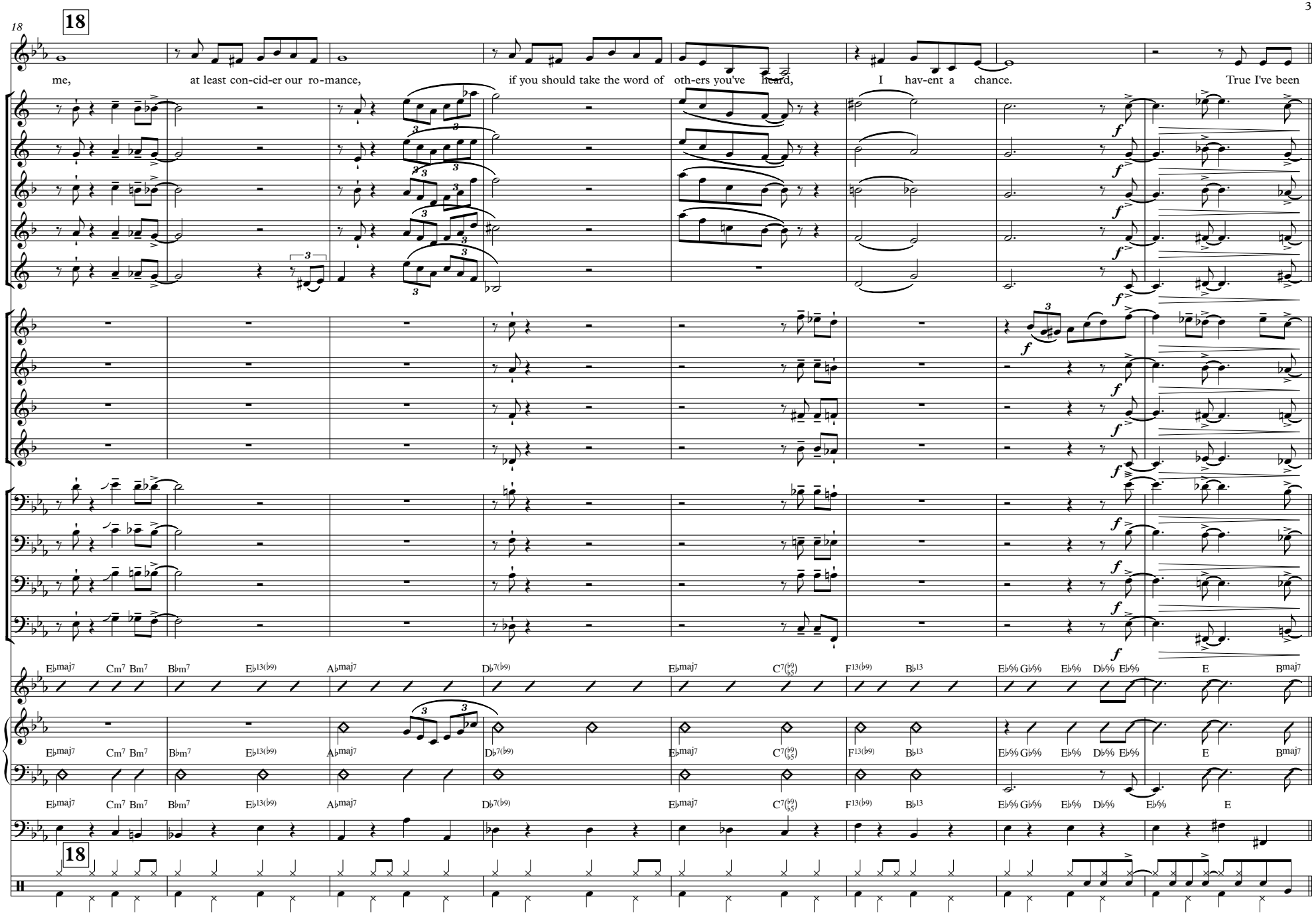
18
18
Voice
me, at least con-cid-er our ro-mance, if you should take the word of oth-ers you've heard, I hav-ent a chance. True I've been
Alto 1
Alto 2
Tenor 1
Tenor 2
Bari. Sax.
Tpt. 1
Tpt. 2
Tpt. 3
Tpt. 4
Tbn. 1
Tbn. 2
Tbn. 3
B. Tbn.
J. Gtr.
Pno.
Bass
Dr.
E♭maj7 Cm7 Bm7 B♭m7 E♭13(♭9) A♭maj7 D♭7(♭9) E♭maj7 C7(♭9 ♭5) F13(♭9) B♭13 E♭♭♭ G♭♭♭ E♭♭♭ D♭♭♭ E♭♭♭ E Bmaj7

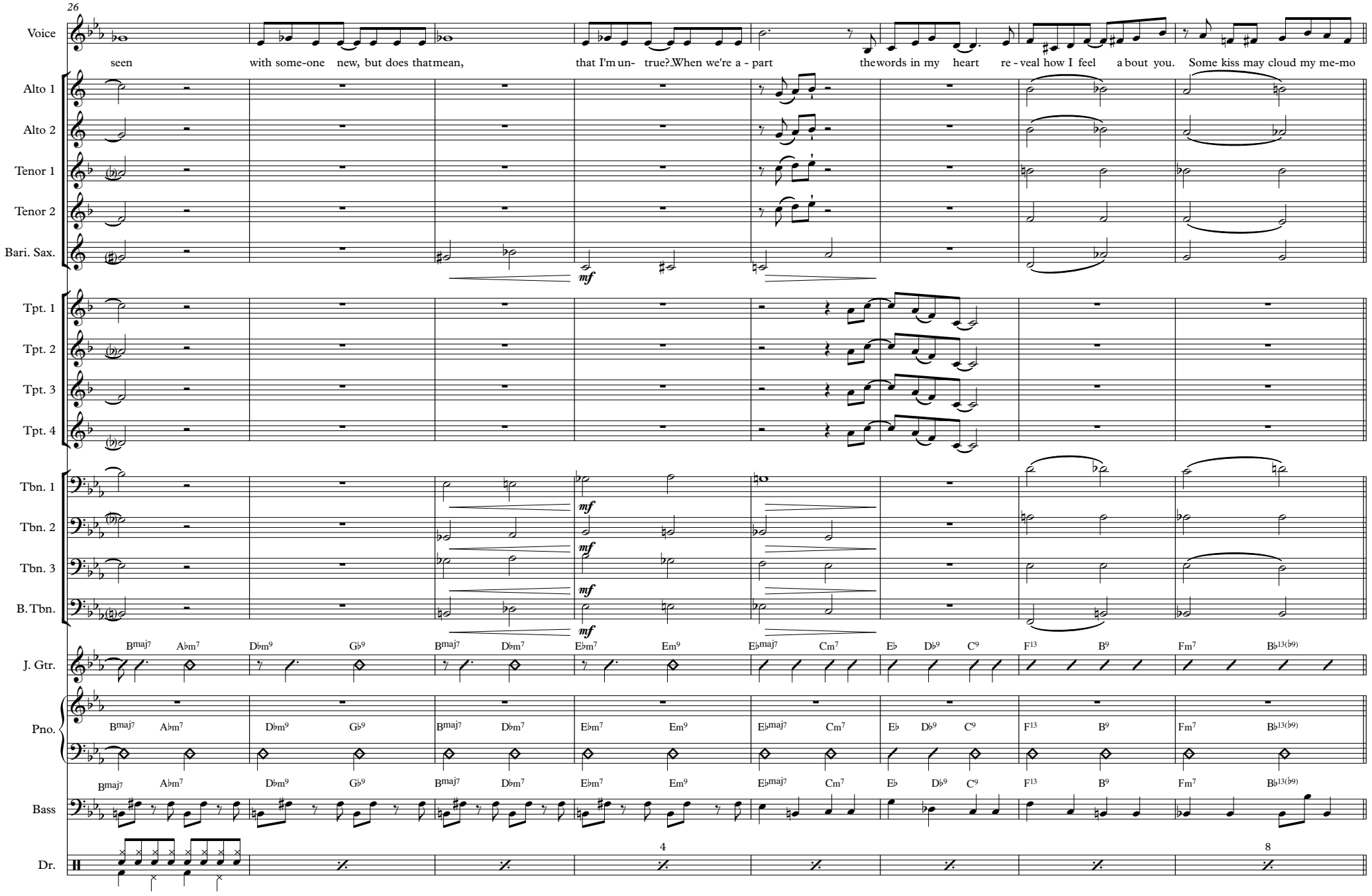
26
Voice
seen with some-one new, but does that mean, that I'm un- true? When we're a - part the words in my heart re - veal how I feel a bout you. Some kiss may cloud my me-mo
Alto 1
Alto 2
Tenor 1
Tenor 2
Bari. Sax.
mf
Tpt. 1
Tpt. 2
Tpt. 3
Tpt. 4
Tbn. 1
Tbn. 2
Tbn. 3
B. Tbn.
mf
J. Gtr.
Pno.
Bass
Dr.
Bmaj7 A♭m7 D♭m9 G♭9 Bmaj7 D♭m7 E♭m7 Em9 E♭maj7 Cm7 E♭ D♭9 C9 F13 B9 Fm7 B♭13(♭9)
4
8

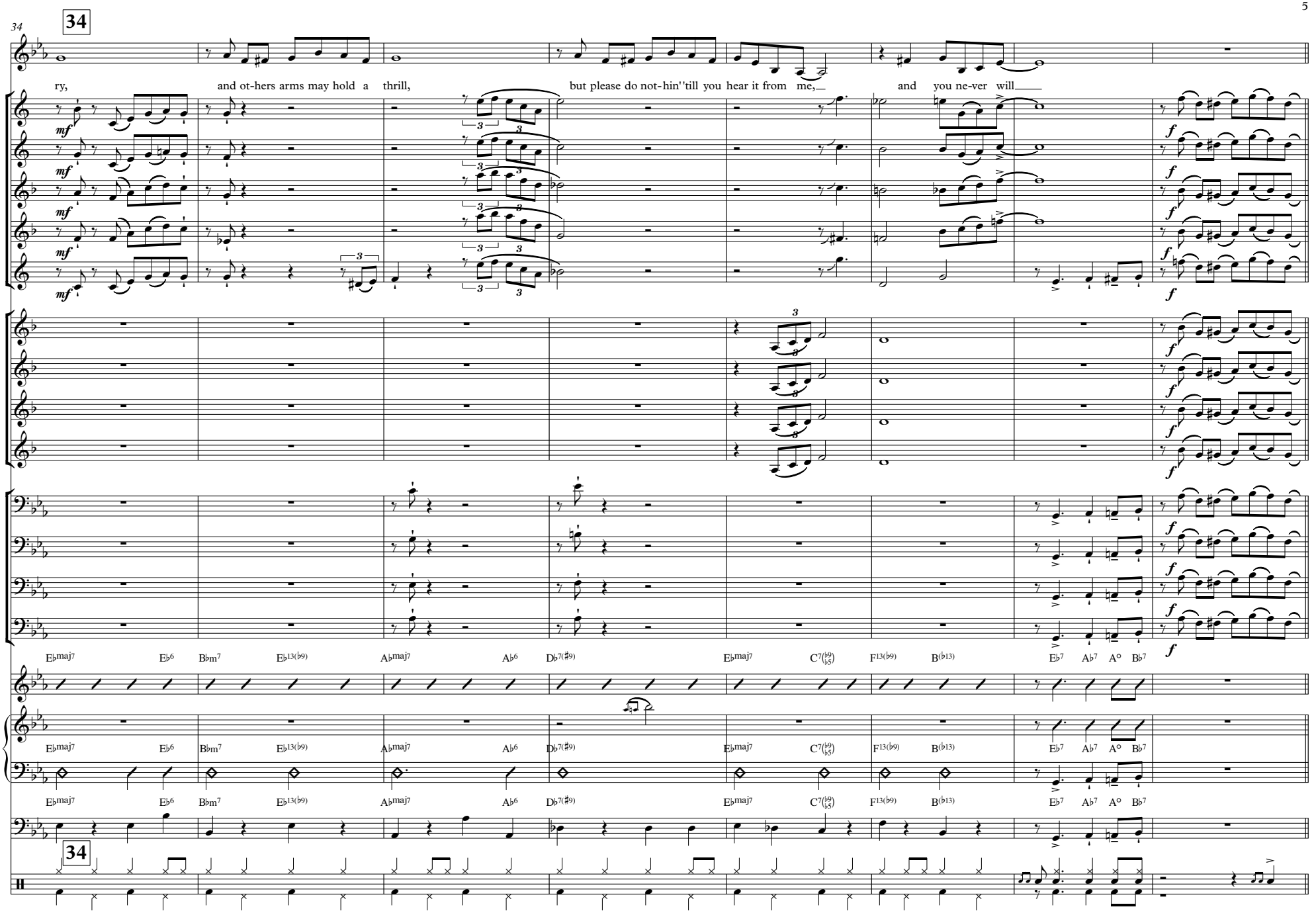
34
34
Voice
ry,
and ot-hers arms may hold a
thrill,
but please do not-hin''till you hear it from me,
and
you ne-ver will
Alto 1
Alto 2
Tenor 1
Tenor 2
Bari. Sax.
Tpt. 1
Tpt. 2
Tpt. 3
Tpt. 4
Tbn. 1
Tbn. 2
Tbn. 3
B. Tbn.
J. Gtr.
Pno.
Bass
Dr.
E♭maj7 E♭6 B♭m7 E♭13(♭9) A♭maj7 A♭6 D♭7(♯9) E♭maj7 C7(♭9 ♭5) F13(♭9) B(♭13) E♭7 A♭7 A° B♭7

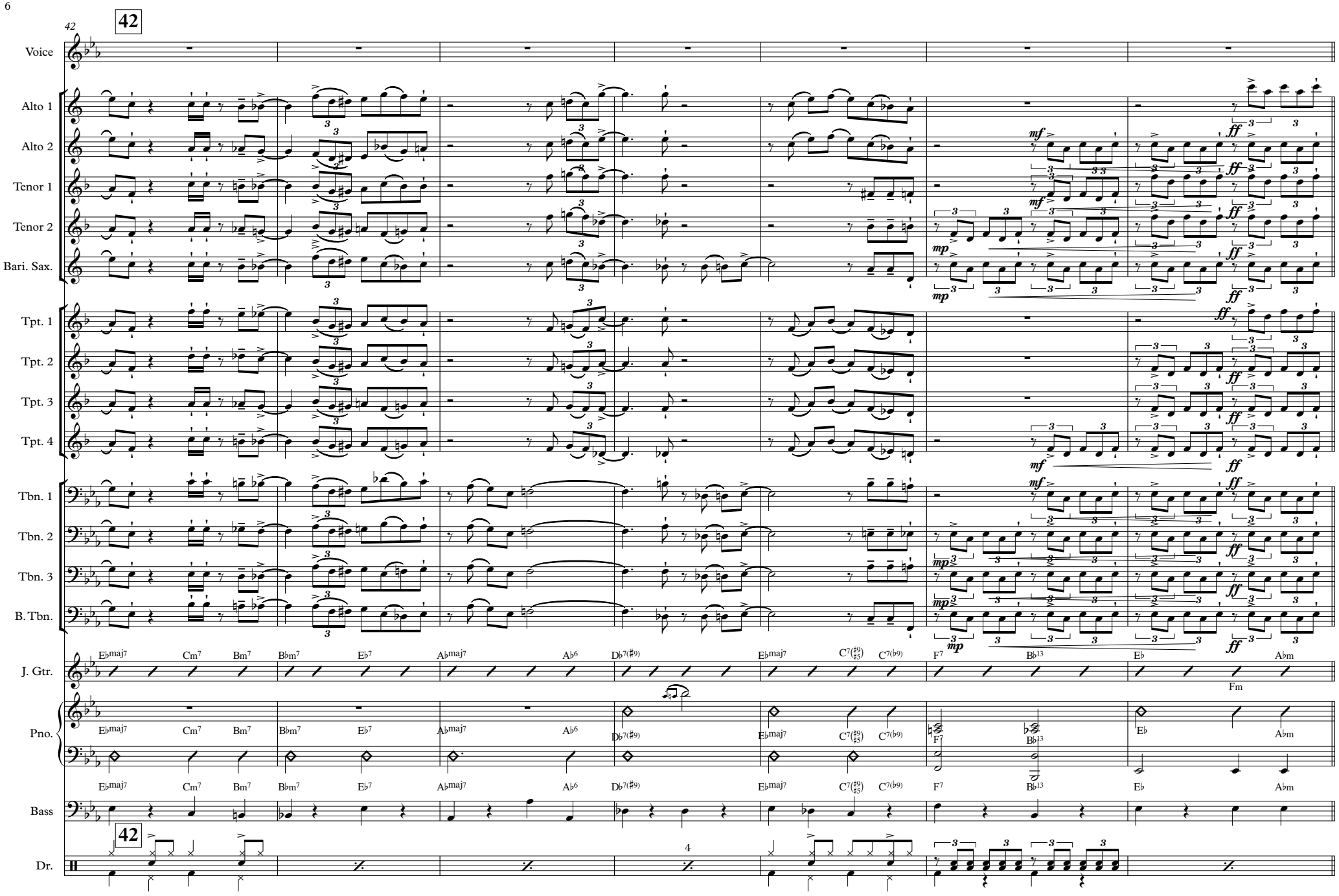
42
42
Voice
Alto 1
Alto 2
Tenor 1
Tenor 2
Bari. Sax.
Tpt. 1
Tpt. 2
Tpt. 3
Tpt. 4
Tbn. 1
Tbn. 2
Tbn. 3
B. Tbn.
J. Gtr.
Pno.
Bass
Dr.
4
E♭maj7 Cm7 Bm7 B♭m7 E♭7 A♭maj7 A♭6 D♭7(♯9) E♭maj7 C7(♭9/♯5) C7(♭9) F7 B♭13 E♭ A♭m
Fm

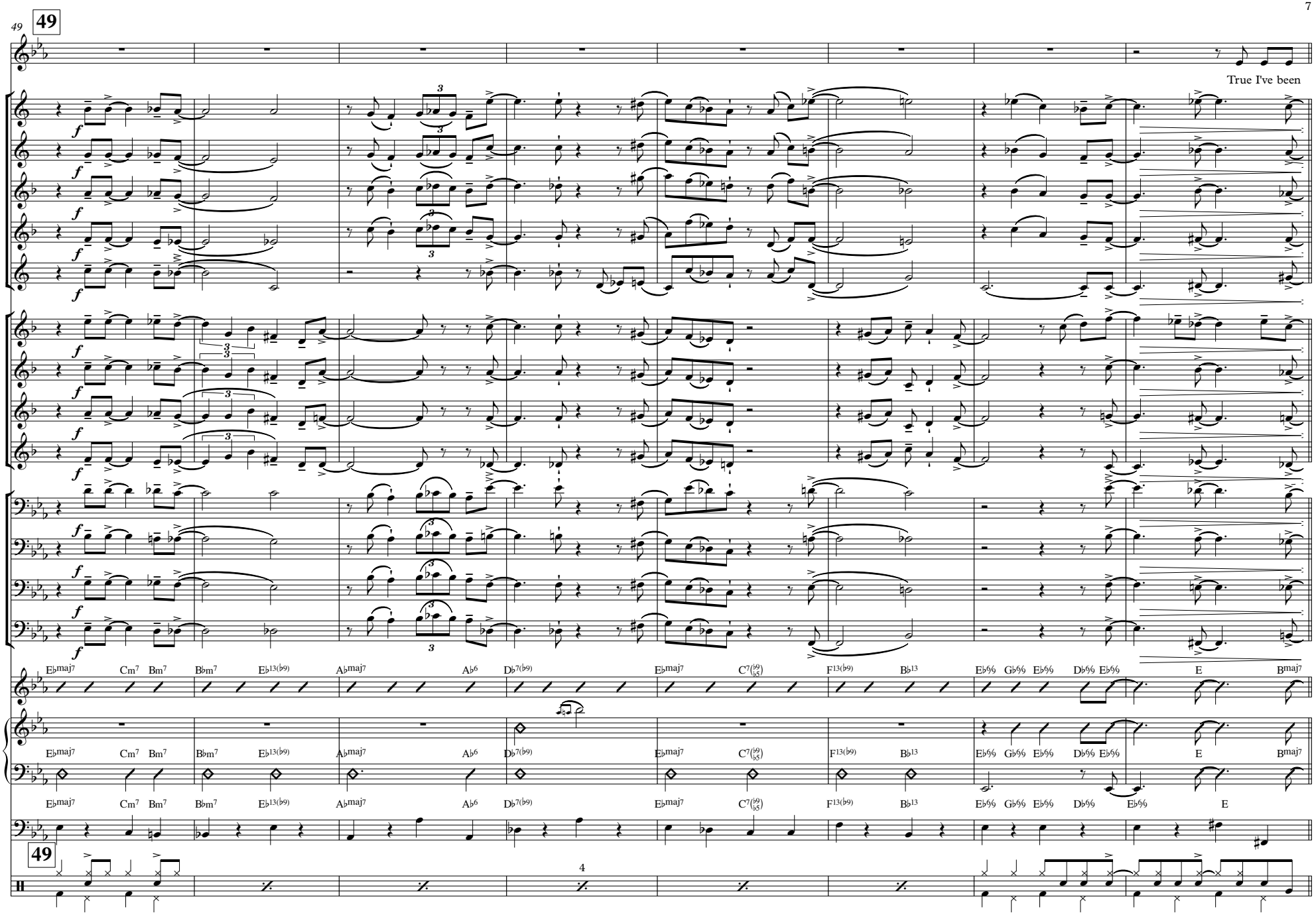
49
49
Voice
True I've been
Alto 1
Alto 2
Tenor 1
Tenor 2
Bari. Sax.
Tpt. 1
Tpt. 2
Tpt. 3
Tpt. 4
Tbn. 1
Tbn. 2
Tbn. 3
B. Tbn.
J. Gtr.
Pno.
Bass
Dr.
E♭maj7 Cm7 Bm7 B♭m7 E♭13(♭9) A♭maj7 A♭6 D♭7(♭9) E♭maj7 C7(♭9/♭5) F13(♭9) B♭13 E♭6/9 G♭6/9 E♭6/9 D♭6/9 E♭6/9 E Bmaj7
4

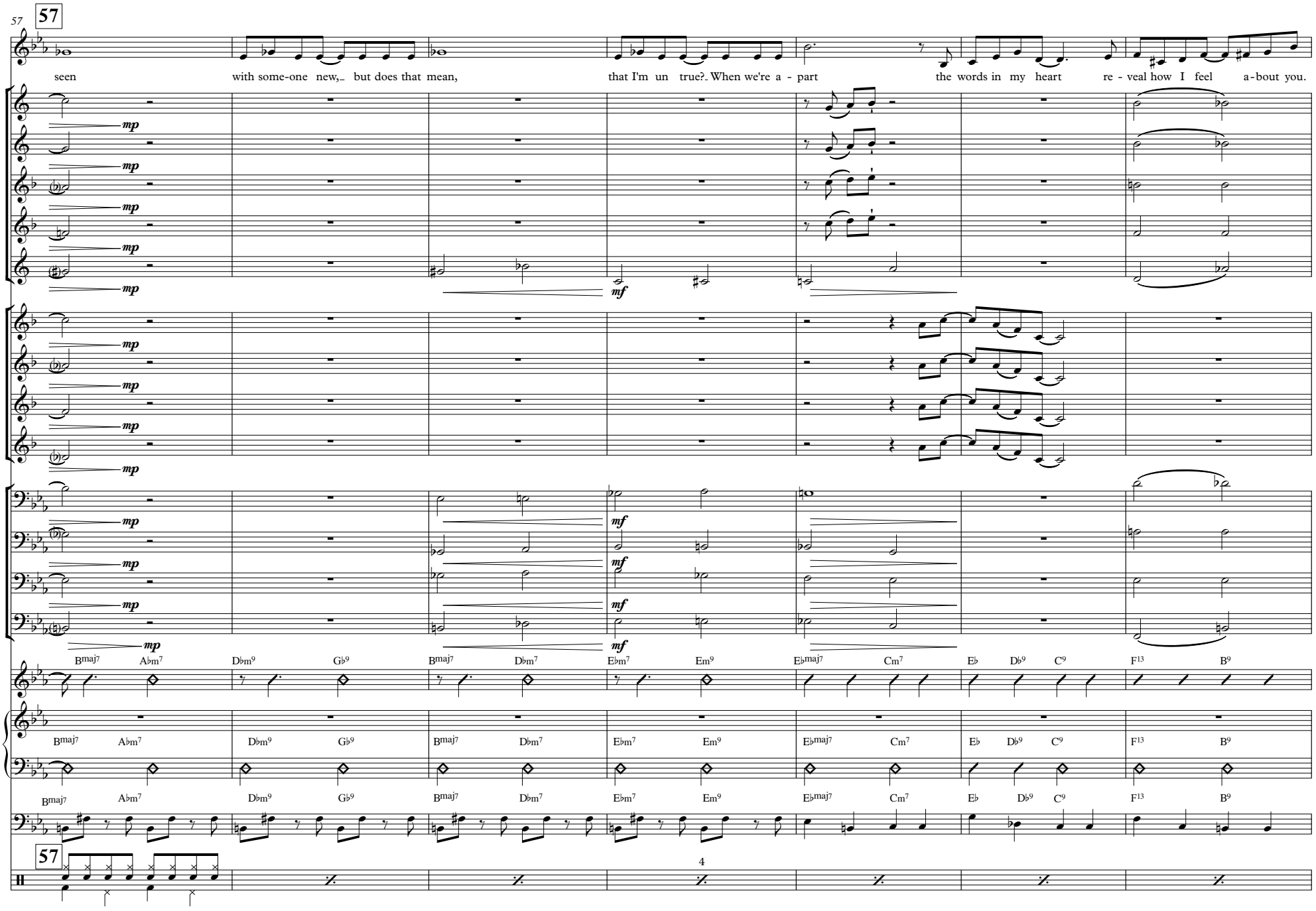
57
57
Voice
seen with some-one new, but does that mean, that I'm un true? When we're a - part the words in my heart re - veal how I feel a - bout you.
Alto 1
Alto 2
Tenor 1
Tenor 2
Bari. Sax.
Tpt. 1
Tpt. 2
Tpt. 3
Tpt. 4
Tbn. 1
Tbn. 2
Tbn. 3
B. Tbn.
mp
mf
J. Gtr.
Pno.
Bass
Dr.
Bmaj7 A♭m7 D♭m9 G♭9 Bmaj7 D♭m7 E♭m7 Em9 E♭maj7 Cm7 E♭ D♭9 C9 F13 B9
4

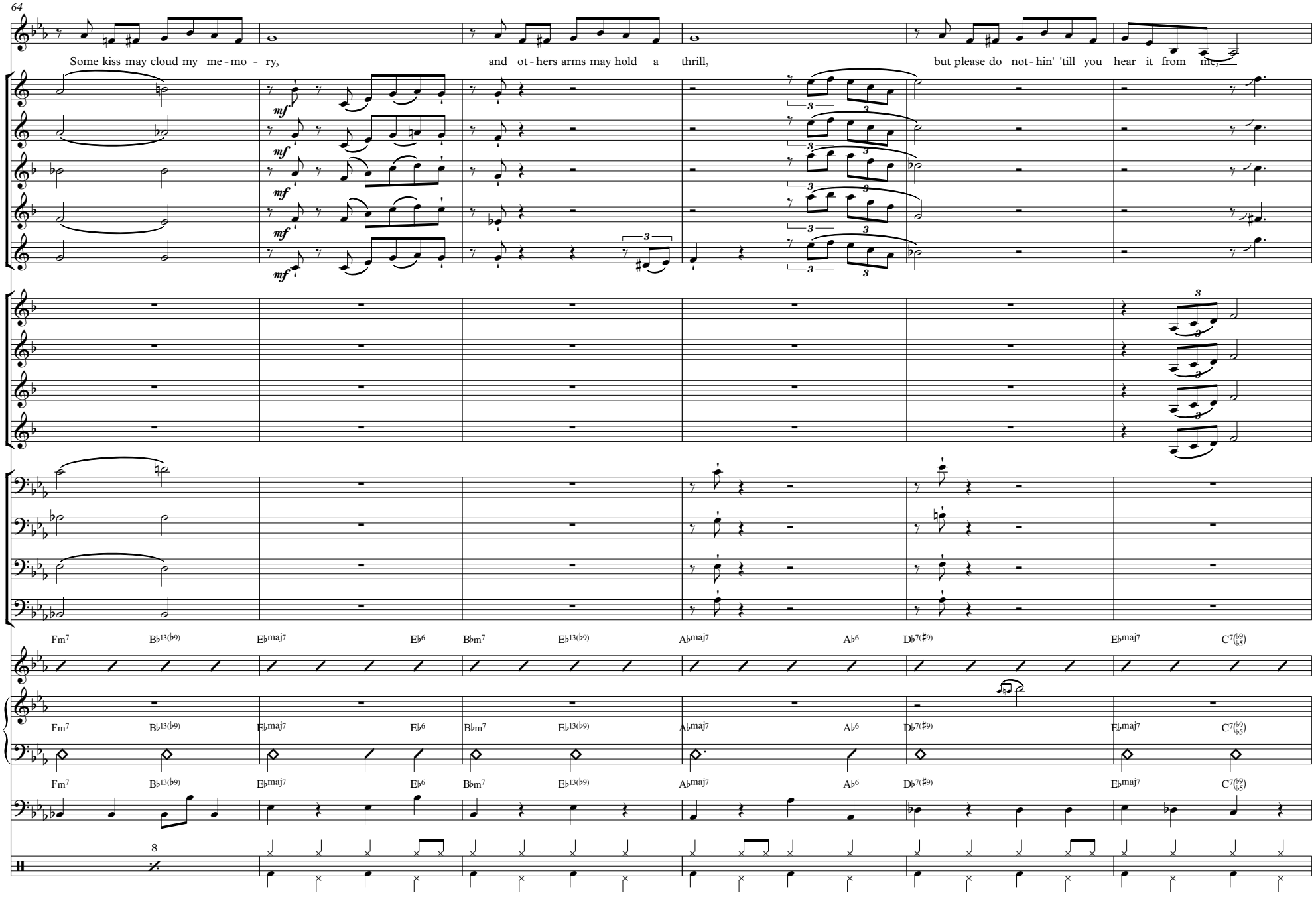
64
Voice
Some kiss may cloud my me - mo - ry,
and ot - hers arms may hold a thrill,
but please do not - hin' 'till you hear it from me,
Alto 1
Alto 2
Tenor 1
Tenor 2
Bari. Sax.
mf
Tpt. 1
Tpt. 2
Tpt. 3
Tpt. 4
Tbn. 1
Tbn. 2
Tbn. 3
B. Tbn.
J. Gtr.
Pno.
Bass
Dr.
Fm7 B♭13(♭9) E♭maj7 E♭6 B♭m7 E♭13(♭9) A♭maj7 A♭6 D♭7(♯9) E♭maj7 C7(♭9,♭5)

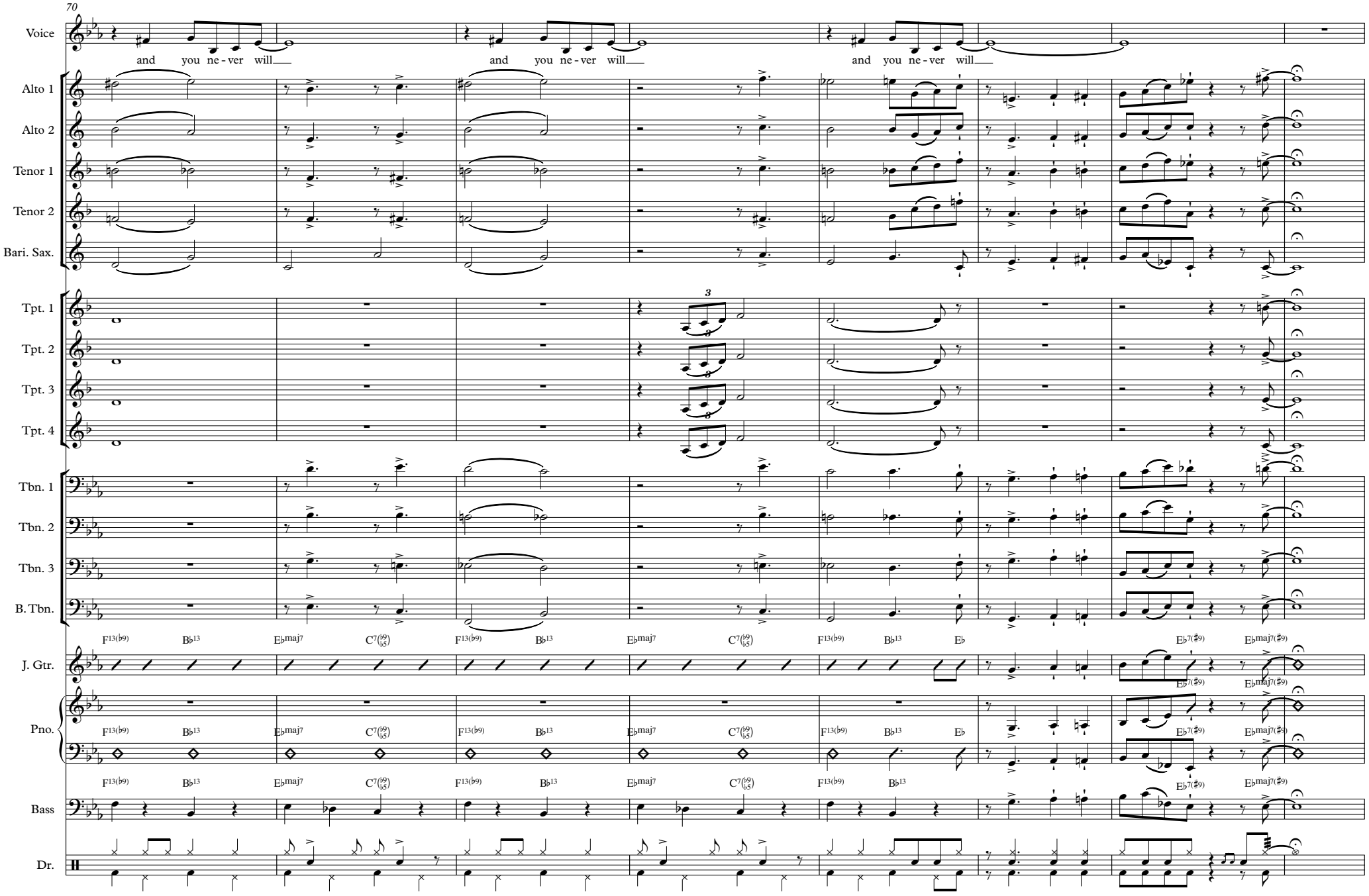
70
Voice
and you ne - ver will
and you ne - ver will
and you ne - ver will
Alto 1
Alto 2
Tenor 1
Tenor 2
Bari. Sax.
Tpt. 1
Tpt. 2
Tpt. 3
Tpt. 4
3
Tbn. 1
Tbn. 2
Tbn. 3
B. Tbn.
J. Gtr.
Pno.
Bass
Dr.
F13(♭9) B♭13 E♭maj7 C7(♭9♭5) F13(♭9) B♭13 E♭maj7 C7(♭9♭5) F13(♭9) B♭13 E♭
E♭7(♯9) E♭maj7(♯9)

Voice

Do Nothing 'till You hear from me

Duke Ellington & Bob Russell

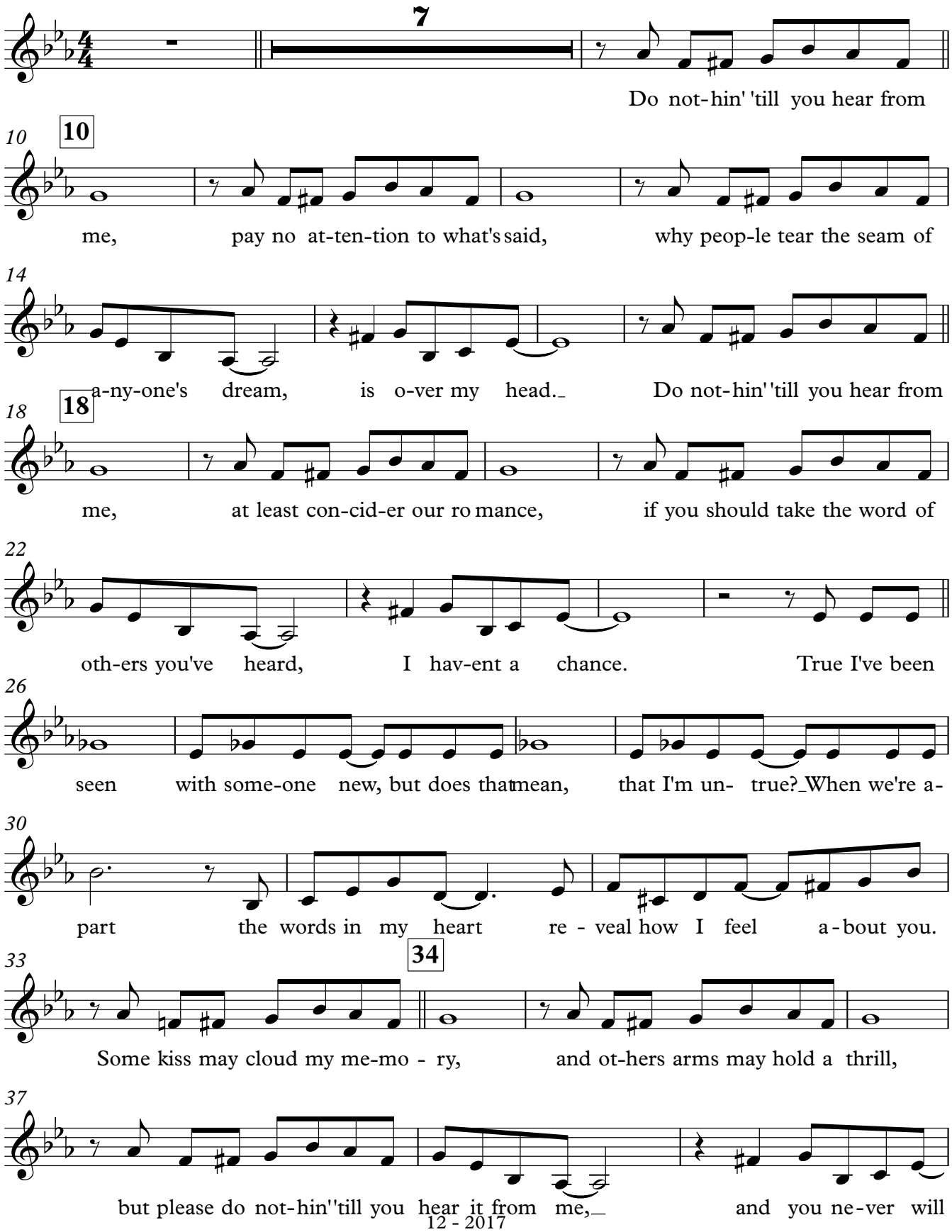

V.S.

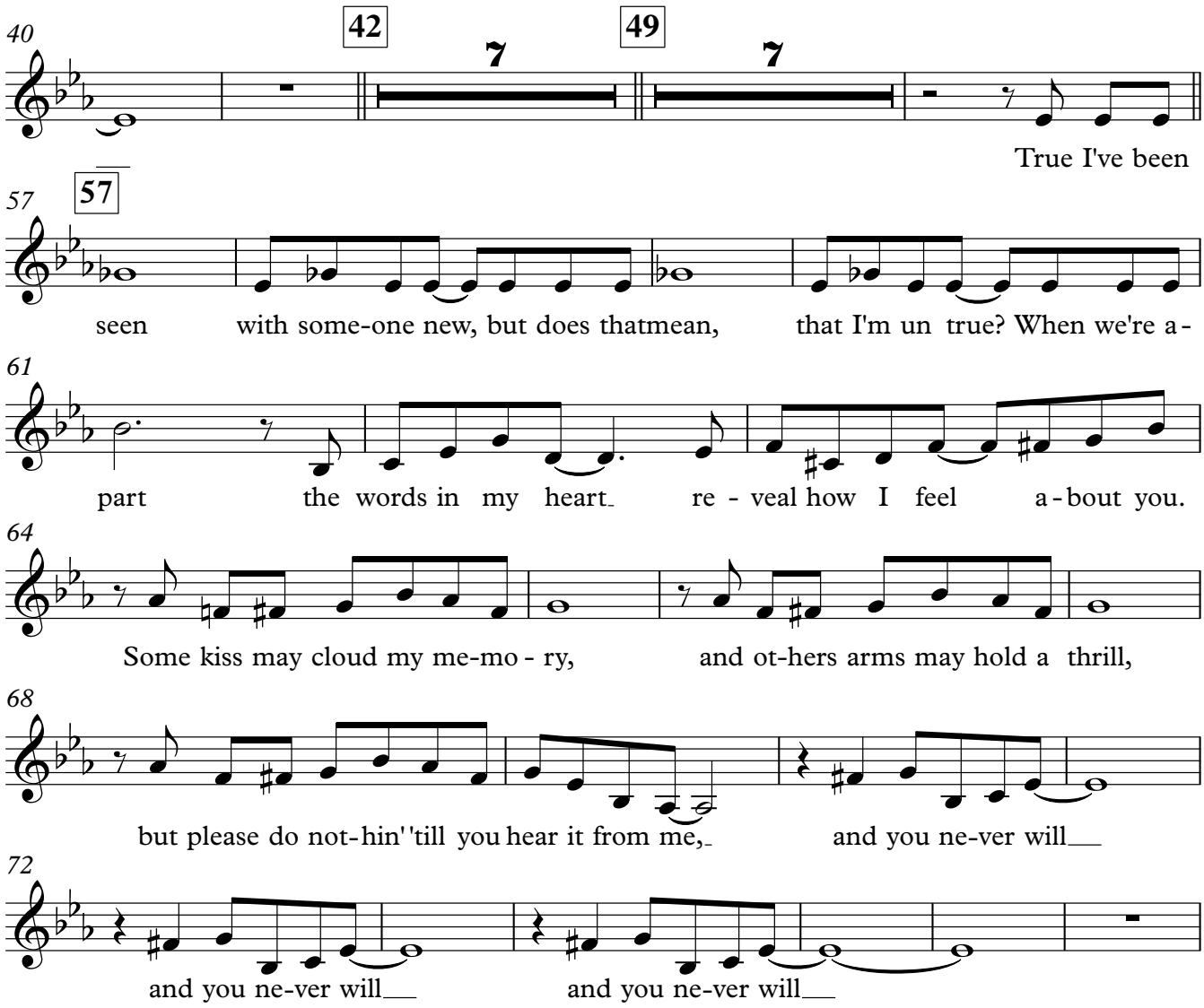
40
42
7
49
7
True I've been
57
57
seen with some-one new, but does thatmean, that I'm un true? When we're a-
61
part the words in my heart re - veal how I feel a - bout you.
64
Some kiss may cloud my me-mo - ry, and ot-hers arms may hold a thrill,
68
but please do not-hin''till you hear it from me, and you ne-ver will
72
and you ne-ver will and you ne-ver will

Do Nothing 'till You hear from me

Alto 1

Duke Ellington & Bob Russell

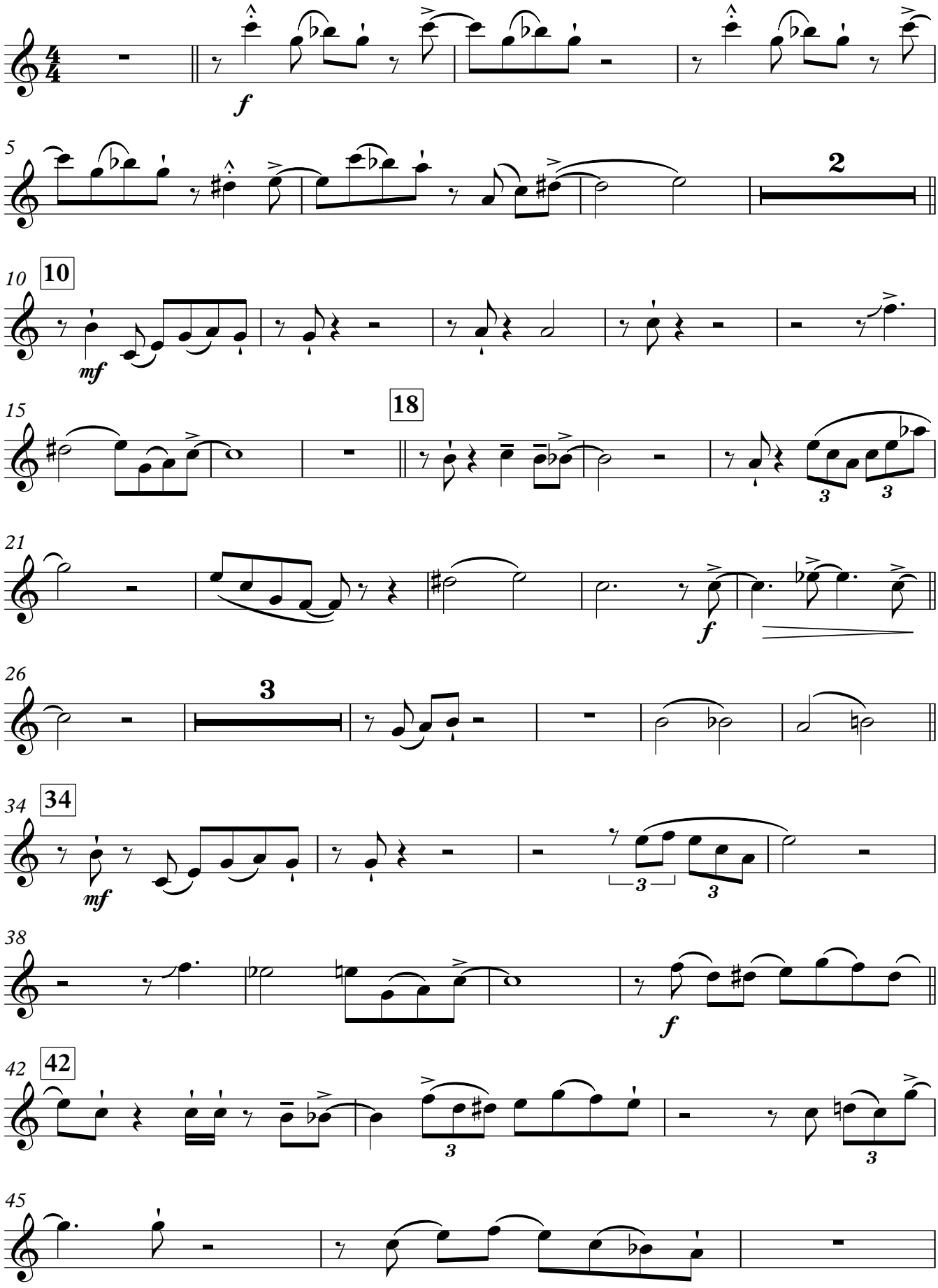

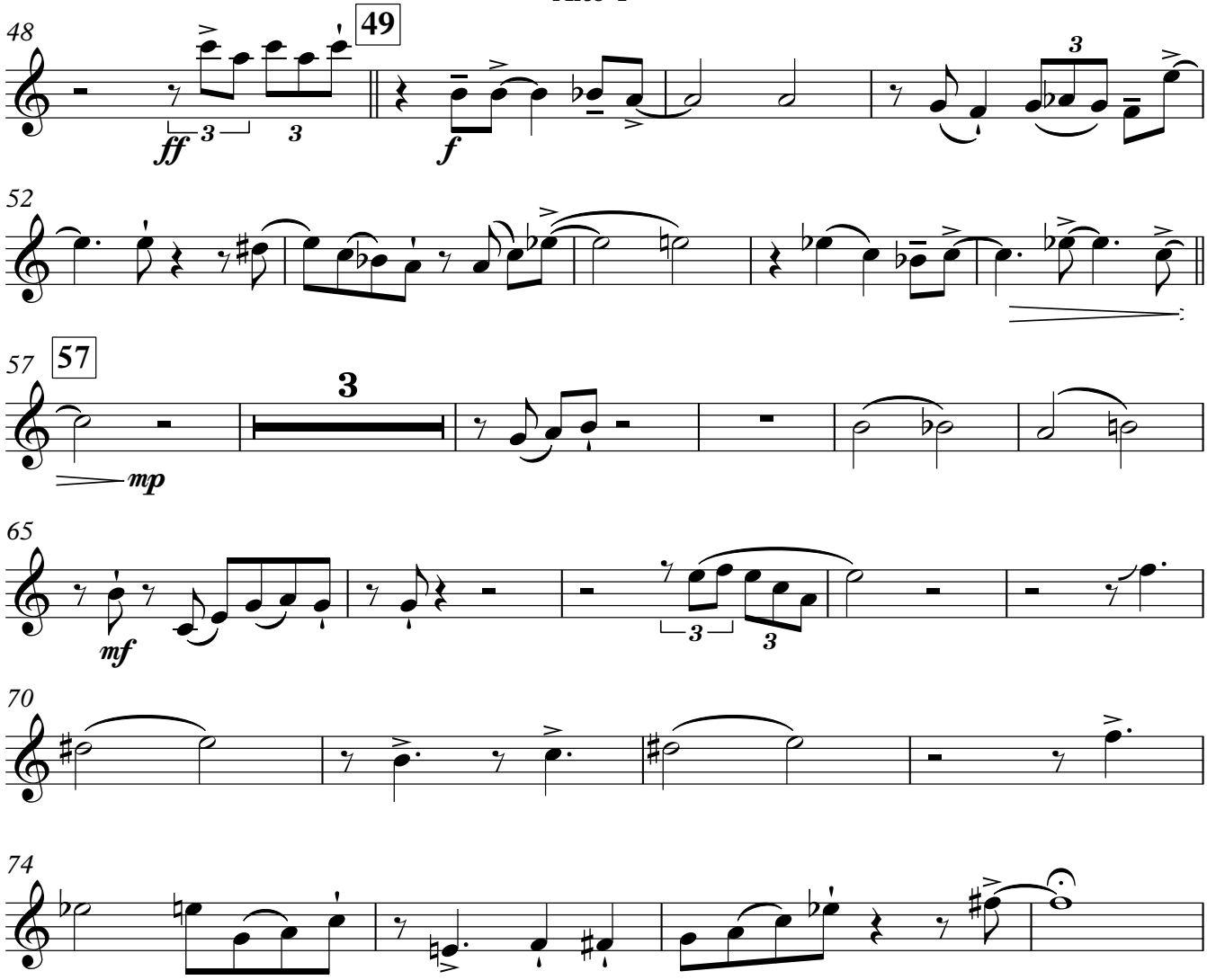
48
49
ff
f
52
57
57
3
mp
65
mf
70
74

Do Nothing 'till You hear from me

Alto 2

Duke Ellington & Bob Russell

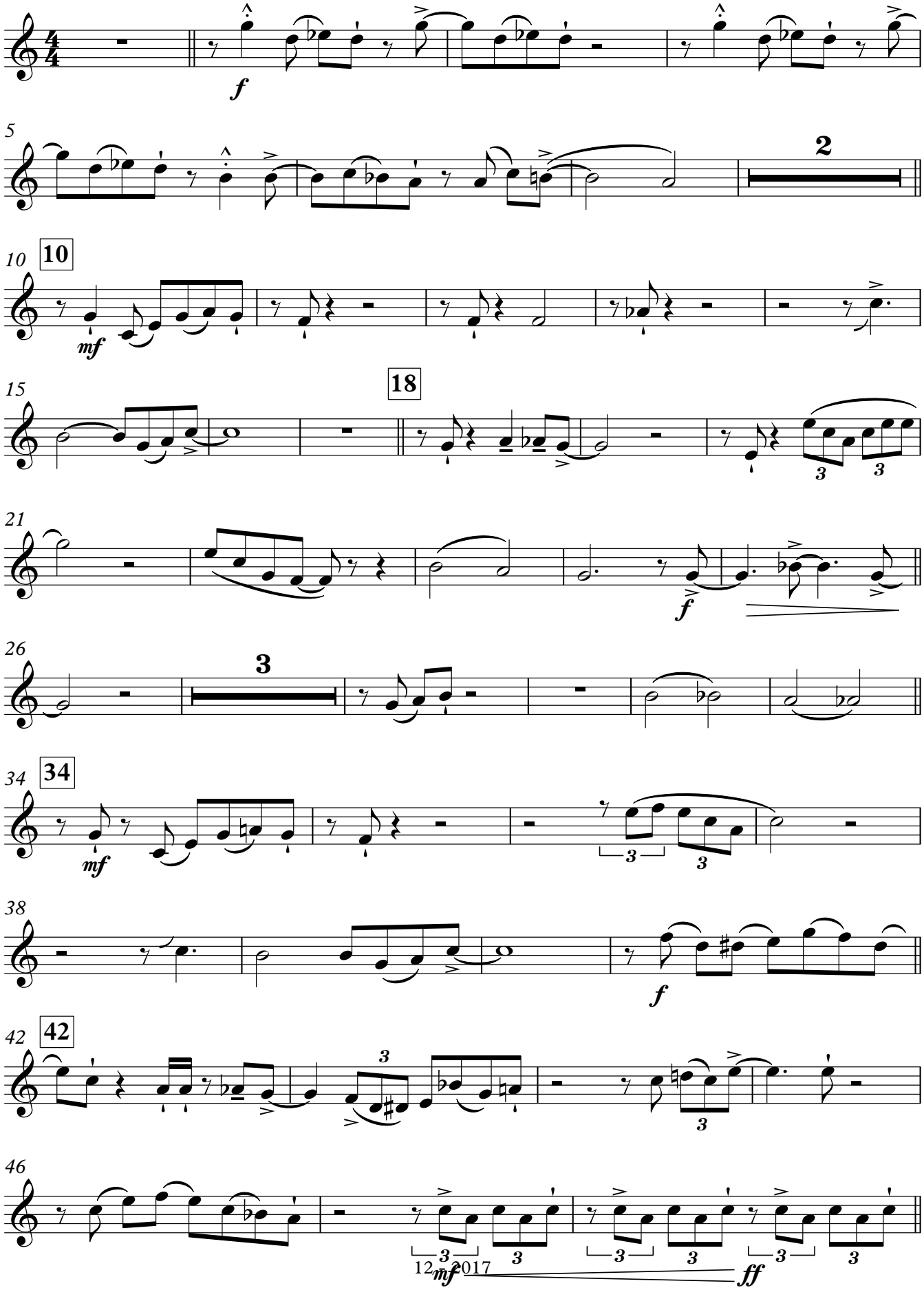

V.S.

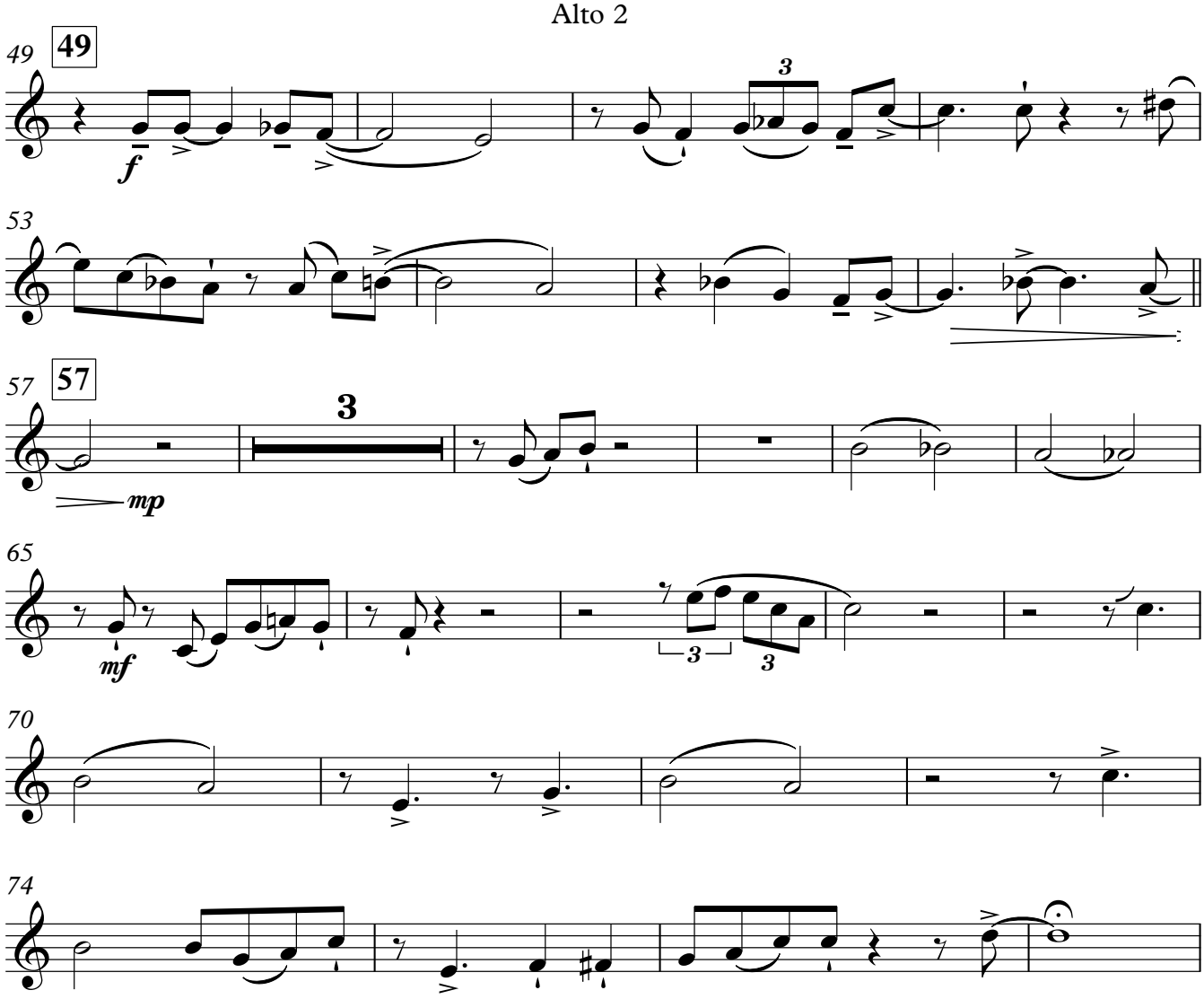
49
49
f
3
53
57
57
3
mp
65
mf
3
3
70
74

Do Nothing 'till You hear from me

Tenor 1

Duke Ellington & Bob Russell

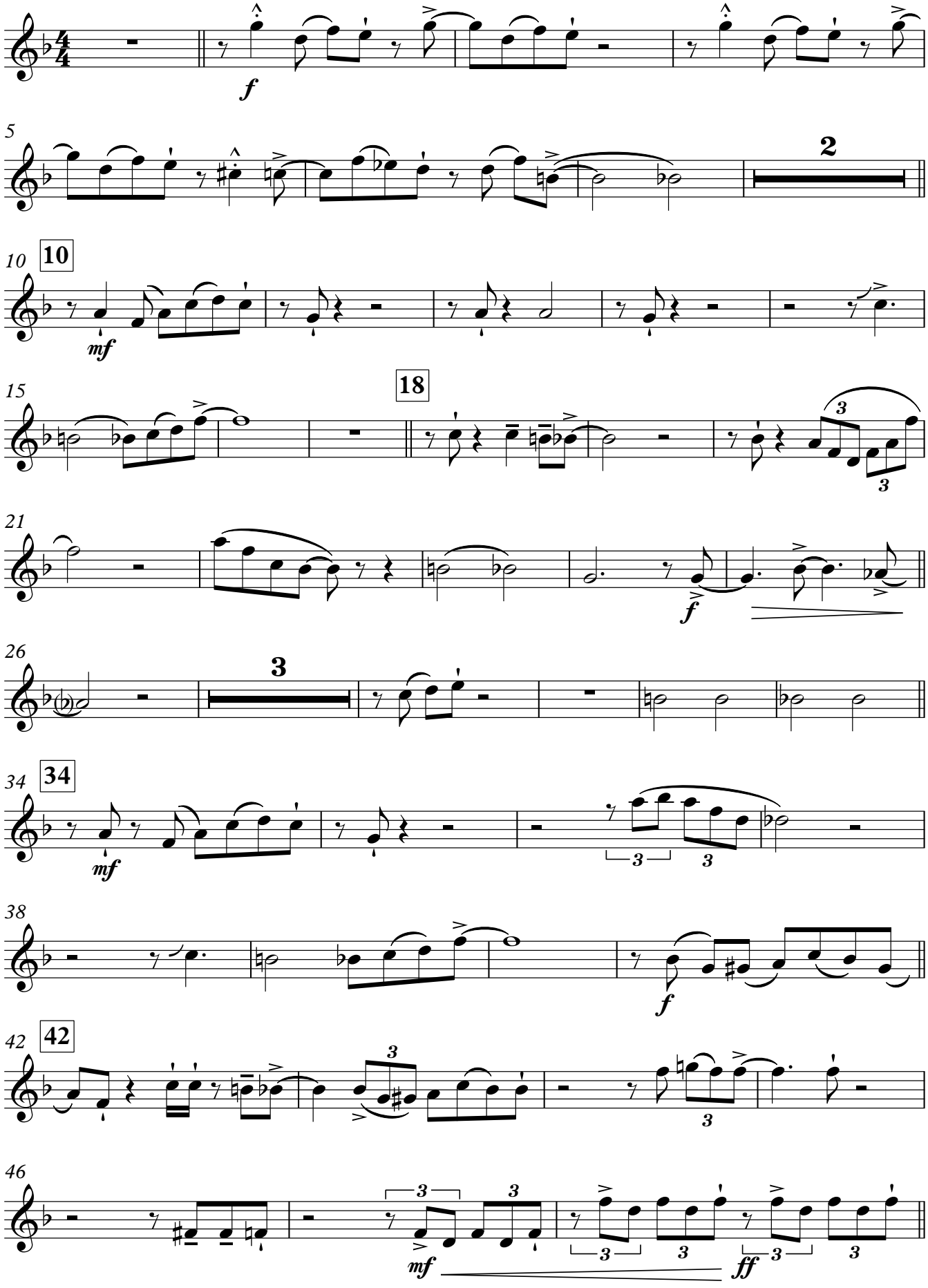

V.S.

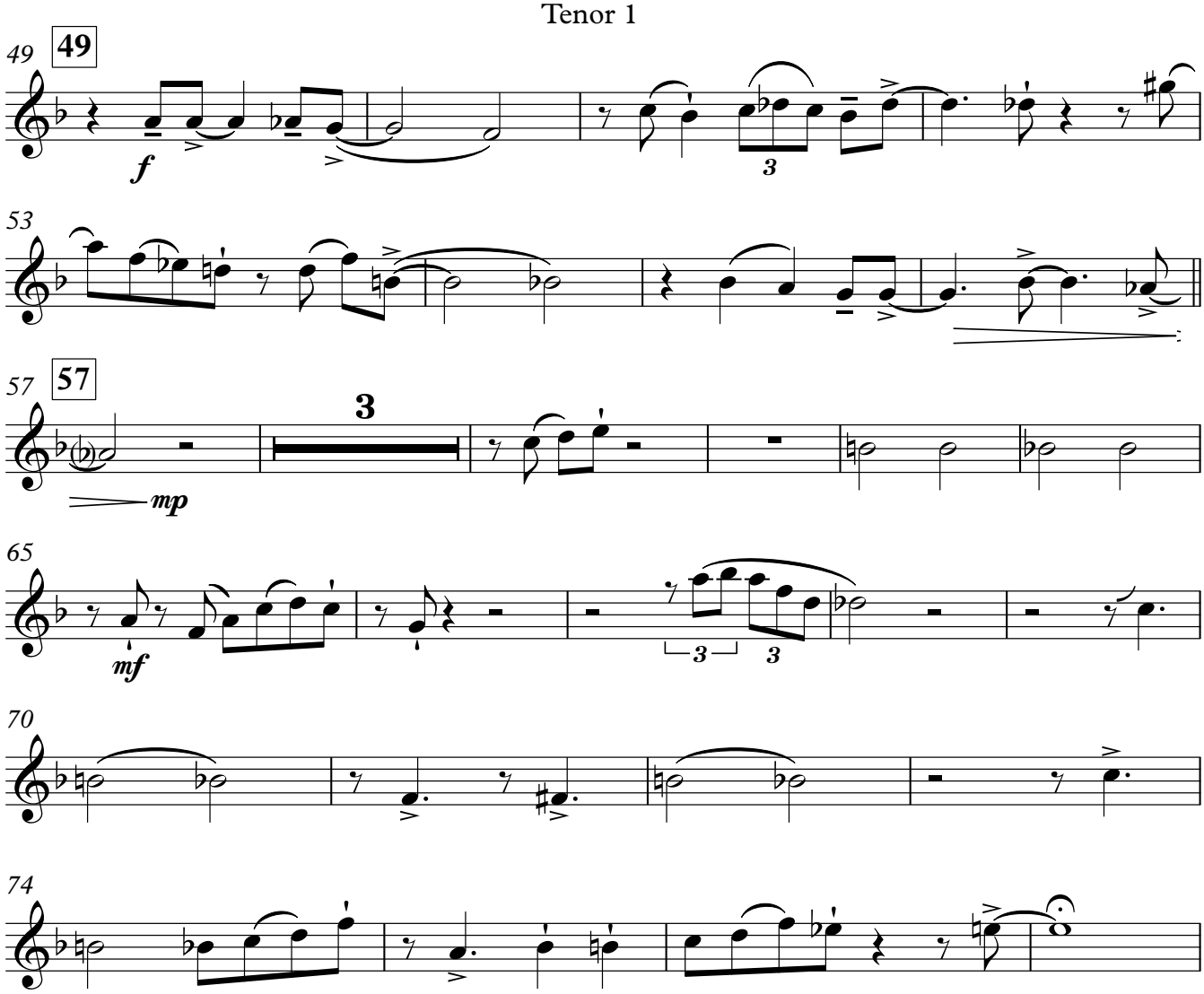
49
49
f
3
53
57
57
3
mp
65
mf
3
3
70
74

Do Nothing 'till You hear from me

Tenor 2

Duke Ellington & Bob Russell

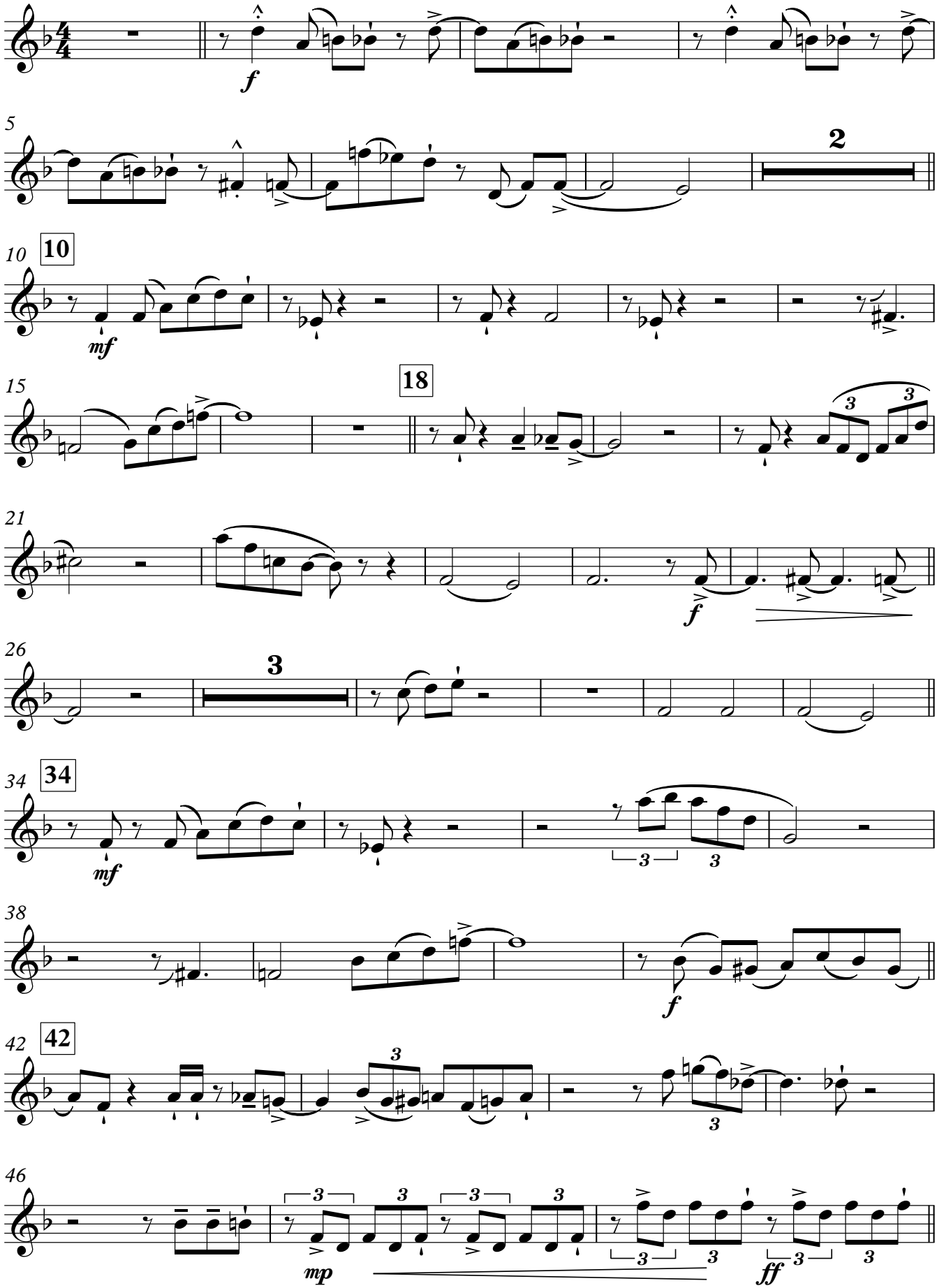

V.S.

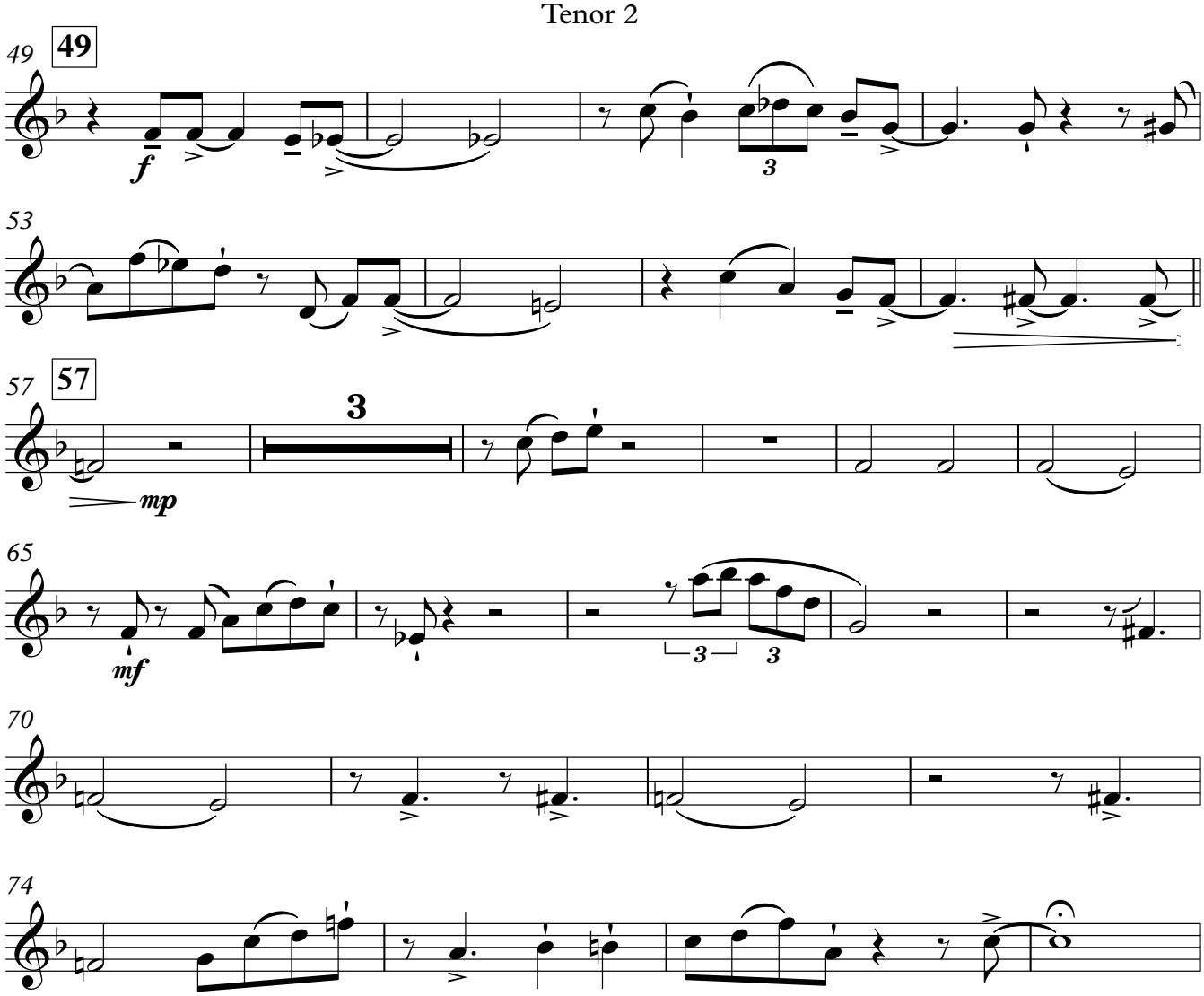
49
49
f
53
57
57
3
mp
65
mf
3
3
70
74

Do Nothing 'till You hear from me

Bari. Sax.

Duke Ellington & Bob Russell

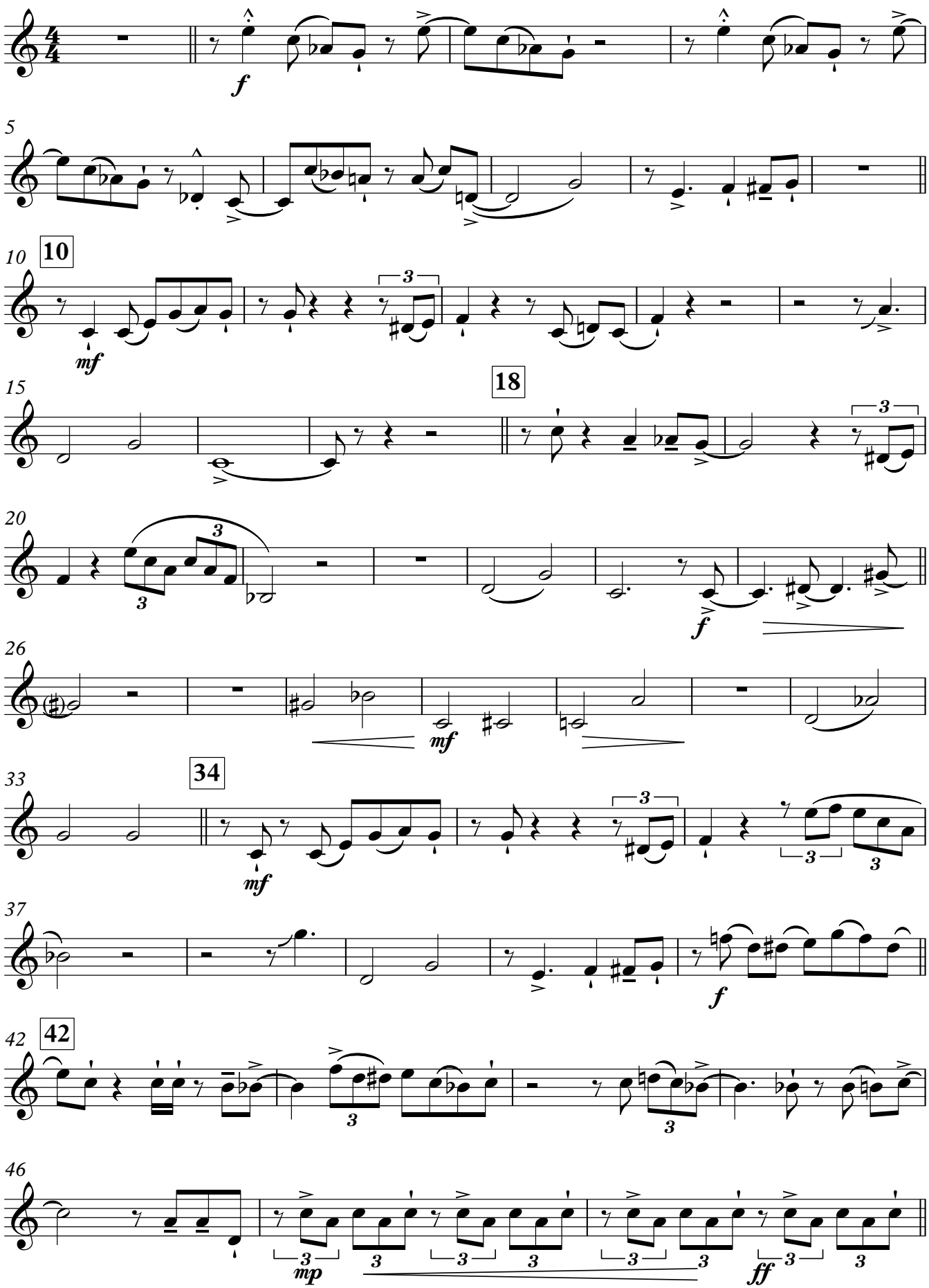

V.S.

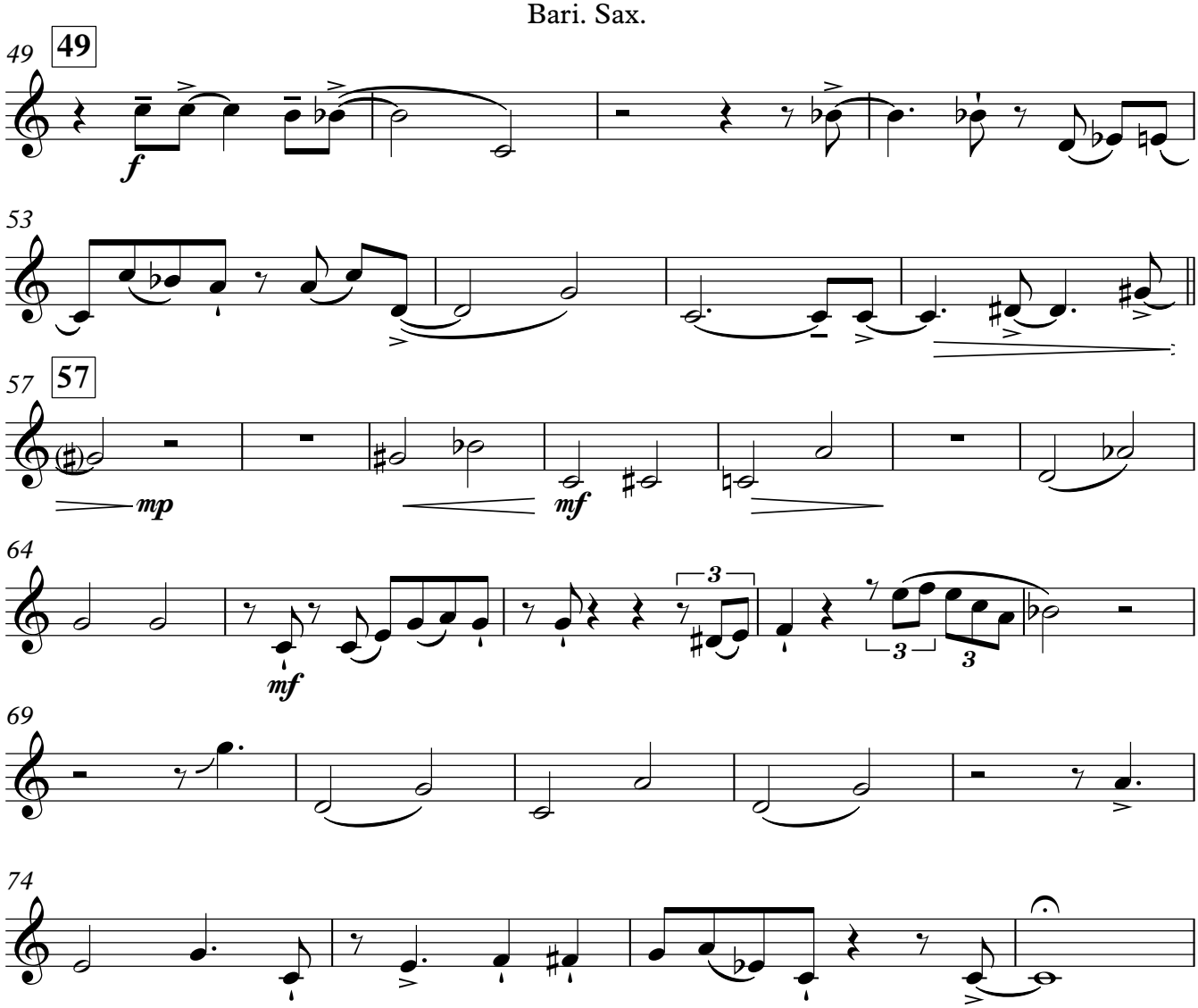
49
49
f
53
57
57
mp
mf
64
mf
3
3
3
69
74

Do Nothing 'till You hear from me

Trumpet 1

Duke Ellington & Bob Russell

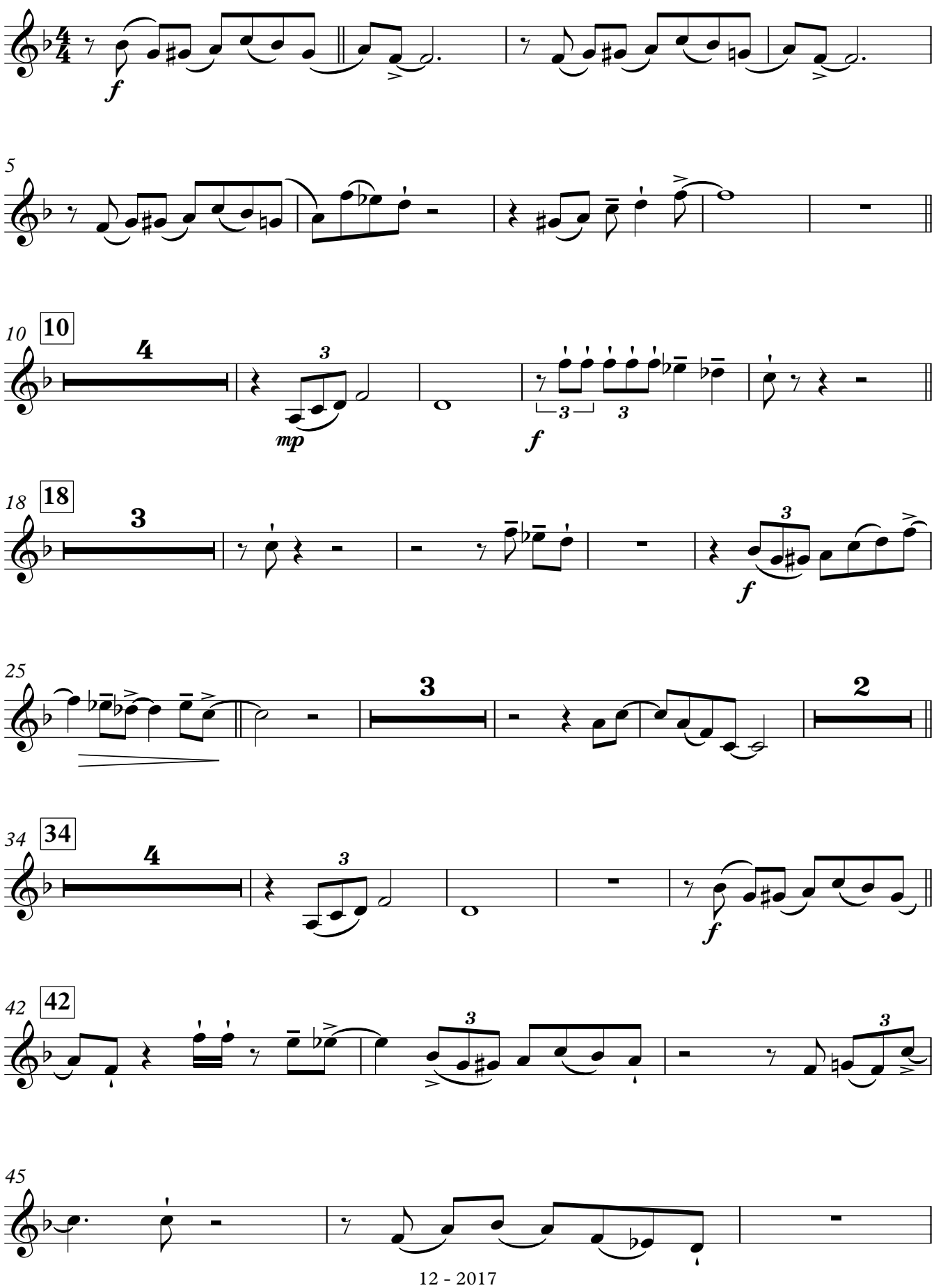

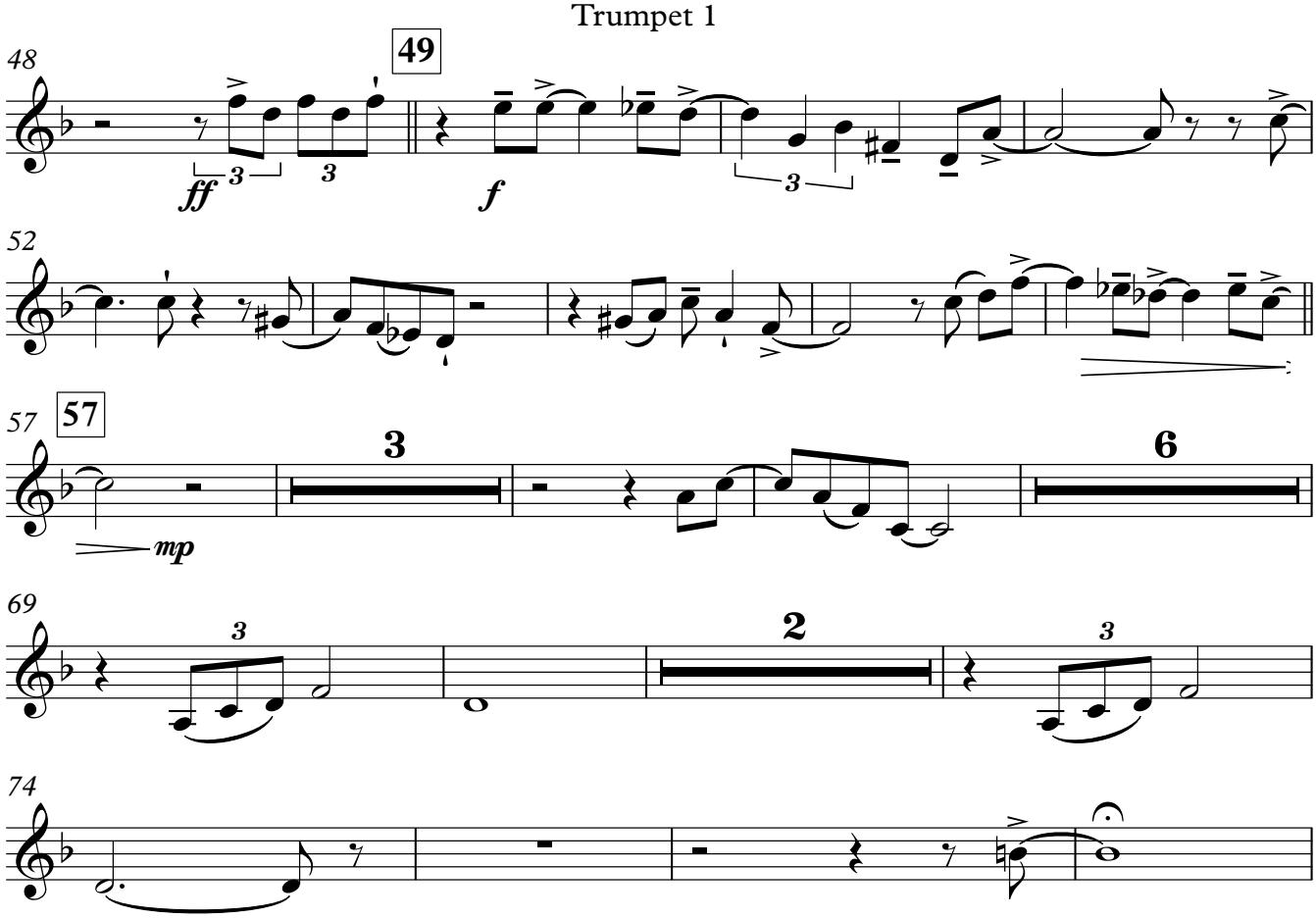
48
49
ff
f
52
57
57
3
mp
6
69
3
2
3
74

Do Nothing 'till You hear from me

Trumpet 2

Duke Ellington & Bob Russell

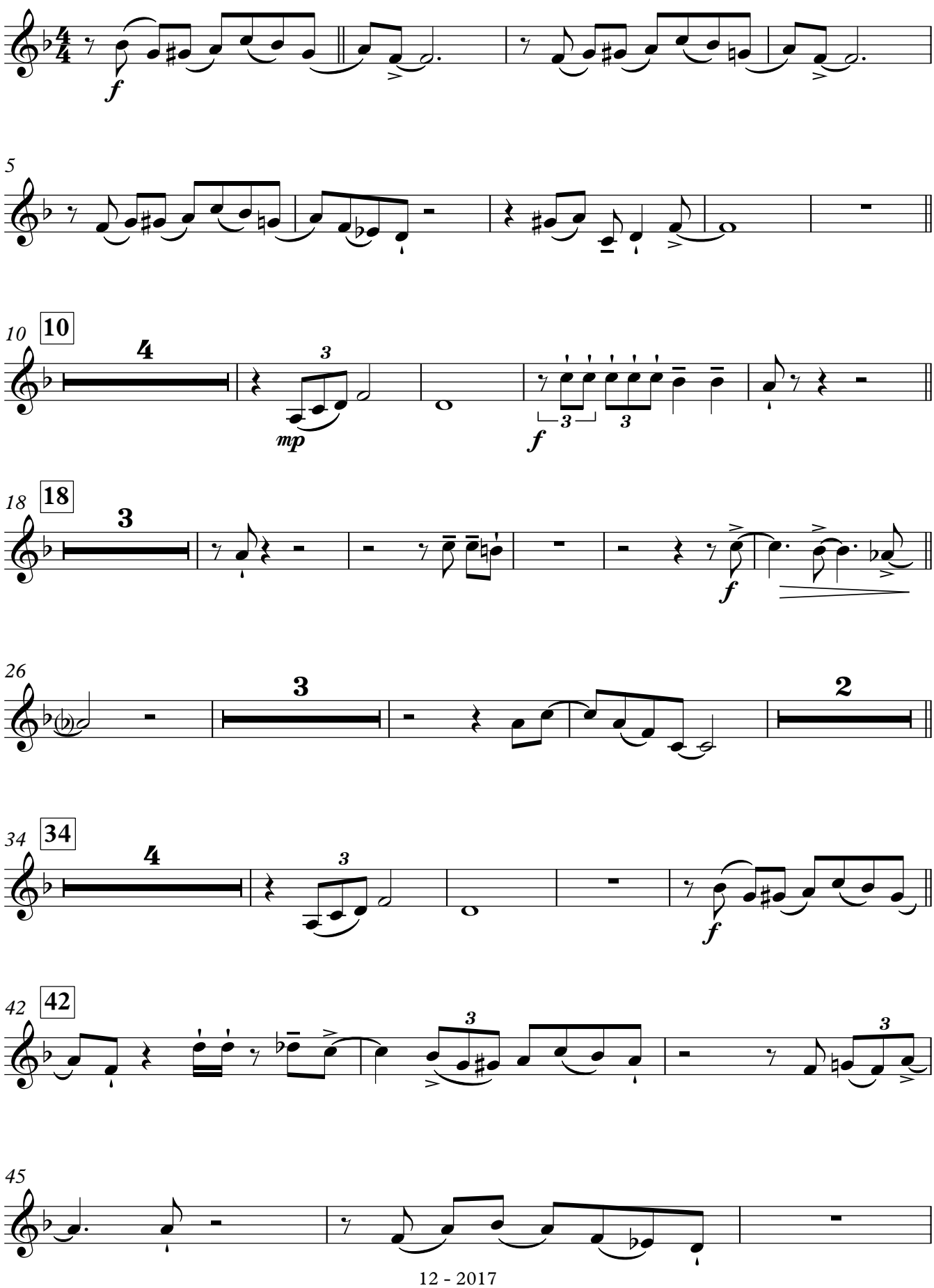

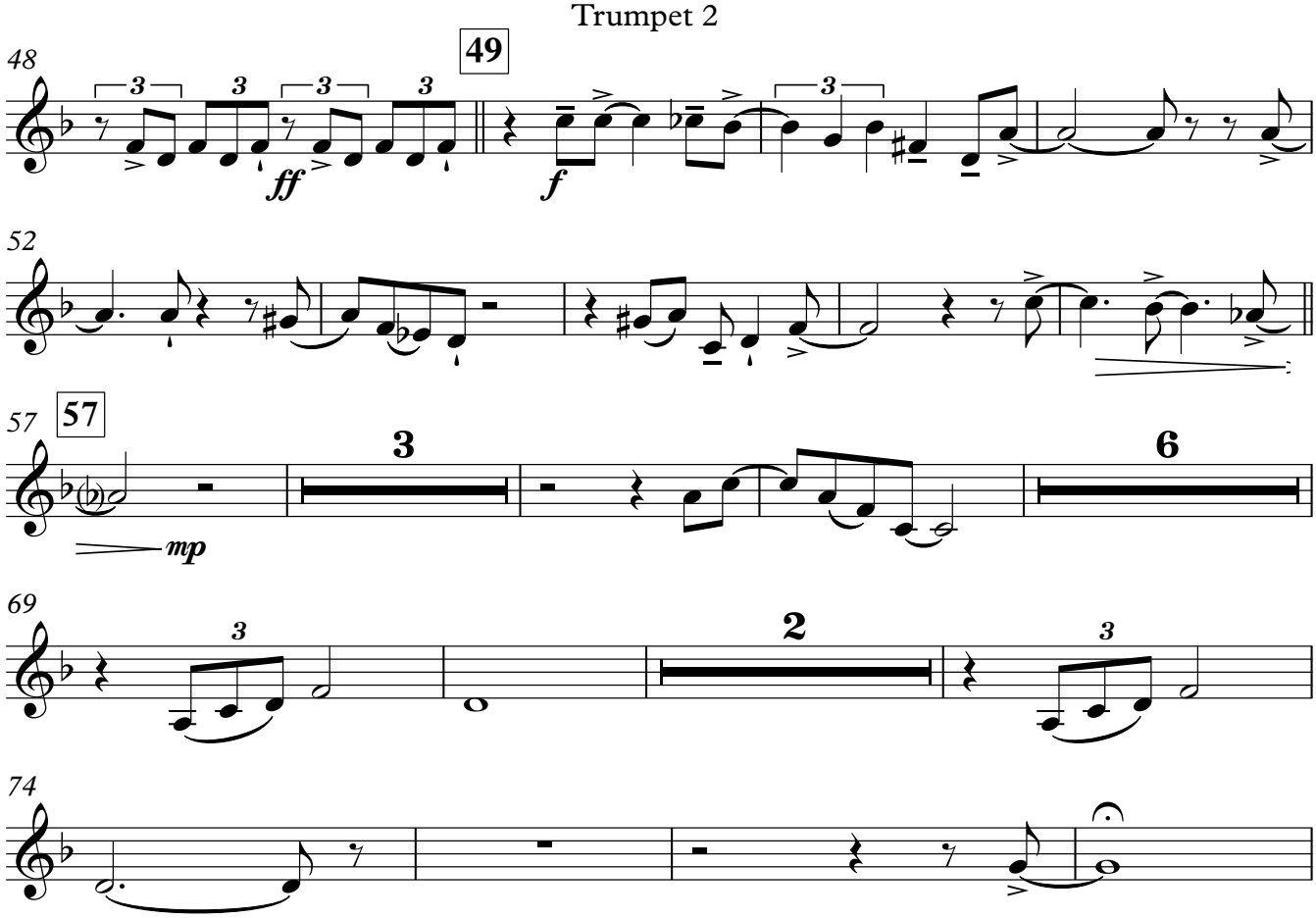
48
49
ff
f
52
57
57
3
mp
6
69
3
2
3
74

Do Nothing 'till You hear from me

Trumpet 3

Duke Ellington & Bob Russell

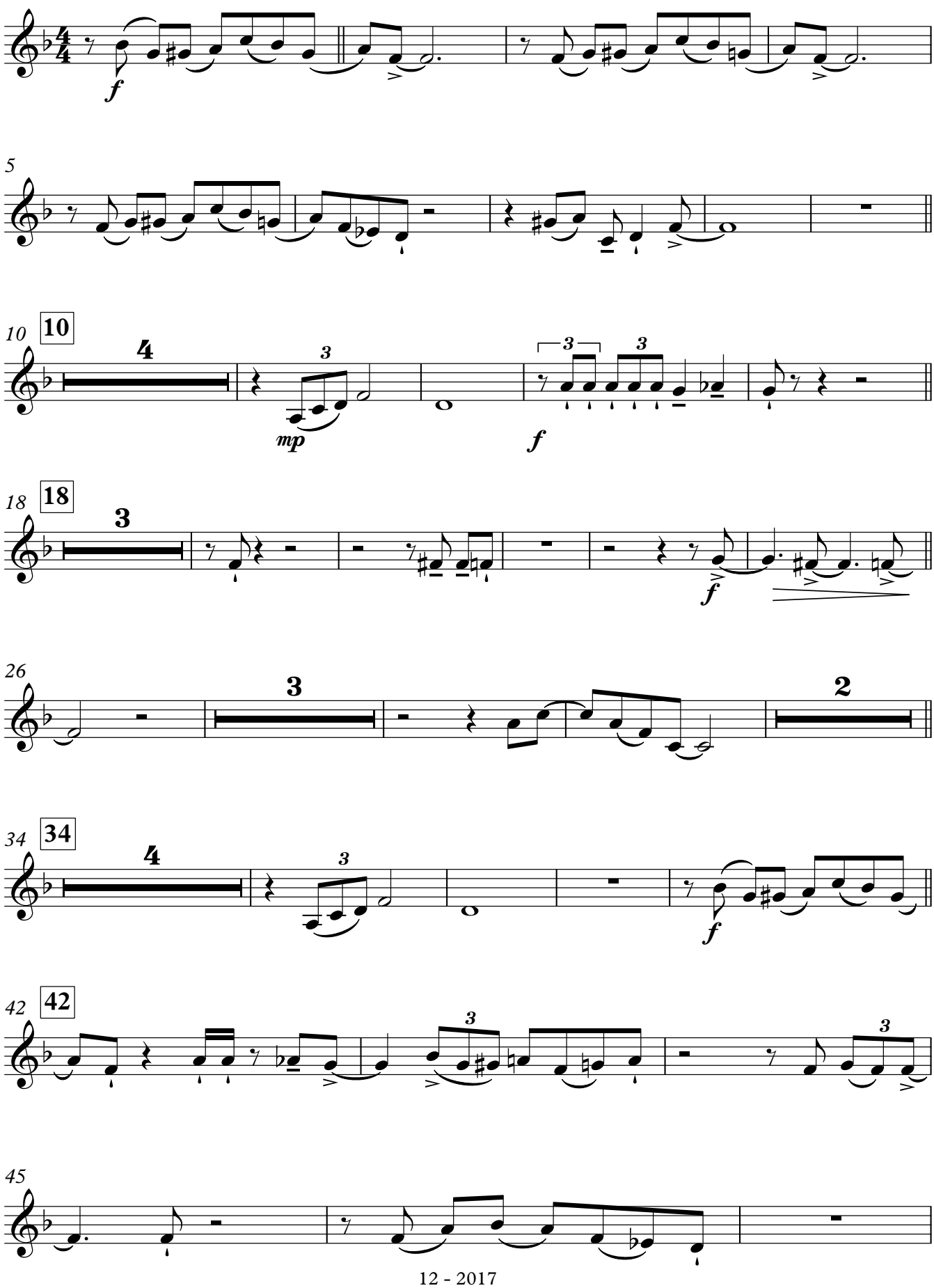

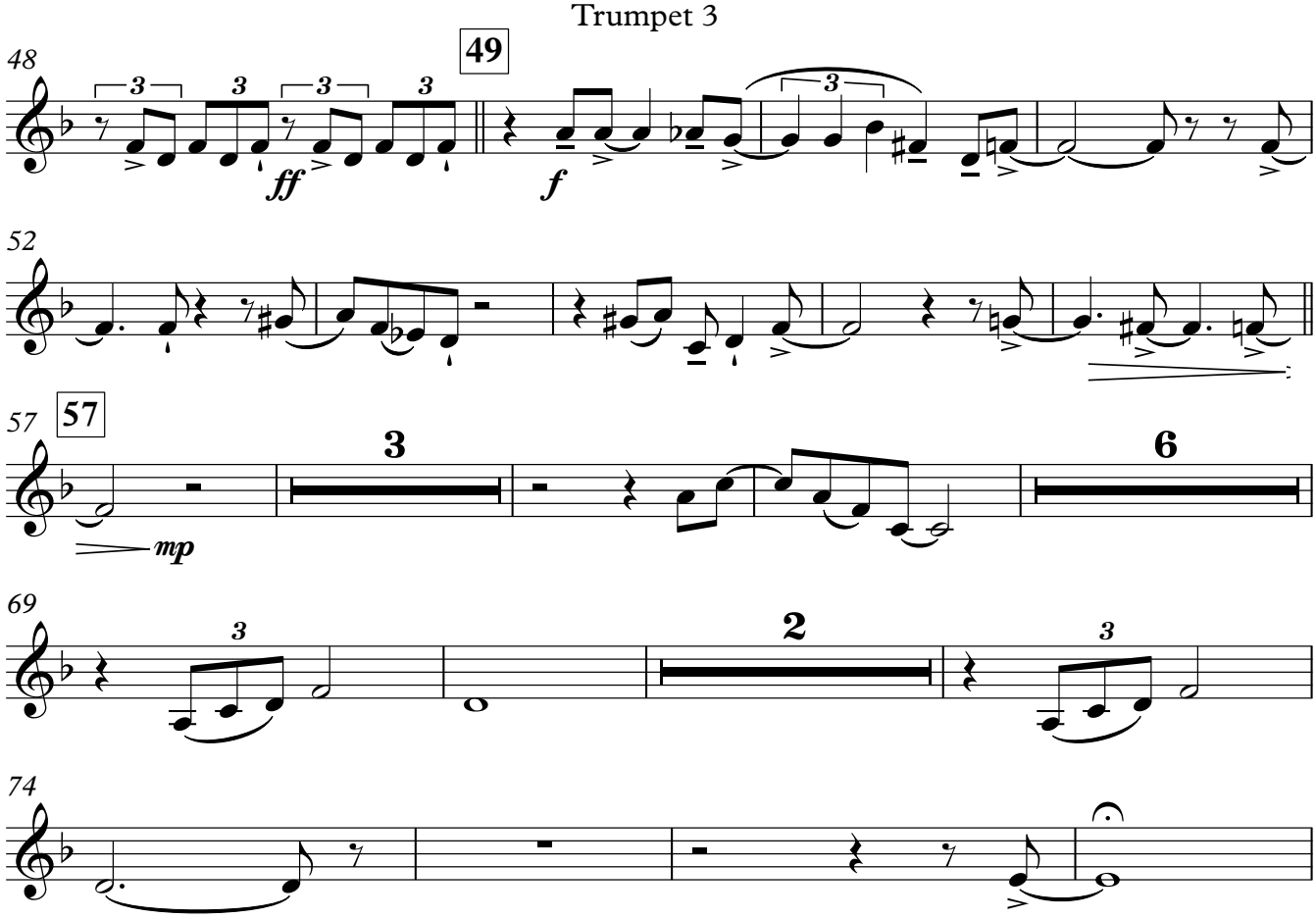
48
49
ff
f
52
57
57
3
mp
6
69
3
2
3
74

Do Nothing 'till You hear from me

Trumpet 4

Duke Ellington & Bob Russell

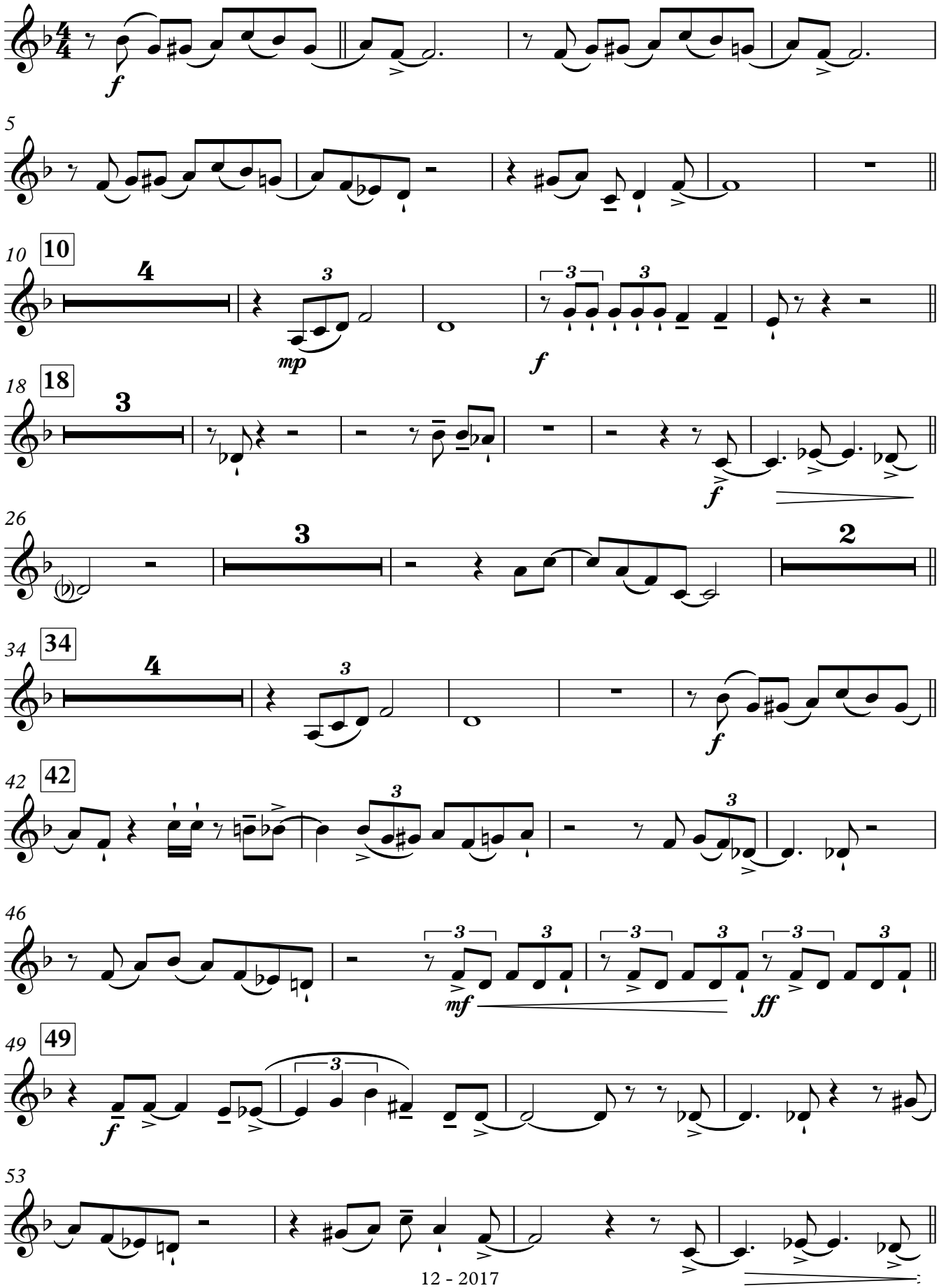

V.S.

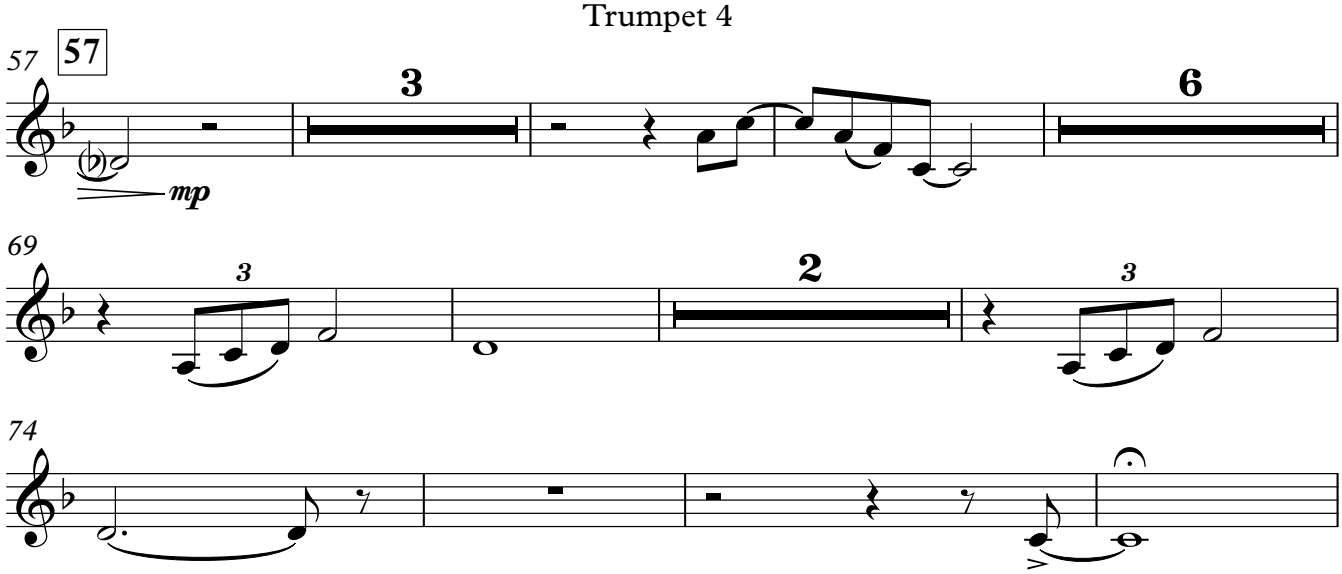
57
57
3
6
mp
69
3
2
3
74

Do Nothing 'till You hear from me

Trombone 1

Duke Ellington & Bob Russell

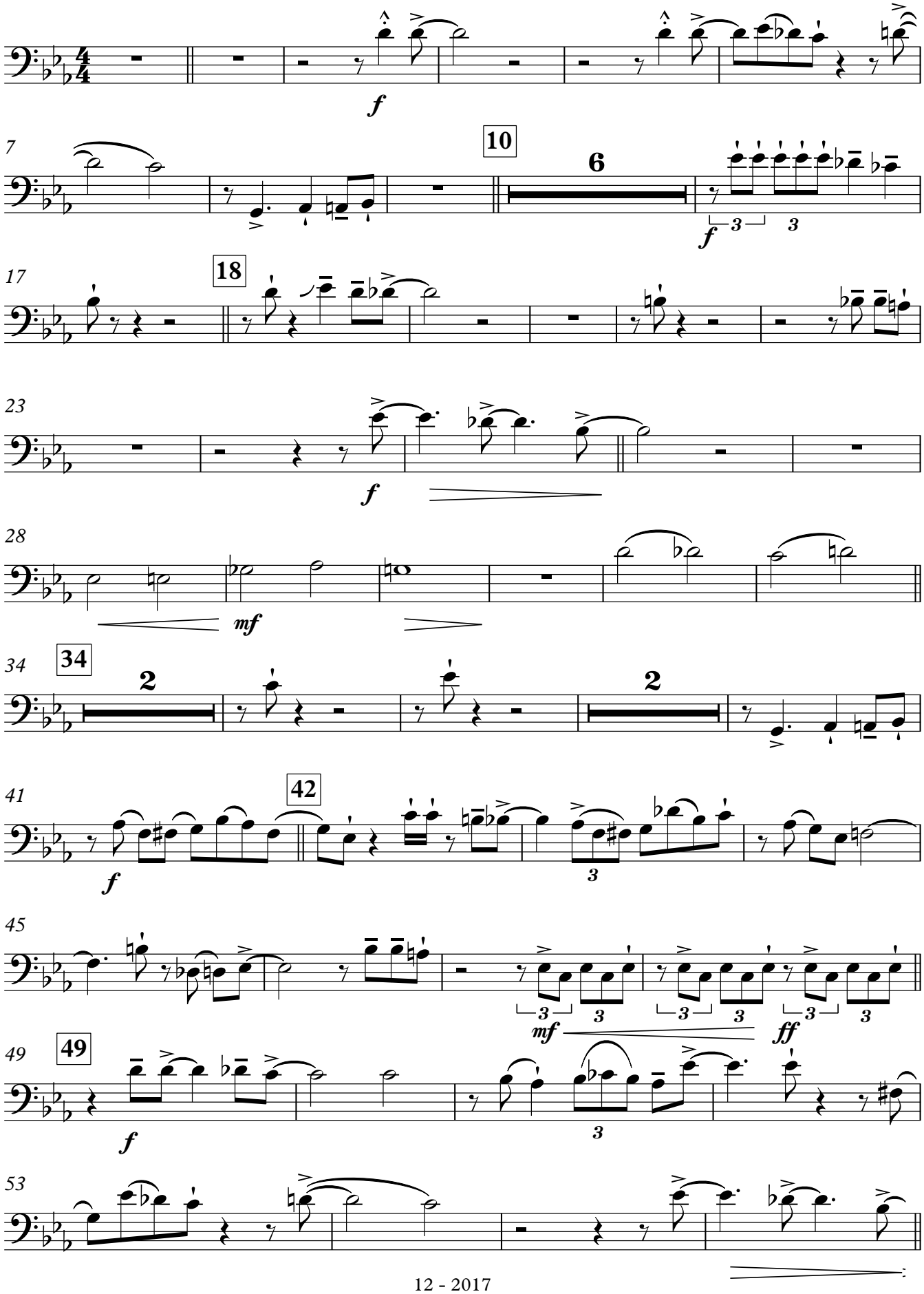

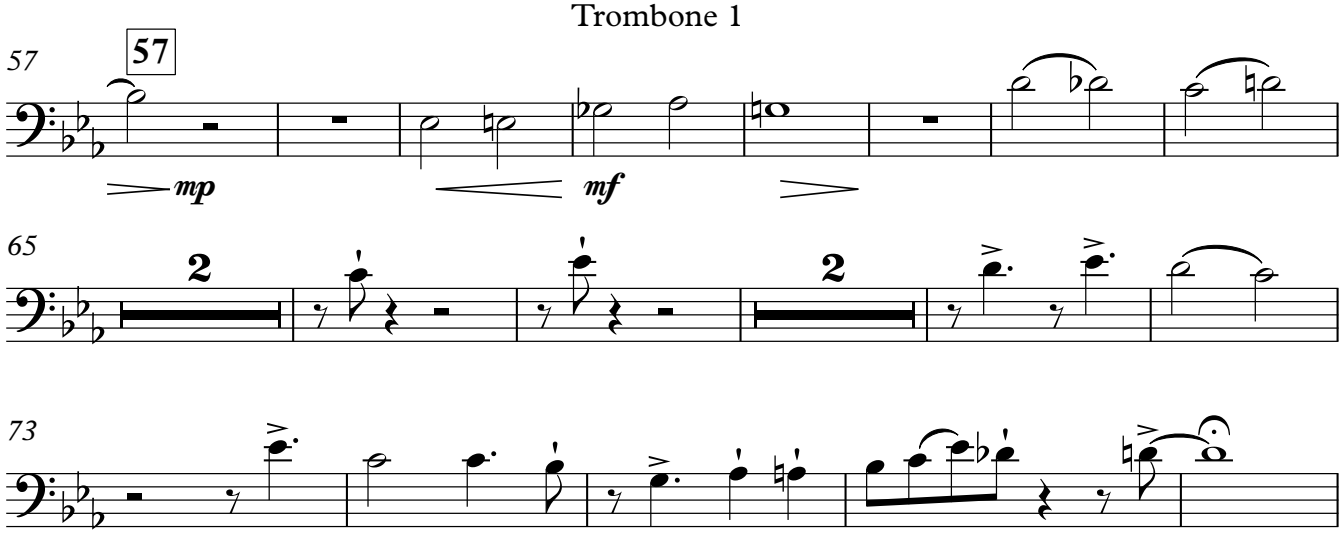
57
57
mp
mf
65
2
2
73

Do Nothing 'till You hear from me

Trombone 2

Duke Ellington & Bob Russell

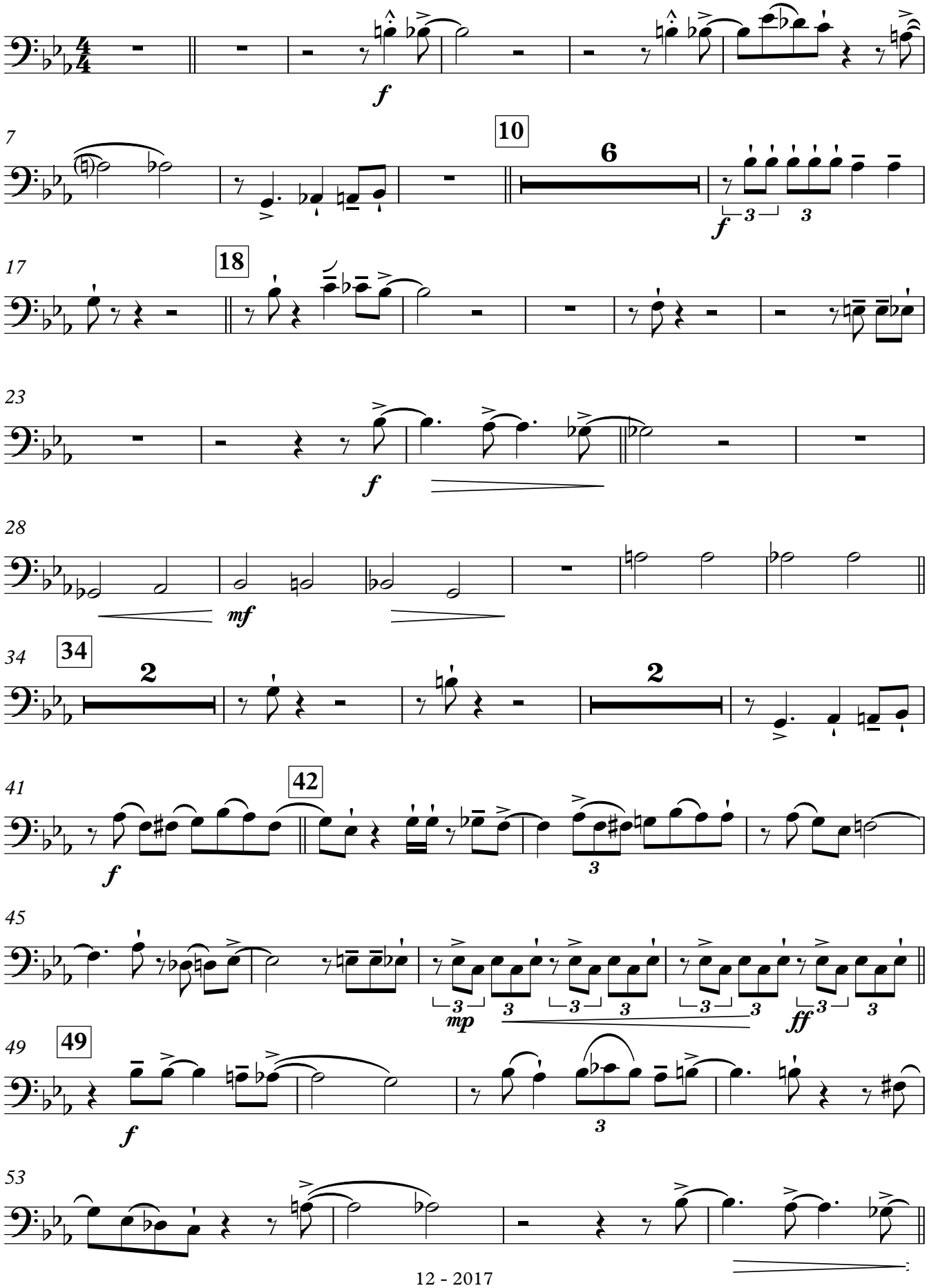

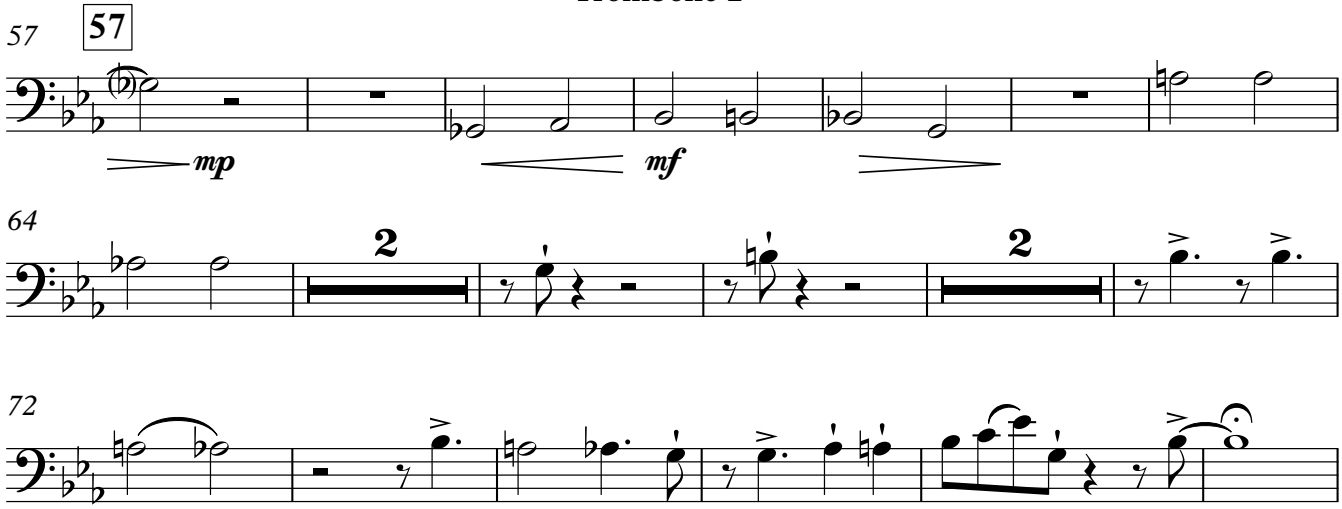
57
57
mp
mf
64
2
2
72

Do Nothing 'till You hear from me

Trombone 3

Duke Ellington & Bob Russell

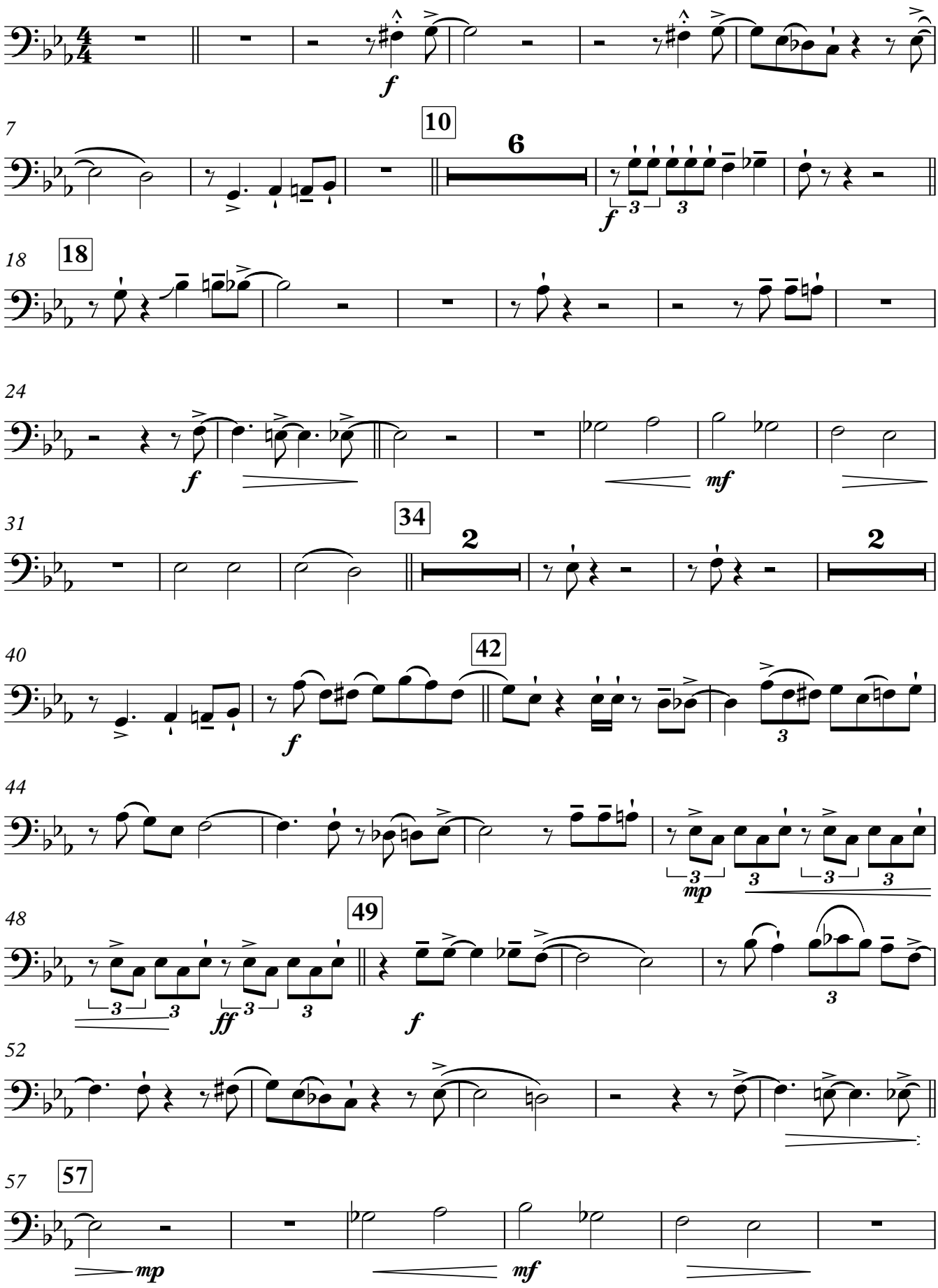

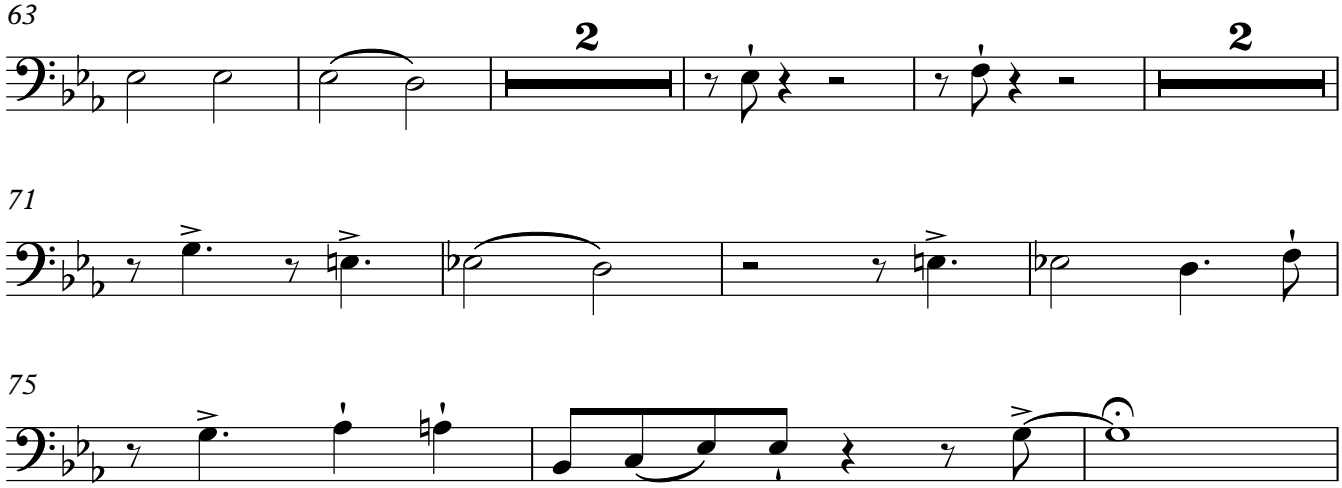
63
2
2
71
75

Do Nothing 'till You hear from me

Bass Trombone

Duke Ellington & Bob Russell

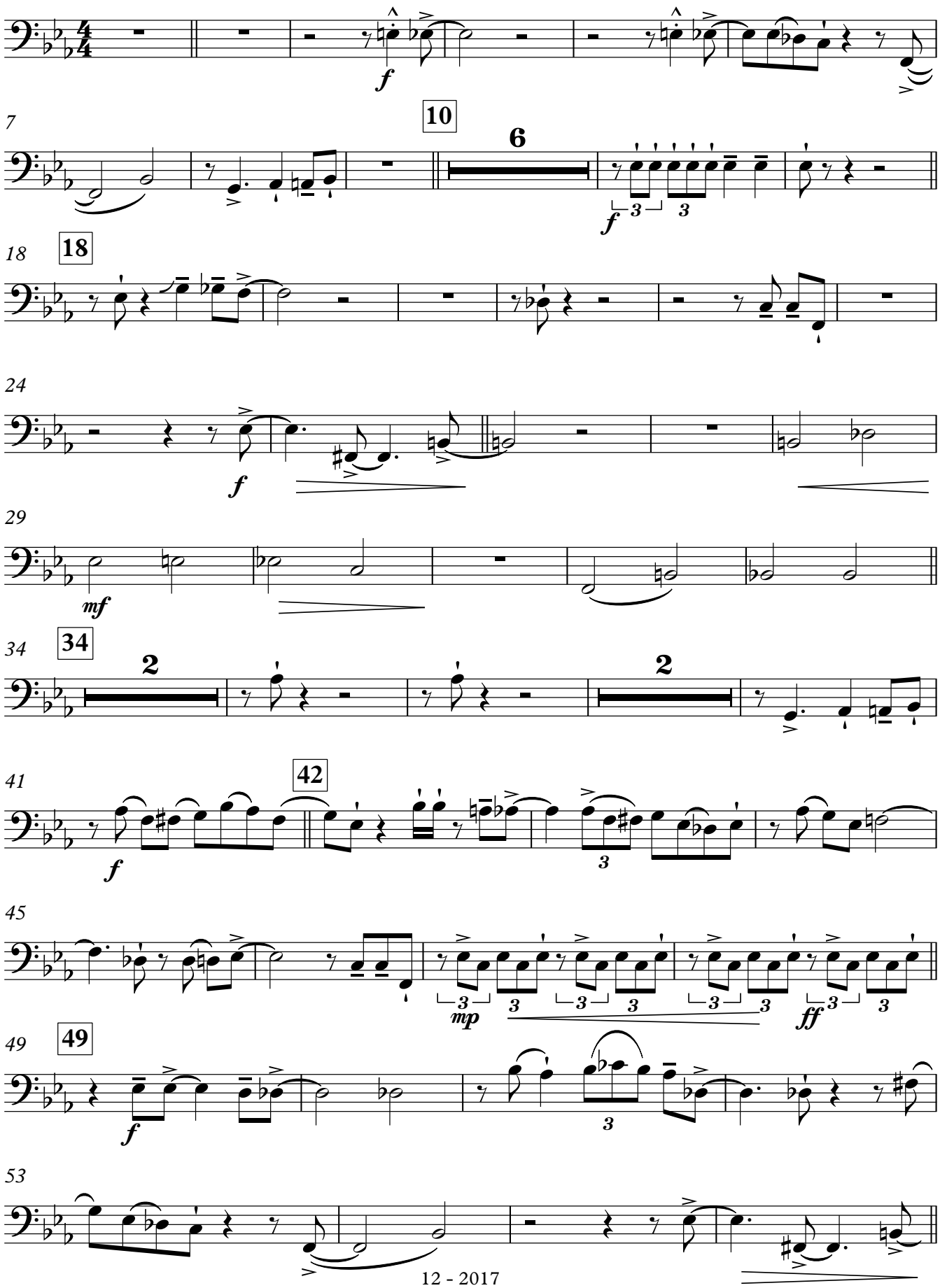

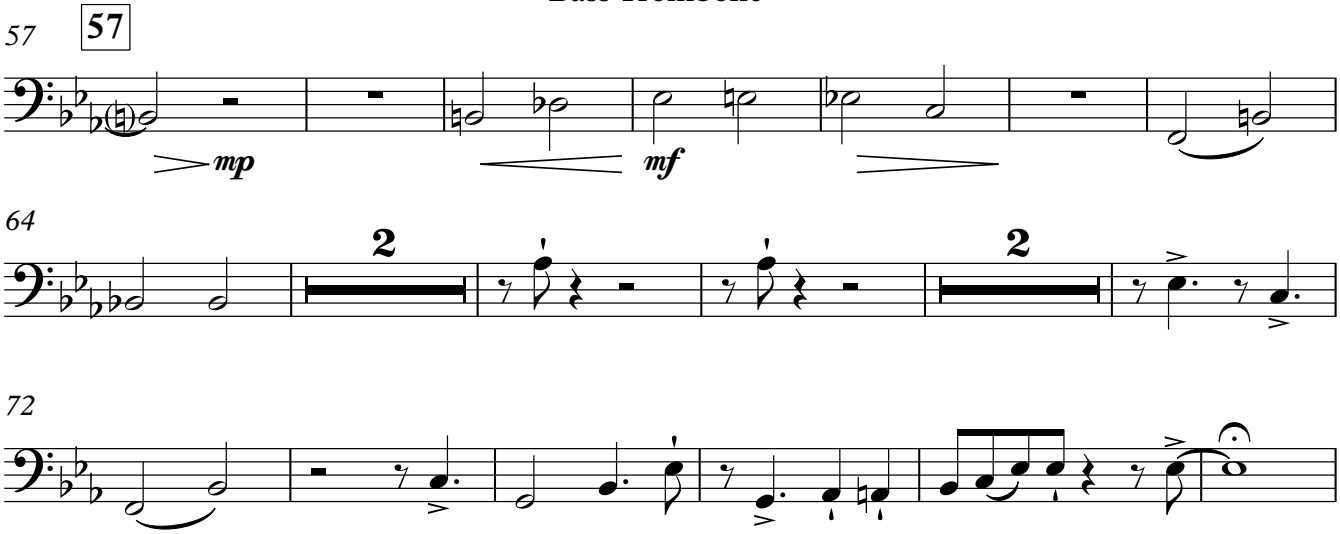
57
57
mp
mf
64
2
2
72

Do Nothing 'till You hear from me

Guitar

Duke Ellington & Bob Russell

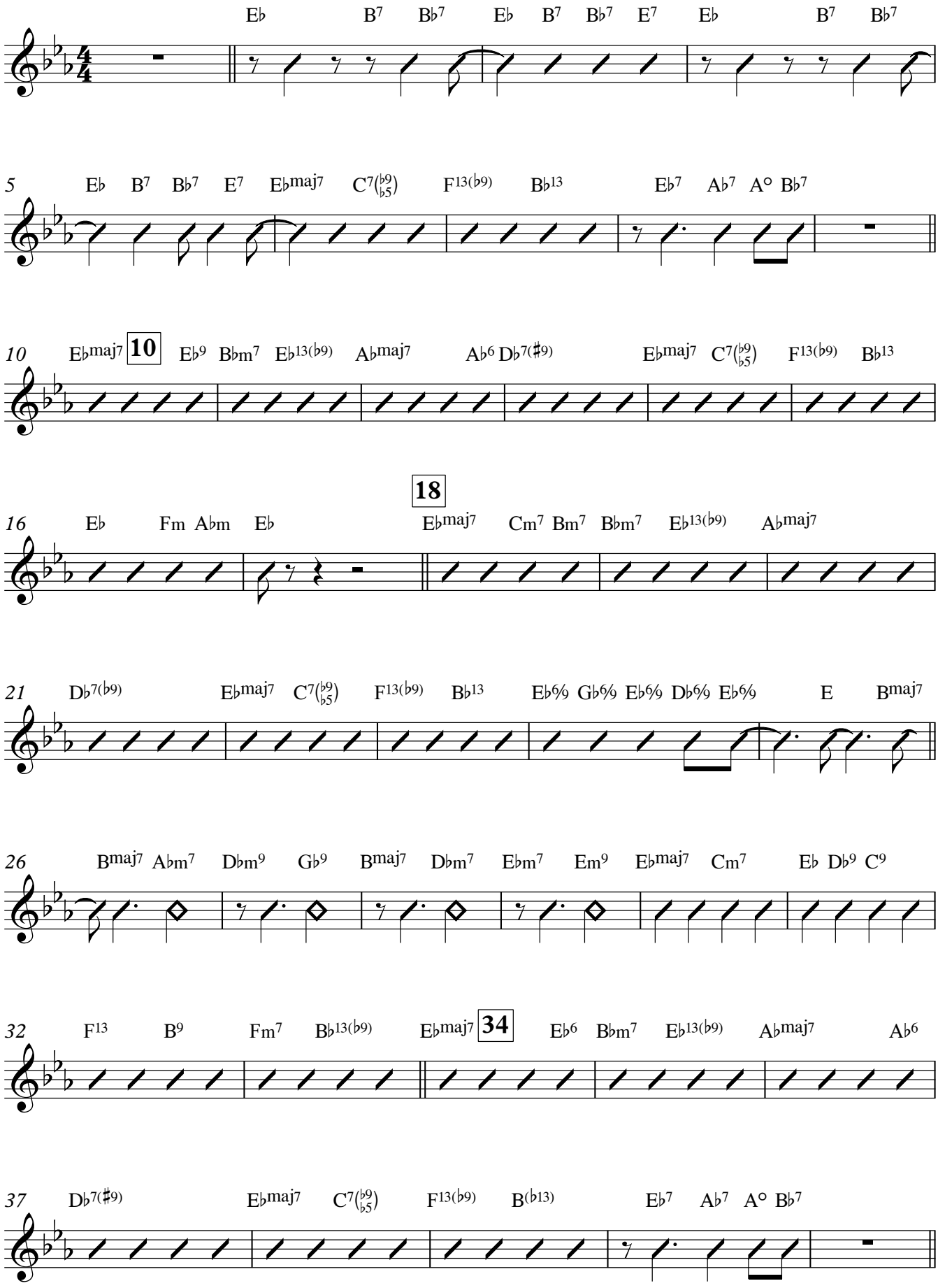

42

Guitar

42 E♭maj7 Cm7 Bm7 B♭m7 E♭7 A♭maj7 A♭6 D♭7(♯9) E♭maj7 C7(♯9/♯5) C7(♭9) F7 B♭13

49

48 E♭ Fm A♭m E♭maj7 Cm7 Bm7 B♭m7 E♭13(♭9) A♭maj7 A♭6 D♭7(♭9)

53 E♭maj7 C7(♭9/♭5) F13(♭9) B♭13 E♭% G♭% E♭% D♭% E♭% E Bmaj7

57

57 Bmaj7 A♭m7 D♭m9 G♭9 Bmaj7 D♭m7 E♭m7 Em9 E♭maj7 Cm7 E♭ D♭9 C9

63 F13 B9 Fm7 B♭13(♭9) E♭maj7 E♭6 B♭m7 E♭13(♭9) A♭maj7 A♭6 D♭7(♯9)

69 E♭maj7 C7(♭9/♭5) F13(♭9) B♭13 E♭maj7 C7(♭9/♭5) F13(♭9) B♭13 E♭maj7 C7(♭9/♭5)

74 F13(♭9) B♭13 E♭ E♭7(♯9) E♭maj7(♯9)

Do Nothing 'till You hear from me

Piano

Duke Ellington & Bob Russell

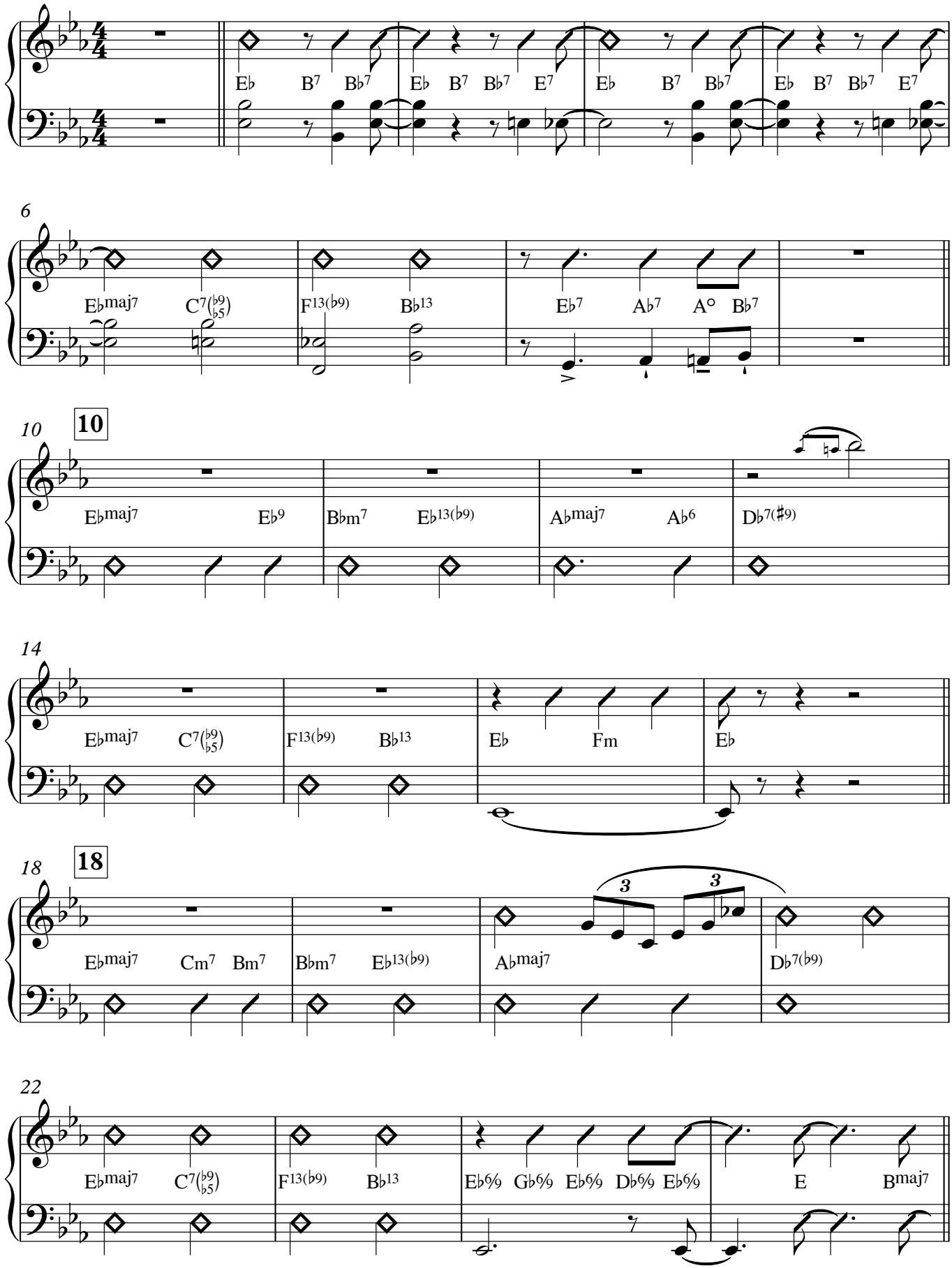

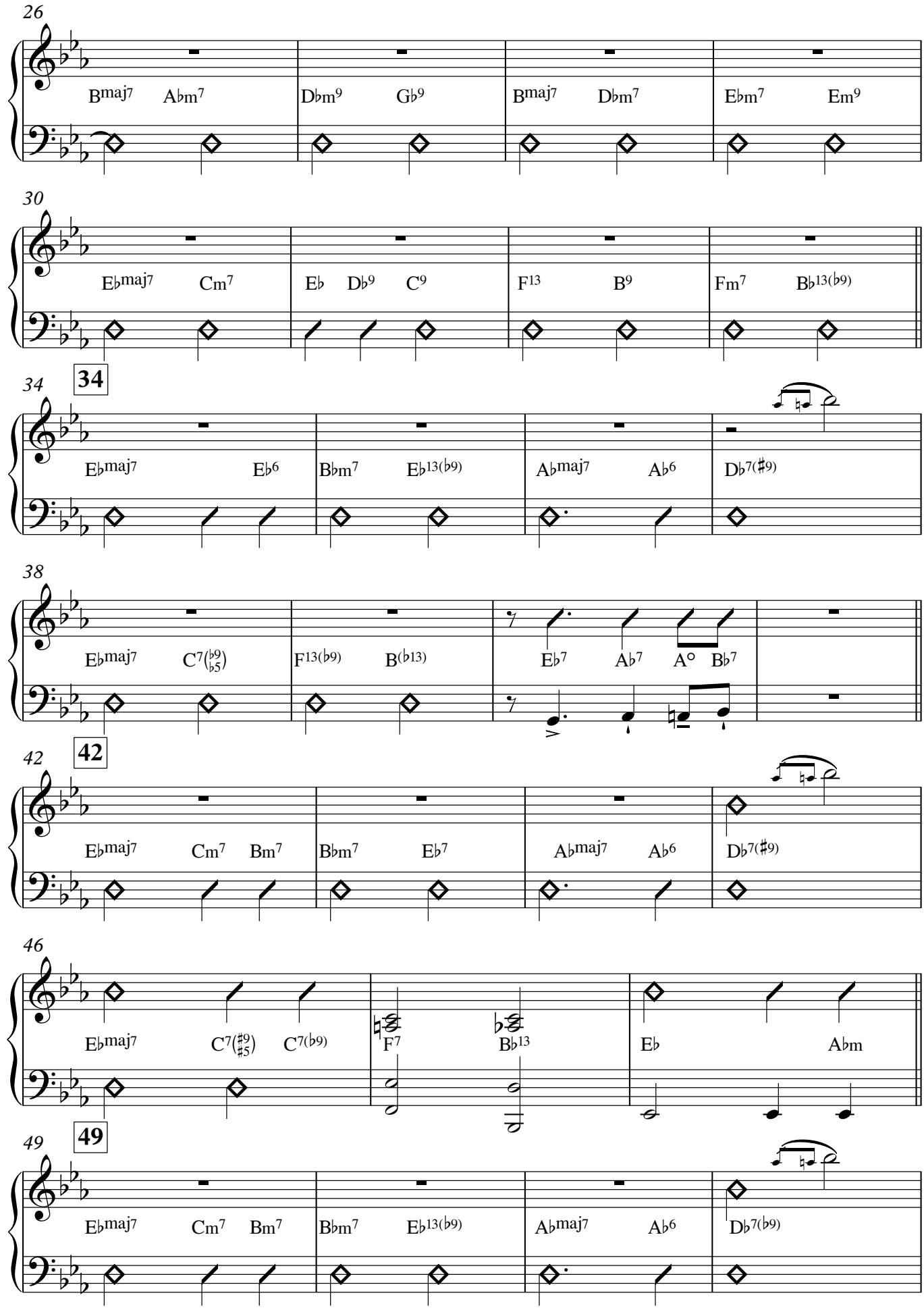
26
B♭maj7 A♭m7 D♭m9 G♭9 B♭maj7 D♭m7 E♭m7 Em9
30
E♭maj7 Cm7 E♭ D♭9 C9 F13 B9 Fm7 B♭13(♭9)
34
34
E♭maj7 E♭6 B♭m7 E♭13(♭9) A♭maj7 A♭6 D♭7(♯9)
38
E♭maj7 C7(♭9 ♭5) F13(♭9) B(♭13) E♭7 A♭7 A° B♭7
42
42
E♭maj7 Cm7 Bm7 B♭m7 E♭7 A♭maj7 A♭6 D♭7(♯9)
46
E♭maj7 C7(♯9 ♯5) C7(♭9) F7 B♭13 E♭ A♭m
49
49
E♭maj7 Cm7 Bm7 B♭m7 E♭13(♭9) A♭maj7 A♭6 D♭7(♭9)

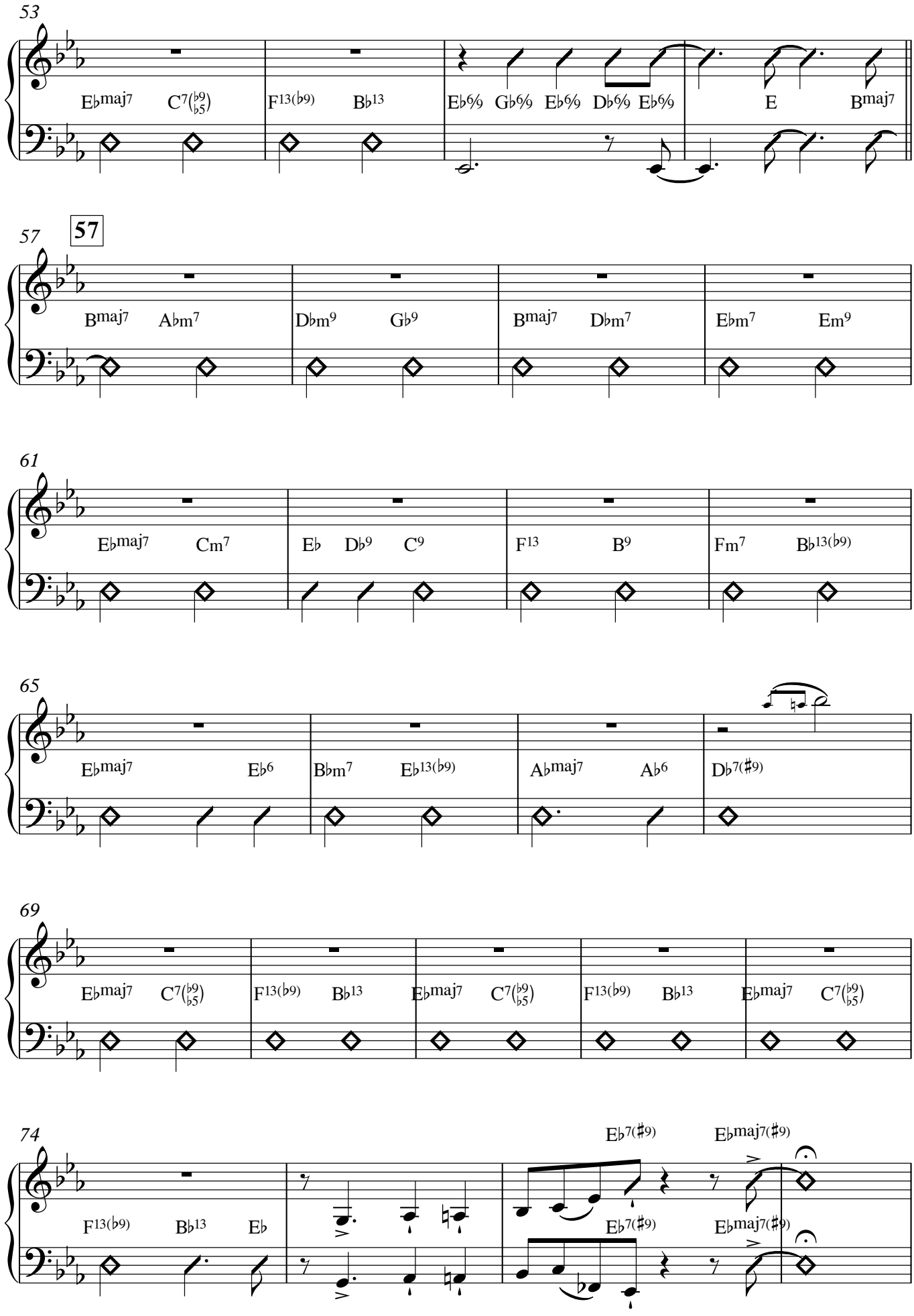
53
E♭maj7 C7(♭9 ♭5)
F13(♭9) B♭13
E♭% G♭% E♭% D♭% E♭%
E B maj7
57
57
B maj7 A♭m7
D♭m9 G♭9
B maj7 D♭m7
E♭m7 Em9
61
E♭maj7 Cm7
E♭ D♭9 C9
F13 B9
Fm7 B♭13(♭9)
65
E♭maj7 E♭6
B♭m7 E♭13(♭9)
A♭maj7 A♭6
D♭7(♯9)
69
E♭maj7 C7(♭9 ♭5)
F13(♭9) B♭13
E♭maj7 C7(♭9 ♭5)
F13(♭9) B♭13
E♭maj7 C7(♭9 ♭5)
74
F13(♭9) B♭13 E♭
E♭7(♯9) E♭maj7(♯9)
E♭7(♯9) E♭maj7(♯9)

Do Nothing 'till You hear from me

Bass Guitar

Duke Ellington & Bob Russell

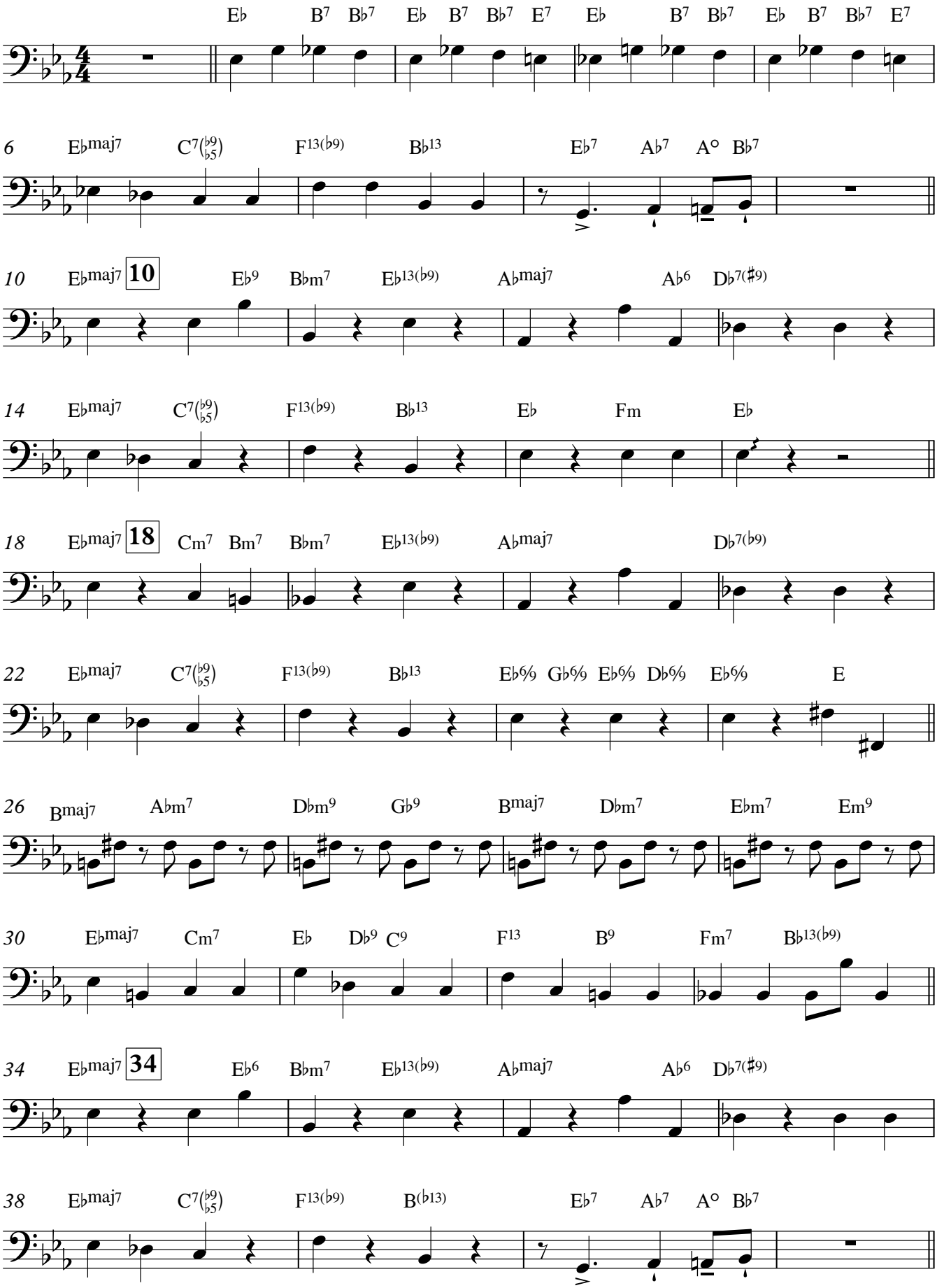

Bass Guitar

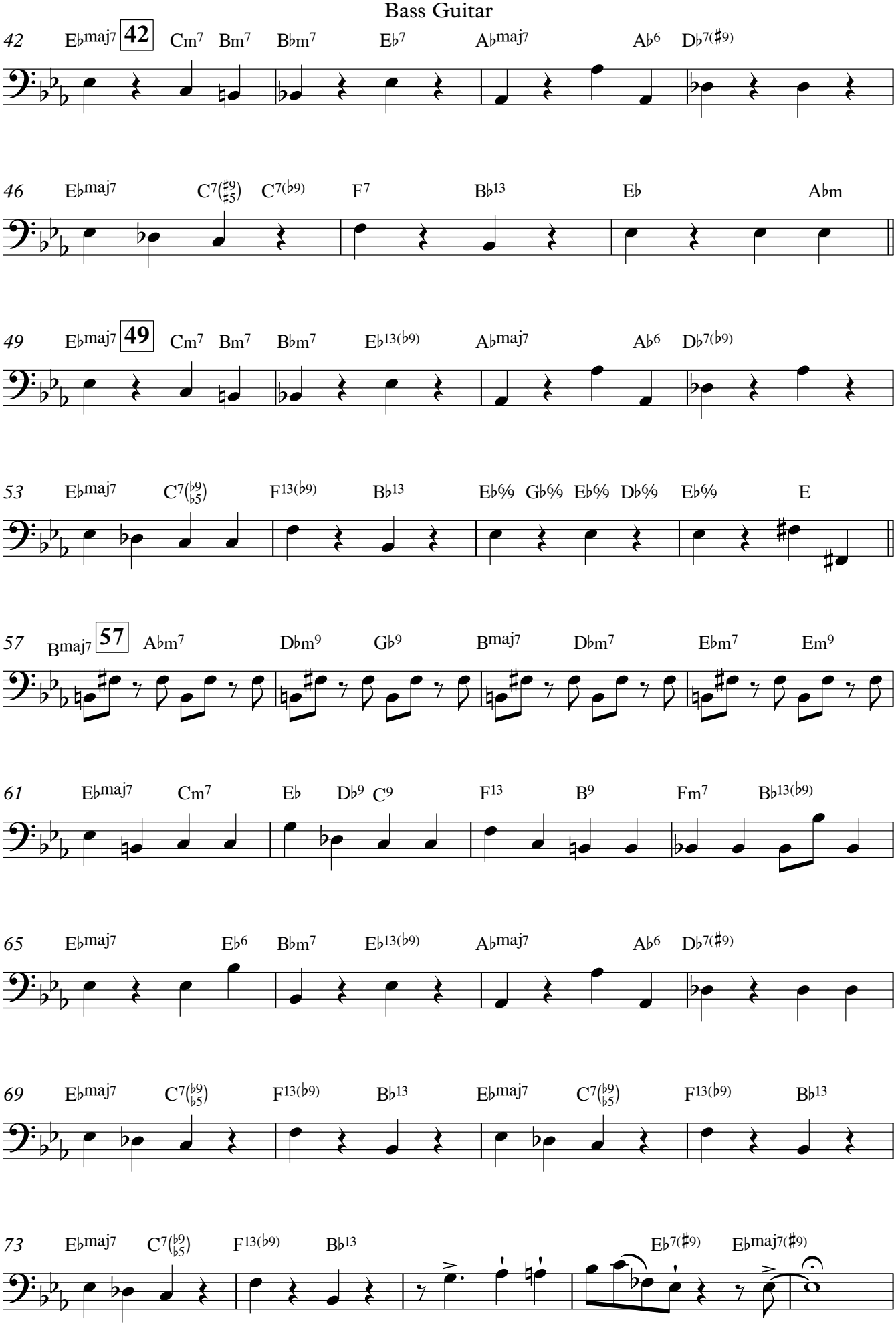
42
E♭maj7
42
Cm7
Bm7
B♭m7
E♭7
A♭maj7
A♭6
D♭7(♯9)
46
E♭maj7
C7(♯9 ♯5)
C7(♭9)
F7
B♭13
E♭
A♭m
49
E♭maj7
49
Cm7
Bm7
B♭m7
E♭13(♭9)
A♭maj7
A♭6
D♭7(♭9)
53
E♭maj7
C7(♭9 ♭5)
F13(♭9)
B♭13
E♭% G♭% E♭% D♭%
E♭%
E
57
Bmaj7
57
A♭m7
D♭m9
G♭9
Bmaj7
D♭m7
E♭m7
Em9
61
E♭maj7
Cm7
E♭
D♭9
C9
F13
B9
Fm7
B♭13(♭9)
65
E♭maj7
E♭6
B♭m7
E♭13(♭9)
A♭maj7
A♭6
D♭7(♯9)
69
E♭maj7
C7(♭9 ♭5)
F13(♭9)
B♭13
E♭maj7
C7(♭9 ♭5)
F13(♭9)
B♭13
73
E♭maj7
C7(♭9 ♭5)
F13(♭9)
B♭13
E♭7(♯9)
E♭maj7(♯9)

Do Nothing 'till You hear from me

Drums

Duke Ellington & Bob Russell

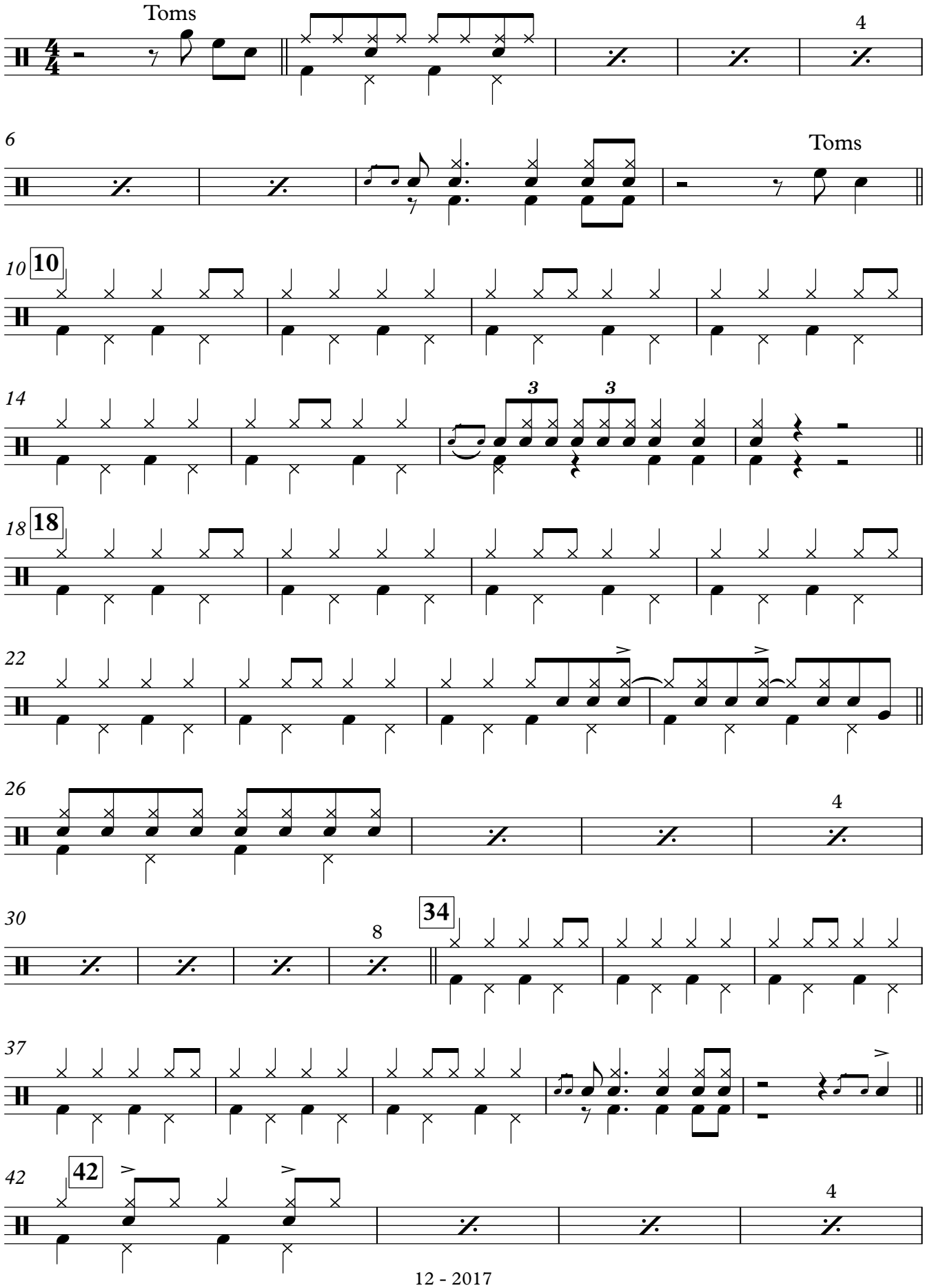

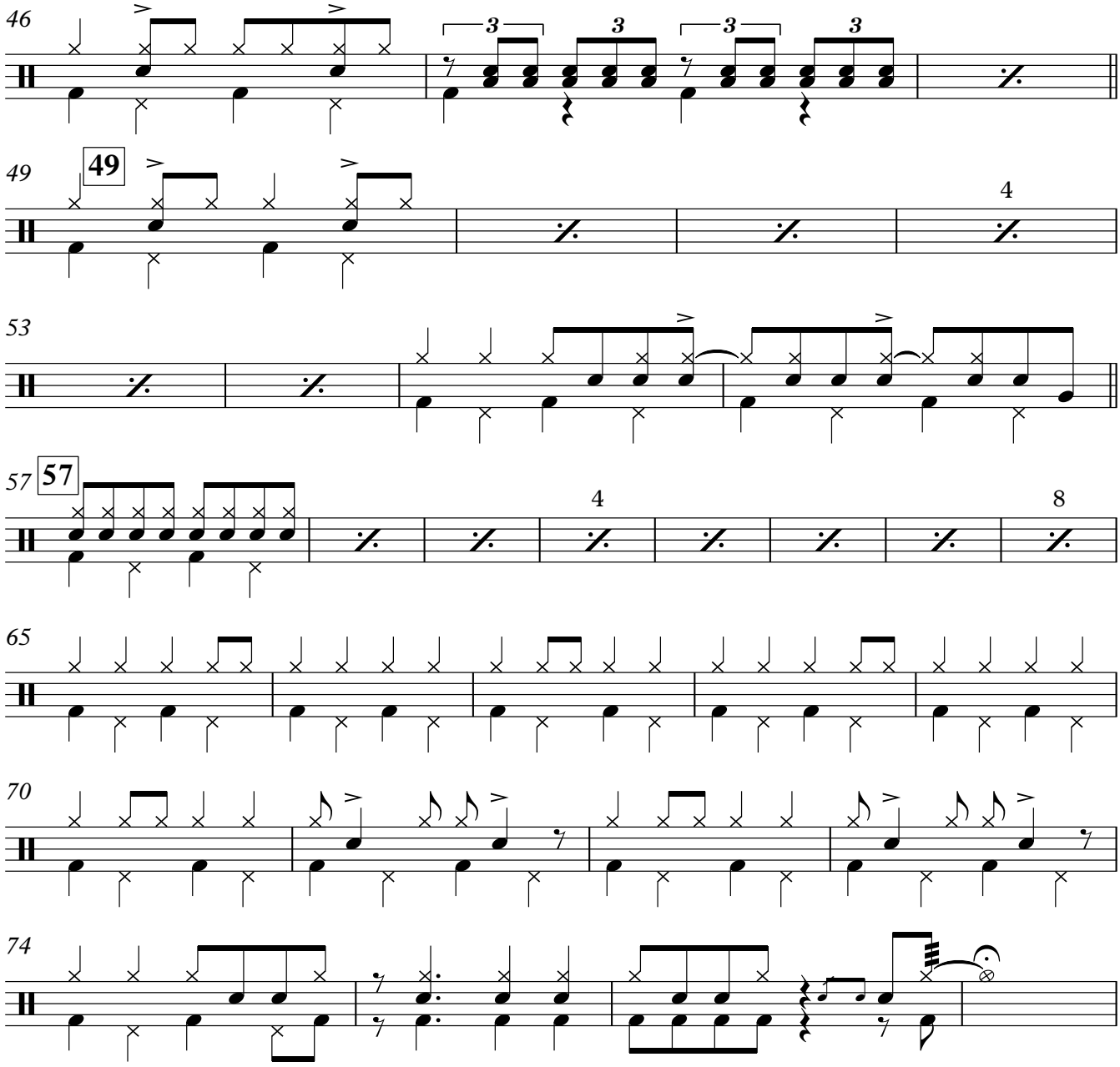
46
49
49
4
53
57
57
4
8
65
70
74