

# Days of Wine and Roses, the

Alto 1

Johnny Mercer  
Henry Mancini

Swing ♩ = 120

Alto 1

53 53

61

Fmaj7 Eb13 Am7

59

**2**

Solo for any sax

3

64 D7(b9) Gm7 Bbm(maj7) Bbm7 Eb13

69 Am7 69 Dm7 Bm7(b5) Bb13

3 3 3

73

77 77

**4**

*f*

3

85 85

**4**

93 93

*f*

98

**2**

104

108

**3**

*mf* 3

# Days of Wine and Roses, the

Alto 2

Johnny Mercer  
Henry Mancini

Swing ♩ = 120

5

9 **9**

15 **17**

20

25 **25**

29

33 **33**

39 **2** **3**

45 **45**

49

*f*

*mp*

*f*

*mp*

Alto 2

53 53

Fmaj7 Eb13 Am7

59 61

Solo for any sax

64 69

D7(b9) Gm7 Bbm(maj7) Bbm7 Eb13

69 69

Am7 Dm7 Bm7(b5) Bb13

73

77 77

f

85 85

93 93

f

98

104

108

mf 3

# Days of Wine and Roses, the

Tenor 1

Johnny Mercer  
Henry Mancini

Swing ♩ = 120

Tenor 1

53 **53**

59 **2** **61** *Solo for any sax*

*Bb*maj7 *Ab*<sup>13</sup> *Dm*<sup>7</sup>

64 *G*<sup>7(b9)</sup> *Cm*<sup>7</sup> *Ebm*(maj7) *Ebm*<sup>7</sup> *Ab*<sup>13</sup>

69 *Dm*<sup>7</sup> **69** *Gm*<sup>7</sup> *Em*<sup>7(b5)</sup> *Eb*<sup>13</sup>

73

77 **77** *f*

85 **85** *f*

93 **93** *f*

98 **2**

104

108 *mf* **3**

# Tenor 2 Days of Wine and Roses, the

Johnny Mercer  
Henry Mancini

Swing ♩ = 120

5

9

15

17

20

25

29

33

39

*f*

*mp*

*f*

2

3

Tenor 2

91 93

*f*

96

101

107

*mf* 3

# Days of Wine and Roses, the

Johnny Mercer  
Henry Mancini

Bari. Sax. Swing ♩ = 120

*f*

5

9

15

20

25

31

36

41

48

53

57

*mp*

*mf*

*f*

*f*

11 - 2020

2  $F^{maj7}$  **61**  $E_b^{13}$  Bari. Sax.  $A_m^7$   $D^7(b_9)$

61 Solo for any sax

65  $G_m^7$   $B_b^m(maj7)$   $B_b^m7$   $E_b^{13}$

69  $A_m^7$  **69**  $D_m^7$   $B_m^7(b5)$   $B_b^{13}$

73

77 **77**  $f$   $4$   $3$

85 **85**  $4$

93 **93**

99  $mf$   $f$

104

108  $3$   $mf$

# Days of Wine and Roses, the

Johnny Mercer  
Henry Mancini

Trumpet 1

Swing ♩ = 120

Trumpet 1

66 69 **2** **2**

*mp* *f* *mp*

75 77 *f*

78 **4**

85 85 *f* **3**

92 93 *f*

98 *mf* *f*

104

109 **2** *mf*

# Days of Wine and Roses, the

Trumpet 2

Johnny Mercer

Henry Mancini

Swing ♩ = 120

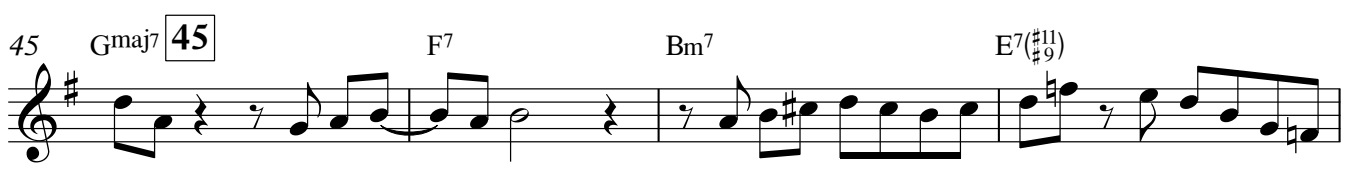
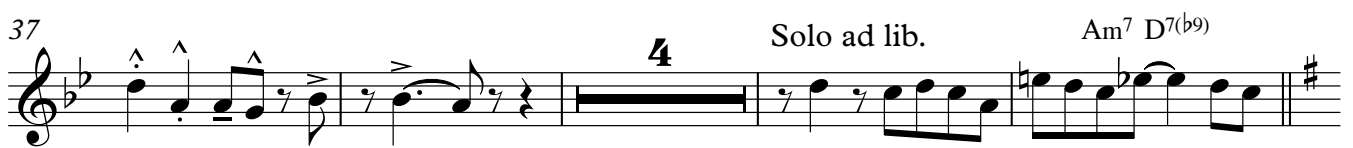
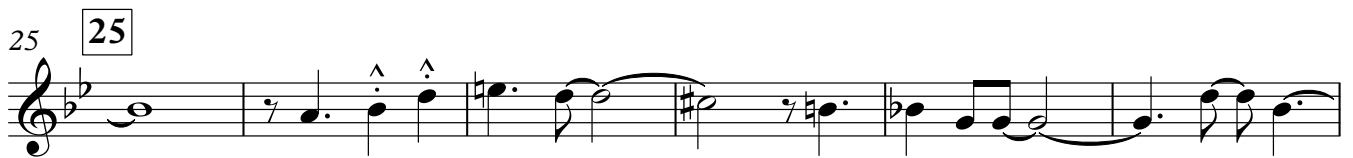
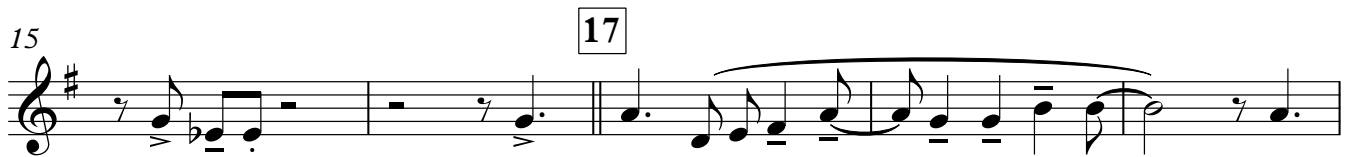
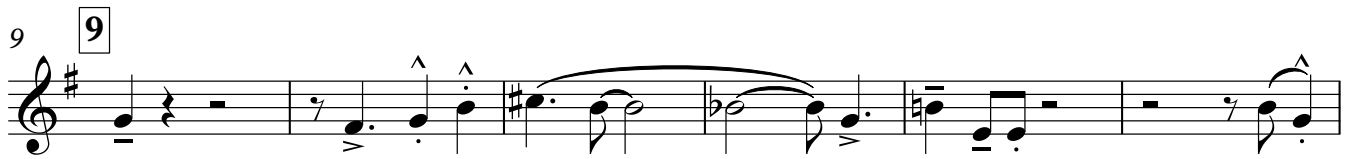
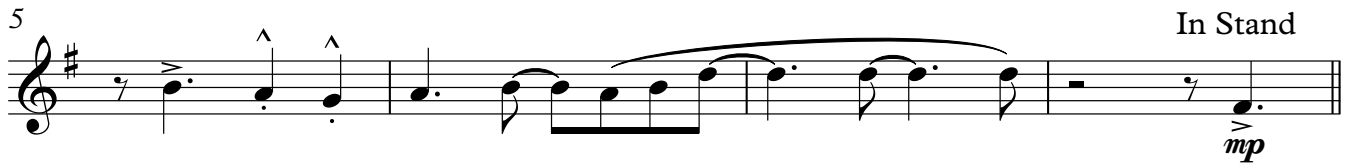

Trumpet 2

49 Am<sup>7</sup> Cm(maj<sup>7</sup>) Cm<sup>7</sup> F<sup>7</sup>

53 Bm<sup>7</sup> [53] Em<sup>7</sup> Am<sup>7</sup> D1<sup>3</sup>

57 F#m<sup>7</sup>(b5) B7(#9) Em<sup>7</sup> A<sup>7</sup> Am<sup>7</sup>/D Cm<sup>7</sup> F7(b9)

61 [61] 5 mp f

69 [69] 2 mp f

77 [77]

81 [85] 4 f

89 [93] 3 f

97 mf f

103

108 2 mf

# Days of Wine and Roses, the

Trumpet 3

Johnny Mercer  
Henry Mancini

Swing ♩ = 120

5 *f* In Stand *mp*

9 9

15 17

20 Open *f*

25 25

31 33 *mf* *f*

36

41 2

45 45 8 53 5

Trumpet 3

58

mf f

61

61

5

mp f

69

69

2

mp f

77

77

81

85

4

f

89

93

3

f

97

mf

102

f

107

2

mf

# Trumpet 4 Days of Wine and Roses, the

Trumpet 4

Johnny Mercer  
Henry Mancini

Swing ♩ = 120

5 *f* In Stand *mp*

9 **9**

15 **17**

20 *f* Open

25 **25**

31 **33** *mf* *f*

36

41 **2**

45 **45** **8** **53** **5**

Trumpet 4

Measure 77: Rehearsal mark 77.

# Days of Wine and Roses, the

Trombone 1

Johnny Mercer  
Henry Mancini

Swing ♩ = 120

5

*f*

5

In Stand

*mp*

9

9

15

17

20

Open

*f*

25

25

31

33

*mf* *f*

37

41

2

Trombone 1

45 **45** 8 53 5 *mf* *f*

61 **61** *mp* *mp*

68 **69** 2 77 *f* *mp*

76 *f*

80 4 **85** *f*

87 3 *f*

93 **93**

99 *mf* *f*

105

109 *mf*

# Days of Wine and Roses, the

Trombone 2

Johnny Mercer  
Henry Mancini

Swing ♩ = 120

Trombone 2

45 45 8 53 5

*mf* *f*

61 61

*mp* *mp*

68 69 2 77

*f* *mp*

76

*f*

80 85 4

*f*

87 93 3

*f*

93 93

*mf*

99

*mf* *f*

105

*mf*

109

*mf*

# Days of Wine and Roses, the

Trombone 3

Johnny Mercer  
Henry Mancini

Swing ♩ = 120

1 *f*

5 *mp* In Stand

9 **9**

15 **17**

20 *f* Open

25 **25**

31 **33** *mf* *f*

37

41 **2**

Trombone 3

45 **45** 8 53 5

*mf* *f*

61 **61**

*mp* *mp*

68 **69** 2

*f* *mp*

76 **77**

*f*

80 **85** 4

*f*

87 **3**

*f*

93 **93**

99 **mf** *f*

*mf* *f*

105

109 **mf**

*mf*

# Days of Wine and Roses, the

Bass Trombone

Johnny Mercer  
Henry Mancini

Swing ♩ = 120

5

*f*

5

In Stand

*mp*

9

9

9

15

17

17

20

Open

Open

25

25

25

31

33

*mf* *f*

37

37

41

2

2

Bass Trombone

45 45 8 53 5

*mf* *f*

61 61

*mp* *mp*

68 69 2

*f* *mp*

76 77

*f*

80 85 4

*f*

87 3

*f*

93 93

99 *mf* *f*

*mf* *f*

105

109 *mf*

*mf*

# Guitar Days of Wine and Roses, the

Johnny Mercer  
Henry Mancini

Swing ♩ = 120

*f*

5 *mp*

9 **9**

15 **17**

20

25 *f*  $A\flat\text{maj}7$  **25**  $Gm7$   $G\flat13(\#\text{11})$   $Cm7$   $F7(\#\text{9})$   $F7(\text{b}9)$

29  $B\flat m7$   $D\flat m(\text{maj}7)$   $D\flat m7$   $G\flat7$   $G\flat13(\#\text{11})$

33  $Cm7$  **33**  $Dm7(\text{b}5)$   $D\flat13(\#\text{11})$   $G7(\#\text{9})$   $Cm7$   $Fm7$   $B\flat m7$   $E\flat13$

39  $Cm7$   $Fm7$   $B\flat m7$   $E\flat13$   $Cm7$   $Fm7$   $B\flat m7$   $E\flat13(\text{b}9)$   $A\flat\text{maj}7$

43 **2**

## Guitar

45 Fmaj7 **45** Eb7 Am7 D7( $\sharp 11$ ) Gm7

51 Bbm(maj7) Bbm7 Eb7 Am7 **53** Dm7 Gm7

56 C<sup>13</sup> Em7(b5) A7( $\sharp 9$ ) Dm7 G7 Gm7/C Bbm7 Eb7(b9)

61 Abmaj7 **61** Gb<sup>13</sup> Cm7 F7( $\flat 9$ ) Bbm7

67 Dbm(maj7) Dbm7 Gb<sup>13</sup> Cm7 **69** Fm7 Dm7(b5)

72 Db<sup>13</sup> Cm7 Fm7 Bbm7 Eb7 Abmaj7 Gm7 C7(b9)

77 Fmaj7 **77** Eb7 Am7 D7( $\sharp 9$ )

81 Gm7 Bbm(maj7) Bbm7 Eb7

**85**

85 Am7 Dm7 Gm7 C7

89 Em7(b5) A7( $\sharp 9$ ) Dm7 G7 Gm7/C Bbm7 Eb7(b9) Abmaj7

**93**

93 Abmaj7 Gm7 Gb<sup>13</sup>( $\sharp 11$ ) Cm7 F7( $\sharp 11$ ) F7(b9) Bbm7

98 D $\flat$ m(maj7) D $\flat$ m7 Guitar G $\flat$ 7 G $\flat$ 13(#11) Cm7

103 Dm7(b5) D $\flat$ 13(#11) G7(#11) Cm7 Fm7 B $\flat$ m7 E $\flat$ 13 *mf* *f*

107 Cm7 Fm7 B $\flat$ m7 E $\flat$ 13 Cm7 Fm7 B $\flat$ m7 E $\flat$ 13(b9) A $\flat$ maj7

111 *mf* 3

Piano **Days of Wine and Roses, the**

Johnny Mercer  
Henry Mancini

Swing ♩ = 120

29

33

33

37

41

45

45

49

53 **53**

57

61 **61**

65

69 **69**

73

Cm7 Fm7 Bbm7 Eb7 Abmaj7 Gm7 C7(b9)

77 **77**

Fmaj7 Eb7 Am7 D7(#9)

81

Gm7 Bbm(maj7) Bbm7 Eb7

85 **85**

Am7 Dm7 Gm7 C7

89

Em7(b5) A7(#9/#5) Dm7 G7 Gm7/C Bbm7 Eb7(b9)

*f*

93 **93**

Abmaj7 Gm7 Gb13(#11) Cm7 F7(#11/#9) F7(b9)

*f*

97

101

105

108

111

# Days of Wine and Roses, the

Bass Guitar

Johnny Mercer  
Henry Mancini

Swing ♩ = 120

1 *f*

5 *mp*

9 **9** Em<sup>7</sup> Eb<sup>9</sup>(#11) Am<sup>7</sup> D<sup>7</sup>(#9)

13 Gm<sup>7</sup> Bbm(maj7) Bbm<sup>7</sup> Eb<sup>9</sup>(#11)

17 Am<sup>7</sup> **17** Dm<sup>7</sup> Gm<sup>7</sup> as is

21 Em<sup>7</sup>(b5) A<sup>7</sup>(b9) as is *f*

25 Abmaj<sup>7</sup> **25** Gm<sup>7</sup> Gb<sup>13</sup>(#11) Cm<sup>7</sup> F<sup>7</sup>(#11) F<sup>7</sup>(b9)

29 Bbm<sup>7</sup> Dbm(maj7) Dbm<sup>7</sup> Gb<sup>7</sup> Gb<sup>13</sup>(#11)

33 Cm<sup>7</sup> **33** Fm<sup>7</sup> Dm<sup>7</sup>(b5) Db<sup>13</sup>(#11) G<sup>7</sup>(#11) *mf* *f*

37 Cm<sup>7</sup> Fm<sup>7</sup> Bbm<sup>7</sup> Eb<sup>13</sup> Cm<sup>7</sup> Fm<sup>7</sup> Bbm<sup>7</sup> Eb<sup>13</sup>

## Bass Guitar

41 Cm<sup>7</sup> Fm<sup>7</sup> Bbm<sup>7</sup> Eb<sup>13</sup>(b9) Abmaj<sup>7</sup> Gm<sup>7</sup> C<sup>7</sup>(b9)

45 Fmaj<sup>7</sup> **45** Eb<sup>7</sup> Am<sup>7</sup> D7(<sup>#11</sup><sub>9</sub>)

49 Gm<sup>7</sup> Bbm(maj<sup>7</sup>) Bbm<sup>7</sup> Eb<sup>7</sup>

53 Am<sup>7</sup> **53** Dm<sup>7</sup> Gm<sup>7</sup> C<sup>13</sup>

57 Em<sup>7</sup>(b5) A7(<sup>#9</sup><sub>5</sub>) Dm<sup>7</sup> G<sup>7</sup> Gm<sup>7</sup>/C Bbm<sup>7</sup> Eb<sup>7</sup>(b9)

61 Abmaj<sup>7</sup> **61** Gb<sup>13</sup> Cm<sup>7</sup> F7(<sup>b9</sup><sub>5</sub>)

65 Bbm<sup>7</sup> Dbm(maj<sup>7</sup>) Dbm<sup>7</sup> Gb<sup>13</sup>

69 Cm<sup>7</sup> **69** Fm<sup>7</sup> Dm<sup>7</sup>(b5) Db<sup>13</sup>

73 Cm<sup>7</sup> Fm<sup>7</sup> Bbm<sup>7</sup> Eb<sup>7</sup> Abmaj<sup>7</sup> Gm<sup>7</sup> C<sup>7</sup>(b9)

77 Fmaj<sup>7</sup> **77** Eb<sup>7</sup> Am<sup>7</sup> D7(<sup>#9</sup>)

81 Gm<sup>7</sup> Bbm(maj<sup>7</sup>) Bbm<sup>7</sup> Eb<sup>7</sup>

Bass Guitar

85 Am<sup>7</sup> **85** Dm<sup>7</sup> Gm<sup>7</sup> C<sup>7</sup>

89 Em<sup>7(b5)</sup> A7(<sup>#9</sup>/<sub>#5</sub>) Dm<sup>7</sup> G<sup>7</sup> Gm<sup>7</sup>/C Bbm<sup>7</sup> Eb<sup>7(b9)</sup>

93 Abmaj<sup>7</sup> **93** Gm<sup>7</sup> Gb<sup>13</sup>(#11) Cm<sup>7</sup> F7(<sup>#11</sup>/<sub>#9</sub>) F7(b9)

97 Bbm<sup>7</sup> Dbm(maj<sup>7</sup>) Dbm<sup>7</sup> Gb<sup>7</sup> Gb<sup>13</sup>(#11)

101 Cm<sup>7</sup> Fm<sup>7</sup> Dm<sup>7</sup>(b5) Db<sup>13</sup>(#11) G7(<sup>#11</sup>/<sub>#9</sub>)

105 Cm<sup>7</sup> Fm<sup>7</sup> Bbm<sup>7</sup> Eb<sup>13</sup> Cm<sup>7</sup> Fm<sup>7</sup> Bbm<sup>7</sup> Eb<sup>13</sup>

109 Cm<sup>7</sup> Fm<sup>7</sup> Bbm<sup>7</sup> Eb<sup>13</sup>(b9) Abmaj<sup>7</sup>

# Drums Days of Wine and Roses, the

Johnny Mercer  
Henry Mancini

Swing ♩ = 120

4/4 *f*

5 Fill

9 **9** Two feel

13

17 **17**

21

25 **25** In four

29

33 **33**

Drums

37

37

41

41

45

45

49

49

53

53

57

57

61

61

65

65

69

69

73

73

77

77

Drums

80

85

89

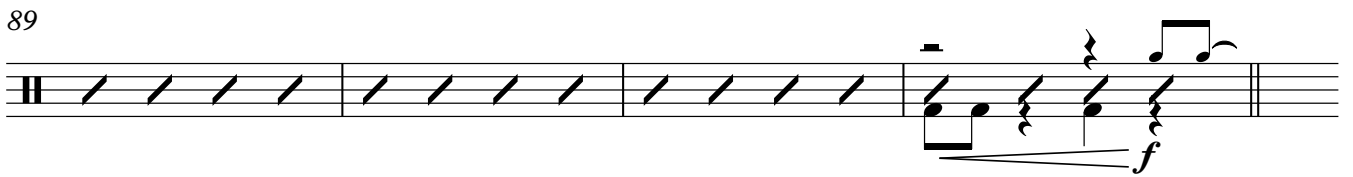

93

In four

98

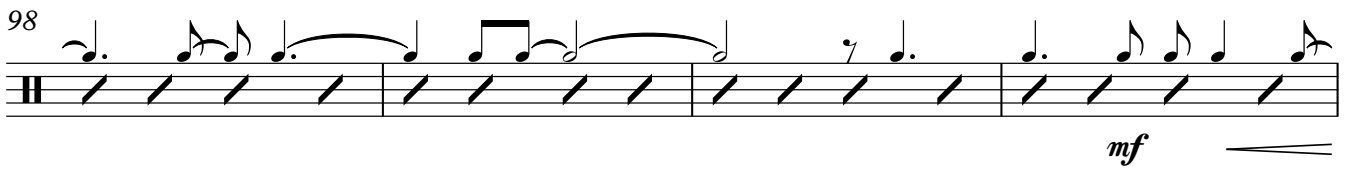

102

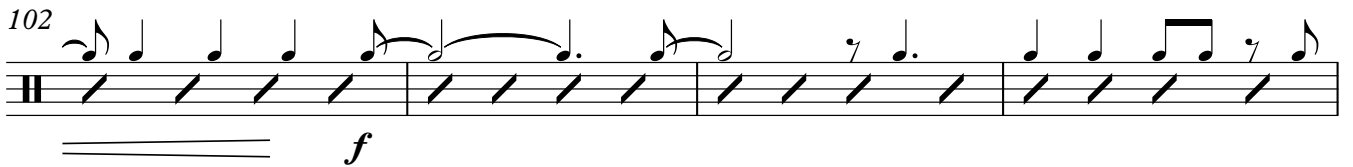

106

110

Solo fill

