

LEEDS STAGE BAND SERIES

# C'EST SI BON

(It's So Good)

French Lyric by ANDRE HORNEZ  
English Lyric by JERRY SEELEN  
Music by HENRI BETTI  
Arranged by Glenn Osser

1st Eb ALTO SAX  
BRIGHT "4"

**A**

1. 1. 2. *Soli* (MED. LOUD) *mf*

**B**

**C**

**D**

*Tutti*  
*f (LOUD)*

**E**  
*1 soli*

**1.**  
*Tutti*

**2.**  
*Tutti*

**F**

**G**  
*1 soli*

*Tutti*  
**H**  
*(ACCENT) fz*

*Soli*  
*(ACCENT) fz*

**GRAD. SOFTER**

LEEDS STAGE BAND SERIES

# C'EST SI BON

(It's So Good)

French Lyric by ANDRE HORNEZ  
English Lyric by JERRY SEELEN  
Music by HENRI BETTI  
Arranged by Glenn Osser

2nd Bb TENOR SAX  
BRIGHT "4"

- 2 -  
2nd TENOR SAX

**E**

1.

2.

**F**

**G**

LEEDS STAGE BAND SERIES

# C'EST SI BON

(It's So Good)

French Lyric by ANDRE HORNEZ  
English Lyric by JERRY SELEN  
Music by HENRI BETTI  
Arranged by Glenn Osser

3rd Eb ALTO SAX  
BRIGHT "4"

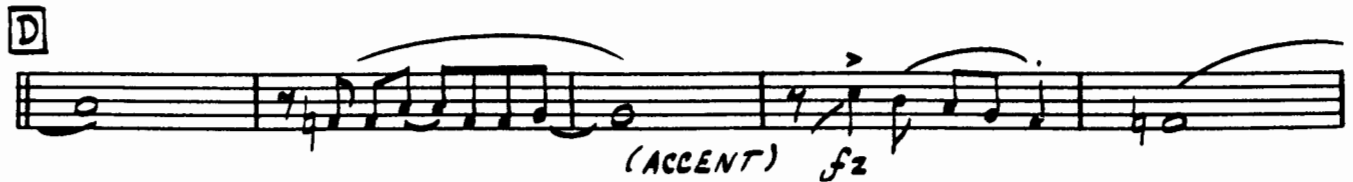

-2-  
3rd ALTO SAX

*Tutti*  
*f (LOUD)*

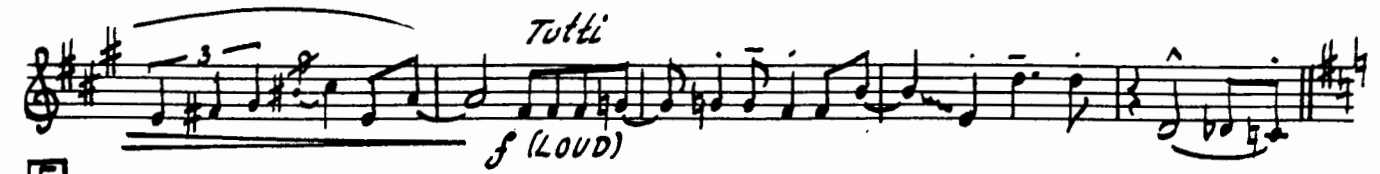

**E**  
*1 Soli*

*1.* *Tutti*

*2.* *Tutti*

**F**

**G**  
*1 Soli*

*Tutti*  
**H**  
*(ACCENT) fz*

*Soli*  
*fz (ACCENT)*

*GRAD. SOFTER*

# C'EST SI BON

(It's So Good)

French Lyric by ANDRE HORNEZ  
English Lyric by JERRY SEELEN  
Music by HENRI BETTI  
Arranged by Glenn Osser

4<sup>th</sup> B $\flat$  TENOR SAX  
BRIGHT "4"

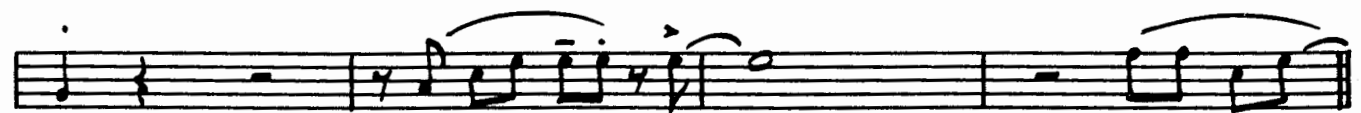

- 2 -  
4<sup>th</sup> TENOR SAX

*Tutti*  
*f (LOUD)*

*Soli*  
1

*Tutti*  
1

*Tutti*  
2

*fz (ACCENT)*

*fz (ACCENT)*

*Soli*  
1

*Tutti*  
*fz (ACCENT)*

*Soli*  
*fz (ACCENT)*

*GRAD. SOFTER*

LEEDS STAGE BAND SERIES

# C'EST SI BON

(It's So Good)

French Lyric by ANDRE HORNEZ  
English Lyric by JERRY SEELEN  
Music by HENRI BETTI  
Arranged by Glenn Osser

## 5th Eb BARITONE SAX

BRIGHT "4"

**A**

**B**

**C**

**D**

LEEDS STAGE BAND SERIES

# C'EST SI BON

(It's So Good)

French Lyric by ANDRE HORNEZ  
English Lyric by JERRY SEELEN  
Music by HENRI BETTI  
Arranged by Glenn Osser

## 5th Eb BARITONE SAX

BRIGHT "4"

*Tutti*  
*f (LOUD)*

**E**

*1 Soli*

**1.**

*Tutti*

**2.**

*Tutti*

**F**

**G**

*1 Soli*

*Tutti*  
**H**  
*(ACCENT) fz*

*Soli*  
*(ACCENT) fz*

GRAD. SOFTER

LEEDS STAGE BAND SERIES

# C'EST SI BON

(It's So Good)

French Lyric by ANDRE HORNEZ  
English Lyric by JERRY SEELEN  
Music by HENRI BETTI  
Arranged by Glenn Osser

**1<sup>st</sup> B $\flat$  TRUMPET**  
**BRIGHT "4"**

3 **1<sup>ST</sup> MUTE** *sol $\acute{e}$*

**A**

1. 2.

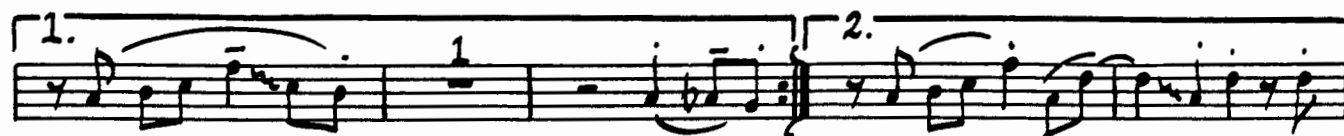

**B** 2

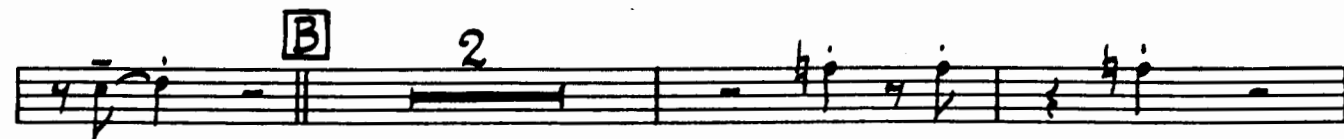

4

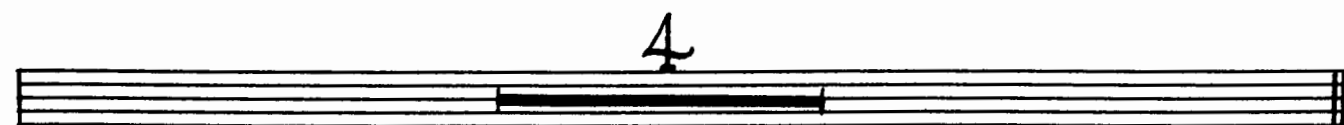

**C**

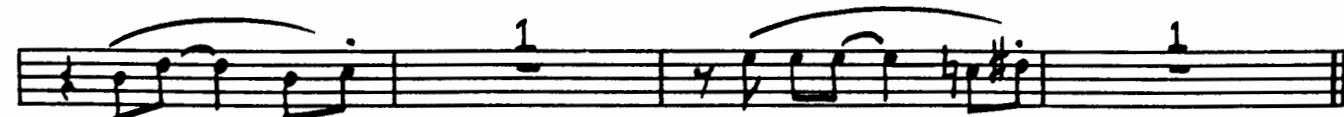
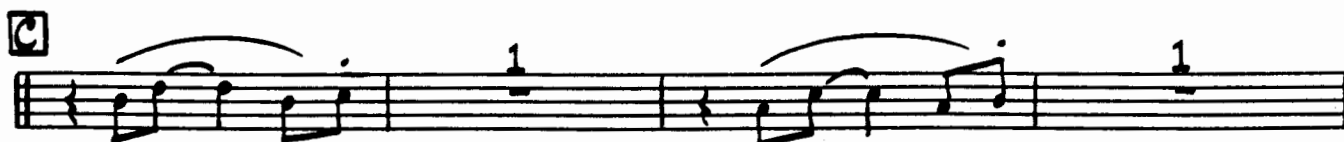

1<sup>st</sup> - 2<sup>nd</sup> -  
TRUMPET

**D**

(LOUD) *f*

**E**

**F**

**F**

**G**

**H**

*fz* (ACCENT)

(ACCENT) *fz*

**CUP MUTE**

GRAD. SOFTER

LEEDS STAGE BAND SERIES

# C'EST SI BON

(It's So Good)

French Lyric by ANDRE HORNEZ  
English Lyric by JERRY SEELEN  
Music by HENRI BETTI  
Arranged by Glenn Osser

**2<sup>nd</sup> B $\flat$  TRUMPET**  
**BRIGHT "4"**

3 **ST. MUTE** *Soli*

**A**

1. 2.

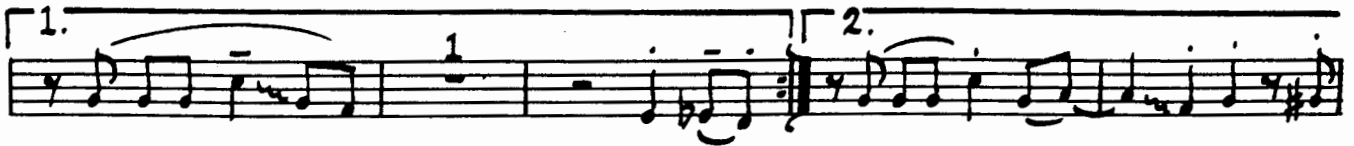

**B** 2

4

**C**

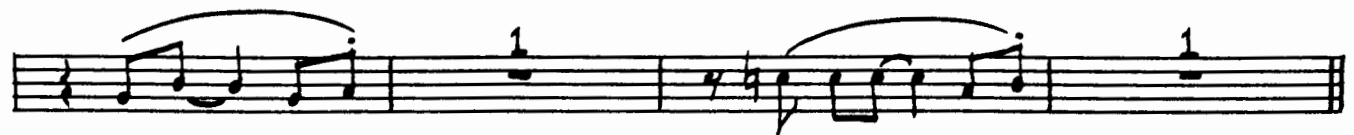

LEEDS STAGE BAND SERIES

# C'EST SI BON

(It's So Good)

French Lyric by ANDRE HORNEZ

English Lyric by JERRY SEELEN

Music by HENRI BETTI

Arranged by Glenn Osser

3<sup>rd</sup> B $\flat$  TRUMPET

BRIGHT "4"

3 **ST. MUTE** *Soli*

**A**

1. 2.

**B** 2

4

**C** 1

1

LEEDS STAGE BAND SERIES

# C'EST SI BON

(It's So Good)

French Lyric by ANDRE HORNEZ

English Lyric by JERRY SEELEN

Music by HENRI BETTI

Arranged by Glenn Osser

**1<sup>st</sup> TROMBONE**  
**BRIGHT "4"**

3 **ST. MUTE** *solé*

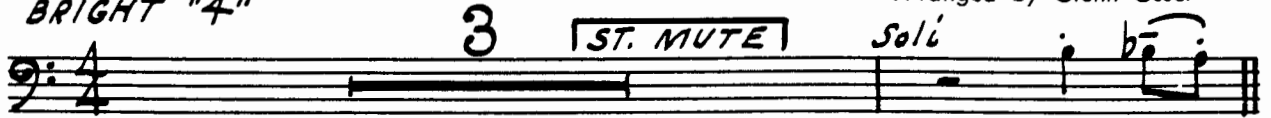

**A**

1. 2.

**B** 2

4

**C** 1

1

2<sup>nd</sup> TROMBONE

**D**

*f (LOUD)*

**E**

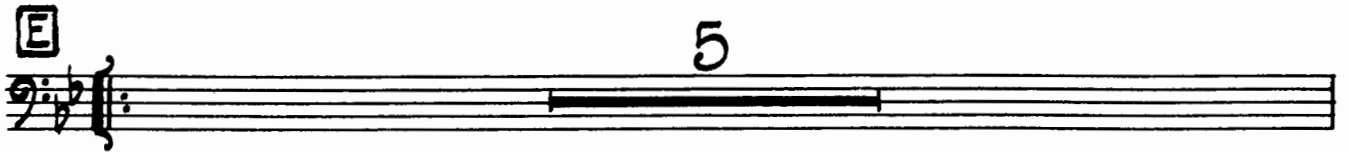

1. 1

2. 2 *Tutti*

**F**

**G**

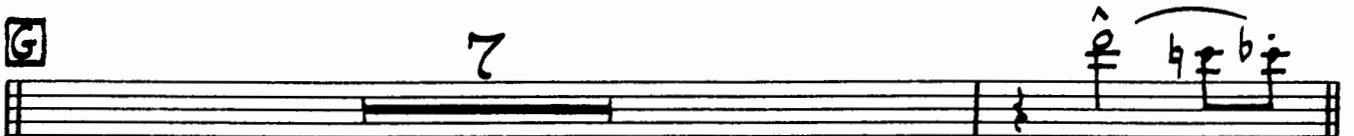

**H**

*fz (ACCENT)* (ACCENT) *fz*

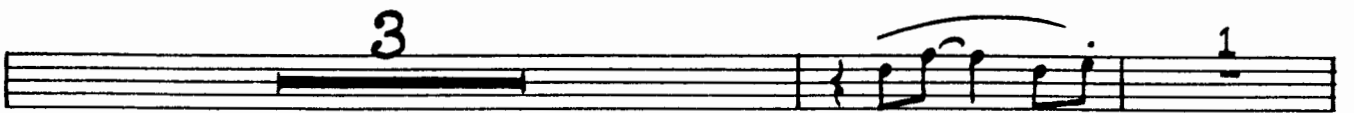

GRAD. SOFTER

LEEDS STAGE BAND SERIES

# C'EST SI BON

(It's So Good)

French Lyric by ANDRE HORNEZ

English Lyric by JERRY SEELEN

Music by HENRI BETTI

Arranged by Glenn Osser

**3<sup>rd</sup> TROMBONE**  
*BRIGHT "4"*

3 **ST. MUTE** *soli*

**A**

**B** 2

4

**C**

LEEDS STAGE BAND SERIES

# C'EST SI BON

(It's So Good)

French Lyric by ANDRE HORNEZ  
English Lyric by JERRY SEELEN  
Music by HENRI BETTI  
Arranged by Glenn Osser

**(Suggested Staging) —**

Muted **BRASS** up one measure before letter **A** to letter **B**

**SAXES** up one measure before letter **B** to one measure before letter **F**

Open **BRASS** up from 7th measure of letter **D** to letter **E**

**SAXES** up at letter **G** to end

**BRASS** up one before letter **H** with instruments held high and brought down gradually as arrangement fades out.

**CONDUCTOR**

BRIGHT "4" (♩ = 144)

CONDUCTOR

D

Sax *Simile*  
 Br. *fz*

*Tutti* (OPEN BR.)  
*f*

E  
 Sax  
 (Rhythm)

1.  
*Tutti*

*Tutti*

F  
 Pno. *Tutti*

G  
 Sax  
 (Rhythm)

*Tutti*

H  
*Tutti* *fz* *Soli* *p*

Muted Br. Sax

Br. sax Br. *p.*

GRAD. SOFTER

LEEDS STAGE BAND SERIES

# C'EST SI BON

French Lyric by ANDRE HORNEZ  
English Lyric by JERRY SELEN  
Music by HENRI BETTI  
Arranged by Glenn Osser

(It's So Good)

## PIANO (ACCORDION)

(♩ = 144) BRIGHT "4"

**B**

mf

Ab Cm7 Bbm7 Eb7 Db Ab Ab Db

Br. Sax

Am7 D7 Dm7 G7

Bell Sax

p

**C**

Br. Sax simile

Dm7 G7 Cmaj7 C

Dm7 G7 Gmb A7

**D**

Br. Sax fz

Dm7 Fmb Cmaj7 C Fmb

*Tutti*

G7 C Cm7 F7 Bb F0 F7 Dm7 Dbm7

**E** *Sax Solo*

Cm7 F7 Bb Bb Cm7

1. *Tutti*

F7 Bb Dm7 Dbm7

2. *Tutti*

F7 Bb Cm7 F7 Bb Db Db9

**F** *Solo*

Gb Bbm7 Abm7 Db9 Abm7 Gb Gb cb

Chords: Gm7, C7, A0, C7, Cm7, F7, Dm7, Dbm7

**G** Sax Soli

Chords: Cm7, F7, Bb, Bb, Cm7

Tutti

Chords: F7, Fm6, G7, Cm7, Ebm6

*fz* Sax Soli

Chords: Dm7, Bb P, Ebm6, F7, Bb

Sax Br. Sax

Chords: F7, Bb, F7, Bb, Ab9, Bb

GRAD. SOFTER

LIBRARY NUMBER

LEEDS STAGE BAND SERIES

# C'EST SI BON

(It's So Good)

French Lyric by ANDRE HORNEZ  
English Lyric by JERRY SEELEN  
Music by HENRI BETTI  
Arranged by Glenn Osser

**STRING BASS**  
**BRIGHT "4"**  
*pizz*

*mf (MED. LOUD)*

**A**

*p (SOFT)*

*mf (MED. LOUD)*

*mf (MED. LOUD)*

*mf (MED. LOUD)*

**C**

*p (SOFT)*

*p (SOFT)*

**D**

*p (SOFT)*

© MCMXLVII, MCMLVIII by Arpege Editions Musicales, Paris, France  
Sole Selling Agent LEEDS MUSIC CORPORATION, 322 West 48th Street, New York 36, N. Y.  
for the United States and Canada

International Copyright Secured

Made in U.S.A.

All Rights Reserved

-2-  
STRING BASS

*f (LOUD)*

**E**

**F**

**G**

**H**

*p (SOFT)*

*GRAD. SOFTER - - - -*

LIBRARY NUMBER

LEEDS STAGE BAND SERIES

# C'EST SI BON

(It's So Good)

French Lyric by ANDRE HORNEZ  
English Lyric by JERRY SELEN  
Music by HENRI BETTI  
Arranged by Glenn Osser

## GUITAR

*BRIGHT "4"*  
D<sup>m7</sup> G<sup>7</sup> C<sup>maj.7</sup> C E<sup>m7</sup> E<sup>b</sup>m<sup>7</sup>  
mf (MED. LOUD)

**A**  
D<sup>m7</sup> G<sup>7</sup> C<sup>maj.7</sup> C D<sup>m7</sup>  
p (SOFT)

1. G<sup>7</sup> C E<sup>m7</sup> C C E<sup>m7</sup> E<sup>b</sup>m<sup>7</sup> 2. G<sup>7</sup> C F

A<sup>0</sup> C E<sup>b</sup>9 **B** A<sup>b</sup> C<sup>m7</sup> B<sup>b</sup>m<sup>7</sup> E<sup>b</sup>7 D<sup>b</sup> A<sup>b</sup> A<sup>b</sup> D<sup>b</sup>  
mf (MED. LOUD)

A<sup>m7</sup> D<sup>7</sup> D<sup>m7</sup> G<sup>7</sup>

**C** D<sup>m7</sup> G<sup>7</sup> C<sup>maj.7</sup> C  
p (SOFT)

D<sup>m7</sup> G<sup>7</sup> G<sup>m6</sup> A<sup>7</sup>

**D** D<sup>m7</sup> F<sup>m6</sup> C<sup>maj.7</sup> C F<sup>m6</sup>

-2-  
GUITAR

G7 C Cm7 F7 Bb F0 F7 Dm7 Dbm7  
f (LOUD)

E Cm7 F7 Bb Bb Cm7

1. F7 Bb Dm7 Dbm7 2. F7 Bb Cm7 F7

Bb Db Db9 F Gb Bbm7 Abm7 Db9 Abm Gb Gb Cb

Gm7 C7 A0 C7 Cm7 F7 Dm7 Dbm7

G Cm7 F7 Bb Bb

Cm7 F7 Fm6 G7

H Cm7 Ebm6 Dm7 Bb  
P (SOFT)

Ebm6 F7 Bb F7  
GRAD. SOFTER - - -

Bb F7 Bb Ab9 Bb

LEEDS STAGE BAND SERIES

# C'EST SI BON

(It's So Good)

French Lyric by ANDRE HORNEZ  
English Lyric by JERRY SEELEN  
Music by HENRI BETTI  
Arranged by Glenn Osser

## DRUMS

BRIGHT "4" BRUSHES - (LIGHTLY "2" BEAT RHYTHM)

-2-  
DRUMS

6 7 8

*f* (LOUD)

**E** (4 BEAT)

4 5

1. 2.

*Tutti* **F** (CYM.)

4

5 6

**G**

4

5 6 7

**H**

4

*p* (SOFT)

(2 BEAT)

4

GRAD. SOFTER - - - -

5 6

LEEDS STAGE BAND SERIES

# C'EST SI BON

(It's So Good)

English Lyric by JERRY SEELEN  
 French Lyric by ANDRE HORNEZ  
 Music by HENRI BETTI  
 Arranged by Glenn Osser

VOCAL  
 BRIGHT "4"

Sax

VOICE

"C'EST SI BON,"  
 "C'EST SI BON,"  
 "C'EST SI BON,"

**A**

Lov - ers say that in France,  
 De par - tir n'im porte ou,  
 De pou - voir l'em bras - ser

When they thrill to ro - mance, It means that it's so good.  
 Bras des - sus bras des - sous En chan-tant des chan-sons.  
 Et puis de r'com - men - cer A la moindre oc - ca - sion.

C'EST SI BON, - -  
 C'EST SI BON, - -  
 C'EST SI BON, - -

So I say it to you, Like the French peo - ple  
 De se dir' des mots doux. Des pe - tits riens du  
 De jou - er du pia - no. Tout le long de son

do, Be - cause it's oh, so good. -  
 tout Mais qui en di - sent long. -  
 dos Tan - dis que nous dan - sons. -

Ev - 'ry word - - ev - 'ry sigh, - ev - 'ry  
 En voy - ant - - no - tre mi - ne ra -  
 C'est i - noui - - ce qu'elle a - pour se -

- 2 -  
VOCAL

kiss dear, - - Leads to on - - ly one thought  
vi e - - - Les pas - sant - - dans la rue,  
dui re, - - - Sans par - ler - - de c'que je

- and it's this, - - dear, - It's so good, -  
- nous en - vient. - - C'EST SI BON, -  
- n'peux pas dire. - - C'EST SI BON, -

- - Noth - ing else can re - place,  
- - De guet - ter dans ses yeux  
- - Quand j'la tiens dans mes bras,

Just your slight-est em - brace. And if you on - ly would, -  
Un es - poir mer veil - leux. Qui don - ne le fris - son. -  
De me dir' que tout ca C'est a moi pour de bon. -

- - Be my own, - -  
- - C'EST SI BON, - -  
- - C'EST SI BON, - -

For the rest - of my days, - - I will whis - per this  
Ces pe - tit's - sen - sa - tions. - - Ca vaut moiux qu'un mil -  
Et si nous - nous ai - mons. - - Cher - chez pas la rai -

phrase, My dar - ling, "C'EST SI BON." - -  
lion. Tell' - ment, tell' - ment c'est bon. - -  
son C'est parc' que "C'EST SI BON." - -

3