

# But Not For Me

George & Ira Gershwin

Cool Swing ♩ = 134

9 9

Voice  
songs of love, but not for me. A lue ky stars a-bove, but not for me. With love to

Alto 1  
*mf*

Alto 2

Tenor 1

Tenor 2

Bari. Sax.

Tpt. 1

Tpt. 2  
*mf*

Tpt. 3

Tpt. 4

Tbn. 1  
*mf*

Tbn. 2  
*mf*

Tbn. 3  
*mf*

B. Tbn.  
*mf*

J. Gtr.  
Bb<sup>13</sup> C<sup>9</sup>  
*mf*

Pno.  
*mf*

Bass

Dr.  
9 4

17

Voice lead the way I've found more clouds of grey, than a - ny Rus - sian play can ga - raun - tee. I was a

Alto 1 *f* *mp* *f*

Alto 2 *f* *mp* *f*

Tenor 1 *mp* *f*

Tenor 2 *mp* *f*

Bari. Sax. *mp* *f* *mf* *f*

Tpt. 1 *f*

Tpt. 2 *f*

Tpt. 3 *f*

Tpt. 4 *f*

Tbn. 1 *f* *mp* *f*

Tbn. 2 *f* *mp* *f*

Tbn. 3 *f* *mp* *f*

B. Tbn. *f* *mp* *f*

J. Gtr. Eb<sup>6</sup> Cm<sup>7</sup> F<sup>7</sup> Bb<sup>9</sup> Gm<sup>7</sup> Cm<sup>7</sup> Db<sup>7</sup> Cm<sup>7</sup> Gb<sup>7</sup> F<sup>9</sup>

Pno. Eb<sup>6</sup> Cm<sup>7</sup> F<sup>7</sup> Bb<sup>9</sup> Gm<sup>7</sup> Cm<sup>7</sup> Db<sup>7</sup> Cm<sup>7</sup> Gb<sup>7</sup> F<sup>9</sup>

Bass Eb<sup>6</sup> Cm<sup>7</sup> F<sup>7</sup> Bb<sup>9</sup> Gm<sup>7</sup> Cm<sup>7</sup> Db<sup>7</sup> Cm<sup>7</sup> Gb<sup>7</sup> F<sup>9</sup>

Dr. 17 4

25

Voice

fool to fall, and get that way. Hi - Ho a - las, and al - so lack a day. All - though I

Alto 1

Alto 2

Tenor 1

Tenor 2

Bari. Sax.

Tpt. 1

Tpt. 2

Tpt. 3

Tpt. 4

Tbn. 1

Tbn. 2

Tbn. 3

B. Tbn.

J. Gtr.

Pno.

Bass

Dr.

mf

Bb13

C9

25

4

33

Voice: can't dis- miss the memo-ry of his ~~face~~ I guess he's not for me.

Alto 1: *f*

Alto 2: *mp*

Tenor 1: *mp*

Tenor 2: *mp*

Bari. Sax.: *mp*

Tpt. 1: *f*

Tpt. 2: *f*

Tpt. 3: *f*

Tpt. 4: *f*

Tbn. 1: *f*, *mp*, *f*

Tbn. 2: *f*, *mp*, *f*

Tbn. 3: *f*, *mp*, *f*

B. Tbn.: *f*, *mp*, *f*

J. Gtr.: *f*

Pno.: *f*, *mp*, *f*

Bass: *f*, *mp*, *f*

Dr.: *f*

Eb<sup>6</sup> Ebm<sup>7</sup> Ab<sup>7</sup> Bbmaj<sup>7</sup> C<sup>7</sup> Db<sup>7</sup> C<sup>7</sup> Gb<sup>7</sup> F<sup>7</sup> Bb Bb<sup>9</sup> F<sup>9</sup>

43

43

Voice

Alto 1

Alto 2

Tenor 1

Tenor 2

Bari. Sax.

Tpt. 1

Tpt. 2

Tpt. 3

Tpt. 4

Tbn. 1

Tbn. 2

Tbn. 3

B. Tbn.

J. Gtr.

Pno.

Bass

Dr.

The score for rehearsal mark 43 includes the following parts and details:

- J. Gtr.:** Chordal accompaniment with slash marks indicating rhythmic patterns.
- Pno.:** Chordal accompaniment with slash marks in the right hand and chord voicings in the left hand.
- Bass:** Walking bass line with a strong rhythmic pulse.

Chord progression for J. Gtr., Pno., and Bass:

B $\flat$  Gm $^7$  Cm $^7$  F $^9$  B $\flat$  Gm $^7$  Cm $^7$  F $^7$  C $^7$ ( $\sharp 9$ ) Gm $^7$  C $^7$  F $^9$  F $^7$  Fm $^6$  B $\flat$  $^7$  Fm $^7$  B $\flat$  $^7$

51

51

Voice

Alto 1

Alto 2

Tenor 1

Tenor 2

Bari. Sax.

Tpt. 1

Tpt. 2

Tpt. 3

Tpt. 4

Tbn. 1

Tbn. 2

Tbn. 3

B. Tbn.

J. Gtr.

Pno.

Bass

Dr.

51

4

Dm7/Eb Ebmaj7 Ab7 Dm7 D7 Gm7 Cm7 Abm7 Db9 Gm7 Gb7 F7 *f* Cm7 F7

Dm7/Eb Ebmaj7 Ab7 Dm7 D7 Gm7 Cm7 Abm7 Db9 Gm7 Gb7 F7 Cm7 F7

Dm7/Eb Ebmaj7 Ab7 Dm7 D7 Gm7 Cm7 Abm7 Db9 Gm7 Gb7 F7 Cm7 F7

59

Voice  
 Alto 1  
 Alto 2  
 Tenor 1  
 Tenor 2  
 Bari. Sax.  
 Tpt. 1  
 Tpt. 2  
 Tpt. 3  
 Tpt. 4  
 Tbn. 1  
 Tbn. 2  
 Tbn. 3  
 B. Tbn.  
 J. Gtr.  
 Pno.  
 Bass  
 Dr.

Chord symbols: Bbmaj7, Gm7, Cm7, F9, Dm7, Gm7, Cm7, F7, Gm7, C7, Cm7, F7, Fm7, Bb7, Fm7, Bb7.

67

67

Voice

Alto 1

Alto 2

Tenor 1

Tenor 2

Bari. Sax.

Tpt. 1

Tpt. 2

Tpt. 3

Tpt. 4

Tbn. 1

Tbn. 2

Tbn. 3

B. Tbn.

J. Gtr.

Pno.

Bass

Dr.

It all be -

Eb<sup>6</sup> Eb<sup>m</sup> Ab<sup>7</sup> Dm<sup>7</sup> C<sup>7</sup> Gb<sup>7</sup> F<sup>9</sup> Gb<sup>7</sup> Ab<sup>9</sup> G<sup>9</sup> F# F<sup>7</sup> Bb<sup>9</sup> Cm<sup>7</sup> F<sup>7</sup>

67

75

Voice: gan so well but what an end, this is the time a fel lar needs a friend, When ev 'ry

Alto 1: *mf* *f* *mf*

Alto 2: *mf* *f* *mf*

Tenor 1: *mf* *f* *mf*

Tenor 2: *mf* *f* *mf*

Bari. Sax.: *f* *mf*

Tpt. 1: *f* *mf*

Tpt. 2: *f* *mf*

Tpt. 3: *f* *mf*

Tpt. 4: *f* *mf*

Tbn. 1: *f* *mf*

Tbn. 2: *f* *mf*

Tbn. 3: *f* *mf*

B. Tbn.: *f* *mf*

J. Gtr.: *Bb*maj7 G7(#5) Cm7 F9 *Bb*maj7 G7(#5) Cm7 F7 C7 Cm7 F7 Fm6 *Bb*7 *Bb*9 *Bb*7

Pno.: *Bb*maj7 G7(#5) Cm7 F9 *Bb*maj7 G7(#5) Cm7 F7 Cm7 F7 Fm6 *Bb*7 *Bb*9 *Bb*7

Bass: *Bb*maj7 G7(#5) Cm7 F9 *Bb*maj7 G7(#5) Cm7 F7 Cm7 F7 Fm6 *Bb*7 *Bb*9 *Bb*7

Dr.: 75 4

83 **83**

Voice: hap py plot ends with a mar riage knot and there's no knot for me, I guess he's not for me.

Alto 1, Alto 2, Tenor 1, Tenor 2, Bari. Sax., Tpt. 1, Tpt. 2, Tpt. 3, Tpt. 4, Tbn. 1, Tbn. 2, Tbn. 3, B. Tbn., J. Gtr., Pno., Bass, Dr.

*mf*

**83**

Chord symbols: Eb, Ebm, Ab7, Bbmaj7, C7, Db7, C7, Gb7, F7, Dø7, G7(#9), C7, Gb7, F7.

93 Ritt. .

Voice

Alto 1 *mf* He's not for me. *fp*

Alto 2 *fp*

Tenor 1 *mf* *fp*

Tenor 2 *fp*

Bari. Sax. *fp*

Tpt. 1 *fp*

Tpt. 2 *mf* *fp*

Tpt. 3 *fp*

Tpt. 4 *fp*

Tbn. 1 *mf* *fp*

Tbn. 2 *mf* *fp*

Tbn. 3 *fp*

B. Tbn. *fp*

J. Gtr. *Bb13* *Bb13(b5)* *fp*

Pno.

Bass

Dr. 4 8 *Ritt. .* *mf*

Voice

# But Not For Me

George & Ira Gershwin

Cool Swing ♩ = 134

7

They're wri - ting

9 9

songs of love, — but not for me. — A luc-ky stars a- bove, — but not for me.

15 17

— With love to lead the — way — I've found more clouds of — grey,

20

— than a - ny Rus - sian — play — can ga-raun- tee. — I was a

25 25

fool to fall, — and get that way. — Hi - Ho a - las, and al - so lack a day.

31

— All-though I can't dis- miss — the memo-ry of his — kiss,

36 3

I guess he's not for — me.

43 43 51 16

8

67 67 7

74 75

It all be - gan so well but what an end, this is the

79

time a fel lar needs a friend, When ev 'ry

83 83

hap py plot ends with a mar riage knot, and there's no knot for me,

89

I guess he's not for me.

95

He's not for me. **Ritt. .** **2**

# But Not For Me

Alto 1

George & Ira Gershwin

Cool Swing ♩ = 134

3

mf

f

9

2

mf

17

17

f

mp

23

25

2

f

31

f

mp

36

3

43

43

2

f

49

51

53

57

8

Alto 1

66 67

70 2

75 75  
*mf* f

81 83  
*mf* mf

87 3  
*mf*

95 Ritt. .  
*fp*

# But Not For Me

Alto 2

George & Ira Gershwin

Cool Swing ♩ = 134

6

9 9 8 17 2

23 25 10

36 3

43 43 2

49 51

54

58 67 8

69 3 2

75 75

*f*

*mp*

*f*

*mp*

*f*

*mf*

*f*

2

Alto 2

81

83

87

Ritt. .

9

# But Not For Me

Tenor 1

George & Ira Gershwin

Cool Swing ♩ = 134

Rehearsal marks are indicated by boxed numbers: 6, 9, 17, 25, 36, 43, 51, 58, 67, 75.

Dynamic markings include *f*, *mp*, and *mf*. Articulations include accents, slurs, and breath marks.

2

Tenor 1

81 83

*mf* *mf*

86

90 **Ritt. .**

9

*mf* *fp*

# But Not For Me

Tenor 2

George & Ira Gershwin

Cool Swing ♩ = 134

Tenor 2

# But Not For Me

Bari. Sax.

George & Ira Gershwin

Cool Swing ♩ = 134

6

9 9 8 17 5

*f*

*mf* < *f*

25 25 12 2

42 43 2

*f*

49 51

54

58 8 67

69 3 2

Bari. Sax.

75

73

77

83

91

# But Not For Me

Trumpet 1

George & Ira Gershwin

Cool Swing ♩ = 134

# But Not For Me

Trumpet 2

George & Ira Gershwin

Cool Swing ♩ = 134

Measure numbers: 3, 9, 17, 25, 33, 43, 49, 60, 73, 78.

Dynamic markings: *mf*, *f*.

2

Trumpet 2

82

83

7

94

98

Ritt. .

# But Not For Me

Trumpet 3

George & Ira Gershwin

Cool Swing ♩ = 134

# But Not For Me

Trumpet 4

George & Ira Gershwin

Cool Swing ♩ = 134

6

9 9 8 17 6

25 25 17 43

46

51 51 6 7

67 67 4

75 75 4 2

83 83 16 Ritt. .

*f*

*f*

*f*

*mf*

*fp*

But not for me

01 - 2018

# But Not For Me

Trombone 1

George & Ira Gershwin

Cool Swing ♩ = 134

6

*f*

9 **9** 6 *mf*

17 **17** *f* *mp* *< f*

24 **25** 3

33 *f* *mp*

39 **43** 3 *f*

46

51 **51** 7 *Solo* *B♭maj7* *Gm7* *Cm7* *F9* *Dm7* *Gm7*

62 *Cm7* *F7* *Gm7* *C7* *Cm7* *F7*

65 *Fm7* *B♭7* *Fm7* *B♭7* **67** 4 *Solo End*

Trombone 1

71

75

75

80

2

83

87

91

7

Ritt. .

Trombone 2

# But Not For Me

George & Ira Gershwin

Cool Swing ♩ = 134

6

*f*

9 **9** 6 *mf*

17 **17** *f* *mp*

23 **25** 3 *f*

32 *f* *mp*

39 3 **43** *f*

46

51 **51** 6 *f* 7

67 **67** 4

Trombone 2

71

75

75

*f*

80

2

83

*mf*

*mf*

87

92

7

Ritt. .

*mf*

*fp*

Trombone 3

# But Not For Me

George & Ira Gershwin

Cool Swing ♩ = 134

6

9 **9** 6 *f*

17 **17** *f* *mp* *< f*

24 **25** 3

33 *f* *mp*

39 3 **43** *f*

46

51 **51** 6 *f* 7

67 **67** 4

Trombone 3

71

75

75

*f*

80

2

83

*mf*

*mf*

87

91

Ritt. .

7

*fp*

# But Not For Me

Bass Trombone

George & Ira Gershwin

Cool Swing ♩ = 134

6

9 **9** 6 *mf*

17 **17** *f* *mp*

23 **25** 3 *f* *mp*

32 *f* *mp*

37 3 *f*

43 **43**

49 **51** 6 *f*

60 **67** 7 5

Bass Trombone

72

75

75

80

2

83

87

91

Ritt. .

7

# But Not For Me

Guitar

George & Ira Gershwin

**Cool Swing** ♩ = 134

3  $B\flat^{13}$   $Cm^7$   $F^{13}$

9  $B\flat^{13}$   $C^9$  *mf* 2

17  $E\flat^6$   $Cm^7$   $F^7$   $B\flat^6$   $Gm^7$   $Cm^7$   $D\flat^7$

23  $Cm^7$   $G\flat^7$   $F^9$  25  $B\flat^{13}$   $C^9$  *mf* 2

31  $E\flat^6$   $E\flat m^7$   $A\flat^7$   $B\flat maj^7$   $C^7$   $D\flat^7$  2

37  $C^7$   $G\flat^7$   $F^7$   $B\flat$   $B\flat^6$   $F^9$  2

43  $B\flat$  43  $Gm^7$   $Cm^7$   $F^9$   $B\flat$   $Gm^7$   $Cm^7$   $F^7$   $C^7(\#9)$

47  $Gm^7$   $C^7$   $F^9$   $F^7$   $Fm^6$   $B\flat^7$   $Fm^7$   $B\flat^7$

51  $Dm^7/E\flat$  51  $E\flat maj^7$   $A\flat^7$   $Dm^7$   $D^7$   $Gm^7$

55  $Cm^7$   $A\flat m^7$   $D\flat^9$   $Gm^7$   $G\flat^7$   $F^7$   $Cm^7$   $F^7$

## Guitar

59 B $\flat$ maj7 Gm7 Cm7 F $^9$  Dm7 Gm7 Cm7 F7

63 Gm7 C7 Cm7 F7 Fm7 B $\flat$ 7 Fm7 B $\flat$ 7

67 E $\flat$ <sup>6</sup> **67** E $\flat$ m A $\flat$ 7 Dm7 C7 G $\flat$ 7

71 F $^9$  G $\flat$ 7 A $\flat$  $^9$  G $^9$  F $\sharp$  F7 B $\flat$  $\%$  Cm7 F7

75 B $\flat$ maj7 **75** G7( $\sharp$ 5) Cm7 F $^9$  B $\flat$ maj7 G7( $\sharp$ 5) Cm7 F7

79 C7 Cm7 F7 Fm $^6$  B $\flat$ 7 B $\flat$  $^9$  B $\flat$ 7

83 E $\flat$  **83** E $\flat$ m A $\flat$ 7 B $\flat$ maj7 C7 D $\flat$ 7

87 C7 G $\flat$ 7 F7 D $\emptyset$ 7 G7( $\sharp$ 9)

91 C7 G $\flat$ 7 F7 B $\flat$  $^{13}$

95 **Ritt. .** B $\flat$  $^{13}$ ( $\flat$ 5)

But not for me

# But Not For Me

Piano

George & Ira Gershwin

Cool Swing ♩ = 134

29

33

38

43

43

47

51

51

55

59

63

67

67

71

75

75

79

Cm7 F7 Fm6 Bb7 Bb9 Bb7

83

Eb Ebm Ab7 Bbmaj7 C7 Db7

87

C7 Gb7 F7 Dø7 G7(#9)

91

C7 Gb7 F7

95

99

Ritt. .

# But Not For Me

Bass Guitar

George & Ira Gershwin

Cool Swing ♩ = 134

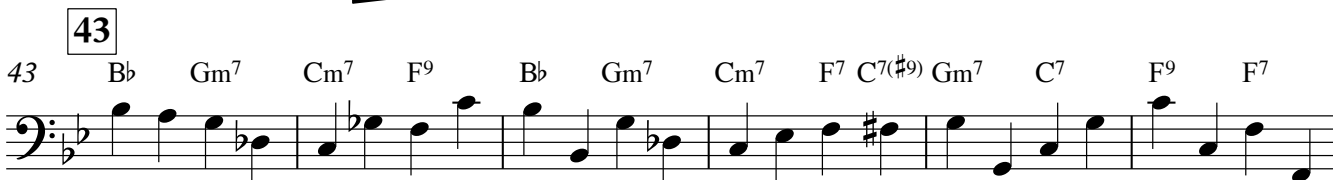
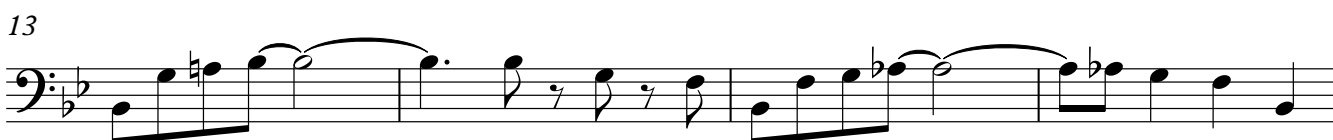
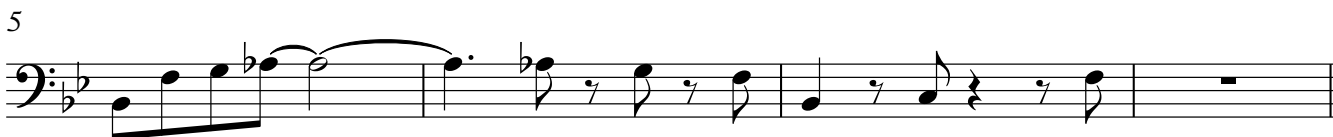

## 51 Bass Guitar

49 Fm<sup>6</sup> Bb<sup>7</sup> Fm<sup>7</sup> Bb<sup>7</sup> Dm<sup>7</sup>/Eb E<sup>b</sup>maj<sup>7</sup> Ab<sup>7</sup> Dm<sup>7</sup> D<sup>7</sup> Gm<sup>7</sup>

55 Cm<sup>7</sup> Abm<sup>7</sup> Db<sup>9</sup> Gm<sup>7</sup> Gb<sup>7</sup> F<sup>7</sup> Cm<sup>7</sup> F<sup>7</sup> Bbmaj<sup>7</sup> Gm<sup>7</sup> Cm<sup>7</sup> F<sup>9</sup>

61 Dm<sup>7</sup> Gm<sup>7</sup> Cm<sup>7</sup> F<sup>7</sup> Gm<sup>7</sup> C<sup>7</sup> Cm<sup>7</sup> F<sup>7</sup> Fm<sup>7</sup> Bb<sup>7</sup> Fm<sup>7</sup> Bb<sup>7</sup>

67

67 Eb<sup>6</sup> Ebm Ab<sup>7</sup> Dm<sup>7</sup> C<sup>7</sup> Gb<sup>7</sup> F<sup>9</sup> Gb<sup>7</sup> Ab<sup>9</sup> G<sup>9</sup> F# F<sup>7</sup> Bb<sup>6</sup>

75

73 Cm<sup>7</sup> F<sup>7</sup> Bbmaj<sup>7</sup> G<sup>7</sup>(#5) Cm<sup>7</sup> F<sup>9</sup> Bbmaj<sup>7</sup> G<sup>7</sup>(#5)

78 Cm<sup>7</sup> F<sup>7</sup> Cm<sup>7</sup> F<sup>7</sup> Fm<sup>6</sup> Bb<sup>7</sup> Bb<sup>9</sup> Bb<sup>7</sup>

83 Eb **83** Ebm Ab<sup>7</sup> Bbmaj<sup>7</sup> C<sup>7</sup> Db<sup>7</sup> C<sup>7</sup> Gb<sup>7</sup> F<sup>7</sup>

89 D<sup>ø</sup>7 G<sup>7</sup>(#9) C<sup>7</sup> Gb<sup>7</sup> F<sup>7</sup>

95

98 **Ritt. .**

But not for me

# But Not For Me

Drums

George & Ira Gershwin

Cool Swing ♩ = 134

Drums

67 67

71

75 75

4

82 83

88

4

94

8

Ritt. .