

Boom Boom

John Lee Hooker
arr: John Berry

Blusy Swing ♩ = 140

Alto 1
Alto 2
Tenor 1
Tenor 2
Bari. Sax.
Trumpet 1
Trumpet 2
Trumpet 3
Trumpet 4
Trombone 1
Trombone 2
Trombone 3
Bass Trombone
Guitar
Piano
Bass Guitar
Drums

Blusy Swing ♩ = 140

2

2

© Anders Kjerkegaard 02 - 2014

9 **A**

Alto 1

Alto 2

Tenor 1

Tenor 2

Bari. Sax. *mf*

Tpt. 1

Tpt. 2

Tpt. 3

Tpt. 4

Tbn. 1 *mf*

Tbn. 2 *mf*

Tbn. 3 *mf*

B. Tbn. *mf*

J. Gtr.

Pno.

Bass

Dr. **A**

4 8 12

F7 *mf* F13 F7 F7 F13 F7 Bb9 Bb13 Bb9 F7 F13 F7 C9 Bb9 F7 F13 F7

Solo for any Sax

21 **B**

Alto 1

Alto 2

Tenor 1

Tenor 2

Bari. Sax.

Tpt. 1

Tpt. 2

Tpt. 3

Tpt. 4

Tbn. 1

Tbn. 2

Tbn. 3

B. Tbn.

J. Gtr.

Pno.

Bass

Dr.

B

4

8

Light Fill in

Chord symbols: F7, F13, F7, F7, F13, F7, Bb9, Bb13, Bb9, F7, F13, F7, C9, Bb9, F7, F13, F7

C

Alto 1 *D⁹* *G⁹* *D⁹* *A⁹* *G⁹* *D⁹* Solo end

Alto 2 *D⁹* *G⁹* *D⁹* *A⁹* *G⁹* *D⁹* Solo end

Tenor 1 *G⁹* *C⁹* *G⁹* *D⁹* *C⁹* *G⁹* Solo end

Tenor 2 *C⁹* *C⁹* *G⁹* *D⁹* *C⁹* *G⁹* Solo end

Bari. Sax. *D⁹* *C⁹* *D⁹* *A⁹* *G⁹* *D⁹* Solo end

Tpt. 1 Solo for any trumpet

Tpt. 2 Solo for any trumpet

Tpt. 3 Solo for any trumpet

Tpt. 4 Solo for any trumpet

Tbn. 1

Tbn. 2

Tbn. 3

B. Tbn.

J. Gr. *F⁹* *B⁹* *F⁹* *C⁹* *B⁹* *F⁹*

Pno. *F⁹* *B⁹* *F⁹* *C⁹* *B⁹* *F⁹*

Bass

Dr. *C* 4 8

45 **D**

Alto 1 *mp*

Alto 2 *mp*

Tenor 1 *mp*

Tenor 2 *mp*

Bari. Sax. *mp*

Tpt. 1 *G⁹* *C⁹* *G⁹* *D⁹* *C⁹* *G⁹* *f* Solo end

Tpt. 2 *G⁹* *C⁹* *G⁹* *D⁹* *C⁹* *G⁹* Solo end

Tpt. 3 *G⁹* *C⁹* *G⁹* *D⁹* *C⁹* *G⁹* Solo end

Tpt. 4 *G⁹* *C⁹* *G⁹* *D⁹* *C⁹* *G⁹* Solo end

Tbn. 1 *f*

Tbn. 2 *f*

Tbn. 3 *f*

B. Tbn. *f*

J. Gtr. *F⁹* *F¹³* *F⁹* *F¹³* *F⁹* *F¹³* *F⁹* *F¹³* *B^{b9}* *B^{b13}* *B^{b9}* *B^{b13}* *F⁹* *F¹³* *F⁹* *F¹³* *C⁹* *B^{b9}* *F⁹* *f*

Pno. *F⁹* *F¹³* *F⁹* *F¹³* *F⁹* *F¹³* *F⁹* *F¹³* *B^{b9}* *B^{b13}* *B^{b9}* *B^{b13}* *F⁹* *F¹³* *F⁹* *F¹³* *C⁹* *B^{b9}* *F⁹*

Bass

Dr. **D** 4 8

69 **F**

Alto 1

Alto 2

Tenor 1

Tenor 2

Bari. Sax.

Tpt. 1

Tpt. 2

Tpt. 3

Tpt. 4

Tbn. 1

Tbn. 2

Tbn. 3

B. Tbn.

J. Gtr.

Pno.

Bass

Dr.

F

4

8

81 **G**

Alto 1

Alto 2 *f*

Tenor 1 *f*

Tenor 2 *f*

Bari. Sax. *f*

Tpt. 1 *f*

Tpt. 2 *f*

Tpt. 3 *f*

Tpt. 4 *f*

Tbn. 1

Tbn. 2

Tbn. 3

B. Tbn.

J. Grtr. *Bb/C B⁹ C¹³ Gm⁷ B⁹ C¹³ Bb/C B⁹ C¹³ C+7(b⁹) F¹³ C+7(#⁹) F7(#⁹)*

Pno. *Bb/C B⁹ C¹³ Gm⁷ B⁹ C¹³ Bb/C B⁹ C¹³ C+7(b⁹) F¹³ C+7(#⁹) F7(#⁹)*

Bass *Bb/C B⁹ C¹³ Gm⁷ B⁹ C¹³ Bb/C B⁹ C¹³ C+7(b⁹) F¹³*

Dr. **G** **2**

Alto 1

68 **F**

73

77

81 **G**

f

85

Alto 2

68 **F**

73

77

81 **G**

f

85

Boom Boom

Tenor 1

John Lee Hooker
arr: John Berry

Blusy Swing ♩ = 140

Tenor 1

68 **F**

73

77

81 **G**

85

Boom Boom

Tenor 2

John Lee Hooker
arr: John Berry

Blusy Swing ♩ = 140

1 *f*

6 **A** 2 11

21 **B**

27 Solo for any Sax

33 G⁹ **C** C⁹

38 G⁹ D⁹ C⁹

43 G⁹ Solo end **D** *mp*

50

56 **E**

63 *f*

Tenor 2

68 **F**

73

77

81 **G**

85

Boom Boom

Bari. Sax.

John Lee Hooker
arr: John Berry

Blusy Swing ♩ = 140

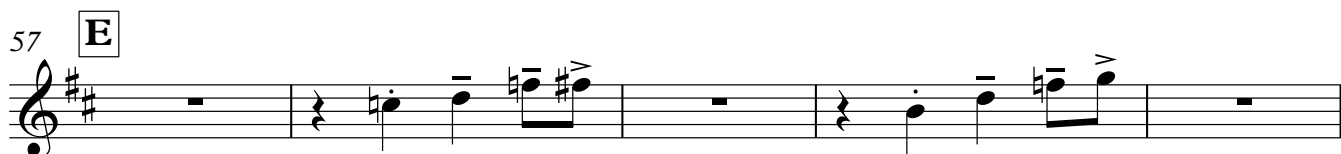
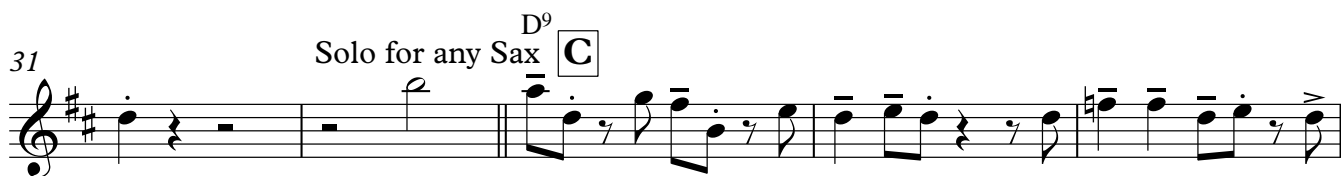
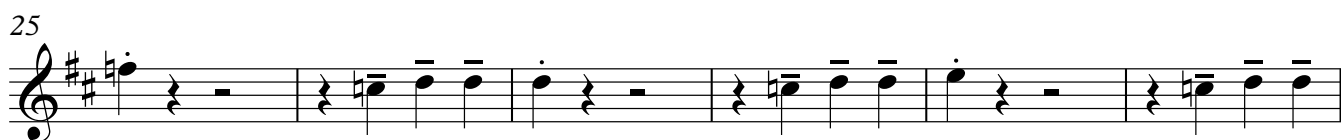
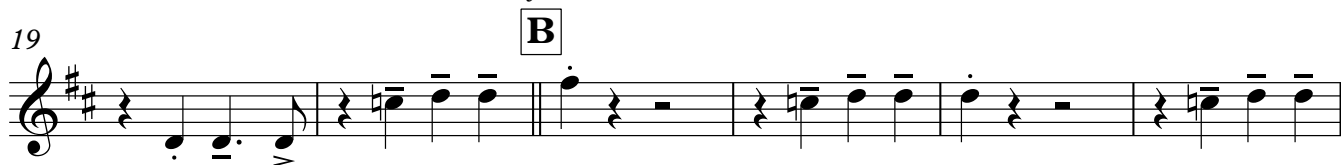

Boom Boom

Trumpet 1

John Lee Hooker
arr: John Berry

Blusy Swing ♩ = 140

f

7 **A**

mf

13

19 **B**

25

30

33 **C** **D** G⁹

11 Solo for any trumpet

48 C⁹ G⁹

53 D⁹ C⁹ G⁹ Solo end

57 **E**

f

Trumpet 1

63

69 **F**

75

81 **G**

85

Boom Boom

Trumpet 2

John Lee Hooker
arr: John Berry

Blusy Swing ♩ = 140

1 *f*

7 **A** *mf*

13

19 **B**

25

30

33 **C** **D** G⁹ Solo for any trumpet 11

48 C⁹ G⁹

53 D⁹ C⁹ G⁹ Solo end

57 **E** *f*

Trumpet 2

63

69 **F**

75

81 **G**

85

Boom Boom

Trumpet 3

John Lee Hooker
arr: John Berry

Blusy Swing ♩ = 140

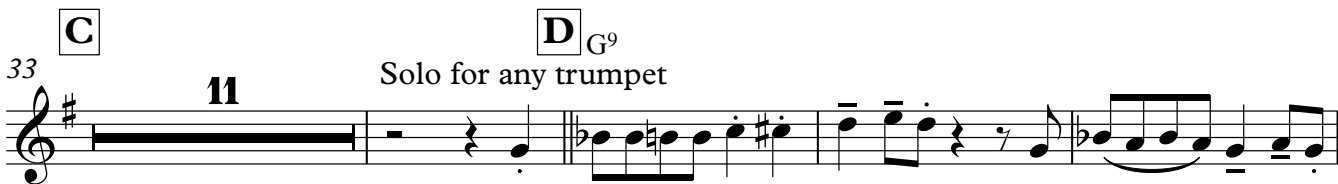
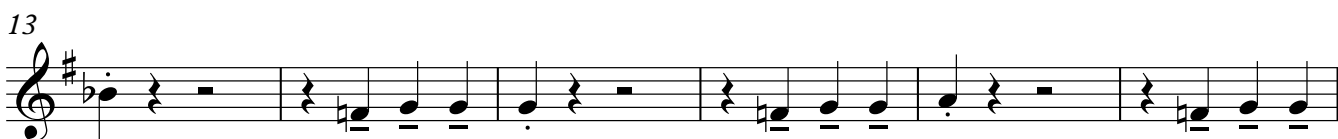

Trumpet 3

63

69 **F**

75

81 **G**

85

Boom Boom

Trumpet 4

John Lee Hooker
arr: John Berry

Blusy Swing ♩ = 140

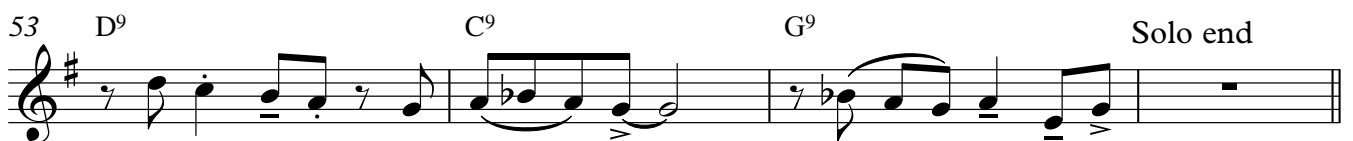
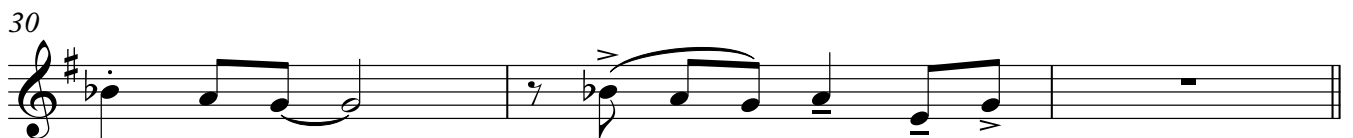
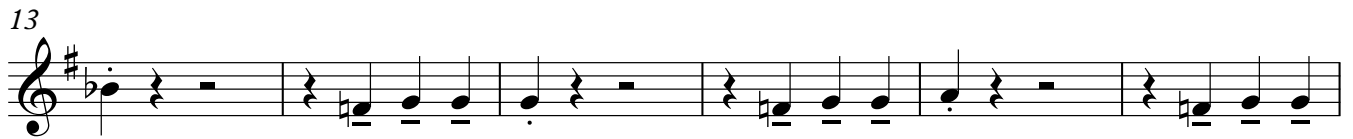

Trumpet 4

63

2

f

69 **F**

75

81 **G**

f

85

Boom Boom

Trombone 1

John Lee Hooker
arr: John Berry

Blusy Swing ♩ = 140

8 **2**

f

9 **A**

mf

15

21 **B**

f

27

33 **C**

39

Trombone 1

45 **D** **11** **E**

61

69 **F**

75

81 **G**

85

Boom Boom

Trombone 2

John Lee Hooker
arr: John Berry

Blusy Swing ♩ = 140

8

f

9 **A**

mf

15

mf

21 **B**

f

27

mf

33 **C**

mf

39

mf

Trombone 2

45 **D** **11** **E**

f

61 **2**

f

69 **F**

f

75

81 **G**

85

Boom Boom

Trombone 3

John Lee Hooker
arr: John Berry

Blusy Swing ♩ = 140

9 **2**

9 **A**

15

21 **B**

27

33 **C**

39

2

Trombone 3

45 **D**

11

E

61

69 **F**

75

81 **G**

85

Bass Trombone

Boom Boom

John Lee Hooker

arr: John Berry

Blusy Swing ♩ = 140

7 **A**

14 *mf*

21 **B**

27 *f*

33 **C** **D**

12 11

57 **E** *f*

63

69 **F** *f*

76 *f*

81 **G**

86

Boom Boom

Guitar

John Lee Hooker
arr: John Berry

Blusy Swing ♩ = 140
Bb/C B⁹ C¹³

Gm⁷ B⁹ C¹³ Bb/C B⁹ C¹³ C⁺7(b⁹) F¹³

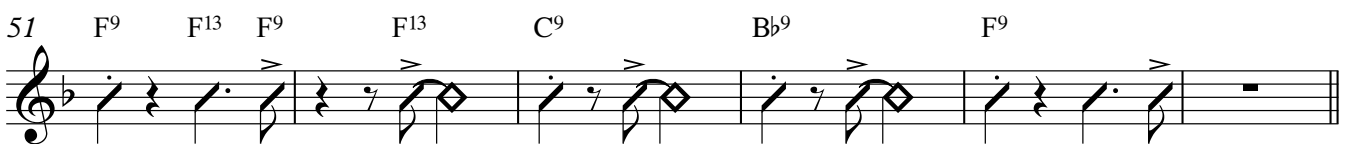
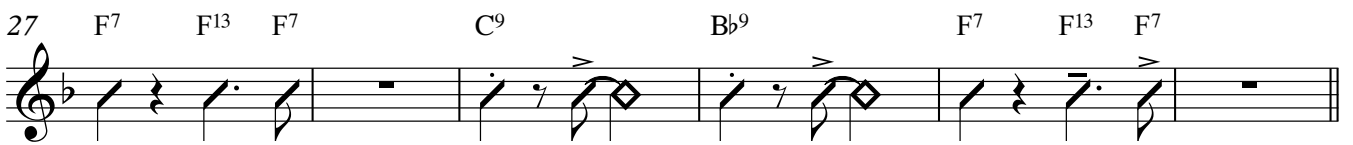
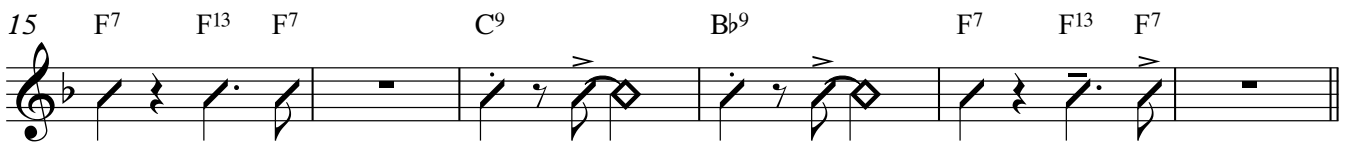

Guitar

57 **E** 8 Bb/C B⁹ C¹³ C+7 F¹³ 2

69 F⁷ **F** F¹³ F⁷ F⁷ F¹³ F⁷ Bb⁹ Bb¹³ Bb⁹

75 F⁷ F¹³ F⁷ C⁹ Bb⁹ F⁹ F¹³ F⁹

81 Bb/C **G** B⁹ C¹³ Gm⁷ B⁹ C¹³

85 Bb/C B⁹ C¹³ C+7(b9) F¹³ C+7(#9) F7(#9)

Boom Boom

Piano

John Lee Hooker
arr: John Berry

Blusy Swing ♩ = 140

Chords: Bb/C, B⁹, C¹³, Gm⁷, B⁹, C¹³, Bb/C, B⁹, C¹³, C^{+7(b9)}, F¹³

Chords: F⁷, F¹³, F⁷, F⁷, F¹³, F⁷, Bb⁹, Bb¹³, Bb⁹

Chords: F⁷, F¹³, F⁷, C⁹, Bb⁹, F⁷, F¹³, F⁷

Chords: F⁷, F¹³, F⁷, F⁷, F¹³, F⁷, Bb⁹, Bb¹³, Bb⁹

Chords: F⁷, F¹³, F⁷, C⁹, Bb⁹, F⁷, F¹³, F⁷

33 **C**

39

45 **D**

51

57 **E**

63

69 **F**

F7 F13 F7 F7 F13 F7 B \flat 9 B \flat 13 B \flat 9 F7 F13 F7

76

C 9 B \flat 9 F 9 F13 F 9

81 **G**

B \flat /C B 9 C13 Gm 7 B 9 C13

85

B \flat /C B 9 C13 C+7(\flat 9) F13 C+7(\sharp 9) F7(\sharp 9)

Boom Boom

Bass Guitar

John Lee Hooker

arr: John Berry

Blusy Swing ♩ = 140

B \flat /C B 9 C 13 Gm 7 B 9 C 13 B \flat /C B 9 C 13 C+7(b 9) F 13

7 **A**

13

19 **B**

25

31 **C**

37

43 **D**

49

54 **E**

Boom Boom

Drums

John Lee Hooker
arr: John Berry

Blusy Swing ♩ = 140

2

5

9 **A**

15

21 **B**

27

33 **C**

39

45 **D**

51

Drums

55 E

58 4

63

69 F 4

75 8

81 G 2

86