

# Bare Necessities, the

Alto 1

from The Jungle Book

Terry Gilkyson

John Wasson

2-beat swing feel ♩ = 92

7 9

12

17 17

23 25 8 33 *gliss.*

36

41 41 *gliss.*

46 *gliss.* ***f***

51 51 *mf*

59 59 *gliss.*

66 67 ***f f***

71

75

81

86

89

97 <sup>cresc.</sup> Play 2nd & 3rd time

101

1. Play 2. 3.

108

114

115

120

123

129

133

137

# Bare Necessities, the

Alto 2

from The Jungle Book

Terry Gilkyson  
John Wasson

2-beat swing feel ♩ = 92

7 **9**

12

17 **17**

23 **25** 8 **33** gliss. mf

36

41 **41** gliss.

46 gliss. ^ f

51 **51** mf

59 **59**

66 **67** f

71

75

81

86

89

cresc.  
Play 2nd & 3rd time

7

97

*ff* *mf-f*

101

1. Play

2.

3.

*mf*

108

*f*

114

115

120

123

4

*f*

gliss.

129

133

133

137

gliss.

*ff*

Tenor 1

# Bare Necessities, the

from The Jungle Book

Terry Gilkyson  
John Wasson

2-beat swing feel  $\text{♩} = 92$

66 67

*f*

71

75 75

81

86 89

*cresc.* 97 *gliss.*

89 7 97 Play 2nd & 3rd time

*ff* *mf/f*

99

103 1 Play 2 3

*mf*

110 115

*f*

115 115

*gliss.*

122 123

*f*

131

133

136

Tenor 2

# Bare Necessities, the

from The Jungle Book

Terry Gilkyson  
John Wasson

2-beat swing feel  $\text{♩} = 92$

7 **9**

12

17 **17**

23 **25** 8 **33**

36

41 **41**

46 *gliss.*  $\hat{\wedge}$  *f*

51 **51** *mf*

59 **59**

66 67

71

75 75

81

86 89 *cresc.* 97 *gliss.*

89 *ff* *mf* *f* *f* Play 2nd & 3rd time

99

103 1. Play 2. 3. *mf*

110 *f*

115 115 *gliss.*

122 123 *f*

131

133

136

# Bare Necessities, the

Bari. Sax.

from The Jungle Book

Terry Gilkyson

John Wasson

2-beat swing feel ♩ = 92

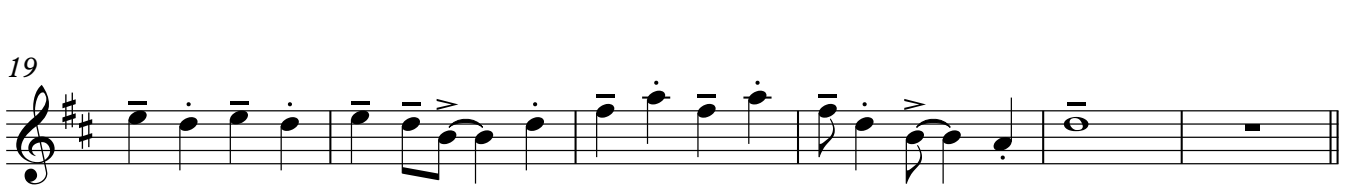
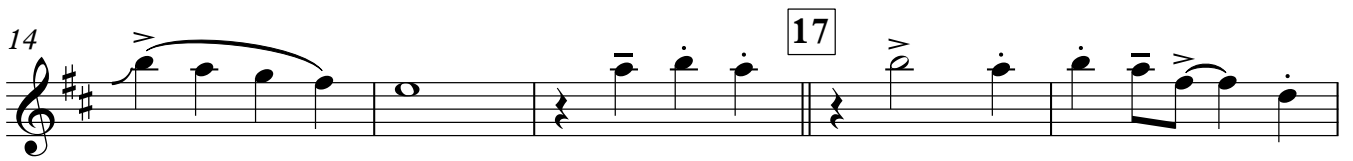

54

59 **59**

66 **67**

71

75 **75**

81

86

89 **89** **97**

101

107 **3.**

111

115 **115**

4

123 **123**

129

133 **133**

137

Trumpet 1

# Bare Necessities, the

from The Jungle Book

Terry Gilkyson  
John Wasson

2-beat swing feel  $\text{♩} = 92$

*f*

7 **9** **6** *f*

17 **17** **6** *mf*

25 **25**

30 **33** **6** *mf*

41 **41** **2** **5** *mf*

51 **51**

57 **59**

62

67 **67** *f*

73 75

80

85 89 97 *cresc.*

89 *ff* *f* **7** Play last time only

101 **1.** **2.** Play *mf*

107 **3.** **4.** *f* *sfp* *f*

115 115

121 123

127 *f* *mf*

133 133

137 *gliss.*

Trumpet 2

# Bare Necessities, the

from The Jungle Book

Terry Gilkyson  
John Wasson

2-beat swing feel ♩ = 92

7 **9** **6** *f*

17 **17** **6** *mf*

25 **25**

30 **33** **6** *mf*

41 **41** **2** **5** *mf*

51 **51**

57 **59**

62

67 **67** *f*

73 75

80

85 89 97 *cresc.*

89 *ff* *f* Play last time only

101 *mf* 1. *mf* 2. Play

107 *f* *sfp* *f* 3. *f* 4

115 115

121 123

127 *f* *mf*

133 133

137 *gliss.*

Trumpet 3

# Bare Necessities, the

from The Jungle Book

Terry Gilkyson  
John Wasson

2-beat swing feel ♩ = 92

73 75

80

85 89 97 *cresc.*

89 7 *ff* *f* Play last time only

101 1 2 2. Play *mf*

107 3. 4 *f* *sfp* *f*

115 115

121 123

127 *f* *mf*

133 133

137

Trumpet 4

# Bare Necessities, the

from The Jungle Book

Terry Gilkyson  
John Wasson

2-beat swing feel ♩ = 92

73 75

80

85 89 97 *cresc.*

89 7 *ff* *f* Play last time only

101 1 2 2. Play *mf*

107 3. 4 *f* *sfp* *f*

115 115

121 123

127 *f* *mf*

133 133

137 *gliss.*

# Trombone 1 Bare Necessities, the

from The Jungle Book

Terry Gilkyson  
John Wasson

2-beat swing feel  $\text{♩} = 92$

1 *f*

1 2 3 4 5 6

7 *f*

9 6

7 8 9 10 11 12

17 *mf*

17 25 7

17 18 19 20 21 22 23 24 25 26 27

28

28 29 30 31 32

33

33 34 35 36 37 38

39

41

39 40 41 42 43 44

45

45 46 47 48 49 50

51 *mf*

51 2

51 52 53 54 55 56 57 58

59

59 60 61 62

63

63 64 65 66 67 68

67 **67**

74 *f* **75**

81

86

89 **89** *cresc.* **97**

101 *ff* *mf* *ff*

107 **3.**

114 *mf* **115** *f* *sfp*

120 *f* **123**

126 **2**

133 **133** *mf*

137

# Trombone 2 Bare Necessities, the

from The Jungle Book

Terry Gilkyson  
John Wasson

2-beat swing feel  $\text{♩} = 92$

1 *f*

7 *f*

9 6

17 *mf*

17 25 7

28

33

39

41

45

51 *mf*

2

59

63

67 **67**

*f*

74 **75**

*f*

81

*f*

86

*f*

89 **89** **97**

*cresc.*

*ff* *mf/ff*

101

*mf* *f*

107 **3.**

*mf* *f* *sfp*

114 **115**

*f*

120 **123**

*f*

126 **2**

*mf*

133 **133**

*mf*

137

# Bare Necessities, the

Trombone 3

from The Jungle Book

Terry Gilkyson

John Wasson

2-beat swing feel  $\text{♩} = 92$

7

*f*

7

9

6

*f*

17

17

7

25

*mf*

28

33

39

41

45

51

51

2

*mf*

59

59

63

67 **67**

74 **75**

81

86

89 **89** *cresc.* **97**

101 *ff* *mf* *ff*

107 **3.** *mf* *f* *sfp*

114 **115** *f*

120 **123**

126 **2** *mf*

133 **133**

137

# Bass Trombone Bare Necessities, the

Bass Trombone

from The Jungle Book

Terry Gilkyson

John Wasson

2-beat swing feel ♩ = 92

71

75 75

82

87

97 97

103

108

114 115

120

126

133 133

137

# Bare Necessities, the

Guitar

from The Jungle Book

Terry Gilkyson

John Wasson

2-beat swing feel  $\text{♩} = 92$

F F7(sus4) F7/A B $\flat$  E $\flat$ 9 F Dm7 Gm7 C7(sus4)

7 F G7 C7 **9** F B $\flat$

12 C7 F Dm7 Gm7 C7

17 **17** F F7 B $\flat$  F Dm7 Gm7 C7(sus4)

23 F B $\flat$ 7 F C7 **25** F

28 C7 F

33 B $\flat$  **33** E $\flat$ 7 F Em7(b5) A7 Dm7

39 Gm7 C7(sus4) **41** F E E $\flat$  D7 D7

45 Gm7 C7 F Dm7 Gm7 C7(sus4) F Dm7 G7 C7(sus4)

51 **51** F Fmaj7 F7 B $\flat$  F D7

*mf*

57 G<sup>7</sup> C<sup>7</sup> **59** F Fmaj<sup>7</sup> F<sup>7</sup> B<sup>b</sup>

62 E<sup>b</sup><sup>7</sup> F Dm<sup>7</sup> Gm<sup>7</sup> C<sup>7</sup>(sus4) F B<sup>b</sup> F

67 C<sup>7</sup> **67** F

*f*

71 C<sup>7</sup> F

75 B<sup>b</sup> **75** E<sup>b</sup><sup>7</sup> F Em<sup>7</sup>(b5) A<sup>7</sup> Dm<sup>7</sup>

81 Gm<sup>7</sup> C<sup>7</sup>(sus4) F D<sup>7</sup> E<sup>b</sup><sup>7</sup>

86 D<sup>7</sup> Gm<sup>7</sup> C<sup>7</sup>(sus4) C<sup>7</sup>

*cresc.*

89 **89** 7 Fm<sup>7</sup> **97**

*ff*

101 Fm<sup>7</sup> 1. C<sup>7</sup> 2.

107 C<sup>13</sup>(sus4) F<sup>7</sup>(sus4)

*f*

113 B<sup>b</sup><sup>6</sup> **115** A<sup>6</sup> B<sup>b</sup><sup>6</sup> E<sup>b</sup>

Bare Necessities

Guitar

118 B $\flat$  G $^7$  C $^7$  G $\flat$ 13 F $^7$

123 B $\flat$  123 E $\flat$  A $\flat$  $^7$  Dm $^7$  Gm $^7$

128 Cm $^7$  F $^7$ (sus4) B $\flat$  B $\flat$  $^7$ /D E $\flat$  $^7$  A $\flat$  $^7$  B $\flat$  Gm $^7$  G $\flat$  $^7$  F $^7$ (sus4)

133 B $\flat$ m $^7$  133

137 B $\flat$  $^6$

# Bare Necessities, the

Piano

from The Jungle Book

Terry Gilkyson

John Wasson

2-beat swing feel  $\text{♩} = 92$

29

C7(sus4) F

33 33

Bb Eb7 F Em7(b5) A7 Dm7

39 41

Gm7 C7(sus4) F E Eb D7 D7

45

Gm7 C7 F Dm7 Gm7 C7(sus4) F Dm7 G7

50 51

C7(sus4) F Fmaj7 F7 Bb F D7 G7

*f* *mf*

58 59

C7 F Fmaj7 F7 Bb Eb7 F Dm7 Gm7 C7(sus4)

65 67

70

75 75

82

87 89

97

97

Play Last time only

102

1.

2.

107

3.

111

F7(sus4)

115

115

Bb6

A6

Bb6

Eb

119

Bb

G7

C7

Gb13

F7

123 **123**

B $\flat$  Eb A $\flat$ 7 Dm7 Gm7

128

Cm7 F7(sus4) B $\flat$  B $\flat$ 7/D E $\flat$ 7 A $\flat$ 7 B $\flat$  Gm7 G $\flat$ 7 F7(sus4)

133 **133**

137

gliss.

Bass Guitar

# Bare Necessities, the

from The Jungle Book

Terry Gilkyson

John Wasson

2-beat swing feel  $\text{♩} = 92$

F F7(sus4) F7/A B $\flat$  E $\flat$ <sup>9</sup> F Dm<sup>7</sup> Gm<sup>7</sup> C7(sus4)

7 F G<sup>7</sup> C<sup>7</sup> 9 F B $\flat$  C<sup>7</sup> F

14 Dm<sup>7</sup> Gm<sup>7</sup> C<sup>7</sup> 17 F F<sup>7</sup>

19 B $\flat$  F Dm<sup>7</sup> Gm<sup>7</sup> C7(sus4) F B $\flat$ <sup>7</sup> F

25 C<sup>7</sup> 25 F

29 C<sup>7</sup> F

33 B $\flat$  33 E $\flat$ <sup>7</sup> F E $\flat$ m<sup>7</sup>(b5) A<sup>7</sup> Dm<sup>7</sup> Gm<sup>7</sup>

40 C7(sus4) 41 F E E $\flat$  D<sup>7</sup> D<sup>7</sup> Gm<sup>7</sup>

46 C<sup>7</sup> F Dm<sup>7</sup> Gm<sup>7</sup> C7(sus4) F Dm<sup>7</sup> G<sup>7</sup> C7(sus4)

51 51 F Fmaj<sup>7</sup> F<sup>7</sup> B $\flat$  F D<sup>7</sup> G<sup>7</sup>

*mf*

Bass Guitar

Bare Necessities

58 C<sup>7</sup> **59** F Fmaj<sup>7</sup> F<sup>7</sup> B<sup>b</sup> E<sup>b</sup><sup>7</sup> F Dm<sup>7</sup> Gm<sup>7</sup> C<sup>7</sup>(sus4)

65 F B<sup>b</sup> F C<sup>7</sup> **67** F

70 C<sup>7</sup> F

75 B<sup>b</sup> **75** E<sup>b</sup><sup>7</sup> F Em<sup>7</sup>(b5) A<sup>7</sup> Dm<sup>7</sup> Gm<sup>7</sup>

82 C<sup>7</sup>(sus4) F D<sup>7</sup> E<sup>b</sup><sup>7</sup> D<sup>7</sup>

87 Gm<sup>7</sup> C<sup>7</sup>(sus4) C<sup>7</sup> **89** 7

*cresc.* *ff*

97 Fm<sup>7</sup> **97** Fm<sup>7</sup>

103 C<sup>7</sup> C<sup>13</sup>(sus4) **2** mf

109 F<sup>7</sup>(sus4) **f**

114 B<sup>b</sup><sup>6</sup> **115** A<sup>6</sup> B<sup>b</sup><sup>6</sup> E<sup>b</sup>

118 B<sup>b</sup> G<sup>7</sup> C<sup>7</sup> G<sup>b</sup><sup>13</sup> F<sup>7</sup>

Bare Necessities

Bass Guitar

123 Bb **123**

Eb

Ab<sup>7</sup>

Dm<sup>7</sup>

Gm<sup>7</sup>

128 Cm<sup>7</sup> F<sup>7(sus4)</sup> Bb Bb<sup>7</sup>/D Eb<sup>7</sup> Ab<sup>7</sup> Bb Gm<sup>7</sup> Gb<sup>7</sup> F<sup>7(sus4)</sup>

133 **133**

137

Drums

# Bare Necessities, the

from The Jungle Book

Terry Gilkyson  
John Wasson

2-beat swing feel ♩ = 92

8 9 Time 4

16 17 Time 4

24 25 4

32 Fill 33 Time 4

39 41 Time

45

51 51 Time 4 8 *f*

*mf*

59 59 12

67 67 4 8 *f*

75

83

89 Solo 89

93

97 97

Fill

103

108

113

115

f

120

Fill 8

123

127

8

133

133

4

ff