

Baby, it's Cold Outside

Frank Loesser
arr: Paul Murtha

♩ = 116

9 **A**

Voice female: really can't stay - - - I've got to go 'way_ This eve-ning has been_ so ve - ry nice_ My

Voice male: But ba-by it's cold out- side_ but ba-by it's cold out- side_ Been ho-ping that You'd drop in_ I'll hold your hands_ they're just like ice

Alto 1

Alto 2

Tenor 1

Tenor 2

Bari. Sax.

Tpt. 1

Tpt. 2

Tpt. 3

Tpt. 4

Tbn. 1

Tbn. 2

Tbn. 3

B. Tbn.

J. Gtr. C Cmaj7 C6 Cm7 Dm7 G7 Dm7 G7 C Cmaj7 Cmaj7 C6 C9(sus4) C9

Pno. Cmaj7 C6 Cmaj7 C6 Dm7 G7 Dm7 G7 Cmaj7 C6 Cmaj7 C6 C9(sus4) C9

Bass Cmaj7 C6 Cmaj7 C6 Dm7 G7 Dm7 G7 Cmaj7 C6 Cmaj7 C6 C9(sus4)

17 **B**

Voice female: mo-ther will start to wor-ry My fa-ther wil be pa-cing the floor So real-ly I'd bet-ter scur-ry Well, ma-be just a half a drink more. The

Voice male: Bea-ti - full what's your hur-ry List-en to the fi - re place roar. Beau-ti - full please don't hur-ry Put some re-cords on while You pour

Alto 1, Alto 2, Tenor 1, Tenor 2, Bari. Sax., Tpt. 1, Tpt. 2, Tpt. 3, Tpt. 4, Tbn. 1, Tbn. 2, Tbn. 3, B. Tbn., J. Gtr., Pno., Bass

Chords: Fmaj7, F#m7(b5), C, Cmaj7, C6, Cmaj7, D9, G13

Dynamic markings: mp, f

25 **C**

Voice female: neigh-bors might think Say— what's in this drink? I wish I knew how To break this spel I
 Voice male: — ³ But ba-by it's bad out- there. No cabs to be had out- there. ³ Your eyes are like star-light now— I'll take your hat your hair looks swell

Alto 1, Alto 2, Tenor 1, Tenor 2, Bari. Sax.: *mp*

Tpt. 1, Tpt. 2, Tpt. 3, Tpt. 4: —

Tbn. 1, Tbn. 2, Tbn. 3, B. Tbn.: *mp*

J. Gtr.: *mp* C Cmaj7 C6 Cmaj7 Dm7 G7 Dm7 G7 *mp* Cmaj7 C6 Cmaj7 C6 *mp* C⁹(sus4) C⁹ *f*

Pno.: C Cmaj7 C6 Cmaj7 Dm7 G7 Dm7 G7 Cmaj7 C6 Cmaj7 C6 C⁹(sus4) C⁹ *f*

Bass: C Cmaj7 C6 Cmaj7 Dm7 G7 Dm7 G7 Cmaj7 C6 Cmaj7 C6 C⁹(sus4) C⁹ *f*

33 **D**

Voice female: ough to say no no no sir, At least I'm gon - na say that I tried. I rea - ly can't stay. Ah, but it's cold out - side.

Voice male: Mind if I move in clo - ser? What's the sence of hur - ting my pride? Ba - by don't hold out. Ba - by it's cold out -

Alto 1, Alto 2, Tenor 1, Tenor 2, Bari. Sax. *mf*

Tpt. 1, Tpt. 2, Tpt. 3, Tpt. 4

Tbn. 1, Tbn. 2, Tbn. 3, B. Tbn. *mf*

J. Gtr. *mf*

Pno. *mf*

Bass *mf*

Chord progression: Fmaj7, Am7(b5)/Eb, D13, D+9, G13, C9, Bb9, A7, D9, G7

40 **E** **F**

Voice female: I simp-ly must go— The an-swer is no.— This

Voice male: side. But ba-by it's cold out- side.. But ba-by it's cold out-side.

Alto 1, Alto 2, Tenor 1, Tenor 2, Bari. Sax. (Instrumental parts with dynamics like *mp*)

Tpt. 1, Tpt. 2, Tpt. 3, Tpt. 4 (Trumpet parts with dynamics like *f*)

Tbn. 1, Tbn. 2, Tbn. 3, B. Tbn. (Tuba parts with dynamics like *f*)

J. Gtr. (Guitar part with chord symbols: Cmaj7, C6, Dm7, G7, Dm7, G13, C, Cmaj7, C6, Cm7, Dm7, G7, Dm7, G7)

Pno. (Piano part with chord symbols: Cmaj7, C6, C, C6, Dm7, G7, Dm7, G7)

Bass (Bass line with chord symbols: Cmaj7, C6, Cmaj7, C6, Dm7, G7, Dm7, G13, Cmaj7, C6, Cmaj7, C6, Dm7, G7, Dm7, G7)

G

48

Voice female: wel-come has been so nice and warm. My sis-ter will be sus - pi - cious. My brother will be there at the door. My

Voice male: How luck-y that you drepped in. Look out that win - dow at that storm. Gosh, your lips look de - li - cious. Waves up-on a tro-pi-cal shore.

Alto 1, Alto 2, Tenor 1, Tenor 2, Bari. Sax., Tpt. 1-4, Tbn. 1-3, B. Tbn., J. Gtr., Pno., Bass

mf

Cup Mute

C Cmaj7 Cmaj7 C6 C9(sus4) C9 fmaj7 F#m7(b5)

Cmaj7 C6 Cmaj7 C6 C9(sus4) C9 fmaj7 F#m7(b5)

Cmaj7 C6 Cmaj7 C6 C9(sus4)

H

56

Voice female: ma-den aunt's minds is vi- cious. Well, may-be just a ci - ga - ret more... I've got to get home Say, lend me your coat.. You've

Voice male: Gosh, your lips are de - li- cious. Ne-ver such a bliz-zard be- fore. But ba-by you'llfreeze out- there. It's up to yourknees out - there.

Alto 1, Alto 2, Tenor 1, Tenor 2, Bari. Sax. *mp*

Tpt. 1, Tpt. 2, Tpt. 3, Tpt. 4: Open, Cup Mute, *fp*

Tbn. 1, Tbn. 2, Tbn. 3, B. Tbn.: Open

J. Gtr.: C Cmaj7 C6 Cmaj7 D9 G13 C% Dm7 G9

Pno.: C Cmaj7 C6 Cmaj7 D9 G13 C% Dm7 G9

Bass: C% Dm7 G9

64 I

Voice female
 real-ly been grand, but don't you see There's bound to be talke to - mor-row. At least there will be plen-t im- plied... I

Voice male
 I'm thrilled when you touch my hand.. How can you do this thing to me? Think of my life - long sor - row. If you caught pneu-mo nia and

Alto 1
gliss.

Alto 2
f *gliss.*

Tenor 1
f *gliss.*

Tenor 2
f *gliss.*

Bari. Sax.
f *gliss.*

Tpt. 1
f Open

Tpt. 2
f Open

Tpt. 3
f Open

Tpt. 4
f

Tbn. 1
mf

Tbn. 2
mf

Tbn. 3
mf

B. Tbn.
mf

J. Gtr.
 C% C% *f* C⁹(sus4) C⁹ F⁶ Am⁷(b9) D⁹ G⁷

Pno.
 C% C% C⁹(sus4) C⁹ F⁶ Am⁷(b5) D⁹ G⁷

Bass
 C% C% C⁹(sus4) C⁹ F⁶ Am⁷(b5)/E^b D⁹ G⁷

72

J

K

80

Score for Voice female, Voice male, Alto 1, Alto 2, Tenor 1, Tenor 2, Bari. Sax., Tpt. 1-4, Tbn. 1-4, J. Gtr., Pno., and Bass.

Chord progression: Cmaj7, C6, C6, C, Gm7, C9, Fmaj7, F6, F#m7(b5)

Annotations: Solo, mf, f, 3

L

88

Voice female: I've got to get home Say, lend me your coat... You've

Voice male: But ba-by you'llfreeze out there. It's up to yourknees out - there.

Alto 1: *mf* *f* *mp*

Alto 2: *mf* *f* *mp*

Tenor 1: *mf* *f* *mp*

Tenor 2: *mf* *f* *mp* End Solo

Bari. Sax.: *mf* *f* *mp*

Tpt. 1: *mf* *f* Harmon Solo

Tpt. 2: *mf* *f* *mp*

Tpt. 3: *mf* *f* *mp*

Tpt. 4: *mf* *f* *mp*

Tbn. 1: *mp* *mf* *f*

Tbn. 2: *mp* *mf* *f*

Tbn. 3: *mp* *mf* *f*

B. Tbn.: *mp* *mf* *f*

J. Gtr.: *mp* *mf* *f* C% C% C% Dm7 G9

Pno.: *mf* *f* C% Dm7 G9

Bass: *mf* *f* C% Dm7 G9

M

96

Voice female: real-ly been grand, but don't you see There's bound to be talke to - mor-row. At least there will be plen-tt im plied. I

Voice male: I'm thrilled when you touch my hand.. How can you do this thing to me? Think of my life - long sor - row. If you caught pneu-mo-nia and

Alto 1, Alto 2, Tenor 1, Tenor 2, Bari. Sax. Musical staves with dynamics: *mf*, *f*, *mf*

Tpt. 1, Tpt. 2, Tpt. 3, Tpt. 4. Tpt. 1 includes "End Solo" box. Musical staves with dynamics: *mf*

J. Gtr., Pno., Bass. Chord symbols: C%, C⁹(sus4), C⁹, F⁶, Am⁷(b9), D⁹, G⁷, Am⁷(b5), F⁶, Am⁷(b5)/E^b, D⁹

104

Voice female
real-ly can't stay Ah, but it's cold out - - - - - side.

Voice male
died. Can't get o-ver that hold out. Ah, but it's cold out - - - - - side.

Alto 1

Alto 2

Tenor 1

Tenor 2

Bari. Sax.

Tpt. 1

Tpt. 2

Tpt. 3

Tpt. 4

Tbn. 1

Tbn. 2

Tbn. 3

B. Tbn.

J. Gtr.

Pno.

Bass

mf *f* *f* *f* *f* *f* *f*

C⁹ *Bb⁹* *A⁷* *D⁹* *G¹³* *C^{maj7}* *C⁶* *C^{maj7}* *C⁶*

C⁹ *Bb⁹* *A⁷* *D⁹* *G¹³*

C^{maj7} *C⁶* *C^{maj7}* *C⁶*

112

Score for Voice female, Voice male, Alto 1, Alto 2, Tenor 1, Tenor 2, Bari. Sax., Tpt. 1, Tpt. 2, Tpt. 3, Tpt. 4, Tbn. 1, Tbn. 2, Tbn. 3, B. Tbn., J. Gtr., Pno., and Bass.

Voice female **Baby, it's Cold Outside**

Frank Loesser
arr: Paul Murtha

$\text{♩} = 116$

7

9 **A**

really can't stay - - - I've got to go 'way_ This

13

eve-ning has been so ve - ry nice_ My

17 **B**

mo-ther will start to wor-ry_ My fa-ther wil be pa-cing the floor_ So

21

real-ly I'd bet-ter scur-ry Well, ma-be just a half a drink more. The

25 **C**

neigh-bors might think Say_ what's in this drink? I

29

wish I knew how To break this spel I

33 **D**

ought to say no no no sir, At least I'm gon-na say that I tried.

36

I rea-ly can't stay_ Ah, but it's cold out - side.

40 **E**

2

I

44 **F**

simp-ly must go__ The an-swer is no.__ This

48

wel-come has been so nice and warm. My

52 **G**

sis-ter will be sus - pi- cious._ My brother will be there at the door. My

56

ma-den aunt's minds is vi- cious. Well, may-be just a ci-ga-ret more.. I've

60 **H**

got to get home Say, lend me your coat. You've

64

real-ly been grand, but don't you see There's

68 **I**

bound to be talke to mor-row. At least there will be plen-tt im- plied.. I

72

real-ly can't stay Ah,__ but it's cold out - side.

76 **J** **K**

8 7

I've

92 **L**

got to get home Say, lend me your coat. You've

96

real-ly been grand, but don't you see There's

100 **M**

bound to be talke to mor-row. At least there will be plen-tt im plied. I

104

real - ly can't stay Ah, but it's cold

107

out - - - side.

112

7

Voice male **Baby, it's Cold Outside**

Frank Loesser
arr: Paul Murtha

♩ = 116

8

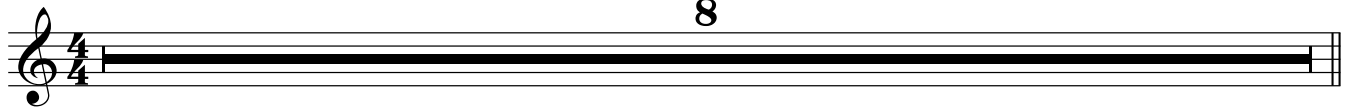

9 **A**

But ba-by it's cold out- side_ but ba-by it's cold out- side_

13

Been ho-ping that You'd drop in_ I'll hold your hands. they're just like ice

17 **B**

Bea-ti-ful what's your hur-ry_ List-en to the fi-re place roar.

22

Beau-ti- full_ please don't hur- ry_ Put some re-cords on while You pour

25 **C**

But ba-by it's bad out- there. No cabs to be had out- there.

29

Your eyes are like star-light now_ I'll take your hat your hair looks swell

33 **D**

Mind if I move in clo-ser? What's the sence of hur-ting my pride?

37

Ba-by don't hold out. Ba - by it's cold out -

40 **E**

side.

44 **F**

But ba-by it's cold out- side. But ba-by it's cold out-side.

48

How luck-y that you drepped in... Look out that win - dow at that storm.

52 **G**

Gosh, your lips look de - li- cious... Waves up-on a tro-pi-cal shore.

56

Gosh, your lips_ are de - li- cious. Ne-ver such a bliz-zard be fore.

60 **H**

But ba-by you'llfreeze out- there. It's up to youknees out- there.

64

I'm thrilled when youtouch my hand. How can you do__ this thing to me?

68 **I**

Think of my life-long sor-row. If you caught pneu-mo-nia and

72

died. Can't get o-ver thathold out. Ah,_ but it's cold out - side.

76 **J** **K**

8 8

92 **L**

But ba-by you'llfreeze out there. It's up to youknees out- there.

96

I'm thrilled when you touch my hand. How can you do this thing to me?

100 **M**

Think of my life-long sor-row. If you caught pneu-mo-nia and

104

died. Can't get o-ver that hold out. Ah, but it's cold

107

out - - - side.

112

7

Baby, it's Cold Outside

Alto 1

Frank Loesser
arr: Paul Murtha

♩ = 116

f *mf*

5

9 **A** 5 *mp*

17 **B**

21 *f*

25 **C** 3 *mp*

31 **D** *mf*

35

40 **E**

44 **F** *mp*

48

2

52

G

56

60

H

mp *f*

67

I

gliss.

72

J

f

77

80

f

Alto 1

84 **K**

mf f 2

90 **L**

mf f mp

96

mf 2

100 **M**

f mf

104

f

108

f

112

mf

116

Baby, it's Cold Outside

Alto 2

Frank Loesser
arr: Paul Murtha

$\text{♩} = 116$

f *mf*

5

9 **A** 5 *mp*

17 **B**

21 *f*

25 **C** 3 *mp*

30

33 **D** *mf*

37

40 **E**

44 **F** *mp*

48 2

52 **G**

56

60 **H**
mp

64 *f*

68 **I**
gliss.

71 2

74 **J**
f

78

81 *f*

Alto 2

84 **K**

mf f

88

2 mf f

92 **L**

mp

96

2 mf

100 **M**

f mf

104

f

108

f

112

mf

116

f

Tenor 1

Baby, it's Cold Outside

Frank Loesser
arr: Paul Murtha

♩ = 116

f *mf*

5

9 **A** 5 *mp*

17 **B**

21 *f*

25 **C** 3 *mp*

33 **D** *mf*

40 **E**

44 **F** *mp*

48 2

52 **G**

Tenor 1

56

60 **H**

mp

64

68 **I**

72 **J**

77

80

84 **K**

Tenor 1

88 **2**

mf *f*

92 **L**

mp

96

mf

100 **M**

f *mf*

104

f

108

f

112

mf

116

f

Tenor 2

Baby, it's Cold Outside

Frank Loesser
arr: Paul Murtha

Tenor 2

44 **F**

mp

48

2

52 **G**

mp

56

60 **H**

mp

64

f *gliss.*

68 **I**

mp

72 **2** **J**
f

77

80 *Gmaj7* *G⁶* *G^{#m7(b9)}* *f*

84 **K** **Solo** **3**

88 **End Solo**

92 **L** *mp*

96 *mf*

100 **M** *f* *mf*

104 *f*

108 *f*

112 *mf*

116 *b*

Baby, it's Cold Outside

Bari. Sax.

Frank Loesser
arr: Paul Murtha

♩ = 116

1

5

9 **A** 5

17 **B**

21

25 **C** 5

33 **D** mf

40 **E**

44 **F** 6

Bari. Sax.

50

G

54

58

H

64

68

I

72

76

J

80

84 **K**

mf *f*

88 **L**

mf *f* *mp*

96

mf

100 **M**

f *mf*

104

f

108

f

112

mf

116

mf

Trumpet 1 Baby, it's Cold Outside

Frank Loesser
arr: Paul Murtha

$\text{♩} = 116$

Trumpet 1

72

f *fp*

76 **J**

f 3 3

80

3

84 **K**

6 *mf* *f*

92 **L**

6 *mf*

100 **M**

mf

104

f

108

f

112

f

115

f

Trumpet 2 Baby, it's Cold Outside

Frank Loesser
arr: Paul Murtha

♩ = 116

1 *f*

4 **3**

9 **A** 8 **B** 6 *f*

25 **C** 8 **D** 5

40 **E** *f*

44 **F** 7 **Cup Mute**

52 **G**

56 **2** **Open** **H** **Cup Mute** *fp*

64 **Open** *f*

68 **I**

Trumpet 2

72

76 **J**

80

84 **K**

92 **L** Solo

96 End Solo

100 **M**

104

108

112

115

Trumpet 3 **Baby, it's Cold Outside**

Frank Loesser
arr: Paul Murtha

♩ = 116

1 *f*

4 3

9 **A** 8 **B** 6 *f*

25 **C** 8 **D** 5

40 **E** *f*

44 **F** 7 Cup Mute

52 **G**

56 2 Open **H** Cup Mute *fp*

64 Open *f*

68 **I**

Trumpet 3

72

76 **J**

80

84 **K**

92 **L**

100 **M**

104

108

112

115

Trumpet 4 Baby, it's Cold Outside

Frank Loesser
arr: Paul Murtha

♩ = 116

Trumpet 4

72

76 **J**

80

84 **K**

92 **L**

100 **M**

104

108

112

115

Trombone 1 **Baby, it's Cold Outside**

Frank Loesser
arr: Paul Murtha

♩ = 116

Trombone 1

68 **I**

72

76 **J** *mf* ————— *f*

80 *f*

84 **K**

88

92 **L** *mp* ————— *mf* ————— *f*

4

96

100 **M** *mf* —————

104

108 *mf* ————— *f*

112 *f*

116

Trombone 2 **Baby, it's Cold Outside**

Frank Loesser
arr: Paul Murtha

$\text{♩} = 116$

f

5

9 **A** *mf* **B** 8 4 *mp* *f*

25 **C** *mp*

29 *mp* *f*

33 **D** 4 *mf*

40 **E** *f*

44 **F** 6 **Cup Mute**

52 **G**

56 **Open** **H** 2 4

64 *mf* *f*

Trombone 2

68 **I**

72

76 **J**

80

84 **K**

88

92 **L**

100 **M**

104

108

112

116

Trombone 3 **Baby, it's Cold Outside**

Frank Loesser
arr: Paul Murtha

$\text{♩} = 116$

f

5

9 **A** *mf* **B** 8 4 *mp* *f*

25 **C** *mp*

29 *mp* *f*

33 **D** 4 *mf*

40 **E**

44 **F** 6 **Cup Mute**

52 **G**

56 **Open** **H** 2 4

64 *mf* *f*

Trombone 3

68 **I**

72

76 **J**

80 *f*

84 **K**

88

92 **L**

100 **M**

104

108

112

116

Baby, it's Cold Outside

Bass Trombone

Frank Loesser
arr: Paul Murtha

$\text{♩} = 116$

Guitar

Baby, it's Cold Outside

Frank Loesser
arr: Paul Murtha

♩ = 116

Cmaj7 C⁶ Cmaj7 C⁶ Dm⁷ G⁷ Dm⁷ G⁷

5 Cmaj7 C⁶ Cmaj7 C⁶ Dm⁷ G⁷ Dm⁷ G⁷

9 **A** C Cmaj7 C⁶ Cm⁷ Dm⁷ G⁷ Dm⁷ G⁷

13 C Cmaj7 Cmaj7 C⁶ C⁹(sus4) C⁹

17 **B** Fmaj7 F^{#m}7(b5)

21 C Cmaj7 C⁶ Cmaj7 D⁹ G¹³

25 **C** C Cmaj7 C⁶ Cmaj7 Dm⁷ G⁷ Dm⁷ G⁷

29 Cmaj7 C⁶ Cmaj7 C⁶ C⁹(sus4) C⁹

33 **D** Fmaj7 Am⁷(b5)/E^b D¹³ D⁺⁹ G¹³

37 C⁹ B^{b9} A⁷ D⁹ G⁷

Guitar

40 Cmaj7 **E** C⁶ Cmaj7 C⁶ Dm⁷ G⁷ Dm⁷ G¹³

44 **F** C Cmaj7 C⁶ Cm⁷ Dm⁷ G⁷ Dm⁷ G⁷

48 C Cmaj7 Cmaj7 C⁶ C⁹(sus4) C⁹

52 **G** Fmaj7 F^{#m}7(b5)

56 C Cmaj7 C⁶ Cmaj7 D⁹ G¹³

60 **H** C⁶ Dm⁷ G⁹

64 C⁶ C⁶ C⁹(sus4) C⁹

68 **I** F⁶ Am⁷(b9) D⁹ G⁷

72 C⁹ Bb⁹ A⁷ D⁹ G⁷ C⁶

76 C **J** Cmaj7 C⁶ C Dm⁷ G⁷ Dm⁷ G⁷

80 Cmaj7 C⁶ C⁶ C Gm⁷ C⁹

84 Fmaj7 **K** F6 F#m7(b5)

88 C6/9 C6/9

mf *f*

92 C6/9 **L** Dm7 G9

96 C6/9 C9(sus4) C9

100 **M** F6 Am7(b9) D9 G7

104 C9 Bb9 A7 D9

108 G13 Cmaj7 C6 Cmaj7 C6

112 Dm7 G7 Dm7 G7 Cmaj7 C6 Cmaj7 C6

116 Dm7 G7 Gbmaj9 B6 C6 C6

Baby, it's Cold Outside

Piano

Frank Loesser
arr: Paul Murtha

♩ = 116

30

Cmaj7 C6 C⁹(sus4) C⁹

33 **D**

Fmaj7 Am⁷(b⁵)/E^b D¹³ D⁺⁹ G¹³ C⁹ B^{b9} A⁷ D⁹ G⁷

40 **E** **F**

Cmaj7 C⁶ C C⁶ Dm⁷ G⁷ Dm⁷ G⁷

48

Cmaj7 C⁶ Cmaj7 C⁶ C⁹(sus4) C⁹

52 **G**

Fmaj7 F^{#m7}(b⁵)

56

C Cmaj7 C⁶ Cmaj7 D⁹ G¹³

60 **H**

C^{6%} Dm⁷ G⁹

64 **I**

C^{6%} C^{6%} C^{9(sus4)} C⁹ F⁶ Am^{7(b5)} D⁹ G⁷

72 **J**

C⁹ B^{b9} A⁷ D⁹ G⁷ C^{6%} C C^{maj7} C⁶ C Dm⁷ G⁷

80 **K**

C^{maj7} C⁶ C⁶ C G^{m7} C⁹ F^{maj7} F⁶ F^{#m7(b5)}

88

C^{6%} C^{6%} *mf* *f*

92 **L**

C^{6%} Dm⁷ G⁹

96

C^{6/9} C^{9(sus4)} C⁹

100 **M**

F⁶ A^{m7(b5)} D⁹ G⁷

104

C⁹ B^{b9} A⁷ D⁹ G¹³

112

G^{bmaj9} B⁶ C⁶ C⁶

Baby, it's Cold Outside

Bass Guitar

Frank Loesser
arr: Paul Murtha

$\text{♩} = 116$
Cmaj7 C⁶ Cmaj7 C⁶ Dm⁷ G⁷ Dm⁷ G⁷

5 Cmaj7 C⁶ Cmaj7 C⁶ Dm⁷ G⁷ Dm⁷ G⁷

9 Cmaj7 **A** C⁶ Cmaj7 C⁶ Dm⁷ G⁷ Dm⁷ G⁷

13 Cmaj7 C⁶ Cmaj7 C⁶ C⁹(sus4)

17 **B**

21 D⁹ G¹³

25 C **C** Cmaj7 C⁶ Cmaj7 Dm⁷ G⁷ Dm⁷ G⁷

29 Cmaj7 C⁶ Cmaj7 C⁶ C⁹(sus4) C⁹

33 Fmaj7 **D** Am⁷(b5)/Eb D¹³ D⁺⁹ G¹³

37 C⁹ Bb⁹ A⁷ D⁹ G⁷

Bass Guitar

40 Cmaj7 **E** C⁶ Cmaj7 C⁶ Dm⁷ G⁷ Dm⁷ G¹³

44 Cmaj7 **F** C⁶ Cmaj7 C⁶ Dm⁷ G⁷ Dm⁷ G⁷

48 Cmaj7 C⁶ Cmaj7 C⁶ C⁹(sus4)

52 **G**

56

60 C⁶/₉ **H** Dm⁷ G⁹

64 C⁶/₉ C⁶/₉ C⁹(sus4) C⁹

68 **I** F⁶ Am⁷(b5)/Eb D⁹ G⁷

72 C⁹ Bb⁹ A⁷ D⁹ G⁷ C⁶/₉

76 **J** C Cmaj7 C⁶ C Dm⁷ G⁷ Dm⁷ G⁷

80 Cmaj7 C⁶ C⁶ C Gm⁷ C⁹

Bass Guitar

84 Fmaj7 **K** F6 F#m7(b5)

88 C6/9 C6/9

mf *f*

92 C6/9 **L** Dm7 G9

96

100 F6 **M** Am7(b5)/Eb D9

104

108 Cmaj7 C6 Cmaj7 C6

112 Dm7 G7 Dm7 G7 Cmaj7 C6 Cmaj7 C6

116 Dm7 G7 Gbmaj9 B6 C6 C6