

All of Me

Seymour Simons/Gerald Marks
arr: Rick Stitzel

Medium Swing ♩ = 130

A 1.x Vocal Repeat for Solos

B

9

Voice: can't you see i'm no good with- out you. Take my lips I want to lose them,

Alto 1

Alto 2

Tenor 1

Tenor 2

Bari. Sax.

Tpt. 1

Tpt. 2

Tpt. 3

Tpt. 4

Tbn. 1

Tbn. 2

Tbn. 3

B. Tbn.

J. Gr. D⁷ Gm⁷ A⁷ Dm⁷

Pno. D⁷ Gm⁷ A⁷ Dm⁷

Bass D⁷ Gm⁷ A⁷ Dm⁷

Dr. 8 12

C

17

Voice: take my arms I'll ne-ver use them. Your good-bye left me with eyes that cry,

Alto 1, Alto 2, Tenor 1, Tenor 2, Bari. Sax., Tpt. 1-4, Tbn. 1-3, B. Tbn., J. Gtr., Pno., Bass, Dr.

Chords: G⁷, C⁹, Gm⁹, Gb⁹(#11), F%⁷, A⁷

Drum: 4

D Background on cue

25

Voice: how can I go on dear with- out you. You took the part, that once was my heart, so

Alto 1

Alto 2

Tenor 1

Tenor 2

Bari. Sax.

Tpt. 1

Tpt. 2

Tpt. 3

Tpt. 4

Tbn. 1

Tbn. 2

Tbn. 3

B. Tbn.

J. Gr.

Pno.

Bass

Dr.

D⁷ Gm⁷ B^b9 B^o F^{maj}/C D⁺⁷

8 12

On cue **E**

33

Voice
why not take all of me.

Alto 1
Alto 2
Tenor 1
Tenor 2
Bari. Sax.
Tpt. 1
Tpt. 2
Tpt. 3
Tpt. 4
Tbn. 1
Tbn. 2
Tbn. 3
B. Tbn.

J. Gtr.
Pno.
Bass
Dr.

16

F

41

Voice

Alto 1

Alto 2

Tenor 1

Tenor 2

Bari. Sax.

Tpt. 1

Tpt. 2

Tpt. 3

Tpt. 4

Tbn. 1

Tbn. 2

Tbn. 3

B. Tbn.

J. Gtr.

Pno.

Bass

Dr.

D7 A+7 D7 Gm7 D+7 Gm7 D7(b9) Gm7 A7 Bb7 A7 E7(b9) Dm(maj7) Dm6 C#o Dm7

D7 A+7 D7 Gm7 D+7 Gm7 D7(b9) Gm7 A7 Bb7 A7 E7(b9) Dm(maj7) Dm6 C#o Dm7

4

G

49

Voice

Alto 1

Alto 2

Tenor 1

Tenor 2

Bari. Sax.

Tpt. 1

Tpt. 2

Tpt. 3

Tpt. 4

Tbn. 1

Tbn. 2

Tbn. 3

B. Tbn.

J. Gtr.

Pno.

Bass

Dr.

mf *fp* *ff* *f*

*G*⁹ *Dm*⁷ *G*⁹ *Gm*⁷/*C* *B*^{b9} *A*^{7(b9)} *D*⁷/*A*^b *G*⁺⁷ *G*^{b9}(*#*11) *F*⁶ *A*^{7(b9)}

H

57

Voice

Alto 1

Alto 2

Tenor 1

Tenor 2

Bari. Sax.

Tpt. 1

Tpt. 2

Tpt. 3

Tpt. 4

Tbn. 1

Tbn. 2

Tbn. 3

B. Tbn.

J. Gtr.

Pno.

Bass

Dr.

D7(b9) D° D7(b9) Am7(b5) F9 Eb9 D7 D7(b9) Gm6 A° Eb7(b9) D7(b9) Gm7 Cm9 F7(b9) Bbmaj7 Bm7(b5) Fmaj7 E7(b9) Fmaj7 E+7 Eb9 D+7

65

I

Voice

Alto 1

Alto 2

Tenor 1

Tenor 2

Bari. Sax.

Tpt. 1

Tpt. 2

Tpt. 3

Tpt. 4

Tbn. 1

Tbn. 2

Tbn. 3

B. Tbn.

J. Gr.

Pno.

Bass

Dr.

Your good-bye left me with eyes that cry,

Gm7 Abm9/Db Gm7/C Gb7(F#11) F6 F6 Gm7 Fmaj7 F6 A7 Bb9 A9

Gm7 Abm9/Db Gm7/C Gb7(F#11) F6 F6 Gm7 Fmaj7 F6 A7 Bb9 A9

Gm7 Abm9/Db Gm7/C Gb7(F#11) F6

4

73

J

how can I go on dear with- out you. You took the part, that once was my heart, so

Alto 1 *mp*

Alto 2 *mp*

Tenor 1 *mp*

Tenor 2 *mp*

Bari. Sax. *mp*

Tpt. 1

Tpt. 2

Tpt. 3

Tpt. 4

Tbn. 1

Tbn. 2

Tbn. 3

B. Tbn.

J. Gr.

Pno.

Bass

Dr.

D⁹ Eb⁹ D⁹ Gm⁷ D7(b⁹) Gm⁷ Cm⁷ F7(b⁹) Bb⁶ B⁰ Am⁷/C D⁺⁷

8 12

81 **K**

Voice: why not take all of me.

Alto 1, Alto 2, Tenor 1, Tenor 2, Bari. Sax., Tpt. 1-4, Tbn. 1-3, B. Tbn., J. Gtr., Pno., Bass, Dr.

Chord progression: Gm7, Gb7(b5), C7(b9), Gm7, Gb9(#11), Fmaj7, E7(b9), Eb9, Dm9, Db9, C7, Cb7(#9), Bb9, A7(#9), G+7, Gb9(#11), F9, F7(#9).

Dynamic markings: f, fp, f, ff.

Voice

All of Me

Seymour Simons/Gerald Marks

arr: Rick Stitzel

Medium Swing ♩ = 130

4

5 **A** 1.x Vocal Repeat for Solos

All of me why not take all of me,

9

can't you see i'm no good with- out you.

13 **B**

Take my lips I want to lose them,

17

take my arms I'll ne- ver use them.

21 **C**

Your good-bye left me with eyes that cry,

25

how can I go on dear with- out you.

Background on cue

29 **D**

You took the part, that once was my heart, so

33

On cue

why not take all of me.

37 **E**

F

G

H

8 8 8 8

69 **I**

Your good-bye left me with eyes that cry,

73

how can I go on dear with out you.

77 **J**

You took the part, that once was my heart, so

81

K

5

why not take all of me.

All of Me

Alto 1

Seymour Simons/Gerald Marks

arr: Rick Stitzel

Medium Swing ♩ = 130

1.x Vocal
Repeat for Solos

Alto 1

53 **G**

57

61 **H**

65

69 **I**

73

77 **J**

81 **K**

85

All of Me

Alto 2

Seymour Simons/Gerald Marks

arr: Rick Stitzel

Medium Swing $\text{♩} = 130$

5 **A** *f* **1.x Vocal**
Repeat for Solos *fp* *f* **B** 6

19 **C** 8 *fp* *f*

29 **D** **Background on cue** *p*

33 **On cue** *p*

37 **E** 3

41 *mp*

45 **F** *mf mp* *mf f*

49 *mf* *fp* *ff*

53 **G** *f*

57

61

H

65

69

I

73

77

J

81

K

85

All of Me

Tenor 1

Seymour Simons/Gerald Marks

arr: Rick Stitzel

Medium Swing $\text{♩} = 130$

5 **A** *f* **T.x Vocal Repeat for Solos** *fp* *f* **B** 6

19 **C** *fp* *f* 8

29 **D** **Background on cue** *p*

33 **On cue** *p*

37 **E** 3

41 *mp*

45 **F** *mf* *mp* *mf* *f*

49 *mf* *fp* *ff*

53 **G** *f*

Tenor 1

57

61 **H**

65

69 **I**

73

77 **J**

81 **K**

85

All of Me

Tenor 2

Seymour Simons/Gerald Marks
arr: Rick Stitzel

Medium Swing $\text{♩} = 130$

5 **A** *f* **1. x Vocal Repeat for Solos** *fp* *f* **B** 6

19 **C** 8

29 **D** Background on cue *p*

33 **On cue** *p*

37 **E** 3

41 *mp*

45 **F** *mf* *mp* *mf* *f*

49 *mf* *fp* *ff*

53 **G** *f*

57

61 **H**

65

69 **I**

73

77 **J**

81

85

All of Me

Bari. Sax.

Seymour Simons/Gerald Marks

arr: Rick Stitzel

Medium Swing ♩ = 130

5 **A** *f* **I.x Vocal Repeat for Solos** *fp* *f* **B** 6

19 **C** 8 *fp* *f*

29 **D** Background on cue *p*

33 **On cue** *p*

37 **E** 3

41 *mp*

45 **F** *mf* *mp* *mf* *f*

49 *mf* *fp* *ff*

53 **G** *f*

Bari. Sax.

57

61

H

65

69

I

73

77

J

81

K

85

All of Me

Trumpet 1

Seymour Simons/Gerald Marks

arr: Rick Stitzel

Medium Swing $\text{♩} = 130$

f *fp* *f*

1.x Vocal
Repeat for Solos

5 **A** 8 **B** 6 *fp* *f*

21 **C** 8 **D** 7 Background on cue On cue *p*

37 **E** 3 *p*

41 *mp*

45 **F** *mf mp mf f*

49 *ff*

53 **G** *f*

Trumpet 1

57

61 **H**

65 **I**

70

73

77 **J**

83 **K**

All of Me

Trumpet 2

Seymour Simons/Gerald Marks

arr: Rick Stitzel

Medium Swing ♩ = 130

f *fp* *f*

5 **A** 8 **B** 6

1.x Vocal
Repeat for Solos

fp *f*

21 **C** 8 **D** 7 **Background on cue** **On cue**

p

37 **E** 3

41

45 **F**

mf *mp* *mf* *f*

49

ff

53 **G**

f

Trumpet 2

57

61 **H**

65

70

73

77 **J**

83 **K**

All of Me

Trumpet 3

Seymour Simons/Gerald Marks

arr: Rick Stitzel

Medium Swing ♩ = 130

f *fp* *f*

1.x Vocal
Repeat for Solos

5 **A** 8 **B** 6

fp *f*

21 **C** 8 **D** Background on cue 7 **On cue**

37 **E** 3

41

45 **F**

mf *mp* *mf* *f*

49

53 **G**

Trumpet 3

57

61 **H**

65

70

73

77 **J**

83 **K**

86

All of Me

Trumpet 4

Seymour Simons/Gerald Marks

arr: Rick Stitzel

Medium Swing ♩ = 130

5 **A** 8 **B** 6

21 **C** 8 **D** 7 **Background on cue** **On cue**

37 **E** 3

41

45 **F**

49

53 **G**

Trumpet 4

57

61 **H**

65

70

73

77 **J**

83 **K**

86

All of Me

Trombone 1

Seymour Simons/Gerald Marks

arr: Rick Stitzel

Medium Swing $\text{♩} = 130$

5 **A** 8 **B** 6

1.x Vocal
Repeat for Solos

21 **C** 8 **D** 7 **Background on cue** **On cue**

37 **E** 3

41

45 **F** *mf mp mf f*

49 *mf mp* *mf f*

53 **G** *fp ff*

f

Trombone 1

57

61

H

65

I

2

p

70

73

77

J

5

83

K

f *fp* <

86

f *ff*

All of Me

Trombone 2

Seymour Simons/Gerald Marks

arr: Rick Stitzel

Medium Swing $\text{♩} = 130$

f *fp* *f*

5 **A** 1.x Vocal Repeat for Solos **B** 8 6

fp *f*

21 **C** 8 **D** Background on cue **On cue** 7 *p*

37 **E** 3

41 *mp*

45 **F** *mf* *mp* *mf* *f*

49 *fp* *ff*

53 **G** *f*

Trombone 2

57

61 **H**

65

70

73

77 **J**

83 **K**

86

All of Me

Trombone 3

Seymour Simons/Gerald Marks

arr: Rick Stitzel

Medium Swing $\text{♩} = 130$

f *fp* *f*

1.x Vocal
Repeat for Solos

5 **A** 8 **B** 6

fp *f*

21 **C** 8 **D** 7 **Background on cue** **On cue**

p

37 **E**

3

41

mp

45 **F**

mf *mp* *mf* *f*

49

fp *ff*

53 **G**

f

Trombone 3

57

61 **H**

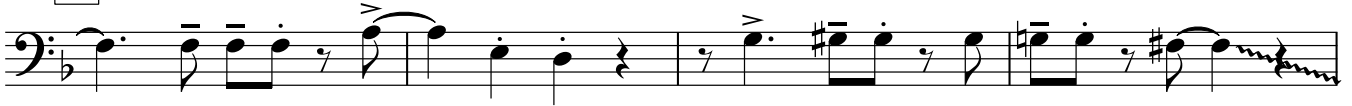

65

70

73

77 **J**

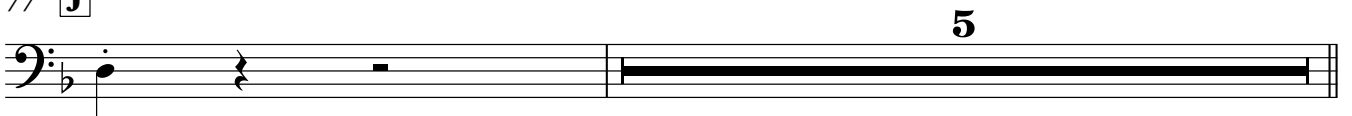

83 **K**

86

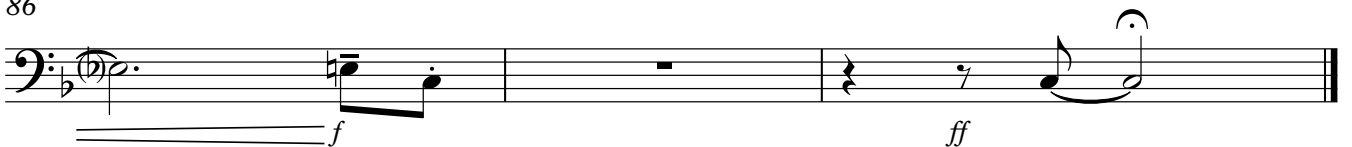

All of Me

Bass Trombone

Seymour Simons/Gerald Marks

arr: Rick Stitzel

Medium Swing $\text{♩} = 130$

1. *f* *fp* *f*

1.x Vocal
Repeat for Solos

5 **A** 8 **B** 6

21 **C** 8 **D** Background on cue 7 **On cue**

37 **E**

41

45 **F**

49

53 **G**

Bass Trombone

57

61 **H**

65

70

73

77 **J**

83 **K**

86

All of Me

Guitar

Seymour Simons/Gerald Marks

arr: Rick Stitzel

Medium Swing ♩ = 130

Gm⁷ Gb⁹(#11) Fmaj⁷ E7(b⁹) Eb⁹ Dm⁹ Db⁹ C⁷ Cb⁷(#9)

3 Bb⁹ A7(#9) G+⁷ Gb⁹(#11) F%⁹

5 F%⁹ **A** 1.x Vocal Repeat for Solos A⁷

9 D⁷ Gm⁷

13 A⁷ **B** Dm⁷

17 C⁹ Gm⁹ Gb⁹(#11)

21 F%⁹ **C** A⁷

25 D⁷ Gm⁷

29 Bb%⁹ **D** B^o Fmaj⁷/C D+⁷

Guitar

On cue

33 Gm⁷ Gb⁷(b⁵) C⁷(b⁹) F⁶ F[#]^o Gm⁷ C⁷ Gm⁷

37 F⁶ **E** C⁺⁹ F⁶ A⁺⁷ Bb⁷ E⁺⁷ A⁺⁷

41 D⁷ A⁺⁷ D⁷ Gm⁷ D⁺⁷ Gm⁷ D⁷(b⁹) Gm⁷

45 A⁷ **F** Bb⁷ A⁷ E⁷(b⁹) Dm(maj⁷) Dm⁶ C[#]^o Dm⁷

49 G⁹ Dm⁷ G⁹ Gm⁷/C Bb⁹ A⁷(b⁹) D⁷/Ab G⁺⁷

G
53 Gb⁹(#11) F⁶ A⁷(b⁹)

57 D⁷(b⁹) D^o D⁷(b⁹) Am⁷(b⁵) F⁹ Eb⁹ D⁷ D⁷(b⁹) Gm⁶ A^o Eb⁷(b⁹) D⁷(b⁹) Gm⁷ Cm⁹ F⁷(b⁹)

Guitar

61 B \flat maj7 **H** Bm7(b5) Fmaj7 E7(b9) Fmaj7 E+7 Eb9 D+7

65 Gm7 Abm9/D \flat Gm7/C Gb7(\sharp 11) F6 **2**

69 **I** F6 Gm7 Fmaj7 F6 A7 Bb9 A9

73 D9 Eb9 D9 Gm7 D7(b9) Gm7 Cm7 F7(b9)

77 B \flat 6 **J** B \circ Am7/C D+7

81 **K** Gm7 Gb7(b5) C7(b9) Gm7 Gb9(\sharp 11) Fmaj7 E7(b9) Eb9 Dm9 Db9 C7 Cb7(\sharp 9)

85 Bb9 A7(\sharp 9) G+7 Gb9(\sharp 11) F6 \flat F7(\sharp 9)

All of Me

Piano

Seymour Simons/Gerald Marks

arr: Rick Stitzel

Medium Swing ♩ = 130

5 **A** *f* 1. x Vocal *fp* *f* Repeat for Solos

F \sharp 9 A⁷

9 D⁷ Gm⁷

13 **B** A⁷ Dm⁷

17 G⁷ G⁷ C⁹ Gm⁹ Gb⁹(#11)

21 **C** F \sharp 9 A⁷

25

D7

Gm7

29 **D** Background on cue

Bb6/9

B°

Fmaj7/C

D+7

33 **On cue**

Gm7

Gb7(b5)

C7(b9)

F6

F#°

Gm7

C7

Gm7

37 **E**

F6

C+9

F6

A+7

Bb7

E+7

A+7

41

D7

A+7

D7

Gm7

D+7

Gm7

D7(b9)

Gm7

45 **F**

A7

Bb7

A7

E7(b9)

Dm(maj7)

Dm6

C#°

Dm7

49

G⁹ Dm⁷ G⁹ Gm⁷/C B^{b9} A^{7(b9)} D⁷/A^b G⁺⁷

53 **G**

G^{b9}(#11) F⁶ A^{7(b9)}

57

D^{7(b9)} D[°] D^{7(b9)} A^{m7(b5)} F⁹ E^{b9} D⁷ D^{7(b9)} G^{m6} A[°] E^{b7(b9)} D^{7(b9)} G^{m7} C^{m9} F^{7(b9)}

61 **H**

B^bmaj⁷ B^{m7(b5)} Fmaj⁷ E^{7(b9)} Fmaj⁷ E⁺⁷ E^{b9} D⁺⁷

65

G^{m7} A^bm⁹/D^b G^{m7}/C G^{b7}(#11) F⁶

69 **I**

F⁶ G^{m7} Fmaj⁷ F⁶ A⁷ B^{b9} A⁹

73

D⁹ Eb⁹ D⁹ Gm⁷ D⁷(b⁹) Gm⁷ Cm⁷ F⁷(b⁹)

77 **J**

B^b6 B[°] Am⁷/C D⁺7

81 **K**

Gm⁷ G^b7(b⁵) C⁷(b⁹) Gm⁷ G^b9(#11) Fmaj⁷ E⁷(b⁹)

f *f*

84

E^b9 Dm⁹ D^b9 C⁷ C^b7(#9) B^b9 A⁷(#9) G⁺7 G^b9(#11) F^{6/9}

fp *f*

87

All of Me

Bass Guitar

Seymour Simons/Gerald Marks

arr: Rick Stitzel

Medium Swing ♩ = 130

5 **A** $F\sharp 6/9$ A^7

1. x Vocal
Repeat for Solos

9 D^7 Gm^7

13 **B** A^7 Dm^7

17 G^7 C^9 Gm^9 $Gb^9(\sharp 11)$

21 $F\sharp 6/9$ **C** A^7

25 D^7 Gm^7

Background on cue

29 $Bb\sharp 6/9$ **D** B° $Fmaj7/C$ D^+7

On cue

33 Gm^7 $Gb^7(b5)$ $C^7(b9)$ F^6 $F\sharp^\circ$ Gm^7 C^7 Gm^7

Bass Guitar

37 **E** F⁶ C⁺⁹ F⁶ A⁺⁷ B^{b7} E⁺⁷ A⁺⁷

41 D⁷ A⁺⁷ D⁷ Gm⁷ D⁺⁷ Gm⁷ D^{7(b9)} Gm⁷

45 **F** A⁷ B^{b7} A⁷ E^{7(b9)} Dm(maj⁷) Dm⁶ C^{#o} Dm⁷

49 G⁹ Dm⁷ G⁹ Gm⁷/C B^{b9} A^{7(b9)} D⁷/A^b G⁺⁷

G
53 G^{b9(#11)} F⁶ A^{7(b9)}

57 D^{7(b9)} D^o D^{7(b9)} Am^{7(b5)} F⁹ Eb⁹ D⁷ D^{7(b9)} Gm⁶ A^o Eb^{7(b9)} D^{7(b9)} Gm⁷ Cm⁹ F^{7(b9)}

61 B^bmaj⁷ **H** Bm^{7(b5)} Fmaj⁷ E^{7(b9)} Fmaj⁷ E⁺⁷ Eb⁹ D⁺⁷

Bass Guitar

65 Gm7 Abm9/Db Gm7/C Gb7(#11) F6

2

69 I

73 D9 Eb9 D9 Gm7 D7(b9) Gm7 Cm7 F7(b9)

77 J Bb6 B° Am7/C D+7

81 Gm7 Gb7(b5) C7(b9) K

f

85

fp f f

Drum Set

All of Me

Seymour Simons/Gerald Marks

arr: Rick Stitzel

Medium Swing ♩ = 130

44 **F**

47

49

53 **G**

57 **H**

65 **I**

73 **J**

81 **K**

85