

Alexander's Rock n' Roll Band

Irwin Berlin

Medium Rock: 126

The musical score is arranged in a standard orchestral format with the following parts from top to bottom:

- Alto 1
- Alto 2
- Tenor 1
- Tenor 2
- Bari. Sax.
- Trumpet 1
- Trumpet 2
- Trumpet 3
- Trumpet 4
- Trombone 1
- Trombone 2
- Trombone 3
- Bass Trombone
- Guitar
- Piano
- Bass Guitar
- Drums

Key features of the score include:

- Tempo:** Medium Rock, 126 BPM.

9

Alto 1

Alto 2

Tenor 1

Tenor 2

Bari. Sax.

Tpt. 1

Tpt. 2

Tpt. 3

Tpt. 4

Tbn. 1

Tbn. 2

Tbn. 3

B. Tbn.

J. Gtr.

Pno.

Bass

Dr.

13

Bb7

F

F

13

17

Alto 1

Alto 2

Tenor 1

Tenor 2

Bari. Sax.

Tpt. 1

Tpt. 2

Tpt. 3

Tpt. 4

Tbn. 1

Tbn. 2

Tbn. 3

B. Tbn.

J. Gtr.

Pno.

Bass

Dr.

Chord symbols: C7, G7, C, F7

Rehearsal mark: 21

Page number: 4

25

Alto 1 Swing **29** Rock

Alto 2 Swing *mf* *f* Rock

Tenor 1 Swing *mf* *f* Rock

Tenor 2 Swing *mf* Rock

Bari. Sax. Swing *mf* *f* Rock

Tpt. 1 Swing *mf* *f*

Tpt. 2 Swing *mf* *f*

Tpt. 3 Swing *mf* *f*

Tpt. 4 Swing *mf* *f*

Tbn. 1 Swing *mf* Rock *f*

Tbn. 2 Swing *mf* Rock *f*

Tbn. 3 Swing *mf* Rock *f*

B. Tbn. Swing *mf* Rock *f*

J. Gtr. *Bb7* *Bb7* *Bb* Swing *mf* *F* *F* *F7* *Bb* *B°*

Pno. *Bb7* *Bb7* *Bb* Swing *F* *F* *F7* *Bb* *B°*

Bass *Bb7* *Bb7* *Bb* Swing *F* *F* *F7* *Bb* *B°*

Dr. Swing **29**

To Coda

Alto 1

Alto 2

Tenor 1

Tenor 2

Bari. Sax.

Rock

Tpt. 1

Rock

Tpt. 2

Rock

Tpt. 3

Rock

Tpt. 4

Tbn. 1

Tbn. 2

Tbn. 3

B. Tbn.

F7 Rock

F7(#9)

F7

Bb7

J. Gtr.

Pno.

Rock

F7(#9)

F7

Bb7

Bass

Rock

To Coda

40

Dr.

42

D⁷ G⁷ D⁷ G⁷ D D⁷ G⁷ G[♯]

D⁷ G⁷ For Repeats Last time only **D.S.al Coda**

Alto 1

Alto 2

Tenor 1

Tenor 2

Bari. Sax.

Tpt. 1

Tpt. 2

Tpt. 3

Tpt. 4

Tbn. 1

Tbn. 2

Tbn. 3

B. Tbn.

J. Gtr.

Pno.

Bass

Dr.

F⁷ B^{b7} F⁷ B^{b7} F F⁷ B^{b7} B^o F⁷ C⁷ For Repeats Last time only

F⁷ B^{b7} F⁷ B^{b7} F F⁷ B^{b7} B^o For Repeats Last time only

F⁷ B^{b7} F⁷ B^{b7} F F⁷ B^{b7} B^o For Repeats Last time only

4

For Repeats Light Fill Last time only **D.S.al Coda**

49

Alto 1

Alto 2

Tenor 1

Tenor 2

Bari. Sax.

Tpt. 1

Tpt. 2

Tpt. 3

Tpt. 4

Tbn. 1

Tbn. 2

Tbn. 3

B. Tbn.

J. Gtr.

Pno.

Bass

Dr.

F7(#9)

F7(#9)

F7(#9)

F7(#9)

Alexander's Rock n' Roll Band

Alto 1

Irwin Berlin

Medium Rock: 126

ff *f*

5

9

13

17

21

25 Swing

Alto 1

29 29 Rock

mf *f*

33

To Coda

36

40 40 D⁷ G⁷ D⁷ G⁷

44 D⁷ G⁷ DD⁷ G⁷ G^{#0} D⁷ G⁷ Last time only

f
D.S.al Coda

49 ⊕

Alexander's Rock n' Roll Band

Alto 2

Irwin Berlin

Medium Rock: 126

Alto 2

29 29 Rock

mf *f*

33

To Coda

36

40 40 G⁷ D⁷ G⁷

44 D⁷ G⁷ DD⁷ G⁷ G^{#o} D⁷ G⁷ Last time only

For Repeats

D.S.al Coda

49 \emptyset

Alexander's Rock n' Roll Band

Tenor 1

Irwin Berlin

Medium Rock: 126

Tenor 1

29 **29**

mf *f* Rock

33

f To Coda

36

40 **40**

G7 C7 G7 C7

44 G7 C7 GG7 C7 C#° G7 C7

Last time only

f D.S.al Coda

49

Alexander's Rock n' Roll Band

Tenor 2

Irwin Berlin

Medium Rock: 126

5

9

13

17

21

25

Swing

Tenor 2

29 **29** Rock

mf *f*

33

To Coda

36

40 **40** G⁷ C⁷ G⁷ C⁷

44 G⁷ C⁷ G G⁷ C⁷ C^{#o} G⁷ C⁷ Last time only

For Repeats

f **D.S.al Coda**

49 $\text{\textcircled{0}}$

Alexander's Rock n' Roll Band

Bari. Sax.

Irwin Berlin

Medium Rock: 126

Bari. Sax.

29 **29** Rock

mf f

33

To Coda

36

40 **40**

45

[For Repeats] [Last time only]

mf D.S.al Coda f

49 \emptyset

51

Alexander's Rock n' Roll Band

Trumpet 1

Irwin Berlin

Medium Rock: 126

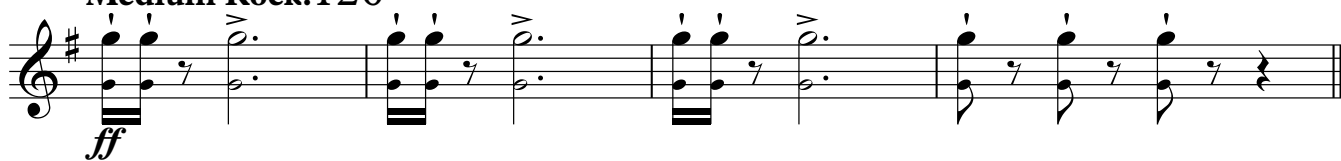

5

9

13

17

21

25

Trumpet 1

29 29

33 Rock

To Coda

36

40 40

44

For Repeats
Last time only

ff *ff* D.S.al Coda

49

Alexander's Rock n' Roll Band

Trumpet 2

Irwin Berlin

Medium Rock: 126

Trumpet 2

29 29

33 Rock

To Coda

36

40 40

44

For Repeats

Last time only

ff *ff* D.S.al Coda

49

Alexander's Rock n' Roll Band

Trumpet 3

Irwin Berlin

Medium Rock: 126

ff

5

f

9

13

17

21

f

25

Swing

f

Trumpet 3

29 29

33 Rock

36

40 40

44

49

Alexander's Rock n' Roll Band

Trumpet 4

Irwin Berlin

Medium Rock: 126

ff

5

f

9

13

17

21

f

25

Swing

f

Trumpet 4

29 29

33 Rock

36

40 40

44

For Repeats

Last time only

49

Alexander's Rock n' Roll Band

Trombone 1

Irwin Berlin

Medium Rock: 126

ff

5

9

13 **13**

18

f

21 **21**

25

Swing

2

Trombone 1

29 29 Rock

mf *f*

33

To Coda

36

40 40

45

For Repeats
Last time only

mf **D.S.al Coda** *f*

49 \emptyset

51

Alexander's Rock n' Roll Band

Trombone 2

Irwin Berlin

Medium Rock: 126

Trombone 2

29 29

Rock

33

36

40

40

45

For Repeats | Last time only

49

\emptyset

51

Alexander's Rock n' Roll Band

Trombone 3

Irwin Berlin

Medium Rock: 126

ff

f

5

9

13

18

21

25

Swing

Trombone 3

29 29

Rock

33

36

40

40

45

For Repeats

Last time only

49

51

Alexander's Rock n' Roll Band

Bass Trombone

Irwin Berlin

Medium Rock: 126

Bass Trombone

Rock

29 29

33

36

40

40

45

49

51

Alexander's Rock n' Roll Band

Guitar

Irwin Berlin

Medium Rock: 126

F7(#9)

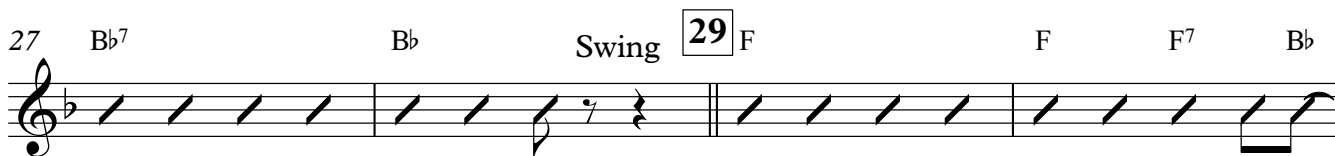
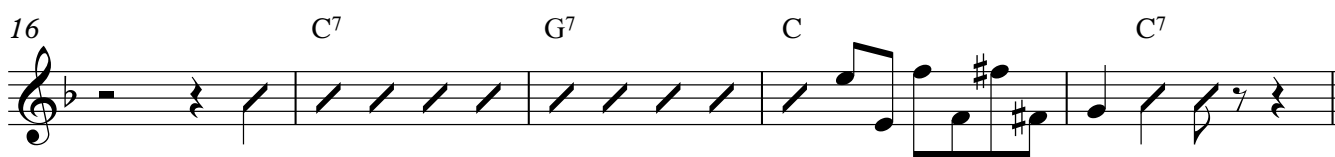
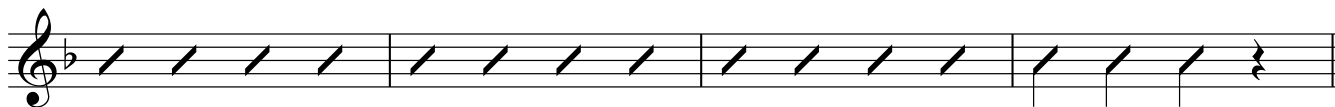

Guitar

36 F7(#9)

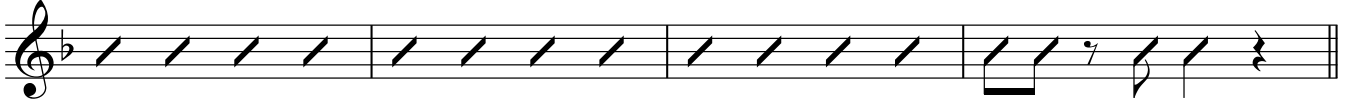

40 F7 40

Bb7

F7

Bb7

F7

45 Bb7

F

F7

Bb7

B°

F7

C7

For Repeats

F

C7

Last time only

D.S.al Coda

49 F7(#9)

F7(#9)

Alexander's Rock n' Roll Band

Piano

Irwin Berlin

Medium Rock: 126

25

Bb7 Bb7 Bb Swing

29 **29**

F F F7 Bb B°

33

Rock F7 To Coda

36

F7(#9)

40 **40**

F7 Bb7 F7 Bb7

44

F7 Bb7 F F7 Bb7 B° For Repeats Last time only D.S.al Coda

49 ♩

F7(#9)

51

F7(#9)

Alexander's Rock n' Roll Band

Bass Guitar

Irwin Berlin

F7(#9) Medium Rock: 126

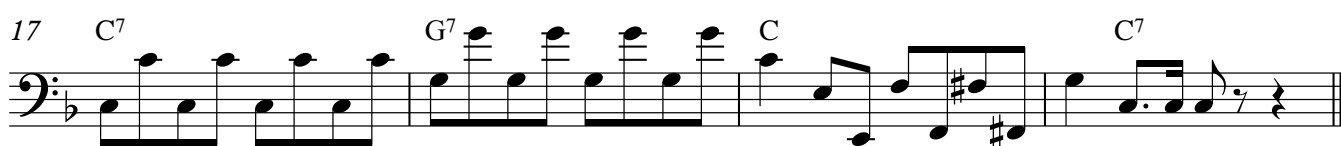

Bass Guitar

29 F **29** F F7 Bb B°

33 F7 Rock To Coda

36 F7(#9)

40 F7 **40** Bb7 F7 Bb7

44 F7 Bb7 F F7 Bb7 B°

47 F7 C7 For Repeats F C7 Last time only D.S.al Coda

49 F7(#9)

51 F7(#9)

Alexander's Rock n' Roll Band

Drums

Irwin Berlin

Medium Rock: 126

5

13

17

21

25

4

3 3

Swing

Drums

29 29

33 **Rock**

To Coda

36

40 40

45

For Repeats	Last time only
-------------	----------------

D.S.al Coda

49