

# A Hefti Dose of Basie

Alto 1

(To the memory of Neal Hefti)

Comp.: Patrick Williams

Slow Swing  $\frac{2}{4}$  - 76

3 5

8

13 13

17

21 21

25

31 31

*mp*

*V*

35

39 **39**

47 **47**

55 **55**

62 **64**

68

72 **72**

76

# A Hefti Dose of Basie

Alto 2

(To the memory of Neal Hefti)

Comp.: Patrick Williams

Slow Swing  $\frac{7}{2}$  - 76

3

5

*mp*

8

13

17

21

25

31

*mp*

V

35

39 **39**

*mp*

47 **47**

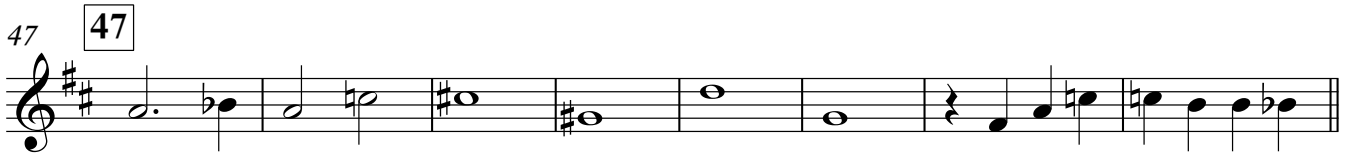

55 **55**

62 **64**

*mp*

68

72 **72**

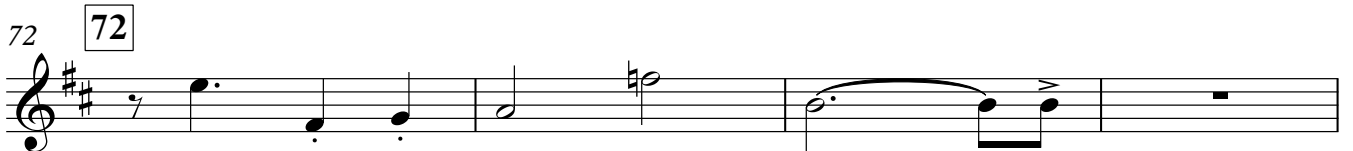

76

# A Hefti Dose of Basie

Tenor 1

(To the memory of Neal Hefti)

Comp.: Patrick Williams

Slow Swing  $\frac{2}{4}$  - 76

5

8

13

17

21

25

31

*mp*

*V*

35

39 **39**

*mp*

46 **47**

54 **55**

60 **64**

*mp*

67

72 **72**

76

# A Hefti Dose of Basie

Tenor 2

(To the memory of Neal Hefti)

Comp.: Patrick Williams

Slow Swing  $\frac{2}{4}$  - 76

5

8

13

17

21

25

31

*mp*

35

39

39

46

47

54

55

61

64

67

72

72

76

# A Hefti Dose of Basie

Bari. Sax.

(To the memory of Neal Hefti)

Comp.: Patrick Williams

Slow Swing 72 - 76

3

5

mp

8

13

17

21

25

31

mp

35

39 39

*mp*

46 47

54 55

61 64

*mp*

67

72 72

76

# A Hefti Dose of Basie

Trumpet 1

(To the memory of Neal Hefti)

Comp.: Patrick Williams

Slow Swing 72 - 76

3

5

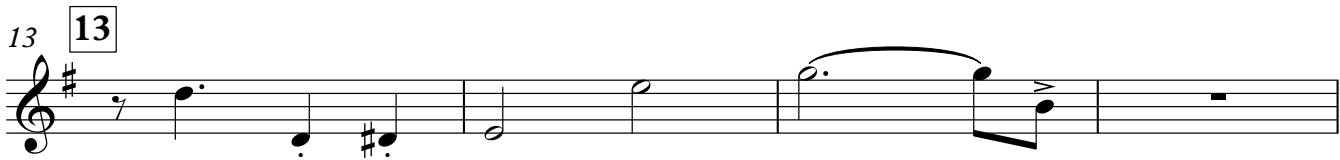

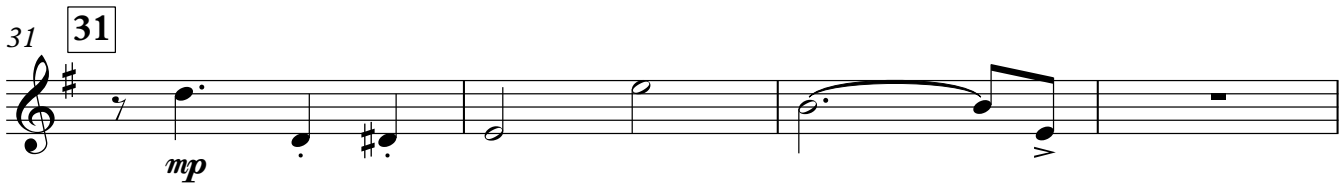

2

## Trumpet 1

39 Gmaj7 **39** Bm<sup>7</sup>/D Cm<sup>7</sup> Bm<sup>7</sup> E7(<sup>b</sup><sub>9</sub><sup>#</sup><sub>5</sub>) A<sup>13</sup> A<sup>9</sup>

43 F<sup>13</sup> F<sup>9</sup> Em<sup>7</sup> Eb7(<sup>#</sup><sub>9</sub>) Gmaj7/D D/C Bm<sup>7</sup> E<sup>13</sup> Eb<sup>9</sup> D<sup>13</sup>

47 Gmaj7 **47** Bm<sup>7</sup>/D Cm<sup>7</sup> Bm<sup>7</sup> E7(<sup>b</sup><sub>9</sub><sup>#</sup><sub>5</sub>) A<sup>13</sup> A<sup>9</sup>

51 F<sup>13</sup>(b<sub>5</sub>) F<sup>9</sup> Bm<sup>7</sup> E<sup>9</sup> Eb7(<sup>b</sup><sub>9</sub>) A7(<sup>#</sup><sub>9</sub><sup>#</sup><sub>5</sub>) D<sup>9</sup> G<sup>13</sup> G7(<sup>#</sup><sub>5</sub>)

55 Cmaj7 **55** Cm<sup>7</sup> Bm<sup>7</sup> Am<sup>7</sup> Gmaj7 G7(<sup>#</sup><sub>5</sub>) Cmaj7 A7(<sup>b</sup><sub>9</sub><sup>#</sup><sub>5</sub>) D7(<sup>b</sup><sub>9</sub>) G<sup>13</sup> G<sup>9</sup>

59 C<sup>#</sup>m7(<sup>b</sup><sub>5</sub>) F<sup>#</sup>7(<sup>b</sup><sub>9</sub>) B<sup>9</sup> E<sup>9</sup> Em<sup>7</sup>/A A<sup>7</sup> Am<sup>7</sup>/D D<sup>9</sup> Bbm<sup>7</sup>/Eb Eb<sup>9</sup>

64 **64**

68

72 **72**

76

# A Hefti Dose of Basie

Trumpet 2

(To the memory of Neal Hefti)

Comp.: Patrick Williams

Slow Swing  $\frac{2}{4}$  - 76

5

3

5  
8

mp

8

13 13

17

21 21

25

31 31

mp

35

Trumpet 2

A Hefti Dose of Basie

39 Gmaj7 **39** Bm7/D Cm7 Bm7 E7(b9 #5) A13 A9

43 F13 F9 Em7 Eb7(#9) Gmaj7/D D/C Bm7 E13 Eb9 D13

47 Gmaj7 **47** Bm7/D Cm7 Bm7 E7(b9 #5) A13 A9

51 F13(b5) F9 Bm7 E9 Eb7(b9) A7(#9 #5) D9 G13 G7(#5)

55 Cmaj7 **55** Cm7 Bm7 Am7 Gmaj7 G7(#5) Cmaj7 A7(b9 #5) D7(b9) G13 G9

59 C#m7(b5) F#7(b9) B9 E9 Em7/A A7 Am7/D D9 Bbm7/Eb Eb9

64 **64**

70 **72**

75

# A Hefti Dose of Basie

Trumpet 3

(To the memory of Neal Hefti)

Comp.: Patrick Williams

Slow Swing  $\frac{2}{4}$  - 76

5

8

13

17

21

25

31

36

39

47

55

64

*mp*

*v*

67

72 72

76

# A Hefti Dose of Basie

Trumpet 4

(To the memory of Neal Hefti)

Comp.: Patrick Williams

Slow Swing  $\frac{2}{4}$  - 76

# A Hefti Dose of Basie

Trombone 1

(To the memory of Neal Hefti)

Comp.: Patrick Williams

Slow Swing  $\frac{7}{2}$  - 76

3 5

*mp*

8

13 13

17

21 21

25

31 31

*mp*

35

Trombone 1

A Hefti Dose of Basie

39 Fmaj7 **39** Am<sup>7</sup>/C Bbm<sup>7</sup> Am<sup>7</sup> D<sup>7</sup>(<sup>b</sup><sub>9</sub>) G<sup>13</sup> G<sup>9</sup>

43 Eb<sup>13</sup> Eb<sup>9</sup> Dm<sup>7</sup> Db<sup>7</sup>(<sup>#</sup><sub>9</sub>) Fmaj<sup>7</sup>/C C/Bb Am<sup>7</sup> D<sup>13</sup> Db<sup>9</sup> C<sup>13</sup>

**47**

47 Fmaj<sup>7</sup> Am<sup>7</sup>/C Bbm<sup>7</sup> Am<sup>7</sup> D<sup>7</sup>(<sup>b</sup><sub>9</sub>) G<sup>13</sup> G<sup>9</sup> Eb<sup>13</sup>(b<sub>5</sub>) Eb<sup>9</sup>

**55**

53 Am<sup>7</sup> D<sup>9</sup> Db<sup>7</sup>(b<sub>9</sub>) G<sup>7</sup>(<sup>#</sup><sub>5</sub>) C<sup>9</sup> F<sup>13</sup> F<sup>7</sup>(<sup>#</sup><sub>5</sub>) Bbmaj<sup>7</sup> Bbm<sup>7</sup> Am<sup>7</sup> Gm<sup>7</sup> Fmaj<sup>7</sup> F<sup>7</sup>(<sup>#</sup><sub>5</sub>) Bbmaj<sup>7</sup> G<sup>7</sup>(<sup>b</sup><sub>9</sub>) C<sup>7</sup>(b<sub>9</sub>)

58 F<sup>13</sup> F<sup>9</sup> Bm<sup>7</sup>(b<sub>5</sub>) E<sup>7</sup>(b<sub>9</sub>) A<sup>9</sup> D<sup>9</sup> Dm<sup>7</sup>/G G<sup>7</sup> Gm<sup>7</sup>/C C<sup>9</sup> Abm<sup>7</sup>/Db Db<sup>9</sup>

**64**

64 *mp*

**72**

70

75

# A Hefti Dose of Basie

Trombone 2

(To the memory of Neal Hefti)

Comp.: Patrick Williams

Slow Swing  $\frac{7}{2}$  - 76

67

72

72

76

# A Hefti Dose of Basie

Trombone 3

(To the memory of Neal Hefti)

Comp.: Patrick Williams

Slow Swing  $\frac{7}{2}$  - 76

3

5

67

72 72

76

# A Hefti Dose of Basie

Bass Trombone

(To the memory of Neal Hefti)

Comp.: Patrick Williams

Slow Swing  $\frac{7}{2}$  - 76

3

5

mp

8

13

13

17

21

21

25

31

31

mp

36

39

8

47

47

8

55

9

64

mp

67

72 72

76

# A Hefti Dose of Basie

Guitar

(To the memory of Neal Hefti)

Comp.: Patrick Williams

**Slow Swing** - 76

3 5 Am<sup>7</sup> B<sup>b</sup>m<sup>7</sup> Am<sup>7</sup> D<sup>7</sup>(<sup>b</sup><sub>5</sub><sup>9</sup>) G<sup>13</sup>

8 G<sup>9</sup> E<sup>b</sup>13 E<sup>b</sup>9 Dm<sup>7</sup> D<sup>b</sup>7(<sup>#</sup>9) F/C Gm<sup>7</sup>/B<sup>b</sup> Am<sup>7</sup> D<sup>13</sup> D<sup>b</sup>9 C<sup>13</sup>

13 13 Am<sup>7</sup> B<sup>b</sup>m<sup>7</sup> Am<sup>7</sup> D<sup>7</sup>(<sup>b</sup><sub>5</sub><sup>9</sup>) G<sup>9</sup> G<sup>13</sup>

17 E<sup>b</sup>13(<sup>b</sup>5) Am<sup>7</sup> D<sup>9</sup> D<sup>b</sup>7(<sup>b</sup>9) G<sup>7</sup>(<sup>b</sup><sub>5</sub><sup>9</sup>) C<sup>9</sup> F<sup>13</sup> F<sup>7</sup>(<sup>#</sup>5)

21 21 B<sup>b</sup>maj<sup>7</sup> B<sup>b</sup>m<sup>7</sup> Am<sup>7</sup> Gm<sup>7</sup> Fmaj<sup>7</sup> F<sup>7</sup>(<sup>#</sup>5) B<sup>b</sup>maj<sup>7</sup> G<sup>7</sup>(<sup>b</sup><sub>5</sub><sup>9</sup>) C<sup>7</sup>(<sup>b</sup>9) F<sup>13</sup> Bm<sup>7</sup>(<sup>b</sup>5) E<sup>7</sup>(<sup>b</sup>9)

26 A<sup>9</sup> D<sup>9</sup> G<sup>13</sup> G<sup>9</sup> Dm<sup>7</sup> D<sup>b</sup>7(<sup>#</sup>9) B<sup>13</sup> C<sup>13</sup>

31 31 Am<sup>7</sup> B<sup>b</sup>m<sup>7</sup> Am<sup>7</sup> D<sup>7</sup>(<sup>b</sup><sub>5</sub><sup>9</sup>) G<sup>13</sup> G<sup>9</sup>

35 E<sup>b</sup>13 E<sup>b</sup>9 D<sup>b</sup>9 C<sup>13</sup> F<sup>6</sup>/<sub>9</sub>

39 Fmaj7 **39** Am<sup>7</sup>/C Bbm<sup>7</sup> Am<sup>7</sup> D<sup>7</sup>(<sup>b</sup><sub>9</sub><sup>#</sup><sub>5</sub>) G<sup>13</sup> G<sup>9</sup>

43 Eb<sup>13</sup> Eb<sup>9</sup> Dm<sup>7</sup> Db<sup>7</sup>(<sup>#</sup><sub>9</sub>) Fmaj<sup>7</sup>/C C/Bb Am<sup>7</sup> D<sup>13</sup> Db<sup>9</sup> C<sup>13</sup>

47 Fmaj7 **47** Am<sup>7</sup>/C Bbm<sup>7</sup> Am<sup>7</sup> D<sup>7</sup>(<sup>b</sup><sub>9</sub><sup>#</sup><sub>5</sub>) G<sup>13</sup> G<sup>9</sup>

51 Eb<sup>13</sup>(b5) Eb<sup>9</sup> Am<sup>7</sup> D<sup>9</sup> Db<sup>7</sup>(b9) G<sup>7</sup>(<sup>#</sup><sub>5</sub>) C<sup>9</sup> F<sup>13</sup> F<sup>7</sup>(<sup>#</sup><sub>5</sub>)

55 Bbmaj7 **55** Bbm<sup>7</sup> Am<sup>7</sup> Gm<sup>7</sup> Fmaj<sup>7</sup> F<sup>7</sup>(<sup>#</sup><sub>5</sub>) Bbmaj7 G<sup>7</sup>(<sup>b</sup><sub>9</sub><sup>#</sup><sub>5</sub>) C<sup>7</sup>(b9) F<sup>13</sup> F<sup>9</sup>

59 Bm<sup>7</sup>(b5) E<sup>7</sup>(b9) A<sup>9</sup> D<sup>9</sup> Dm<sup>7</sup>/G G<sup>7</sup> Gm<sup>7</sup>/C C<sup>9</sup> Abm<sup>7</sup>/Db Db<sup>9</sup>

64 **64** Am<sup>7</sup> Bbm<sup>7</sup> Am<sup>7</sup> D<sup>7</sup>(<sup>b</sup><sub>9</sub><sup>#</sup><sub>5</sub>) G<sup>13</sup> G<sup>9</sup>

68 Eb<sup>13</sup> Eb<sup>9</sup> Dm<sup>7</sup> Db<sup>7</sup>(<sup>#</sup><sub>9</sub>) F/C Gm<sup>7</sup>/Bb Am<sup>7</sup> D<sup>13</sup> Db<sup>9</sup> C<sup>13</sup>

72 **72** Am<sup>7</sup> Bbm<sup>7</sup> Am<sup>7</sup> D<sup>7</sup>(<sup>b</sup><sub>9</sub><sup>#</sup><sub>5</sub>) G<sup>9</sup> G<sup>13</sup>

76 Eb<sup>13</sup>(b5) Eb<sup>9</sup> Db<sup>9</sup> C<sup>13</sup> F

# A Hefti Dose of Basie

Piano

(To the memory of Neal Hefti)

Comp.: Patrick Williams

Slow Swing 72 - 76

5 5

9

13 13

17

21 21

24

F13 Bm7(b5) E7(b9) A9 D9

27

G13 G9 Dm7 Db7(#9) B13 C13

31 **31**

Am7 Bbm7 Am7 D7(b9 #5) G13 G9

35

Eb13 Eb9 Db9 C13 F#9

39 **39**

Fmaj7 Am7/C Bbm7 Am7 D7(b9 #5) G13 G9

43

Eb13 Eb9 Dm7 Db7(#9) Fmaj7/C C/Bb Am7 D13 Db9 C13

47 **47**

Fmaj7 Am7/C Bbm7 Am7 D7(b9 #5) G13 G9

51

Chords: Eb13(b5), Eb9, Am7, D9, Db7(b9), G7(#9), C9, F13, F7(#5)

55

Chords: Bbmaj7, Bbm7, Am7, Gm7, Fmaj7, F7(#5), Bbmaj7, G7(b9), C7(b9), F13, F9

59

Chords: Bm7(b5), E7(b9), A9, D9, Dm7/G, G7, Gm7/C, C9, Abm7/Db, Db9

64

Chords: Am7, Bbm7, Am7, D7(b9), G13, G9

68

Chords: Eb13, Eb9, Dm7, Db7(#9), F/C, Gm7/Bb, Am7, D13, Db9, C13

72

Chords: Am7, Bbm7, Am7, D7(b9), G9, G13

76

Chords: Eb13(b5), Eb9, Db9, C13, F

# A Hefti Dose of Basie

Bass Guitar

(To the memory of Neal Hefti)

Comp.: Patrick Williams

Slow Swing 72 - 76

3

5

Am<sup>7</sup> Bbm<sup>7</sup> Am<sup>7</sup> D7(<sup>b</sup><sub>9</sub><sup>#</sup><sub>5</sub>) G<sup>13</sup>

8 G<sup>9</sup> Eb<sup>13</sup> Eb<sup>9</sup> Dm<sup>7</sup> Db7(<sup>#</sup><sub>9</sub>) F/C Gm<sup>7</sup>/Bb Am<sup>7</sup> D<sup>13</sup>

12 Db<sup>9</sup> C<sup>13</sup> 13 Am<sup>7</sup> Bbm<sup>7</sup> Am<sup>7</sup> D7(<sup>b</sup><sub>9</sub><sup>#</sup><sub>5</sub>) G<sup>9</sup> G<sup>13</sup>

17 Eb<sup>13</sup>(b5) Am<sup>7</sup> D<sup>9</sup> Db7(<sup>b</sup><sub>9</sub>) G7(<sup>b</sup><sub>9</sub><sup>#</sup><sub>5</sub>) C<sup>9</sup> F<sup>13</sup> F7(<sup>#</sup><sub>5</sub>)

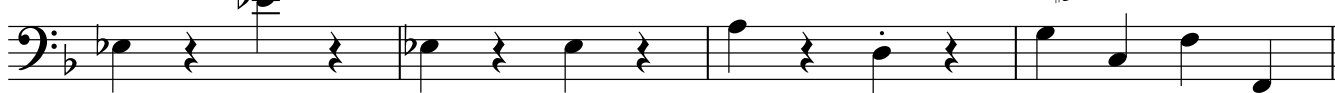

21

21 Bbmaj<sup>7</sup> Bbm<sup>7</sup> Am<sup>7</sup> Gm<sup>7</sup> Fmaj<sup>7</sup> F7(<sup>#</sup><sub>5</sub>) Bbmaj<sup>7</sup> G7(<sup>b</sup><sub>9</sub><sup>#</sup><sub>5</sub>) C7(<sup>b</sup><sub>9</sub>) F<sup>13</sup> Bm<sup>7</sup>(b5) E7(<sup>b</sup><sub>9</sub>)

26 A<sup>9</sup> D<sup>9</sup> G<sup>13</sup> G<sup>9</sup> Dm<sup>7</sup> Db7(<sup>#</sup><sub>9</sub>) B<sup>13</sup> C<sup>13</sup>

31 31 Am<sup>7</sup> Bbm<sup>7</sup> Am<sup>7</sup> D7(<sup>b</sup><sub>9</sub><sup>#</sup><sub>5</sub>) G<sup>13</sup> G<sup>9</sup>

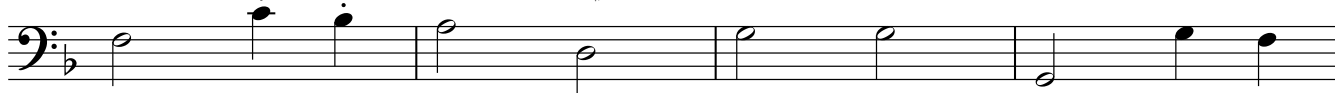

35 Eb<sup>13</sup> Eb<sup>9</sup> Db<sup>9</sup> C<sup>13</sup> F%

39 Fmaj7 **39** Am7/C Bbm7 Am7 D7(<sup>b9</sup>/<sub>#5</sub>) G<sup>13</sup> G<sup>9</sup>

43 Eb<sup>13</sup> Eb<sup>9</sup> Dm7 Db7(<sup>#9</sup>) Fmaj7/C C/Bb Am7 D<sup>13</sup> Db<sup>9</sup> C<sup>13</sup>

47 Fmaj7 **47** Am7/C Bbm7 Am7 D7(<sup>b9</sup>/<sub>#5</sub>) G<sup>13</sup> G<sup>9</sup>

51 Eb<sup>13</sup>(b5) Eb<sup>9</sup> Am7 D<sup>9</sup> Db7(b9) G7(<sup>#9</sup>/<sub>#5</sub>) C<sup>9</sup> F<sup>13</sup> F7(<sup>#5</sup>)

55 Bbmaj7 **55** Bbm7 Am7 Gm7 Fmaj7 F7(<sup>#5</sup>) Bbmaj7 G7(<sup>b9</sup>/<sub>#5</sub>) C7(b9) F<sup>13</sup> F<sup>9</sup>

59 Bm7(b5) E7(b9) A<sup>9</sup> D<sup>9</sup> Dm7/G G<sup>7</sup> Gm7/C C<sup>9</sup> Abm7/Db Db<sup>9</sup>

64 **64** Am7 Bbm7 Am7 D7(<sup>b9</sup>/<sub>#5</sub>) G<sup>13</sup> G<sup>9</sup>

68 Eb<sup>13</sup> Eb<sup>9</sup> Dm7 Db7(<sup>#9</sup>) F/C Gm7/Bb Am7 D<sup>13</sup> Db<sup>9</sup> C<sup>13</sup>

72 **72** Am7 Bbm7 Am7 D7(<sup>b9</sup>/<sub>#5</sub>) G<sup>9</sup> G<sup>13</sup>

76 Eb<sup>13</sup>(b5) Eb<sup>9</sup> Db<sup>9</sup> C<sup>13</sup> F

# A Hefti Dose of Basie

Drums

(To the memory of Neal Hefti)

Comp.: Patrick Williams

**Slow Swing** 72 - 76
