

# After You've Gone

m/ Intro

Medium Slow 86

This musical score is for the piece "After You've Gone" (m/ Intro). It is written in 4/4 time and marked "Medium Slow 86". The score includes parts for Alto 1, Alto 2, Tenor 1, Tenor 2, Bari. Sax., Trumpet 1-4, Trombone 1-3, Bass Trombone, Guitar, Piano, Bass Guitar, and Drums. The saxophone parts feature a melodic line with various ornaments and articulations. The guitar part consists of a rhythmic pattern with a chord progression of Bb, C7, F7, Bb, C7, F7, D7, Gm7, C7, and F7. The bass guitar part provides a harmonic foundation with a similar chord progression and a melodic line. The drums part is currently blank.

Alto 1

Alto 2

Tenor 1

Tenor 2

Bari. Sax.

Trumpet 1

Trumpet 2

Trumpet 3

Trumpet 4

Trombone 1

Trombone 2

Trombone 3

Bass Trombone

Guitar

Piano

Bass Guitar

Drums

Bb C7 F7 Bb C7 F7 D7 Gm7 C7 F7

86

9

Alto 1

Alto 2

Tenor 1

Tenor 2

Bari. Sax.

Tpt. 1

Tpt. 2

Tpt. 3

Tpt. 4

Tbn. 1

Tbn. 2

Tbn. 3

B. Tbn.

J. Gtr.

Pno.

Bass

Dr.

B $\flat$  C $^7$  F $^7$  D $^7$  Gm $^7$  E $\flat$  E $^\circ$  B $\flat$  G $^7$  C $^7$  F $^7$  B $\flat$  B $\flat$  $^7$

45 **D**

Alto 1

Alto 2

Tenor 1

Tenor 2

Bari. Sax.

Tpt. 1

Tpt. 2

Tpt. 3

Tpt. 4

Tbn. 1

Tbn. 2

Tbn. 3

B. Tbn.

J. Gtr.

Pno.

Bass

**D**

12

Chord progression: Cm<sup>7</sup>, F7(#9), B<sup>b</sup>6, B<sup>b</sup>, Cm, D<sup>b</sup>°, B<sup>b</sup>7

53 **E**

Alto 1

Alto 2

Tenor 1

Tenor 2

Bari. Sax.

Tpt. 1

Tpt. 2

Tpt. 3

Tpt. 4

Tbn. 1

Tbn. 2

Tbn. 3

B. Tbn.

J. Gtr.

Pno.

Bass

Dr.

61 **F**

Alto 1

Alto 2

Tenor 1

Tenor 2

Bari. Sax.

Tpt. 1

Tpt. 2

Tpt. 3

Tpt. 4

Tbn. 1

Tbn. 2

Tbn. 3

B. Tbn.

J. Gtr.

Pno.

Bass

**F**

12 16

Dr.

69 **G**

Alto 1

Alto 2

Tenor 1

Tenor 2

Bari. Sax.

Tpt. 1

Tpt. 2

Tpt. 3

Tpt. 4

Tbn. 1

Tbn. 2

Tbn. 3

B. Tbn.

J. Gtr.

Pno.

Bass

Dr.

**G**

Bb% Cm F7 Bb%

Bb% Cm F7 Bb%

Bb% Cm F7 Bb%

3

**H**

77 **C**maj7 **F**7 **G**maj7 **E**7

Alto 1 *C*maj7 *F*7 *G*maj7 *E*7

Alto 2

Tenor 1

Tenor 2

Bari. Sax.

Tpt. 1

Tpt. 2

Tpt. 3

Tpt. 4

Tbn. 1 *p*

Tbn. 2 *p*

Tbn. 3 *p*

B. Tbn. *p*

**E**bmaj7 **A**b7 **B**bmaj7 **G**7

J. Gtr.

Pno. **E**bmaj7 **A**b7 **B**bmaj7 **G**7

Bass **E**bmaj7 **A**b7 **B**bmaj7 **G**7

**H** Cross stick 4 8

Dr.

**I**

85 Am<sup>7</sup> D<sup>7</sup> G<sup>9</sup> Dm<sup>7</sup>

Alto 1

Alto 2

Tenor 1

Tenor 2

Bari. Sax.

Tpt. 1

Tpt. 2

Tpt. 3

Tpt. 4

Tbn. 1

Tbn. 2

Tbn. 3

B. Tbn.

J. Gtr.

Pno.

Bass

**I**

12 2nd x only

Detailed description of the musical score: The score is for a jazz ensemble. It features a key signature of one sharp (F#). The piece is in 4/4 time. The first section (measures 85-90) is marked with a Roman numeral 'I'. Chords are indicated above the staff lines: Am<sup>7</sup> (measures 85-86), D<sup>7</sup> (measure 87), G<sup>9</sup> (measures 88-89), and Dm<sup>7</sup> (measure 90). The instruments are: Alto 1 & 2 (trumpets), Tenor 1 & 2 (trumpets), Bari. Sax. (baritone saxophone), Tpt. 1-4 (trumpets), Tbn. 1-3 (trombones), B. Tbn. (baritone trombone), J. Gtr. (jazz guitar), Pno. (piano), Bass (double bass), and Dr. (drums). The saxophone and trombone parts have dynamics markings: *p* (piano) and *f* (forte). The bass line is a simple walking bass line. The drum part has a pattern of slashes for the first six measures, followed by a specific pattern in the last two measures labeled '2nd x only'. A second Roman numeral 'I' is placed below the bass line at measure 85 and above the drum line at measure 90.

J

93 Cmaj7 F7 Gmaj7 E7

Alto 1  
Alto 2  
Tenor 1  
Tenor 2  
Bari. Sax.

Tpt. 1  
Tpt. 2  
Tpt. 3  
Tpt. 4

Tbn. 1  
Tbn. 2  
Tbn. 3  
B. Tbn.

J. Gtr.  
Pno.  
Bass

Dr.

*mp*

*mp*

*mp*

*mp*

*mp*

*mp*

Ebmaj7 Ab7 Bbmaj7 G7

Ebmaj7 Ab7 Bbmaj7 G7

Ebmaj7 Ab7 Bbmaj7 G7

4 8

K

101

Alto 1

Alto 2

Tenor 1

Tenor 2

Bari. Sax.

Tpt. 1

Tpt. 2

Tpt. 3

Tpt. 4

Tbn. 1

Tbn. 2

Tbn. 3

B. Tbn.

J. Gtr.

Pno.

Bass

Dr.

F7 E7 Am D7 G% F#o7 B7 Em7 A7

Ab7 G7 Cm F7 Bb% Ao7 D7 Gm7 C7

12 16

L

109 G% Am G% G7

Alto 1

Alto 2

Tenor 1

Tenor 2

Bari. Sax.

Tpt. 1

Tpt. 2

Tpt. 3

Tpt. 4

Tbn. 1

Tbn. 2

Tbn. 3

B. Tbn.

J. Gtr.

Pno.

Bass

Dr.

Bb% Cm F7 Bb% Bb7

Bb% Cm F7 Bb%

L

4

M

117

Alto 1

Alto 2

Tenor 1

Tenor 2

Bari. Sax.

Tpt. 1

Tpt. 2

Tpt. 3

Tpt. 4

Tbn. 1

Tbn. 2

Tbn. 3

B. Tbn.

J. Gtr.

Pno.

Bass

Dr.

132

Alto 1

Alto 2

Tenor 1

Tenor 2

Bari. Sax.

Tpt. 1

Tpt. 2

Tpt. 3

Tpt. 4

Tbn. 1

Tbn. 2

Tbn. 3

B. Tbn.

J. Gtr.

Pno.

Bass

Dr.

Ab7

Bbmaj7

G7(b5)

G7

G+7

G7

4

8

139 **P**

Alto 1

Alto 2

Tenor 1

Tenor 2

Bari. Sax.

Tpt. 1

Tpt. 2

Tpt. 3

Tpt. 4

Tbn. 1

Tbn. 2

Tbn. 3

B. Tbn.

J. Gtr.

Pno.

Bass

**P**

12 16

# After You've Gone

m/ Intro

Alto 1

Medium Slow

86

7

12

Up-Tempo ♩ = 190

17 **A** 8 **B**

*mf*

29

*f* *fp*

35 **C**

*mf*

40

45 **D**

51 **E**

56

109 G<sup>6</sup> **L** Am G<sup>6</sup>

114 G<sup>7</sup> **M** 8

125 **N**

129 *p* Half x 96 **O** a' Tempo 190 *f*

134

139 **P**

143

147 **Q**

152 Half X 96 **R** *ff*

156 *mp* *ff*

159

# After You've Gone

m/ Intro

Alto 2

Arr. Paul Clark  
A. Kjerkegaard

Medium Slow 86

114 G7

117 **M** 8 **N**

*p*

129 Half x 96 **O** a' Tempo 190

*f*

134

139 **P**

143

147 **Q**

152 Half X 96 **R**

*ff*

156

*mp* *ff*

159

# After You've Gone

Tenor 1

Arr. Paul Clark  
A. Kjerkegaard

m/ Intro

Medium Slow 86

Tenor 1

2 64

69 **G**

73

77 **H** **I** **J**

101 **K**

109 **L** **M** **N**

127 Half x196

131 **O** a' Tempo 190 *f*

137 **P**

142

146 **Q**

150 Half X 96

154 **R** *ff* *mp*

158 *ff*

# After You've Gone

Tenor 2

m/ Intro

Arr. Paul Clark

A. Kjerkegaard

Medium Slow 86

73

77 **H** 8 **I** 8 **J** 8

101 **K** 4

109 **L** 8 **M** 8 **N**

127 *p* Half x 96

131 **O** a' Tempo 190

137 **P**

141

145 **Q**

150 Half X 96

154 **R** *ff* *mp*

158 *ff* 3

# After You've Gone

Bari. Sax.

m/ Intro

Arr. Paul Clark

A. Kjerkegaard

Medium Slow 86

Bari. Sax.

69 **G**

73

77 **H** **I** *f*

92 **J** **K**

106

109 **L** **M** **N**

Half x 96<sup>p</sup>  
Solo w/4th Bone

127

131 **O** a' Tempo 190

137 **P**

142

147 **Q**

152 Half X 96 **R** *fp*

157

*f* *ff*

# After You've Gone

m/ Intro

Trumpet 1

Arr. Paul Clark  
A. Kjerkegaard

Medium Slow 86

**A** Up-Tempo ♩ = 190

8 8 8

25 **B** 4

32

37 **C**

43 **D**

49 **E** 3

56

61 **F**

65

69 **G** 2

77 **H** 8 **I** 6

Trumpet 1

93 **J** 5  
*mp*

101 **K** 4

109 **L** 4  
*f*

117 **M**  
*p*

122

125 **N** 4 Half x 96 a' Tempo 190  
*f* *f*

134

139 **P**

143

147 **Q** 2 fp

152 Half X 96 **R**  
*f* *ff* *mp*

157 3  
*ff* (A♭)

# After You've Gone

m/ Intro

Trumpet 2

Arr. Paul Clark  
A. Kjerkegaard

Medium Slow 86

**A** Up-Tempo ♩ = 190

8 8 8

25 **B** 4

32

37 **C** mf

43 **D**

49 **E** 3 mf

56

61 **F**

65

69 **G** 2 f

77 **H** 8 **I** 6 f

Trumpet 2

93 **J**

101 **K**

109 **L**

117 **M**

122

125 **N** **Half x 96** **O** a' Tempo 190

134

139 **P**

143

147 **Q**

152 **Half X 96** **R**

157

# After You've Gone

m/ Intro

Trumpet 3

Arr. Paul Clark  
A. Kjerkegaard

Medium Slow 86

**A** Up-Tempo ♩ = 190

8 8 8

25 **B** 4

32

37 **C** mf

43 **D**

49 **E** 3 mf

56

61 **F**

65

69 **G** 2 f

77 **H** 8 **I** 6 f

Trumpet 3

93 **J**

*mp*

5

101 **K**

4

109 **L**

4

117 **M**

*p*

*f*

122

125 **N** **O** a' Tempo 190

4 Half x 96

*f*

*f*

134

139 **P**

143

147 **Q**

2

*fp*

152 Half X 96 **R**

*f*

*ff*

*mp*

157

*ff*

3

# After You've Gone

m/ Intro

Trumpet 4

Arr. Paul Clark  
A. Kjerkegaard

Medium Slow 86

**A** Up-Tempo ♩ = 190

8 8 8

25 **B** 4

32

37 **C** mf

43 **D**

49 **E** 3 mf

56

61 **F**

65

69 **G** 2 f

77 **H** 8 **I** 6 f

Trumpet 4

93 **J** **5**

101 **K** *mp* **4**

109 **L** **4** *f*

117 **M** *p*

121

125 **N** **4** Half x 96 **O** a' Tempo 190 *f* *f*

134 *f* *f*

139 **P**

143

147 **Q** **2** *fp*

152 Half X 96 **R** *f* *ff* *mp*

157 *ff* **3**

# After You've Gone

Trombone 1

m/ Intro

Arr. Paul Clark  
A. Kjerkegaard

Medium Slow 86

**A** Up-Tempo ♩ = 190

8 8

19 *mf*

25 **B**

33

37 **C** *f* *fp*

43 *mf* **D**

48

53 **E**

59 *mf* **F**

65

69 **G** 2

76 **H** *f*

80 *p*

# After You've Gone

Trombone 2

Arr. Paul Clark  
A. Kjerkegaard

Medium Slow 86

m/ Intro

**A** Up-Tempo ♩ = 190

8 8

19 *mf*

25 **B**

33

37 **C** *fp*

43 *mf* **D**

48

53 **E**

59 *mf* **F**

65

69 **G**

76 **H** *f*

80 *p*

Trombone 2

85 **I**

91 *p* **J**

101 **K** *f* *mp*

109 **L**

117 **M** *f*

122 *p*

125 **N** *f* **O** *f* *a' Tempo 190*

134 *f*

139 **P**

143

147 **Q**

152 *f* **R** *fp*

157 *f* *ff*

# After You've Gone

Trombone 3

m/ Intro

Arr. Paul Clark  
A. Kjerkegaard

Medium Slow 86

**A** Up-Tempo ♩ = 190

8 8

19 *mf*

25 **B**

33

37 **C** *fp*

43 *mf* **D**

48

53 **E**

59 *mf* **F**

65

69 **G** 2 *f*

76 **H**

80 *p*

Trombone 3

85 **I**

91 *p* **J**

101 **K** *f* *mp*

109 **L**

117 **M** *f*

122 *p*

125 **N** *f* **O** *f* *a' Tempo 190*

134 *f* *f*

139 **P**

143

147 **Q**

152 *fp* **R**

157 *f* *f* *ff*

# After You've Gone

Bass Trombone

m/ Intro

Arr. Paul Clark  
A. Kjerkegaard

Medium Slow 86

**A** Up-Tempo ♩ = 190

8 8

19 *mf*

25 **B**

33

37 **C** *fp*

43 *mf* **D**

48

53 **E**

59 *mf* **F**

65

69 **G** 2 *f*

76 **H**

80 *p*

Bass Trombone

85 **I**

91 *p* **J**

101 **K** *f* *mp*

109 **L**

117 **M** *f*

122 *p*

125 **N** *f* **Half x 96**  
Solo w/Bari.

131 **O** *a' Tempo 190* *f*

137 *f* **P**

143

147 **Q**

152 **Half X 96** **R** *fp*

157 *f* *ff*

# After You've Gone

m/ Intro

Guitar

Arr. Paul Clark  
A. Kjerkegaard

Medium Slow

B $\flat$  86

C $^7$

F $^7$

B $\flat$

C $^7$

F $^7$

D $^7$

Gm $^7$

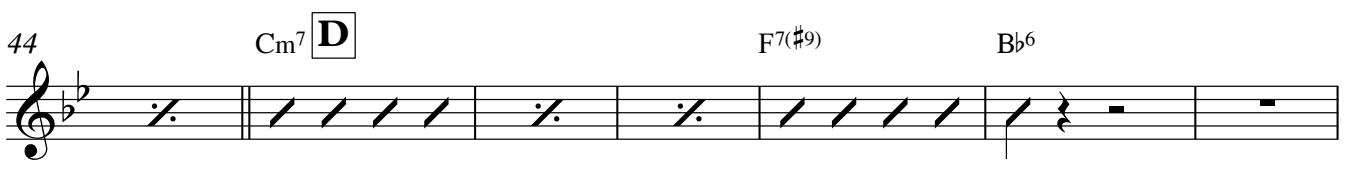
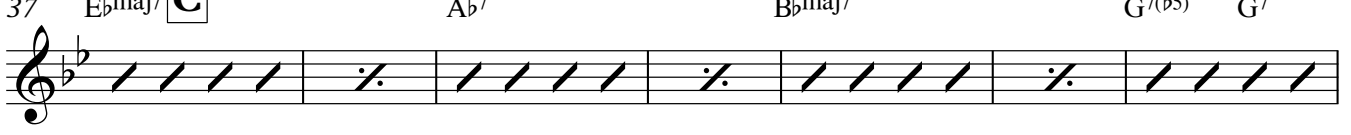
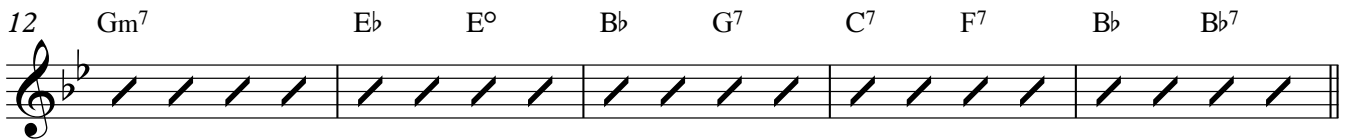
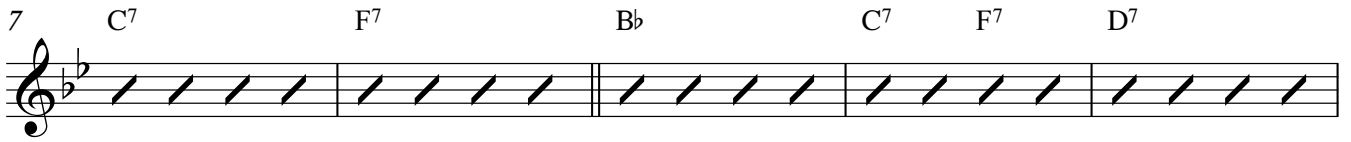

Guitar

69 Bb6/9 **G** Cm F7 Bb6/9 **4**

77 Ebmaj7 **H** Ab7 Bbmaj7 G7

84 Cm7 **I** F7 Bb6/9

92 Fm7 Ebmaj7 **J** Ab7 Bbmaj7

99 G7 Ab7 **K** G7 Cm

104 F7 Bb6/9 Aø7 D7 Gm7 C7

109 Bb6/9 **L** Cm F7 Bb6/9

116 Bb7 Ebmaj7 **M** Ab7 Bbmaj7

*p*

123 G7(b5) G7 Dm7 Dbø7 G7 Cm7 **N** F7(#9) F7

129 Bb6/9 **O** Ebmaj7 a' Tempo 190 Ab7 Bbmaj7

*f*

Half x 96

Guitar

136 G<sup>7(b5)</sup> G<sup>7</sup> G<sup>+7</sup> G<sup>7</sup> A<sup>b7</sup> **P** G<sup>7</sup> Cm

142 C<sup>ø7</sup> G<sup>b7</sup> F<sup>7</sup> B<sup>b6</sup> A<sup>ø7</sup> D<sup>7(b9)</sup> G<sup>m7</sup> G<sup>bm7</sup> G<sup>m7</sup> C<sup>7</sup>

147 B<sup>b6/9</sup> **Q** Cm F<sup>7</sup> C<sup>b13(#11)</sup>

152 B<sup>b6/9</sup> **Half X 96** A<sup>b7</sup> **R** G<sup>7</sup> Cm<sup>7</sup> Cm<sup>9</sup> Cm<sup>7</sup> **2**

*ff*

158 B<sup>b6</sup> A<sup>b7</sup> G<sup>7</sup> Cm<sup>7</sup> F<sup>7</sup> A<sup>b13(#11)</sup> A<sup>13(#11)</sup> B<sup>b13(#11)</sup>

# After You've Gone

m/ Intro

Piano

Arr. Paul Clark  
A. Kjerkegaard

Medium Slow

86

**A** Up-Tempo ♩ = 190

20

25

**B**

31

37

**C**

41

45 **D**

Cm7 F7(#9) Bb6

51 **E**

Bb Cm Db0 Bb7 Ebmaj7 Ab7

56

Bbmaj7 G7(b5) G7

61 **F**

Ab7 G7 Cm Cø7 Gb7 F7 Bb6 Aø7 D7(b9)

67 **G**

Gm7 Gbm7 C7 Bb6/9 Cm F7 Bb6/9

73 **H**

Ebmaj7 Ab7 Bbmaj7

82 **I**

82 83 84 85 86

Chords: Ebmaj7, G7, Cm7

87

87 88 89 90 91 92

Chords: F7, Bb9, Fm7

93 **J**

93 94 95 96 97 98

Chords: Ebmaj7, Ab7, Bbmaj7, G7

100 **K**

100 101 102 103 104 105 106

Chords: Ab7, G7, Cm, F7, Bb9, Aø7, D7

107 **L**

107 108 109 110 111 112

Chords: Gm7, C7, Bb9, Cm, F7

113

113 114 115 116 117 118

Chords: Bb9

117 **M**

*p*

124 **N**

129 **O** a' Tempo 190

Half x 96

*f*

134

139 **P**

145 **Q**

151 **Half X 96** **R**

155

160 **Solo**

# After You've Gone

m/ Intro

Bass Guitar

Arr. Paul Clark  
A. Kjerkegaard

Medium Slow

B $\flat$  86 C $^7$  F $^7$  B $\flat$  C $^7$  F $^7$  D $^7$  Gm $^7$

## Bass Guitar

61  $A\flat^7$  **F**  $G^7$   $Cm$   $C\emptyset^7$   $G\flat^7$   $F^7$   $B\flat^6$   $A\emptyset^7$   $D^7(b9)$

67  $Gm^7$   $G\flat m^7$   $Gm^7$   $C^7$   $B\flat^6$  **G**

71  $Cm$   $F^7$   $B\flat^6$  **2**  $f$

77  $E\flat maj^7$  **H**  $A\flat^7$   $B\flat maj^7$

83  $G^7$   $Cm^7$  **I**

88  $F^7$   $B\flat^6$   $Fm^7$

93  $E\flat maj^7$  **J**  $A\flat^7$   $B\flat maj^7$

99  $G^7$   $A\flat^7$  **K**  $G^7$   $Cm$

104  $F^7$   $B\flat^6$   $A\emptyset^7$   $D^7$   $Gm^7$   $C^7$

109  $B\flat^6$  **L**  $Cm$   $F^7$   $B\flat^6$

115  $E\flat maj^7$  **M**  $A\flat^7$   $f$   $p$

120  $B\flat$ maj7  $G^7(b5)$   $G^7$   $Dm^7$   $D\flat\emptyset^7$   $G^7$

125  $Cm^7$  **N**  $F^7(\#9)$   $F^7$

129  $B\flat^6/9$  **O** a' Tempo 190  $A\flat^7$

*f*

134  $B\flat$ maj7  $G^7(b5)$   $G^7$   $G^+7$   $G^7$

139  $A\flat^7$  **P**  $G^7$   $Cm$   $C\emptyset^7$   $G\flat^7$   $F^7$   $B\flat^6$   $A\emptyset^7$   $D^7(b9)$

145  $Gm^7$   $G\flat m^7$   $Gm^7$   $C^7$   $B\flat^6/9$  **Q**  $Cm$

150  $F^7$  **X** Half X 96

154 **R**  $Cm^7$   $Cm^9$   $Cm^7$   $\text{triple}$

*ff*

158  $B\flat^6$   $A\flat^7$   $G^7$   $Cm^7$   $F^7$   $A\flat^{13}(\#11)$   $A^{13}(\#11)$   $B\flat^{13}(\#11)$

*ff*

# After You've Gone

m/ Intro

Drums

Arr. Paul Clark  
A. Kjerkegaard

Medium Slow 86

**A**

H.H. Up-Tempo ♩ = 190

8 8 4

*mf*

21

**B**

8 12

31

16

*f*

37 **C**

Cross stick

4 8

45 **D**

12

52

**E**

Cross stick

4

60

**F**

8 12 16

69 **G**

76

**H**

Cross stick

3 4

82

**I**

8 12

Drums

91 2nd x only J

98 K

108 16 L

116 4 M

125 N Half x 96

131 O a' Tempo 190

139 P

147 Q

152 Half X 96 R

157