

2

9

13

Voice

know I'm not wrong, the feel-ing's get-tin' strong-er the long-er I stay_ a way. Miss the moss covered vines, the tall su gar pines, wherænoc-king-birds used to sing. And

Alto Sax.

Alto Sax.

Ten. Sax.

Ten. Sax.

Bari. Sax.

Tpt.

Tpt.

Tpt.

Tpt.

mf

mf

mf

mf

Tbn.

Tbn.

Tbn.

Tbn.

mp

mp

mp

mp

J. Gr.

E \flat E $^{\circ}$ B \flat /F G 7 Cm 7 G \flat 7 F 7 B \flat F $^{+7}$ B \flat E \flat 7 Dm 7 Gm 7 C 7

Pno.

E \flat E $^{\circ}$ B \flat /F G 7 Cm 7 G \flat 7 F 7 B \flat F $^{+7}$ B \flat E \flat 7 Dm 7 Gm 7 C 7

E \flat E $^{\circ}$ B \flat /F G 7 Cm 7 G \flat 7 F 7 B \flat F $^{+7}$ B \flat E \flat 7 Dm 7 Gm 7 C 7

Bass

Dr.

8

13

4

17

Voice: I'd like to see the la-zy Mis-sis-sip-pi a hur-ry-ing in - to spring. The moon light on the bay - ou, a creole tune that fills the air. I

Alto Sax. [Empty staff]

Alto Sax. [Empty staff]

Ten. Sax. [Empty staff]

Ten. Sax. [Empty staff]

Bari. Sax. [Empty staff]

Tpt. [Empty staff]

Tpt. [Empty staff]

Tpt. [Empty staff]

Tpt. [Empty staff]

Tbn. [Empty staff]

Tbn. [Empty staff]

Tbn. [Empty staff]

Tbn. [Empty staff]

J. Gr. [Empty staff]

Pno. [Empty staff]

Bass [Empty staff]

Dr. [Empty staff]

E♭ E° B♭/F G7 Cm7 F7(b9) B♭ A♭m7 D♭7 G♭maj7 G° A♭m7 D♭7 G♭maj7

E♭ E° B♭/F G7 Cm7 F7 B♭ A♭m7 D♭7 G♭maj7 G° A♭m7 D♭7 G♭maj7

8 21 4

25

Voice
 dream a bout mag-no-lias in june, and soon I'm wish-ing I was there. Do you know what it means to miss N. O., Wherthats where you left my heart. And

Alto Sax.
 Alto Sax.
 Ten. Sax.
 Ten. Sax.
 Bari. Sax.

Tpt.
 Tpt.
 Tpt.
 Tpt.

Tbn.
 Tbn.
 Tbn.
 Tbn.

J. Gtr.
 Pno.
 Bass
 Dr.

Chord progression for J. Gtr. and Pno. (measures 25-32):
 Gm7 C7 Fmaj7 Dm7 Gm7 C7 Cm7 F7(b9) Bb F+7 Bb Eb7 Dm7 Gm7 C7

37 Open for any solo

33

Voice: there's some-thing more, I miss the on I care for, more than I miss New Or-leans.

Alto Sax. [Musical staff]

Alto Sax. [Musical staff]

Ten. Sax. [Musical staff]

Ten. Sax. [Musical staff]

Bari. Sax. [Musical staff]

Tpt. [Musical staff]

Tpt. [Musical staff]

Tpt. [Musical staff]

Tpt. [Musical staff]

Tbn. [Musical staff]

Tbn. [Musical staff]

Tbn. [Musical staff]

Tbn. [Musical staff]

J. Grtr. [Musical staff]

Pno. [Musical staff]

Bass [Musical staff]

Dr. [Musical staff]

Accomp. ala Basie

8 37 4 8

Chord progression: G D⁷ G C⁷ Bm⁷ Em⁷ A⁷ C C[°] G/D E⁷ Am⁷ Eb⁷ D⁷

Chord progression: C G⁺ C F⁷ Em⁷ Am⁷ D⁷ F F[°] C/G A⁷ Dm⁷ Ab⁷ G⁷

Chord progression: Bb F⁺⁷ Bb Eb⁷ Dm⁷ Gm⁷ C⁷ Eb E[°] Bb/F G⁷ Cm⁷ Gb⁷ F⁷

Chord progression: Eb E[°] Bb/F G⁷ Cm⁷ F⁷ Bb F^{7(b9)} Bb F⁺⁷ Bb Eb⁷ Dm⁷ Gm⁷ C⁷ Eb E[°] Bb/F G⁷ Cm⁷ Gb⁷ F⁷

45 **45**

53

Voice
 Alto Sax.
 Alto Sax.
 Ten. Sax.
 Ten. Sax.
 Bari. Sax.
 Tpt.
 Tpt.
 Tpt.
 Tpt.
 Tbn.
 Tbn.
 Tbn.
 Tbn.
 J. Grt.
 Pno.
 Bass
 Dr.

G D⁺7 G C⁷ Bm⁷ Em⁷ A⁷ C C[#] G/D E⁷ Am⁷ D⁷(b9) G Fm⁷ Bb⁷ Ebmaj⁷ E^o Fm⁷ Bb⁷ Ebmaj⁷ Em⁷ A⁷ Dmaj⁷ Bm⁷ Em⁷ A⁷ Am⁷ D⁷(b9)

C G⁺7 C F⁷ Em⁷ Am⁷ D⁷ F F[#] C/G A⁷ Dm⁷ G⁷(b9) C Bbm⁷ Eb⁷ Abmaj⁷ A^o Bbm⁷ Eb⁷ Abmaj⁷ Am⁷ D⁷ Gmaj⁷ Em⁷ Am⁷ D⁷ Dm⁷ G⁷(b9)

Bb F⁺7 Bb Eb⁷ Dm⁷ Gm⁷ C⁷ Eb E^o Bb/F G⁷ Cm⁷ F⁷(b9) Bb Abm⁷ Db⁷ Gbmaj⁷ G^o Abm⁷ Db⁷ Gbmaj⁷ Gm⁷ C⁷ Fmaj⁷ Dm⁷ Gm⁷ C⁷ Cm⁷ F⁷(b9)

Bb F⁺7 Bb Eb⁷ Dm⁷ Gm⁷ C⁷ Eb E^o Bb/F G⁷ Cm⁷ F⁷(b9) Bb Abm⁷ Db⁷ Gbmaj⁷ G^o Abm⁷ Db⁷ Gbmaj⁷ Gm⁷ C⁷ Fmaj⁷ Dm⁷ Gm⁷ C⁷ Cm⁷ F⁷(b9)

Bb F⁺7 Bb Eb⁷ Dm⁷ Gm⁷ C⁷ Eb E^o Bb/F G⁷ Cm⁷ F⁷(b9) Bb Abm⁷ Db⁷ Gbmaj⁷ G^o Abm⁷ Db⁷ Gbmaj⁷ Gm⁷ C⁷ Fmaj⁷ Dm⁷ Gm⁷ C⁷ Cm⁷ F⁷(b9)

Bb F⁺7 Bb Eb⁷ Dm⁷ Gm⁷ C⁷ Eb E^o Bb/F G⁷ Cm⁷ F⁷(b9) Bb Abm⁷ Db⁷ Gbmaj⁷ G^o Abm⁷ Db⁷ Gbmaj⁷ Gm⁷ C⁷ Fmaj⁷ Dm⁷ Gm⁷ C⁷ Cm⁷ F⁷(b9)

4 8 4 8

Solo End

61 **61** **69**

Voice

Alto Sax.

Alto Sax.

Ten. Sax.

Ten. Sax.

Bari. Sax.

Tpt.

Tpt.

Tpt.

Tpt.

Tbn.

Tbn.

Tbn.

Tbn.

J. Gtr.

Pno.

Bass

Dr.

Chord progression: G D⁷ G C⁷ Bm⁷ Em⁷ A⁷ C C[°] G/D E⁷ Am⁷ D⁷ G D⁷(b9) f

Chord progression: C G⁷ C F⁷ Em⁷ Am⁷ D⁷ F F[°] C/G A⁷ Dm⁷ G⁷ C G⁷(b9) f

Chord progression: B^b F⁺⁷ B^b Eb⁷ Dm⁷ Gm⁷ C⁷ Eb E[°] B^b/F G⁷ Cm⁷ F⁷ B^b F⁷(b9) mf

Chord progression: B^b F⁺⁷ B^b Eb⁷ Dm⁷ Gm⁷ C⁷ Eb E[°] B^b/F G⁷ Cm⁷ F⁷ B^b F⁷(b9) B^b F⁺⁷ B^b Eb⁷ Dm⁷ Gm⁷ C⁷

Alto Sax: [Musical staff]

Alto Sax: [Musical staff]

Ten. Sax: [Musical staff]

Ten. Sax: [Musical staff]

Bari. Sax: [Musical staff]

Tpt.: [Musical staff]

Tpt.: [Musical staff]

Tpt.: [Musical staff]

Tpt.: [Musical staff]

Tbn.: [Musical staff]

Tbn.: [Musical staff]

Tbn.: [Musical staff]

Tbn.: [Musical staff]

J. Gr.: [Musical staff]

Pno.: [Musical staff]

Bass: [Musical staff]

Dr.: [Musical staff]

Chords: Eb E° Bb/F G7 Cm7 Gb7 F7 Bb F+7 Bb Eb7 Dm7 Gm7 C7 Eb E° Bb/F G7 Cm7 F7(b9) Bb

Voc. cue

8 77 4 8

85

Voice
moon - light on the bay - ou, a creole tune that fills the air. I dream a-bout mag - no-lia in june, and soon I'm wish - ing I was there. Do you

Alto Sax. *E♭maj7 E°*

Alto Sax. *A♭maj7 A°*

Ten. Sax.

Ten. Sax.

Bari. Sax.

Tpt. *mp*

Tpt. *mp*

Tpt. *mp*

Tpt. *mp*

Tbn. *mp*

Tbn. *mp*

Tbn. *mp*

Tbn. *mp*

J. Gtr. *Abm7 Db7 G♭maj7 G° Abm7 Db7 G♭maj7 Gm7 C7 Fmaj7 Dm7 Gm7 C7 Cm7 F7(b9)*

Pno. *Abm7 Db7 G♭maj7 G° Abm7 Db7 G♭maj7 Gm7 C7 Fmaj7 Dm7 Gm7 C7 Cm7 F7(b9)*

Bass *Abm7 Db7 G♭maj7 G° Abm7 Db7 G♭maj7 Gm7 C7 Fmaj7 Dm7 Gm7 C7 Cm7 F7(b9)*

Dr. 85 4 8

Voice: know what it means to miss N. O., When that's where you left my heart. And there's some-thing more, I miss the one I care for,

Alto Sax. (2 staves)

Ten. Sax. (2 staves)

Bari. Sax.

Tpt. (4 staves)

Tbn. (4 staves)

J. Gtr.

Pno. (Grand Piano)

Bass

Dr. (Drums)

101

99

Voice
 more than I miss New Or-leans. And there's some-thing more.. I miss the on I care for, more than I miss New Or - leans

Alto Sax.
p

Alto Sax.
p

Ten. Sax.
p

Ten. Sax.
p

Bari. Sax.
p

Tpt.
p

Tpt.
p

Tpt.
p

Tpt.
p

Tbn.
p

Tbn.
p

Tbn.
p

Tbn.
p

J. Gtr.
 Cm7 F7(b9) Bb Eb E° Bb/F G7(b9) Cm7 F7(b9) Bb6 F7(9/5) Bbm7

Pno.
 Cm7 F7(b9) Bb Eb E° Bb/F G7(b9) Cm7 F7(b9) Bb F7(9/5) Bbm7

Bass
 Cm7 F7(b9) Bb Eb E° Bb/F G7(b9) Cm7 F7(b9) Bb

Dr.
 101 *p*

Voice

Do You Know What it Means

to miss New Orleans

Comp.: Eddie DeLange
& Louis Alter

Arr.: Anders Kjerkegaard

$\text{♩} = 100$ 5

3

Do You know what it means to miss New Orleans and

7

miss it each night and day. — i know I'm not wrong, the

10

feel-ing's get-tin' strong-er the long-er I stay — a-way. — Miss the

13 13

moss covered vines, the tall su-gar pines, wheremoc-king-birds used to sing. — And

17

21 21

I'd like to see — the la-zy Mis-sis-sip-pi a - hur-ry-ing in - to spring. — The

moon light — on the bay - ou, — a creole tune — that fills the air. I

25

dream — a-bout mag - no-lias in june, and soon I'm wish-ing I was there. — Do you

29 29

know what it means to miss N. O., — Whenthat's where you left — my heart. — And

33

there's some-thing more, I miss the on I care for, more than I miss New Orleans. V.S.

2

Alto 1

77 **77** **7** **85** E \flat maj7 E $^{\circ}$
mp

88

93 **93**

97

p

101 **101**

Do You Know What it Means

Alto 2

to miss New Orleans

Comp.: Eddie DeLange
& Louis Alter

Arr.: Anders Kjerkegaard

♩ = 100

V.S.

Do You Know What it Means

Tenor 1

to miss New Orleans

Comp.: Eddie DeLange
& Louis Alter

Arr.: Anders Kjerkegaard

♩ = 100

Tenor 1

77 **77**

mp

84 **85** Abmaj7 A°

mp

89

93 **93**

97

p

101 **101**

Do You Know What it Means

Tenor 2

to miss New Orleans

Comp.: Eddie DeLange
& Louis Alter

Arr.: Anders Kjerkegaard

♩ = 100

Tenor 2

77 **77**

mp

84 **85**

mp

89

93 **93**

97

p

101 **101**

2

Bari Sax

77 **77** **7** **85**

mp

88

93 **93**

97

p

101 **101**

p

Trumpet 1

69 **69** 77

80

85 **85** mp

91 **93**

96 p

101 **101**

Trumpet 2

69 **69** 77 **77**

80

85 **85** *mp*

91 **93**

96 *p*

101 **101**

Do You Know What it Means

Trumpet 3

to miss New Orleans

Comp.: Eddie DeLange

& Louis Alter

Arr.: Anders Kjerkegaard

♩ = 100

mf

5 13 7 3 4

21 *mf*

26 29 3

33 37 45 53 61 4 8 8 8 7

Open for any solo Solo End

69 77 7

80

85 *mp*

91 93

96 *p*

101 101

Do You know what it means

Do You Know What it Means

Trumpet 4

to miss New Orleans

Comp.: Eddie DeLange
& Louis Alter

Arr.: Anders Kjerkegaard

♩ = 100

mf

5 13 7 3 4

21 21 *mf*

27 29 3 4

37 37 8 45 8 53 8 61 7 69 7

Open for any solo Solo End

76 77 *f*

80

85 85 *mp*

91 93

96 *p*

101 101

Do You know what it means

Do You Know What it Means

Trombone 1

to miss New Orleans

Comp.: Eddie DeLange
& Louis Alter

Arr.: Anders Kjerkegaard

$\text{♩} = 100$

mf

5 5 8 13

mp

17

21 21 8 29

mp

34 37 B \flat F $^{+7}$ B \flat E \flat^7 Dm 7 Gm 7

Open for any solo

40 C 7 E \flat E $^\circ$ B \flat /F G 7 Cm 7 G \flat^7 F 7

45 45 B \flat F $^{+7}$ B \flat E \flat^7 Dm 7 Gm 7 C 7 E \flat E $^\circ$ B \flat /F G 7

51 Cm 7 F $^7(b9)$ B \flat 53 Abm 7 D \flat^7 G \flat maj 7 G $^\circ$ Abm 7 D \flat^7

56 G \flat maj 7 Gm 7 C 7 Fmaj 7 Dm 7 Gm 7 C 7 Cm 7 F $^7(b9)$

61 61 B \flat F $^{+7}$ B \flat E \flat^7 Dm 7 Gm 7 C 7 E \flat E $^\circ$ B \flat /F G 7

Trombone 1

67 Cm⁷ F⁷ B^b F⁷(b⁹) **69**

Solo End *mf*

72

77 **77** 8 **85**

mp

90 **93**

96

101 **101**

p

Do You Know What it Means

Trombone 2

to miss New Orleans

Comp.: Eddie DeLange
& Louis Alter

Arr.: Anders Kjerkegaard

$\text{♩} = 100$

mf

5 5 8 13

mp

17

21 21 8 29

mp

34 37 B \flat F $^{+7}$ B \flat E \flat^7 Dm 7 Gm 7

Open for any solo

40 C 7 E \flat E $^\circ$ B \flat /F G 7 Cm 7 G \flat^7 F 7

45 45 B \flat F $^{+7}$ B \flat E \flat^7 Dm 7 Gm 7 C 7 E \flat E $^\circ$ B \flat /F G 7

51 Cm 7 F $^7(b9)$ B \flat 53 Abm 7 D \flat^7 G \flat maj 7 G $^\circ$ Abm 7 D \flat^7

56 G \flat maj 7 Gm 7 C 7 Fmaj 7 Dm 7 Gm 7 C 7 Cm 7 F $^7(b9)$

61 61 B \flat F $^{+7}$ B \flat E \flat^7 Dm 7 Gm 7 C 7 E \flat E $^\circ$ B \flat /F G 7

Trombone 2

67 Cm⁷ F⁷ B^b F⁷(b⁹)

69

Solo End *mf*

72

77

77

8

85

mp

90

93

96

101

101

p

Do You Know What it Means

Trombone 3

to miss New Orleans

Comp.: Eddie DeLange
& Louis Alter

Arr.: Anders Kjerkegaard

$\text{♩} = 100$

mf

5 5 8 13

mp

17

21 21 8 29

mp

34 37 B \flat F $^{+7}$ B \flat E \flat^7 Dm 7 Gm 7

Open for any solo

40 C 7 E \flat E $^\circ$ B \flat /F G 7 Cm 7 G \flat^7 F 7

45 45 B \flat F $^{+7}$ B \flat E \flat^7 Dm 7 Gm 7 C 7 E \flat E $^\circ$ B \flat /F G 7

51 Cm 7 F $^7(b9)$ B \flat 53 Abm 7 D \flat^7 G \flat maj 7 G $^\circ$ Abm 7 D \flat^7

56 G \flat maj 7 Gm 7 C 7 Fmaj 7 Dm 7 Gm 7 C 7 Cm 7 F $^7(b9)$

61 61 B \flat F $^{+7}$ B \flat E \flat^7 Dm 7 Gm 7 C 7 E \flat E $^\circ$ B \flat /F G 7

Trombone 3

67 Cm⁷ F⁷ B^b F⁷(b⁹)

69

Solo End *mf*

72

77

77

8

85

mp

90

93

96

101

101

p

Do You Know What it Means

Trombone 4

to miss New Orleans

Comp.: Eddie DeLange
& Louis Alter

Arr.: Anders Kjerkegaard

♩ = 100

mf

5 5 8 13

mp

17

21 21 8 29

mp

33

37 37 8 45 8 53 8

Open for any solo

61 61 7 69

Solo End *mf*

72

77 77 8

Trombone 4

85 **85**

mp

91

93

96

101 **101**

p

Do You Know What it Means

Jazz Guitar

to miss New Orleans

Comp.: Eddie DeLange
& Louis Alter

Arr.: Anders Kjerkegaard

♩ = 100

Cm⁷

C#^o

B^b/D

G⁷(b⁹)

Cm⁷

F⁷(b⁹)

B^b

F⁷(b⁹)

mf

5 **5** B^b F⁺⁷ B^b E^{b7} Dm⁷ Gm⁷ C⁷ E^b E^o B^b/F G⁷

11 Cm⁷ G^{b7} F⁷ **13** B^b F⁺⁷ B^b E^{b7} Dm⁷ Gm⁷

16 C⁷ E^b E^o B^b/F G⁷ Cm⁷ F⁷(b⁹) B^b

21 21 A^bm⁷ D^{b7} G^bmaj⁷ G^o A^bm⁷ D^{b7} G^bmaj⁷ Gm⁷ C⁷ F^{maj7} Dm⁷

27 Gm⁷ C⁷ Cm⁷ F⁷(b⁹) **29** B^b F⁺⁷ B^b E^{b7} Dm⁷ Gm⁷

32 C⁷ E^b E^o B^b/F G⁷ Cm⁷ F⁷ B^b F⁷(b⁹)

37 37 B^b F⁺⁷ B^b E^{b7} Dm⁷ Gm⁷ C⁷ E^b E^o B^b/F G⁷

Open for any solo

43 Cm⁷ G^{b7} F⁷ **45** B^b F⁺⁷ B^b E^{b7} Dm⁷ Gm⁷

48 C⁷ E^b E^o B^b/F G⁷ Cm⁷ F⁷(b⁹) B^b

Jazz Guitar

53 Abm7 Db7 Gbmaj7 G° Abm7 Db7 Gbmaj7 Gm7 C7 Fmaj7 Dm7

59 Gm7 C7 Cm7 F7(b9) 61 Bb F+7 Bb Eb7 Dm7 Gm7

64 C7 Eb E° Bb/F G7 Cm7 F7 Bb F7(b9) Solo End

69 Bb F+7 Bb Eb7 Dm7 Gm7 C7 Eb E° Bb/F G7

75 Cm7 Gb7 F7 77 Bb F+7 Bb Eb7 Dm7 Gm7

80 C7 Eb E° Bb/F G7 Cm7 F7(b9) Bb

85 Abm7 Db7 Gbmaj7 G° Abm7 Db7 Gbmaj7 Gm7 C7 Fmaj7 Dm7

91 Gm7 C7 Cm7 F7(b9) 93 Bb F+7 Bb Eb7 Dm7 Gm7

96 C7 Eb E° Bb/F G7 Cm7 F7(b9) Bb

101 Eb E° Bb/F G7(b9) Cm7 F7(b9) Bb6 F7(#5) Bbm7

p

Do You know what it means

Do You Know What it Means

Piano

to miss New Orleans

Comp.: Eddie DeLange

& Louis Alter

Arr.: Anders Kjerkegaard

$\text{♩} = 100$

$F7(b9)$
Voc. cue (don't play)

Chords: mf $F7$ $C\#^{\circ}$ Bb/D $G7(b9)$ $Cm7$ $F7(b9)$ Bb $F7(b9)$

Chords: Bb $F+7$ Bb $Eb7$ $Dm7$ $Gm7$ $C7$

Chords: Eb E° Bb/F $G7$ $Cm7$ $Gb7$ $F7$

Chords: Bb $F+7$ Bb $Eb7$ $Dm7$ $Gm7$ $C7$

Chords: Eb E° Bb/F $G7$ $Cm7$ $F7$ Bb

Chords: $Abm7$ $Db7$ $Gbmaj7$ G° $Abm7$ $Db7$ $Gbmaj7$

V.S.

25

Chords: Gm7 C7 Fmaj7 Dm7 Gm7 C7 Cm7 F7(b9)

29 **29**

Chords: Bb F+7 Bb Eb7 Dm7 Gm7 C7

33

Chords: Eb E° Bb/F G7 Cm7 F7 Bb F7(b9)

37 **37** Open for any solo

Accomp. ala Basie

Chords: Bb F+7 Bb Eb7 Dm7 Gm7 C7

41

Chords: Eb E° Bb/F G7 Cm7 Gb7 F7

45 **45**

Chords: Bb F+7 Bb Eb7 Dm7 Gm7 C7

49

49

49	50	51	52
E \flat	E $^{\circ}$	B \flat /F	G 7
Cm 7	F 7	B \flat	

53

53

53

53	54	55	56
A \flat m 7	D \flat 7	G \flat maj 7	G $^{\circ}$
A \flat m 7	D \flat 7	G \flat maj 7	

57

57

57	58	59	60
Gm 7	C 7	Fmaj 7	Dm 7
Gm 7	C 7	Cm 7	F 7 (\flat 9)

61

61

61

61	62	63	64
B \flat	F $^{+7}$	B \flat	E \flat 7
Dm 7	Gm 7	C 7	

65

Solo End

65

65	66	67	68
E \flat	E $^{\circ}$	B \flat /F	G 7
Cm 7	F 7	B \flat	F 7 (\flat 9)

69

69

69

69	70	71	72
B \flat	F $^{+7}$	B \flat	E \flat 7
Dm 7	Gm 7	C 7	

73

Chords: Eb, E^o, Bb/F, G⁷, Cm⁷, Gb⁷, F⁷

77 77

Chords: Bb, F⁺⁷, Bb, Eb⁷, Dm⁷, Gm⁷, C⁷

81

Chords: Eb, E^o, Bb/F, G⁷, Cm⁷, F⁷, Bb

Voc. cue

85 85

Chords: Abm⁷, Db⁷, Gbmaj⁷, G^o, Abm⁷, Db⁷, Gbmaj⁷

89

Chords: Gm⁷, C⁷, Fmaj⁷, Dm⁷, Gm⁷, C⁷, Cm⁷, F⁷(b⁹)

93 93

Chords: Bb, F⁺⁷, Bb, Eb⁷, Dm⁷, Gm⁷, C⁷

97

101 **101**

Do You Know What it Means

Bass Guitar

to miss New Orleans

Comp.: Eddie DeLange

& Louis Alter

Arr.: Anders Kjerkegaard

♩ = 100

Cm⁷

C[♯]°

B^b/D

G⁷(b⁹)

Cm⁷

F⁷(b⁹)

B^b

F⁷(b⁹)

mf

5 **5** B^b F⁺⁷ B^b Eb⁷ Dm⁷ Gm⁷ C⁷ Eb E[°] B^b/F G⁷

11 Cm⁷ G^{b7} F⁷ **13** B^b F⁺⁷ B^b Eb⁷ Dm⁷ Gm⁷

16 C⁷ Eb E[°] B^b/F G⁷ Cm⁷ F⁷ B^b

21 21 Abm⁷ Db⁷ G^bmaj⁷ G[°] Abm⁷ Db⁷ G^bmaj⁷ Gm⁷ C⁷ Fmaj⁷ Dm⁷

27 Gm⁷ C⁷ Cm⁷ F⁷(b⁹) **29** B^b F⁺⁷ B^b Eb⁷ Dm⁷ Gm⁷

32 C⁷ Eb E[°] B^b/F G⁷ Cm⁷ F⁷ B^b F⁷(b⁹)

37 **37** Open for any solo B^b F⁺⁷ B^b Eb⁷ Dm⁷ Gm⁷ C⁷ Eb E[°] B^b/F G⁷

43 Cm⁷ G^{b7} F⁷ **45** B^b F⁺⁷ B^b Eb⁷ Dm⁷ Gm⁷

48 C⁷ Eb E[°] B^b/F G⁷ Cm⁷ F⁷ B^b

Bass Guitar

53 $A\flat m^7$ $D\flat^7$ $G\flat maj^7$ G° $A\flat m^7$ $D\flat^7$ $G\flat maj^7$ Gm^7 C^7 $Fmaj^7$ Dm^7

59 Gm^7 C^7 Cm^7 $F7(b9)$ **61** $B\flat$ $F+^7$ $B\flat$ $E\flat^7$ Dm^7 Gm^7

64 C^7 $E\flat$ E° $B\flat/F$ G^7 Cm^7 F^7 $B\flat$ $F7(b9)$

69 **69** $B\flat$ $F+^7$ $B\flat$ $E\flat^7$ Dm^7 Gm^7 C^7 $E\flat$ E° $B\flat/F$ G^7

75 Cm^7 $G\flat^7$ F^7 **77** $B\flat$ $F+^7$ $B\flat$ $E\flat^7$ Dm^7 Gm^7

80 C^7 $E\flat$ E° $B\flat/F$ G^7 Cm^7 F^7 $B\flat$

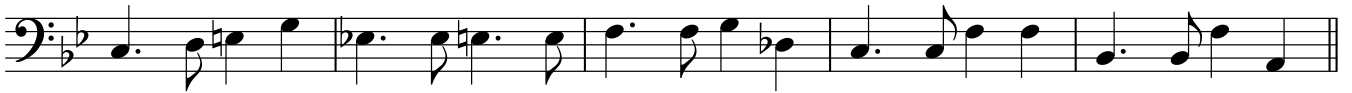

85

85 $A\flat m^7$ $D\flat^7$ $G\flat maj^7$ G° $A\flat m^7$ $D\flat^7$ $G\flat maj^7$ Gm^7 C^7 $Fmaj^7$ Dm^7

91 Gm^7 C^7 Cm^7 $F7(b9)$ **93** $B\flat$ $F+^7$ $B\flat$ $E\flat^7$ Dm^7 Gm^7

96 C^7 $E\flat$ E° $B\flat/F$ G^7 Cm^7 $F7(b9)$ $B\flat$

101

101 $E\flat$ E° $B\flat/F$ $G7(b9)$ Cm^7 $F7(b9)$ $B\flat$

p

Do You know what it means

Do You Know What it Means

Drum Set to miss New Orleans

Comp.: Eddie DeLange
& Louis Alter

Arr.: Anders Kjerkegaard

$\text{♩} = 100$

mf

5 13 21 29 37 45 53 61 69

4 8 4 8 4 8 4 8 4 8 4 8 4 8

Solo End

2

77

Drum Set

77

85

85

93

93

100

101
