

Voice

Crazy little Thing called Love

Freddie Mercury
Queen

Shuffle ♩ = 152

Oh, this thing

9 **9**
called love I - just can't han-dle it. This thing

13
called love I - must get - round to it, I ain't -

17
rea-dy, cra - zy litt-le thing called love. this thing

21 **21**
called love it cries in the cra-dle all night, it swings

25
it gives it shakes all o-ver like a jel - ly- fish, I kind-a

29
like it, cra-zy litt-le thing called love. Ther go-es my

33 **33**
ba - by, he knows how to rock 'n' roll, he dri-ves me cra - zy,

38
he gives me hot and cold fe-ver, then heleaves me in a cold, cold sweat.

V.S.

42 **2** **45**

 I got-ta be cool_ re - lax,_ get_ hip,_ and get on

48

 _ my track's. Take a back-seat, hitch_ hike,_ and take a long long ride on my

52

 mo-ter- bike, un-til I'm rea-dy, cra-zy litt-le thing called love.

57 **57** **11**

 I got - ta be cool_

69 **69**

 _ re - lax,_ get_ hip,_ and get on_ my track's. Take a

73

 back-seat, hitch hike,_ and take a long long ride on my mo-ter bike, un-til I'm

77

 rea- dy, cra-zy litt-le thing called love. Ther go-es my

81 **81**

 ba - by,_ he knows how to rock 'n' roll,_ he dri-ves me cra - zy,_

86

 he gives me hot and cold fe-ver, then heleaves me in a cold, cold sweat.

90 **93** **2**

 I got-ta be cool, re - lax,_ a- get_ hip, and get on

96
— my track's. Take a back-seat, hitch_ hike, — and take a long long ride_ on my

100 **101**
mo - tor- bike, un-til I'm rea- dy, cra-zy litt-le thing called love,

104
cra-zy litt-le thing called love, cra-zy litt-le thing called love,

108
1. cra-zy litt-le thing called cra-zy litt-le thing called Love.
2.

Detailed description of the musical score: The score is for a voice part with piano accompaniment. It consists of four staves of music. The first staff (measures 96-99) is in G major and 4/4 time. The piano part starts in the bass clef with a key signature of two flats (Bb, Eb). The vocal line starts in the treble clef with a key signature of one sharp (F#). The lyrics are: "— my track's. Take a back-seat, hitch_ hike, — and take a long long ride_ on my". The second staff (measures 100-103) has a key signature change to one sharp (F#). The lyrics are: "mo - tor- bike, un-til I'm rea- dy, cra-zy litt-le thing called love,". The third staff (measures 104-107) has a key signature change to two flats (Bb, Eb). The lyrics are: "cra-zy litt-le thing called love, cra-zy litt-le thing called love,". The fourth staff (measures 108-111) has a key signature change to one sharp (F#). The lyrics are: "1. cra-zy litt-le thing called cra-zy litt-le thing called Love. 2.". The score includes triplets and first/second endings.

Alto 1 Crazy little Thing called Love

Freddie Mercury
Queen

Shuffle ♩ = 152

5

4

mf *fp* *mf* *fp*

9

9

4

mp

16

mf *mp* *f*

21

21

mf

27

mf *f*

33

33

fp

39

mf *f* *mf* *ff*

45

45

mf

52

57 *1st. tenor solo*

61 *Solo end*

65

69 **69** **12** **81**

85

91 **93**

96

101 **101**

105

109

Alto 2 Crazy little Thing called Love

Freddie Mercury
Queen

Shuffle ♩ = 152

5

4

mf *fp* *mf* *fp*

9

4

mp

16

mf *mp* *f*

21

mf

27

33

fp

39

mf *f* *mf* *ff*

45

mf

52

57 57

mp

62

mf

68 69 12 81

ff *fp* *mf*

84

fp *mf*

89

f *mf* *ff*

93 93

mf

97

mf

101 101

mf

105

mf

109

mf

Tenor 1 Crazy little Thing called Love

Freddie Mercury
Queen

Shuffle ♩ = 152

4 5

mf fp < mf fp <

9 4

mp

16

mf > mp f

21 21

mf

27

32 33

fp <

38

mf f mf

44 45

ff mf

50

54

A7 Solo

3

Tenor 1

57 **57** F7 A7

61 F7 B9 E13 C9 Solo end

65 *f* *mf* *ff*

69 **69** 12 **81** *fp* *mf* *fp*

86 *mf* *f* *mf*

92 **93** *ff* *mf*

97

101 **101**

105 1. 3

109 2. 3

Tenor 2 Crazy little Thing called Love

Freddie Mercury
Queen

Shuffle ♩ = 152

4 5

mf fp < mf fp <

9 4

mp

16

mf > mp f

21 21

mf

27

32 33

fp <

38

mf f mf

44 45

ff mf

48

Tenor 2

52

57 57

mp

62

68 69 *mf* 12 81 *f* *mf*

ff *fp* *mf*

84

fp *mf*

89

f *mf* *ff*

93 93

mf

97

101 101

105

1.

109

2.

Bari. Sax. Crazy little Thing called Love

Freddie Mercury
Queen

Shuffle ♩ = 152

5

4

mf *fp* *mf* *fp*

9

4

mp

16

mf *mp* *f*

21

mf

27

33

fp

39

mf *f* *mf* *ff*

45

mf

51

Bari. Sax.

52

57 57

mp

62

mf *f*

66

69 69 12 81

mf *ff*

fp *mf* *fp*

85

mf *f*

91 93

mf *ff* *mf*

96

101 101

105

108

1. 2.

Trumpet 1 Crazy little Thing called Love

Freddie Mercury
Queen

Shuffle ♩ = 152

4 5

mf

7 9 11

f

21

mf

26

31 33

36

40

f mf ff

45

mf

50

54

Trumpet 1

57 57 **6**

mf *f* *mf*

68 69 **12** 81

ff

84

88

f *mf* *ff*

93 93

mf

97

101 101

105

108 1. 2.

f

Crazy little Thing called Love

Trumpet 2

Freddie Mercury
Queen

Shuffle ♩ = 152

4 5

mf

7 9 11

f

21

mf

26

31 33

36

40

f mf ff

45

mf

50

54

Trumpet 2

57 57 **6**

mf *f* *mf*

68 69 **12** 81

ff

84

88

f *mf* *ff*

93 93

mf

97

101 101

105

108 1. 2.

Crazy little Thing called Love

Trumpet 3

Freddie Mercury
Queen

Shuffle ♩ = 152

4 5

mf

7 9 11

f

21

mf

25

29

33

38

f

43 45

mf ff mf

48

52

Trumpet 3

57 57 **6**

mf *f*

66

mf *ff*

69 69 **12** 81

mf *ff*

85

89

mf *ff*

93 93

mf

97

101 101

105

108 1. 2.

Crazy little Thing called Love

Trumpet 4

Freddie Mercury
Queen

Shuffle ♩ = 152

4

5

mf

7

9

11

f

21

21

mf

25

29

33

33

38

f

43

45

mf *ff* *mf*

48

52

V.S.

Trumpet 4

57 57 **6**

mf *f*

66

mf *ff*

69 69 **12** 81

mf *ff*

85

mf *ff*

89

f *mf* *ff*

93 93

mf

97

101 101

105

108 1. 2.

Crazy little Thing called Love

Trombone 1

Freddie Mercury
Queen

Shuffle ♩ = 152

4 5

8 9

15 3

21 21

25

29

33 33

38

43 45

48

52

mf

mp

f

mf

ff

mf

Crazy little Thing called Love

Trombone 2

Freddie Mercury
Queen

Shuffle ♩ = 152

4 5

mf

8 9

mp

15 3

f

21 21

mf

26

31 33

36

40

f *mf* *ff*

45 45

mf

50

Trombone 2

55

57

60

64

69

69

12

81

85

89

93

93

97

101

101

105

108

Crazy little Thing called Love

Trombone 3

Freddie Mercury
Queen

Shuffle ♩ = 152

4 5

mf

8 9

mp

15 3

f

21 21

mf

26

31 33

36

40

f *mf* *ff*

45 45

mf

50

Trombone 3

55 57

mp

60

mf

64

f *mf* *ff*

69 69 12 81

f *mf* *ff*

85

f *mf* *ff*

89

f *mf* *ff*

93 93

mf

97

mf

101 101

mf

105

mf

108 1. 2.

mf

Crazy little Thing called Love

Bass Trombone

Freddie Mercury
Queen

Shuffle ♩ = 152

4 5

mf

8 9

mp

15 3

f

21 21

mf

26

31 33

36

40

f mf ff

45 45

mf

50

Bass Trombone

55

57

60

64

69

69

12

81

85

89

93

93

97

101

101

105

108

1.

2.

Guitar Crazy little Thing called Love

Freddie Mercury
Queen

Shuffle ♩ = 152

1 C/G G C/G G C/G G

5 5 G C/G G G C/G G G C/G G G C/G G

9 9 G⁷ C/G G C⁷ F(sus4) F¹³ C⁷ G⁷

14 C/G G C⁷ F(sus4) F¹³ C⁷ G⁷ E^b F

19 G¹³ 21 G C⁶/G G G C⁶/G G C F/C C
mf

24 F(sus4) F C G C⁶/G G G C⁶/G G C F/C C

28 F(sus4) F C G¹³ E^b F⁷ G⁷

33 C⁷ 33 F⁷ C⁷ E^b

39 A¹³ D⁹ B^b¹³ G¹³ G^b¹³ F¹³ D¹³ D^b¹³ C¹³ A¹³

44 D¹³ 45 G C⁶/G G G C⁶/G G C F/C C F(sus4) F C *mf* G C⁶/G G
ff *mf*

V.S.

Guitar

50 G C⁶/G G C F/C C F(sus4) F C G¹³ E^b F⁷ G⁷

56 E^b7 **57** G⁷ E^b7

62 A⁹ D¹³ B^b9 G¹³ G^b13 F¹³ D¹³ D^b13 C¹³

67 A¹³ D¹³ **69** **11** mf

81 C⁷ **81** ff F⁷ C⁷ E^b

87 A¹³ D⁹ B^b13 G¹³ G^b13 F¹³ D¹³ D^b13 C¹³ A¹³

92 D¹³ G⁷ **93** C⁹ F(sus4) F C⁹

97 G⁷ C⁹ F(sus4) F C⁹

101 G¹³ **101** E^b F⁷ G¹³ E^b F⁷

105

108 1. 2. G⁷(#9)

Piano Crazy little Thing called Love

Freddie Mercury
Queen

Shuffle ♩ = 152

21 **21**

mf
G C⁶/G G G C F/C C F(sus4) F C

25

G C⁶/G G G C F/C C F(sus4) F C

29

G¹³ Eb F⁷ G⁷

33 **33**

C⁷ F⁷ C⁷ Eb

38

A¹³ D⁹ B^{b13} G¹³ G^{b13} F¹³ D¹³ D^{b13} C¹³

mf f

43 **45**

A¹³ D¹³ mf G C⁶/G G G C⁶/G G

47

C F/C C F(sus4) F C G C⁶/G G G C⁶/G G

51

C F/C C F(sus4) F C G¹³ E^b F⁷ G⁷

56

57

E^b7 G⁷

61

E^b7 A⁹ D¹³ B^b9

65

G¹³ G^b13 F¹³ D¹³ D^b13 C¹³

f *mf*

69

69

G⁹ C¹³ G⁹ G¹³

75

81 **81**

86

91 **93**

96

101 **101**

105

108

Crazy little Thing called Love

Bass Guitar

Freddie Mercury
Queen

Shuffle ♩ = 152

C/G G

C/G G

C/G G

5 **5** G C/G G G C/G G G C/G G

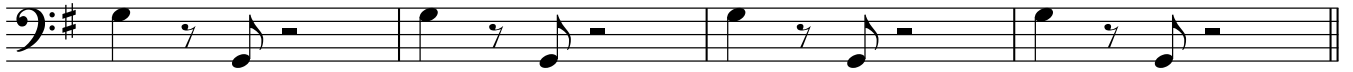

9 **9** G7 C/G G C7 F(sus4) F13 C7 G7

14 C/G G C7 F(sus4) F13 C7 G7 Eb F G13

20 **21** G C6/G G G C6/G G C F/C C F(sus4) F C G C6/G G

26 G C6/G G C F/C C F(sus4) F C G13 Eb F7 G7

32 C7 **33** F7 C7 Eb

38 A13 D9 Bb13 G13 Gb13 F13 D13 Db13 C13

43 A13 D13 **45** G C6/G G G C6/G G C F/C C

48 F(sus4) F C G C6/G G G C6/G G C F/C C

Bass Guitar

52 F(sus4) F C G¹³ E^b F⁷ G⁷

57 E^b7 G⁷ E^b7

63 A⁹ D¹³ B^b9 G¹³ G^b13 F¹³ D¹³ D^b13 C¹³

67 A¹³ D¹³ **69** **11**

81 C⁷ F⁷ C⁷ E^b

87 A¹³ D⁹ B^b13 G¹³ G^b13 F¹³ D¹³ D^b13 C¹³ A¹³

92 D¹³ G⁷ C⁹

96 F(sus4) F C⁹ G⁷ C⁹ F(sus4) F C⁹

101 G¹³ E^b F⁷ G¹³ E^b F⁷

105 G¹³ E^b F⁷ G¹³

108 1. E^b F⁷ 2. E^b F⁷ G⁷(#9)

Drums Crazy little Thing called Love

Freddie Mercury
Queen

Shuffle ♩ = 152

5

9

18

21

25

32

33

40

44

45

50

57

mf

f

ff

11 - 2019

Drums

64

68

69

73

77

81

89

93

101

105

109
