

# Count, the

Alto 1

♩ = 120

1

*mf*

6

9

*f* *mf*

12

17

17

3

23

25

3

30

33

33

3

39

41

*mf*

44

3

*f*

2

49

49

7

*ff*

57 57  

*mp*

63 65  

**2** **3**

72 73  

**4**

*mp*

79 81  

**7**

*ff*

89 89  

94 97  

**2** **4**

*fp* *mp*

103 105  

**3**

*f*

109 

*mp*

113 113  

**5**

*ff*

121 121  

**2**

*f*

127 129  

**3**

*mp* *mf*

134

137

137

141

145

145

*mf*

149

*f*

# Count, the

Alto 2

$\text{♩} = 120$  **1**

*mf*

6 **9**

*f* *mf* 3

12

17 **17**

3

23 **25**

3

30

33 **33**

3

39 **41**

*mf*

44

3

*f* 2

49 **49**

*ff* 7

57 **57**  
*mp*

63 **2** **65** **3**

72 **73** **4** *mp*

79 **81** **7** *ff*

89 **89**

94 **97** **2** **4** *fp* *mp*

103 **105** **3** *f* *mp*

110 **113** *ff*

115 **121** **5** *f* **3**

123 **2** *mp*

129 **129** **3** *mf*

136 137

141

145 145

149

# Count, the

Tenor 1

$\text{♩} = 120$  1

*mf*

6 *f* *mf* 9

12

17 17

23 25 3

30

33 33

39 41 *mf*

44

46 D%

49 *f*

49 Em<sup>7</sup> A<sup>7</sup> Dmaj<sup>7</sup> F#m<sup>7</sup> Fm<sup>7</sup> Em<sup>7</sup> A<sup>7</sup> Dmaj<sup>7</sup> C#m<sup>7</sup> F#<sup>7</sup> Bm<sup>7</sup>

55 E<sup>7</sup> A<sup>7</sup> A<sup>6</sup> Fm<sup>7</sup> Em<sup>7</sup> 57 A<sup>7</sup> Dmaj<sup>7</sup> Bm<sup>7</sup> Em<sup>7</sup> A<sup>7</sup>

60 Dmaj<sup>7</sup> C#<sup>7</sup> F#<sup>7</sup> Bm<sup>7</sup> E<sup>7</sup>(b9) Em<sup>7</sup> A<sup>7</sup> Dmaj<sup>7</sup>

65

65 Am<sup>7</sup> D<sup>7</sup> G<sup>6</sup> E<sup>7</sup>(b9) Am<sup>7</sup> D<sup>7</sup> Gmaj<sup>7</sup> Bm<sup>7</sup> E<sup>7</sup> A<sup>6</sup> F#<sup>7</sup>

71 B<sup>7</sup> Bm<sup>7</sup> E<sup>7</sup>(b9) Em<sup>7</sup> 73 A<sup>7</sup> Dmaj<sup>7</sup> Bm<sup>7</sup> Em<sup>7</sup> A<sup>7</sup>

76 Dmaj<sup>7</sup> C#<sup>7</sup> F#<sup>7</sup> Bm<sup>7</sup> E<sup>7</sup> Em<sup>7</sup> A<sup>7</sup>(sus4) Dmaj<sup>7</sup>

81 81 8 89

92 2

*fp*

97 97 4

*mp*

105 105 3

*f* *mp*

113 **113**

121 **121**

126 **129**

134

137 **137**

141

145 **145**

149

# Count, the

Tenor 2

♩ = 120 1

*mf*

6 *f* *mf* 9

12

17 17

23 25 3

30

33 33 3

39 41 *mf*

44 3 3 *f* 2

49 49 *ff* 7

57 **57**  
*mp*

63 **65**  
2 3

72 **73**  
3 3 *mp*

79 **81**  
*ff* 7

89 **89**

94 **97**  
*fp* 2 4 *mp*

103 **105**  
3 3 *f* 3

109 *mp*

113 **113**  
*ff* 5

121 **121**  
*f* 3 2

127 **129**  
*mp* 3 *mf*

134

137 **137**

141

145 **145**

*mf*

149

*f*

# Count, the

Bari. Sax.

$\text{♩} = 120$  **1**

*mf*

**6** **9**

*f* *mf*

**12**

**17**

**23** **25**

**30**

**33**

**39** **41**

*mf*

**44**

*f*

**49**

*ff*

57 **57** *mp*

63 **65** **2** **3** *mp*

72 **73** **4** *mp*

79 **81** **7** *ff*

89 **89**

94 **97** **2** **4** *fp*

103 **105** **3** *mp* *f*

109 *mp*

113 **113** **5** *ff*

121 **121** **2** *f*

127 **129** **3** *mp* *mf*

134

137

137

141

145

145

149

# Count, the

Trumpet 1

$\text{♩} = 120$  **1**

9 **9** (hold cup mute) **2** Open

17 **17** Cup mute **4**

25 **25** **3** Open **3** *mf*

33 **33** **3**

41 **41** **3** **3** *f*

46 **49** **2** *ff* **7**

57 **57** *mf* **5** *mp*

65 **65** **2**

71 **73** **6**

Trumpet 1

Count, the

79 81 7

*f* *ff*

89 89 3 4

97 97 6 mp

*mp*

105 105 5 f

*f* *f*

113 113 3 mp

*ff* *mp*

120 121 8 129 3 3

*f*

136 137 3

*mf*

141 145

148 3 3 f

*f*

# Count, the

Trumpet 2

$\text{♩} = 120$  **1**

3 2

9 **9** 5 2 Open

17 **17** Cup mute 4

25 **25** 3 Open 3 *mf*

33 **33** 3 3

41 **41** 3 *f*

46 2 **49** *ff* 7

57 **57** *mf* 5 *mp*

65 **65** 2

71 **73** 7

Trumpet 2

2

Count, the

80 D<sup>6/9</sup> Solo Em<sup>7</sup> **81** A<sup>7</sup> Dmaj<sup>7</sup> Bm<sup>7</sup> Em<sup>7</sup> A<sup>7</sup> Dmaj<sup>7</sup>

85 C#m<sup>7</sup> F#<sup>7</sup> Bm<sup>7</sup> E<sup>7</sup> A<sup>7</sup>

**89** Em<sup>7</sup> A<sup>7</sup> Dmaj<sup>7</sup> Bm<sup>7</sup> Em<sup>7</sup> A<sup>7</sup> Dmaj<sup>7</sup> C#m<sup>7</sup> F#<sup>7</sup> Bm<sup>7</sup> E+7(b9)

**97** Em<sup>7</sup> A<sup>7</sup> D Am<sup>7</sup> D7(b9) G<sup>6</sup> E7(b9) Am<sup>7</sup> D<sup>7</sup>

100 Gmaj<sup>7</sup> Bm<sup>7</sup> E<sup>7</sup> A<sup>6</sup> F#7(#9) B<sup>7</sup> Bm<sup>7</sup> E7(b9)

**105** Em<sup>7</sup> A<sup>7</sup> Dmaj<sup>7</sup> Bm<sup>7</sup> Em<sup>7</sup> A<sup>7</sup> Dmaj<sup>7</sup> C#<sup>7</sup> F#<sup>7</sup> Bm<sup>7</sup> E<sup>7</sup>

111 Em<sup>7</sup> A7(sus4) Dmaj<sup>7</sup> **113** Solo end *ff*

115 *mp* *f*

121 **121** *6* Em<sup>7</sup> A<sup>7</sup> D<sup>6</sup>

129 **129** *mf*

137 **137** *3*

Trumpet 2

Count, the

3

144 145

149

*f*

# Count, the

Trumpet 3

♩ = 120 1

3 2

9 9 5 2 Open  
(hold cup mute)

17 17 Cup mute 4

25 25 3 Open 3 *mf*

33 33 3 3

40 41 3 3

45 *f* 2

49 49 *ff* 7 57 *mf* 5 *mp*

65 65 2

71 73 6

Trumpet 3

Count, the

79 81

*f* *ff* 7

89 89

3 4

97 97

6 *mp*

105 105

*f* 5 *f*

113 113

*ff* 3 *mp*

120 121 8 129 3 3

*f*

136 137

*mf* 3

141 145

3

148

*f*

# Count, the

Trumpet 4

$\text{♩} = 120$  **1**

3 2

9 **9** 5 2 Open  
(hold cup mute)

17 **17** Cup mute 4

25 **25** 3 Open 3 mf

33 **33** 3 3

40 **41**

45 **49** 7 **57** 5 2  
*ff* *mf* *mp*

65 **65** 2

71 **73** 6

Trumpet 4

Count, the

79 81

*f* *ff* 7

89 89

3 4

97 97

6 *mp*

105 105

*f* 5 *f*

113 113

*ff* 3 *mp*

120 121 8 129 3 3

*f*

136 137

*mf* 3

141 145

3

148

*f* 3 3

# Count, the

Trombone 1

♩ = 120 1

*mf* *f*

6 2 9 *mp*

12 3

17 17

22 25

26 3 3 4

33 33 3

41 41 *mf* *f*

46 2 49 *ff* 7

57 57

Trombone 1

Count, the

58 *mf* *mp* **3**

65 **65** **3**

72 **73**

77 **2** **81** *f* *ff* *mp*

84 **5** **89**

94 **3** **97**

101 **3** **105** **5**

**113** *ff* *f* *f*

117 *f*

**121** *f*

126 *mp* *f* **129** *mf*

130

4

137

3

145

mf

149

f

# Count, the

Trombone 2

♩ = 120 1

*mf* *f*

6 2 9 *mp*

12 3

17 17

22 25

26 3 3 4

33 33 3

41 41 *mf* *f*

46 2 49 *ff* 7

57 57

58 *mf* *mp* **3**

65 **65** **3**

72 **73**

77 **2** **81** *f* *ff* *mp*

84 **5** **89**

94 **3** **97**

101 **3** **105** **5** *f* *f*

**113** *ff*

117 *f*

**121** *mp*

126 **129** *mf*

130

137

137

145

145

149

*mf*

*f*

# Count, the

Trombone 3

♩ = 120 1

*mf* *f*

6 2 9

*mp*

12 3

17 17

22 25

26 3 4

33 33 3

41 41 *mf*

45 *f* 2

49 49 7 57 *ff*

58 *mf* *mp* **3**

65 **65** **3**

72 **73**

77 **2** **81** *f* *ff* *mp*

84 **5** **89**

94 **3** **97**

101 **3** **105** **5** *f* *f*

**113** *ff*

117 *f*

**121** *mp*

126 **129** *mf*

130

137

137

145

145

*mf*

149

*f*

# Count, the

Bass Trombone

$\text{♩} = 120$

1

*mf*

4

*f*

2

9

9

*mp*

3

14

17

19

25

25

3

4

33

33

3

41

41

*mf*

45

*f*

2

49

49

7

57

*ff*

58 3

65 65 3

72 73

77 81

84 89

94 97

99 3

105 105 5

113 113 ff

117 f

121 121 mp

126

129

130

137 137

145 145

149

# Count, the

Guitar

♩ = 120

**1** Dm<sup>7</sup>/G Cmaj<sup>7</sup>/G Dm<sup>7</sup>/G

4 Em<sup>7</sup> A<sup>7</sup> Dm<sup>7</sup> G<sup>7</sup> G<sup>7</sup>(#9) C%<sub>9</sub> Em<sup>7</sup> Ebm<sup>7</sup>

9 Dm<sup>7</sup> **9** G<sup>7</sup> Cmaj<sup>7</sup> Em<sup>7</sup> Ebm<sup>7</sup> Dm<sup>7</sup> G<sup>7</sup> Cmaj<sup>7</sup> Bm<sup>7</sup> E<sup>7</sup> Am<sup>7</sup>

15 D<sup>7</sup> G<sup>7</sup> G<sup>6</sup> Ebm<sup>7</sup> Dm<sup>7</sup> **17** G<sup>7</sup> Cmaj<sup>7</sup> Em<sup>7</sup> Ebm<sup>7</sup> Dm<sup>7</sup> G<sup>7</sup>

20 Cmaj<sup>7</sup> B<sup>7</sup> E<sup>7</sup>(#9) Am<sup>7</sup> D<sup>7</sup> Dm<sup>7</sup> G<sup>7</sup> Cmaj<sup>7</sup>

**25**

25 Gm<sup>7</sup> C<sup>7</sup>(b9) F D<sup>7</sup>(b9) Gm<sup>7</sup> C<sup>7</sup>(#11) Fmaj<sup>7</sup> Am<sup>7</sup> D<sup>7</sup> G E<sup>7</sup>

31 B<sup>7</sup> Am<sup>7</sup> D<sup>7</sup> Ebm<sup>7</sup> Dm<sup>7</sup> **33** G<sup>7</sup> Cmaj<sup>7</sup> Em<sup>7</sup> Ebm<sup>7</sup> Dm<sup>7</sup> G<sup>7</sup>

36 Cmaj<sup>7</sup> B<sup>7</sup> E<sup>7</sup>(#9) Am<sup>7</sup> D<sup>7</sup> Dm<sup>7</sup> G<sup>7</sup> Cmaj<sup>7</sup>

41 **41** Dm<sup>7</sup>/G Cmaj<sup>7</sup>/G Dm<sup>7</sup>/G

44 Em<sup>7</sup> A<sup>7</sup> Dm<sup>7</sup> G<sup>7</sup> G<sup>7</sup>(#9) C%<sub>9</sub> **2**

49 **49** Dm<sup>7</sup> G<sup>7</sup> Cmaj<sup>7</sup> Em<sup>7</sup> Ebm<sup>7</sup> Dm<sup>7</sup> G<sup>7</sup> Cmaj<sup>7</sup> Bm<sup>7</sup> E<sup>7</sup> Am<sup>7</sup>

55 D<sup>7</sup> G<sup>7</sup> G<sup>6</sup> Ebm<sup>7</sup> Dm<sup>7</sup> **57** G<sup>7</sup> Cmaj<sup>7</sup> Am<sup>7</sup> Dm<sup>7</sup> G<sup>7</sup>

60 Cmaj<sup>7</sup> B<sup>7</sup> E<sup>7</sup> Am<sup>7</sup> D<sup>7</sup>(b<sup>9</sup>) Dm<sup>7</sup> G<sup>7</sup> Cmaj<sup>7</sup>

**65** Gm<sup>7</sup> C<sup>7</sup> F<sup>6</sup> D<sup>7</sup>(b<sup>9</sup>) Gm<sup>7</sup> C<sup>7</sup> Fmaj<sup>7</sup> Am<sup>7</sup> D<sup>7</sup> G<sup>6</sup> E<sup>7</sup>

71 A<sup>7</sup> Am<sup>7</sup> D<sup>7</sup>(b<sup>9</sup>) Dm<sup>7</sup> **73** G<sup>7</sup> Cmaj<sup>7</sup> Am<sup>7</sup> Dm<sup>7</sup> G<sup>7</sup>

76 Cmaj<sup>7</sup> B<sup>7</sup> E<sup>7</sup> Am<sup>7</sup> D<sup>7</sup> Dm<sup>7</sup> G<sup>7</sup>(sus<sup>4</sup>) Cmaj<sup>7</sup>

81 **81** Dm<sup>7</sup> G<sup>7</sup> Cmaj<sup>7</sup> Am<sup>7</sup> Dm<sup>7</sup> G<sup>7</sup> Cmaj<sup>7</sup> Bm<sup>7</sup> E<sup>7</sup> Am<sup>7</sup>

*ff* *mp*

87 D<sup>7</sup> G<sup>7</sup> Dm<sup>7</sup> **89** G<sup>7</sup> Cmaj<sup>7</sup> Am<sup>7</sup> Dm<sup>7</sup> G<sup>7</sup>

92 Cmaj<sup>7</sup> Bm<sup>7</sup> E<sup>7</sup> Am<sup>7</sup> D<sup>7</sup>(b<sup>9</sup>) Dm<sup>7</sup> G<sup>7</sup> C

**97** Gm<sup>7</sup> C<sup>7</sup>(b<sup>9</sup>) F<sup>6</sup> D<sup>7</sup>(b<sup>9</sup>) Gm<sup>7</sup> C<sup>7</sup> Fmaj<sup>7</sup> Am<sup>7</sup> D<sup>7</sup> G<sup>6</sup> E<sup>7</sup>(#<sup>9</sup>)

**105** A<sup>7</sup> Am<sup>7</sup> D<sup>7</sup>(b<sup>9</sup>) Dm<sup>7</sup> G<sup>7</sup> Cmaj<sup>7</sup> Am<sup>7</sup> Dm<sup>7</sup> G<sup>7</sup>

108 Cmaj7 B7 E7 Am7 D7 Dm7 G7(sus4) Cmaj7

113

113 Dm7 G7(sus4) Cmaj7 A7(b9) Dm7 G7(#11) Cmaj7 Bm7

117 E7(#9) Ab° A7 D7 Gmaj7 Ab7 D

121

121 Gb7(sus4) G9 Cmaj9 A7(#9) Dm7 G7(#11) G+7

125 B9 E7(#9) Am7 D7 Dm7 G7 C6

129

129 Gm7 C7(b9) F D7(b9) Gm7 C7(#11) Fmaj7 Am7 D7 G E7(b9)

137

135 A7 Am7 D7 Ebm7 Dm7 G7 Cmaj7 Em7 Ebm7 Dm7 G7

140 Cmaj7 B7 E7(#9) Am7 D7 Dm7 G7 Cmaj7

145

145 Dm7/G Cmaj7/G Dm7/G Em7 A7

149 Dm7 G7(sus4) G7(#9) C% 2

# Count, the

Piano

♩ = 120 1

31

33

36

41

41

46

49

52

57

57

63

65

68

73

73

77

81 **81** Cmaj7 Am7 Dm7 G7 Cmaj7 Bm7 E7 Am7

*ff* *mp*

87 D7 G7 Dm7 **89** G7 Cmaj7 Am7 Dm7 G7

92 Cmaj7 Bm7 E7 Am7 D+7(b9) Dm7 G7 C

**97** 97 Gm7 C7(b9)

**105** 103

108

113 **113**

117

121 **121**

125

129 **129**

135

**137**

140

Cmaj7 B7 E7(#9) Am7 D7 Dm7 G7 Cmaj7

145 **145**

Dm7/G Cmaj7/G Dm7/G Em7 A7

*mf* >

149

Dm7 G7(sus4) G7(#9)

# Count, the

Bass Guitar

♩ = 120

1 Dm7/G Cmaj7/G Dm7/G Em7

mf

4 A7 Dm7 G7 G7(#9) 2

9 Dm7 G7 Cmaj7 Em7 Ebm7 Dm7 G7 Cmaj7 Bm7 E7 Am7 D7

16 G7 G6 Ebm7 Dm7 17 G7 Cmaj7 Em7 Ebm7 Dm7 G7 Cmaj7

21 B7 E7(#9) Am7 D7 Dm7 G7 Cmaj7

25 Gm7 C7(b9) F D7(b9) Gm7 C7(#11) Fmaj7 Am7 D7 G E7

31 B7 Am7 D7 Ebm7 Dm7 33 G7 Cmaj7 Em7 Ebm7 Dm7 G7

36 Cmaj7 B7 E7(#9) Am7 D7 Dm7 G7 Cmaj7

41 Dm7/G 41 Cmaj7/G Dm7/G Em7

mf

44 A7 Dm7 G7 G7(#9) 2

49 Dm7 G7 Cmaj7 Em7 Ebm7 Dm7 G7 Cmaj7 Bm7 E7 Am7

55 D7 G7 G6 Ebm7 Dm7 57 G7 Cmaj7 Am7 Dm7 G7

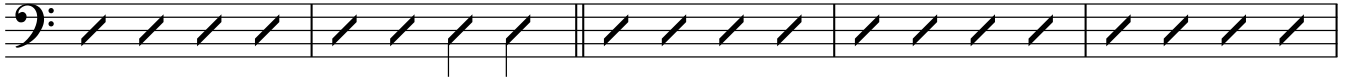

60 Cmaj7 B7 E7 Am7 D7(b9) Dm7 G7 Cmaj7

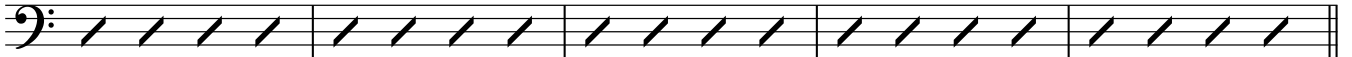

65 Gm7 C7 F6 D7(b9) Gm7 C7 Fmaj7 Am7 D7 G6 E7

71 A7 Am7 D7(b9) Dm7 73 G7 Cmaj7 Am7 Dm7 G7

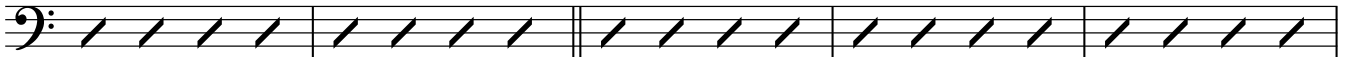

76 Cmaj7 B7 E7 Am7 D7 Dm7 G7(sus4) Cmaj7

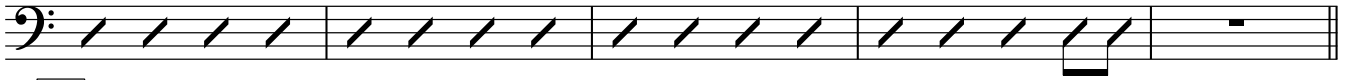

81 Dm7 G7 Cmaj7 Am7 Dm7 G7 Cmaj7 Bm7 E7 Am7

*ff* *mp*

87 D7 G7 Dm7 89 G7 Cmaj7 Am7 Dm7 G7

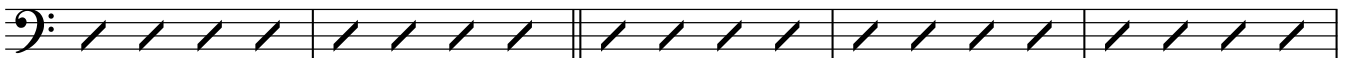

92 Cmaj7 Bm7 E7 Am7 D+7(b9) Dm7 G7 C

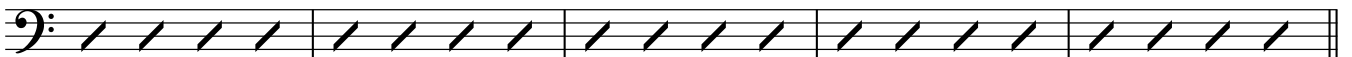

97 Gm7 C7(b9) F6 D7(b9) Gm7 C7 Fmaj7 Am7 D7 G6 E7(#9)

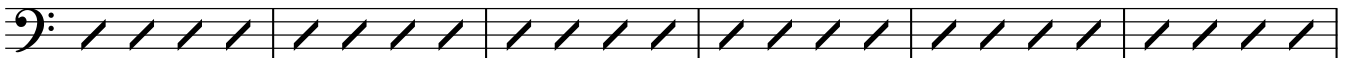

103 A7 Am7 D7(b9) Dm7 G7 Cmaj7 Am7 Dm7 G7

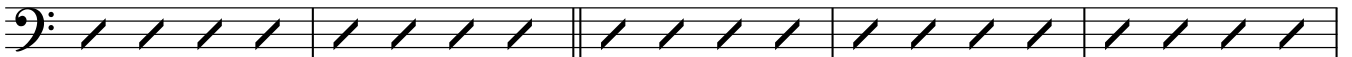

108 Cmaj7 B7 E7 Am7 D7 Dm7 G7(sus4) Cmaj7

Bass line for measure 108 with slash notation and a final note with an accent (^).

113

113 Dm7 G7(sus4) Cmaj7 A7(b9) Dm7 G7(#11) Cmaj7 Bm7 E7(#9) Ab° A7 D7

Bass line for measure 113 with slash notation and a final note with an accent (^).

119 Gmaj7 Ab7 D 121 Gb7(sus4) G9 Cmaj9 A7(#9) Dm7 G7(#11) G+7

Bass line for measure 119 with slash notation and a final note with an accent (^).

124 B9 E7(#9) Am7 D7 Dm7 G7 C6

Bass line for measure 124 with slash notation and a final note with an accent (^).

129

129 Gm7 C7(b9) F D7(b9) Gm7 C7(#11) Fmaj7 Am7 D7 G E7(b9)

Bass line for measure 129 with slash notation.

137

135 A7 Am7 D7 Ebm7 Dm7 G7 Cmaj7 Em7 Ebm7 Dm7 G7

Bass line for measure 135 with slash notation and a final note with an accent (^).

140 Cmaj7 B7 E7(#9) Am7 D7 Dm7 G7 Cmaj7

Bass line for measure 140 with slash notation and a final note with an accent (^).

145

Bass line for measure 145 with notes, slurs, and dynamics (mf).

149 Dm7 G7(sus4) G7(#9) C6%

Bass line for measure 149 with notes and a final note with an accent (^).

# Count, the

Drums

$\text{♩} = 120$

4

light fill

9

15

17

20

25

25

31

33

36

Fill

41

44

48

49

52

57 57

61

65 65

69

73 73

78

81

84

89 89

93

97 **97**

101

105 **105**

111 *Fill to shout* **113**

116 *Fill*

121 **121**

127 **129**

*mf*

132

137 **137**

141 *Fill*

**145**

145

149

