You are the Sunshine of my Life.
Vocal

Medium Bossa 128

Stevie Wonder
Mark Taylor

9

Voice: You are the sun__shine of__my life,__ that's why I'll al -ways be__ a -round.____

Alto 1 · Alto 2 · Tenor 1 · Tenor 2 · Bari. Sax. · Trumpet 1 · Trumpet 2 · Trumpet 3 · Trumpet 4 · Trombone 1 · Trombone 2 · Trombone 3 · Bass Trombone

Guitar: Cmaj7 | Fmaj7/C | Cmaj9 | G+9 | Cmaj9 | F13 | Em7 | E♭m7 | Dm7 | G9(sus4) | Cmaj9 | Dm7 | G9(sus4)

Piano · Bass Guitar · Drum Set

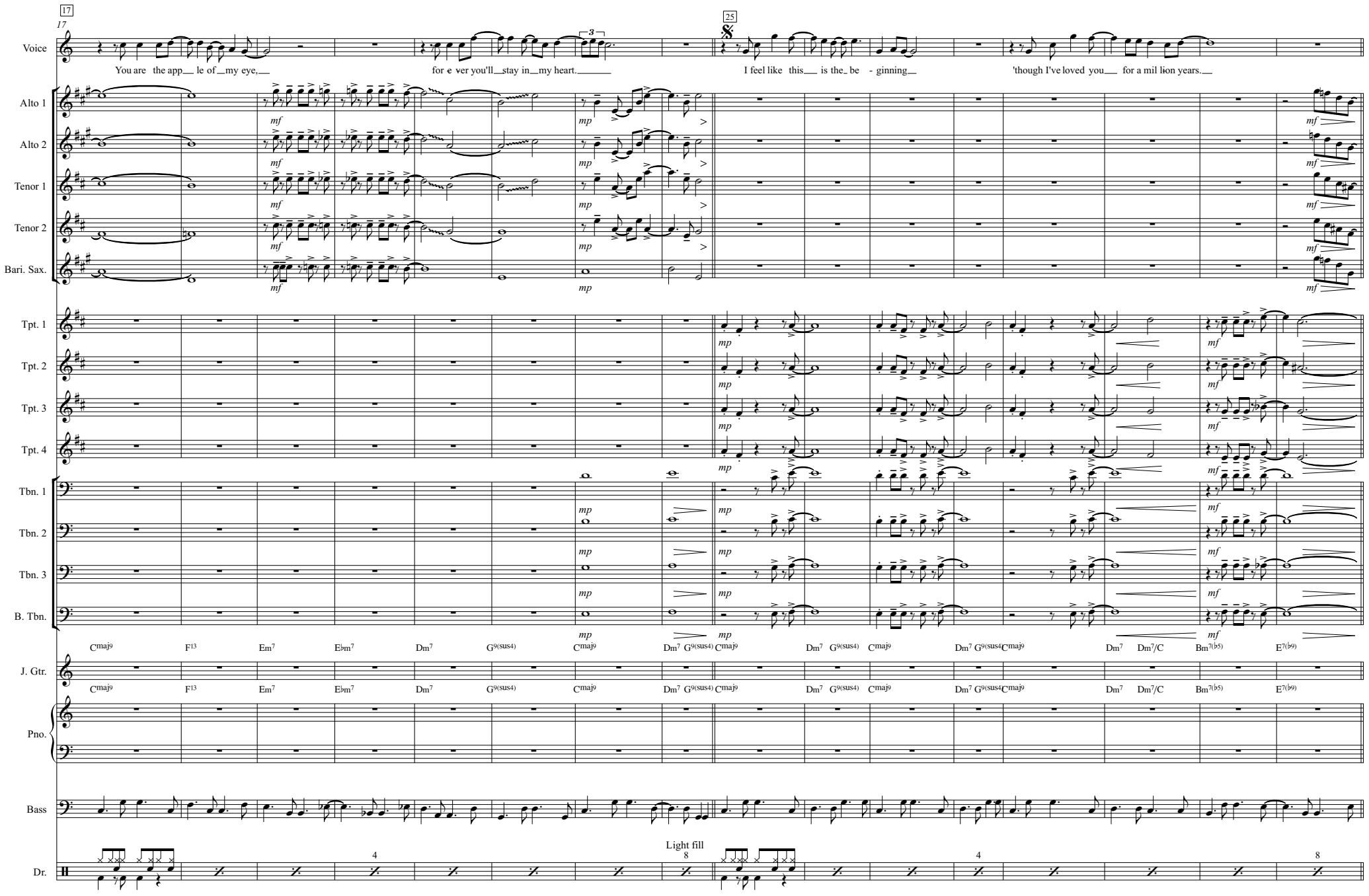
17
25
Voice
You are the app__ le of __my eye,__
for e ver you'll__stay in__my heart._____
I feel like this__ is the_ be - ginning__
'though I've loved you__ for a mil lion years.__
Alto 1
Alto 2
Tenor 1
Tenor 2
Bari. Sax.
Tpt. 1
Tpt. 2
Tpt. 3
Tpt. 4
Tbn. 1
Tbn. 2
Tbn. 3
B. Tbn.
Cmaj9 F13 Em7 E♭m7 Dm7 G9(sus4) Cmaj9 Dm7 G9(sus4) Cmaj9 Dm7 G9(sus4) Cmaj9 Dm7 G9(sus4 Cmaj9 Dm7 Dm7/C Bm7(♭5) E7(♭9)
J. Gtr.
Pno.
Bass
Light fill
Dr.

33 — 41

Voice: And if I thought our love was end ing. I'd find my self drowning in my own tears. Whoa whoa You are the sun shine of my life That's why I'll al -ways stay a round.

Alto 1 — Alto 2 — Tenor 1 — Tenor 2 — Bari. Sax.

Tpt. 1 — Tpt. 2 — Tpt. 3 — Tpt. 4

Tbn. 1 — Tbn. 2 — Tbn. 3 — B. Tbn.

J. Gtr.: A^{maj9} Bm^{7} E^{9} Am Am$^{(maj7)}$ Am^{7} Am^{6} D$^{9(sus4)}$ D^{9} Dm^{7} G$^{9(sus4)}$ C%^{9} F^{13} Em^{7} E♭m^{9} Dm^{9} G$^{9(sus4)}$ C^{6} Dm^{7} D♭$^{9(\sharp11)}$

Pno.

Bass

Dr. — Light fill

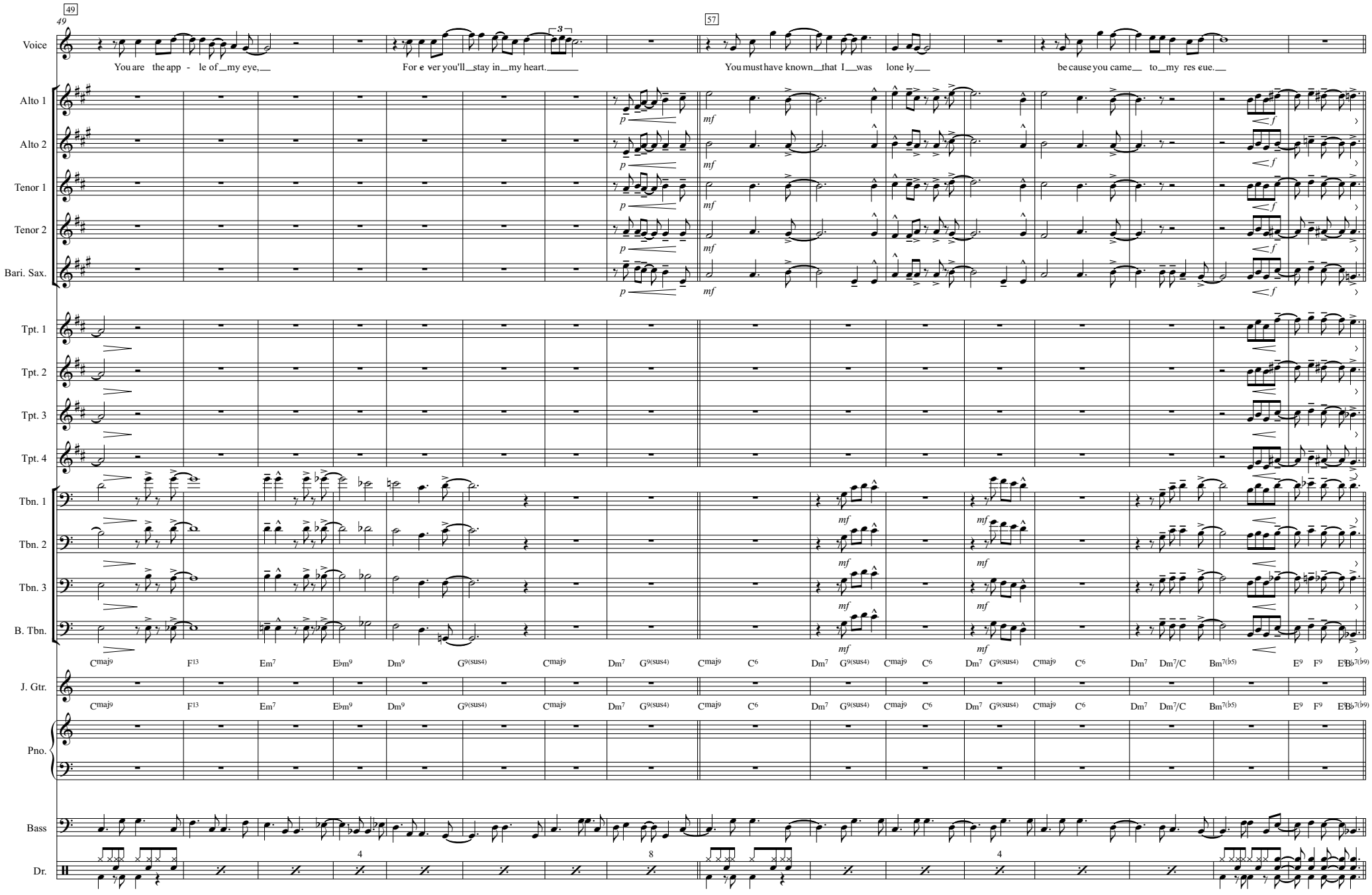
49
57
Voice
You are the app - le of my eye,
For e ver you'll stay in my heart.
You must have known that I was lone ly.
be cause you came to my res cue.
Alto 1
Alto 2
Tenor 1
Tenor 2
Bari. Sax.
Tpt. 1
Tpt. 2
Tpt. 3
Tpt. 4
Tbn. 1
Tbn. 2
Tbn. 3
B. Tbn.
J. Gtr.
Pno.
Bass
Dr.
Cmaj9 F13 Em7 E♭m9 Dm9 G9(sus4) Cmaj9 Dm7 G9(sus4) Cmaj9 C6 Dm7 G9(sus4) Cmaj9 C6 Dm7 G9(sus4) Cmaj9 C6 Dm7 Dm7/C Bm7(♭5) E9 F9 E♭B♭7(♭9)

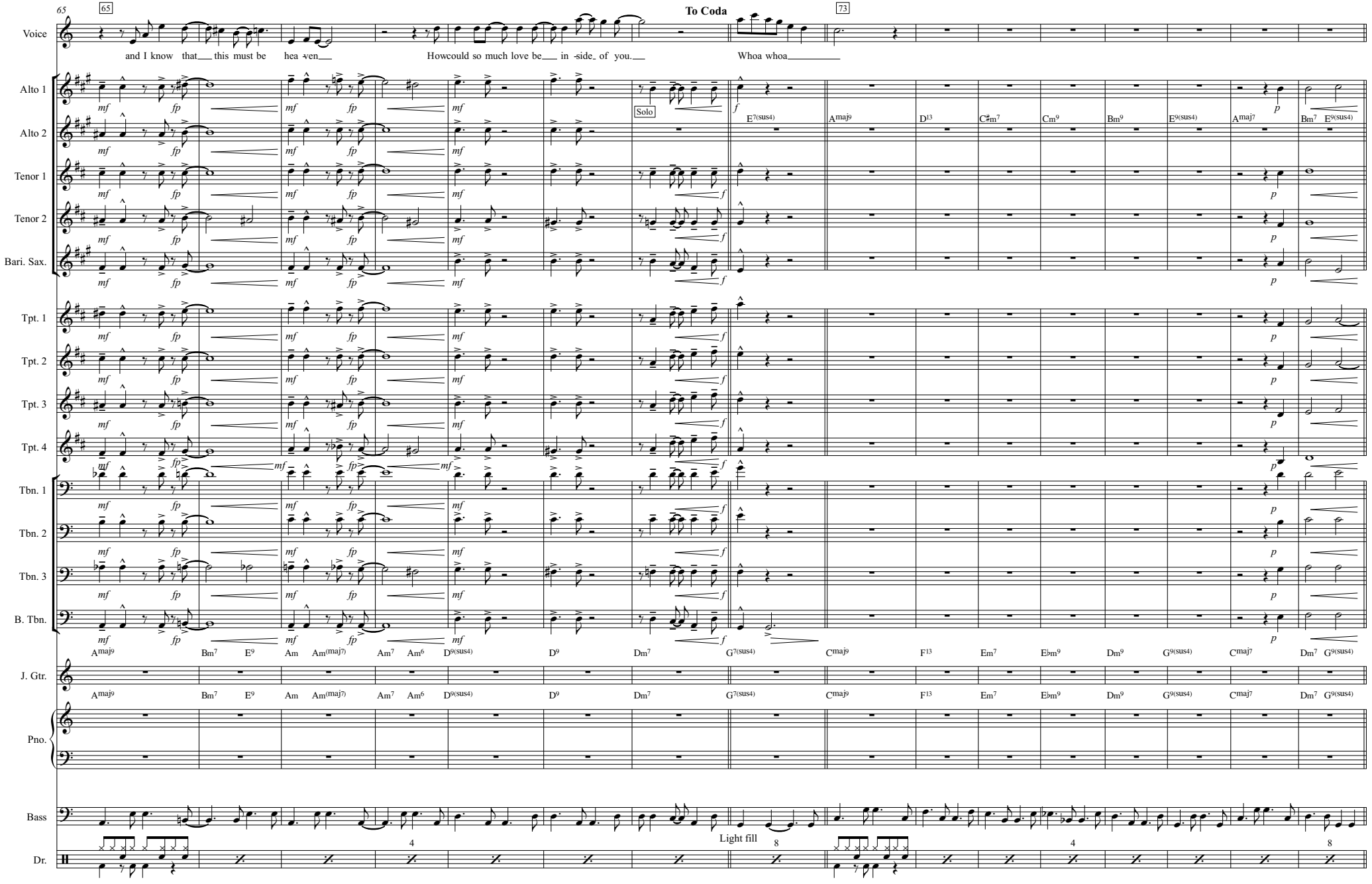
65
To Coda
73
Voice
and I know that this must be hea ven
Howcould so much love be in side of you.
Whoa whoa
Alto 1
Alto 2
Tenor 1
Tenor 2
Bari. Sax.
Solo
E7(sus4)
Amaj9
D13
C♯m7
Cm9
Bm9
E9(sus4)
Amaj7
Bm7
E9(sus4)
Tpt. 1
Tpt. 2
Tpt. 3
Tpt. 4
Tbn. 1
Tbn. 2
Tbn. 3
B. Tbn.
Amaj9
Bm7
E9
Am
Am(maj7)
Am7
Am6
D9(sus4)
D9
Dm7
G7(sus4)
Cmaj9
F13
Em7
E♭m9
Dm9
G9(sus4)
Cmaj7
Dm7
G9(sus4)
J. Gtr.
Pno.
Bass
Light fill
Dr.

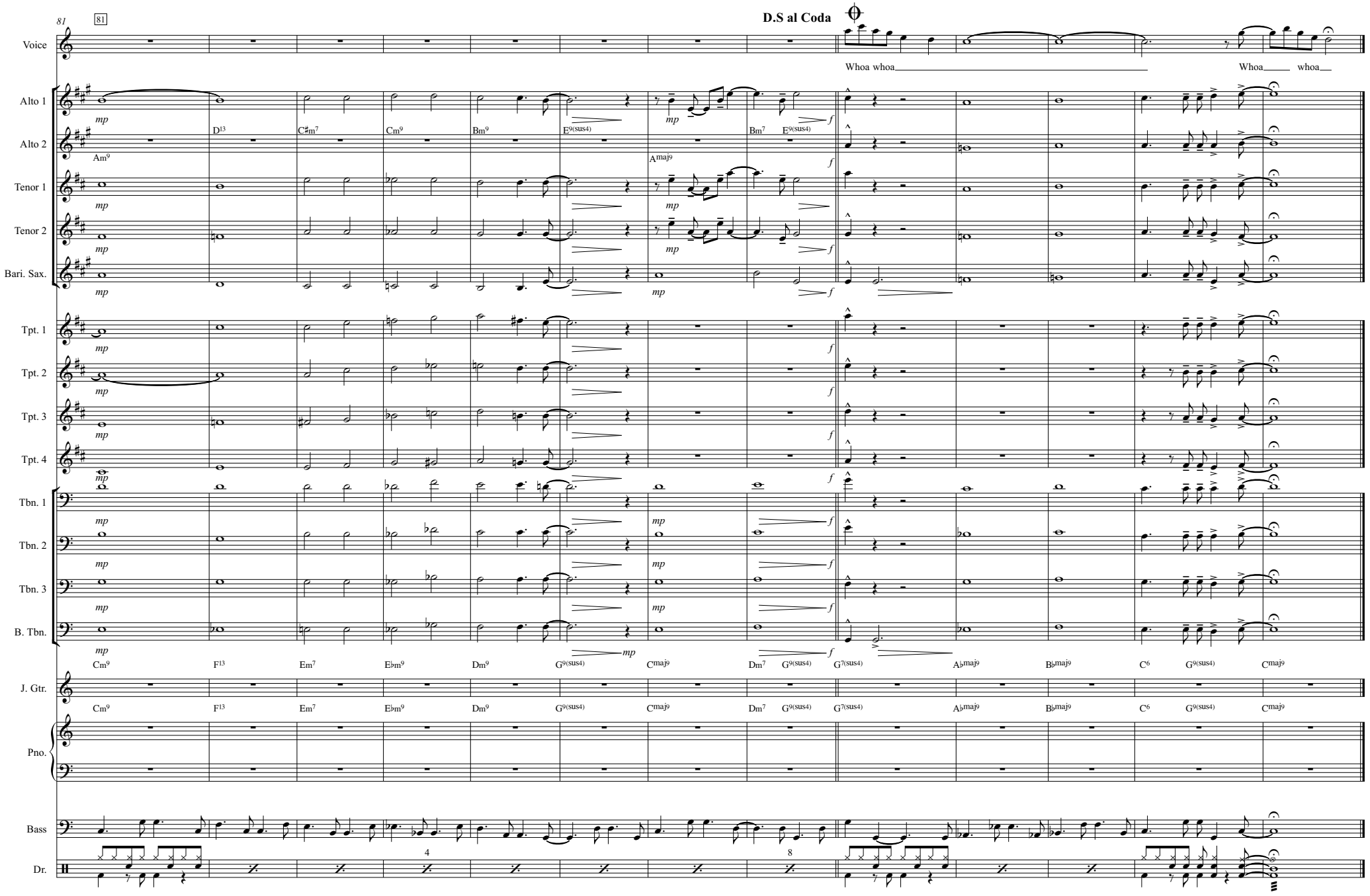
81
D.S al Coda
Voice
Whoa whoa
Whoa whoa
Alto 1
Alto 2
Tenor 1
Tenor 2
Bari. Sax.
Tpt. 1
Tpt. 2
Tpt. 3
Tpt. 4
Tbn. 1
Tbn. 2
Tbn. 3
B. Tbn.
J. Gtr.
Pno.
Bass
Dr.
Am9
D13
C♯m7
Cm9
Bm9
E9(sus4)
Amaj9
Bm7
Cm9
F13
Em7
E♭m9
Dm9
Cmaj9
Dm7
G7(sus4)
A♭maj9
B♭maj9
C6
4
8

Voice

You are the Sunshine of my Life.
Vocal

Medium Bossa 128

Stevie Wonder
Mark Taylor

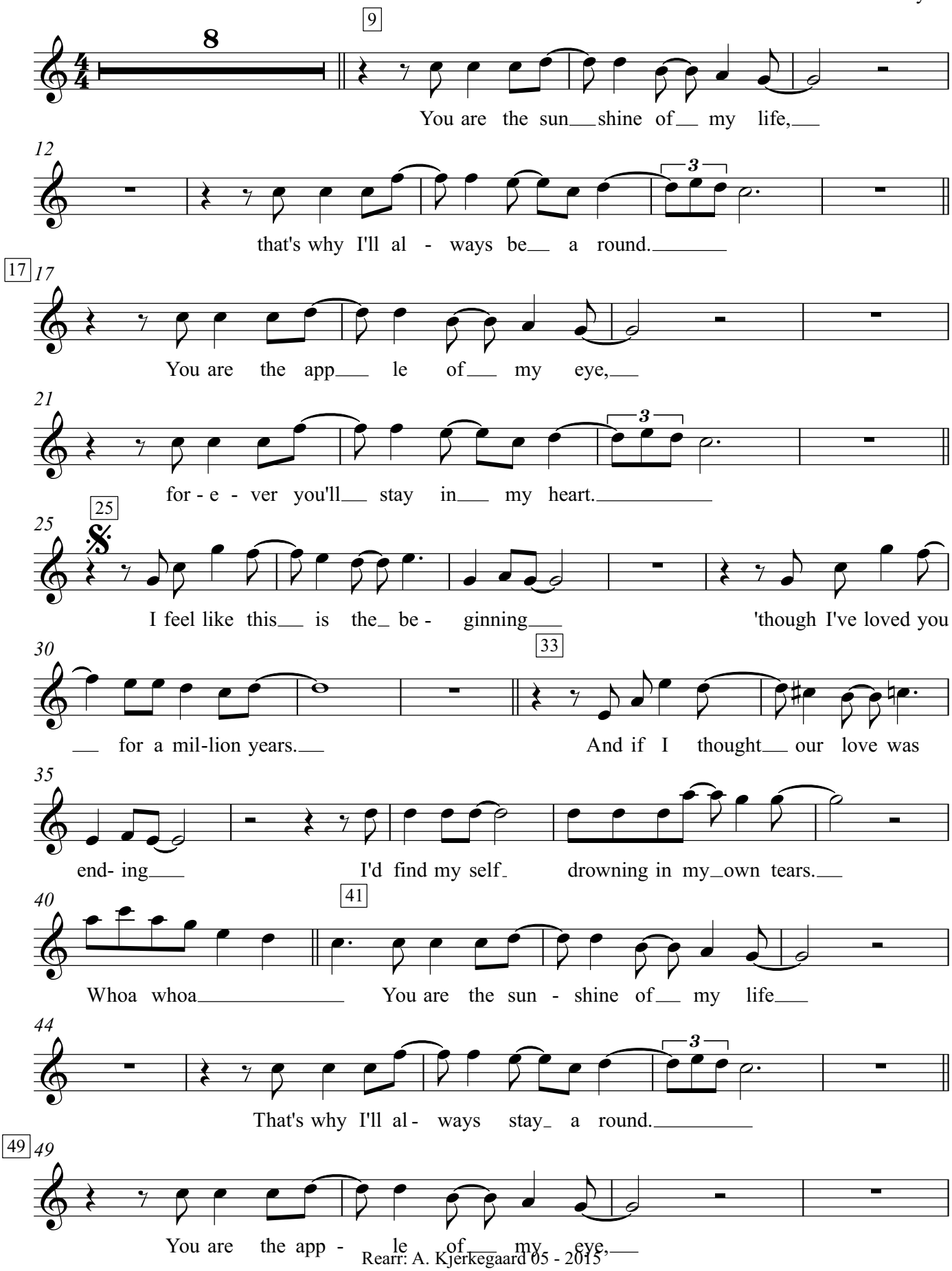

Rearr: A. Kjerkegaard 05 - 2015

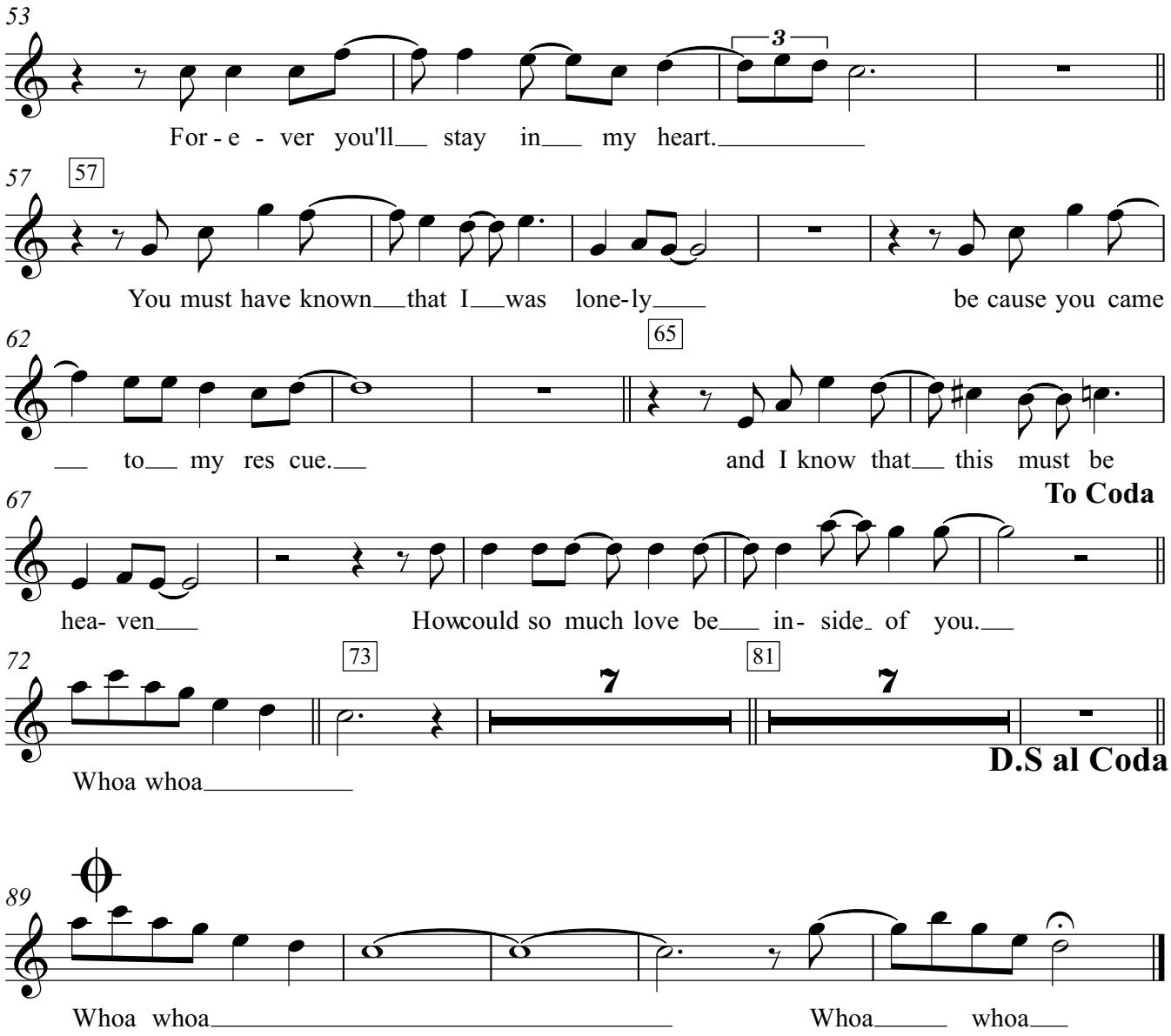
53
For - e - ver you'll stay in my heart.
57
57
You must have known that I was lone-ly be cause you came
62
to my res cue.
65
and I know that this must be
67
To Coda
hea- ven
Howcould so much love be in- side of you.
72
73
81
7
7
Whoa whoa
D.S al Coda
89
Whoa whoa
Whoa whoa

You are the Sunshine of my Life.

Alto 1

Vocal

Medium Bossa 128

Stevie Wonder
Mark Taylor

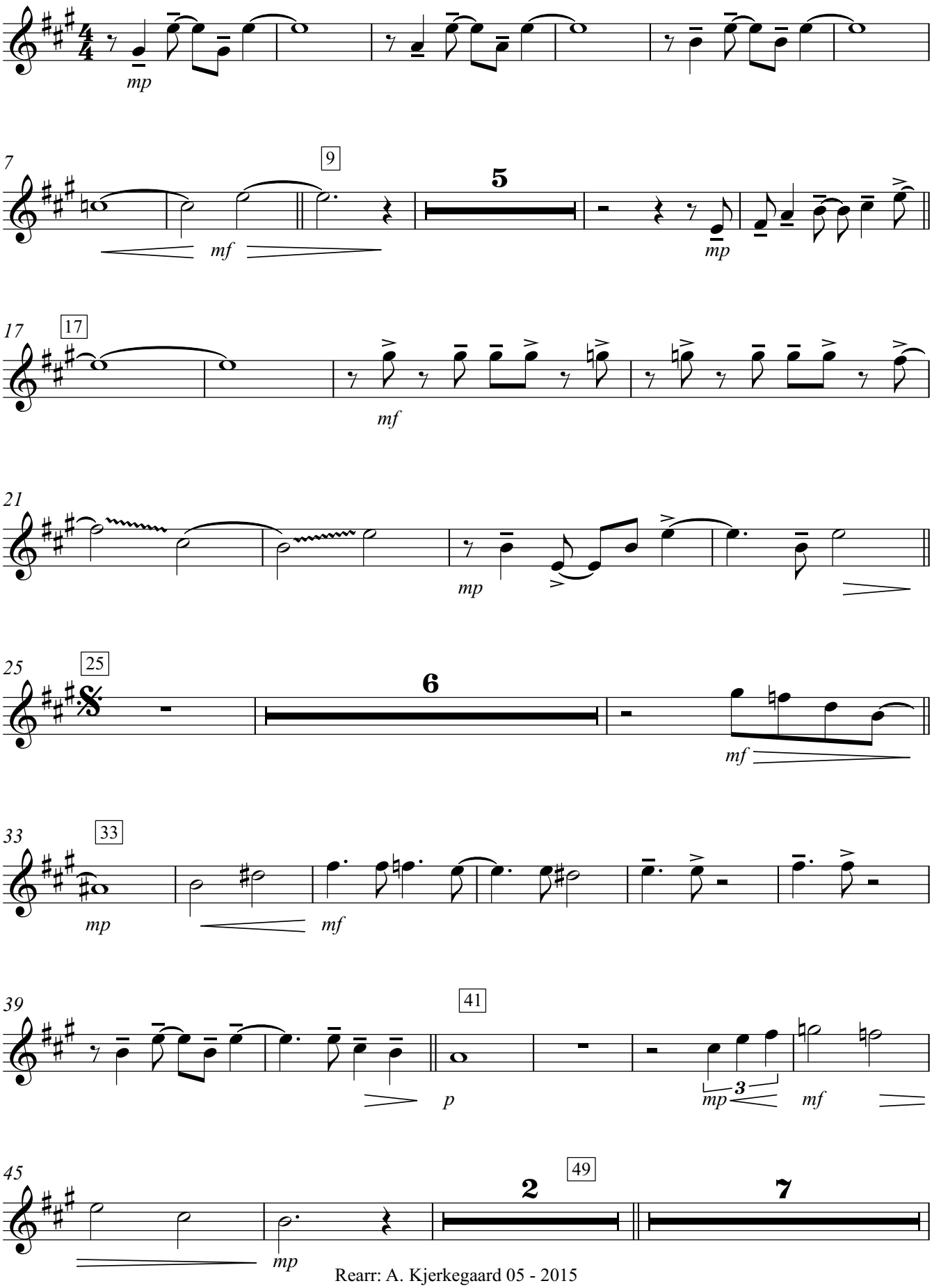

Rearr: A. Kjerkegaard 05 - 2015

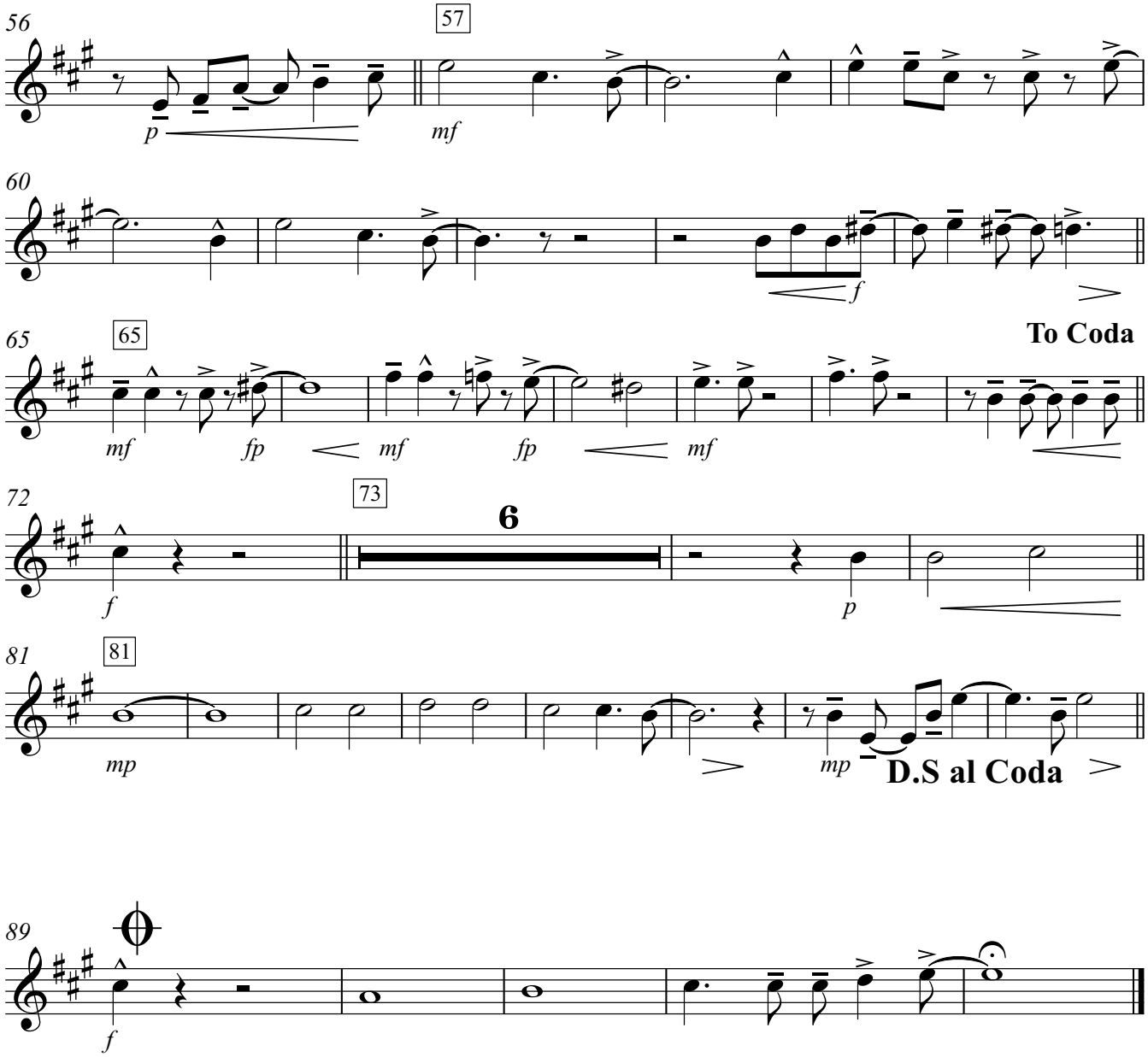
56
57
p
mf
60
f
65
To Coda
mf
fp
mf
fp
mf
72
73
6
f
p
81
mp
mp
D.S al Coda
89
f

You are the Sunshine of my Life.

Alto 2

Vocal

Medium Bossa 128

Stevie Wonder
Mark Taylor

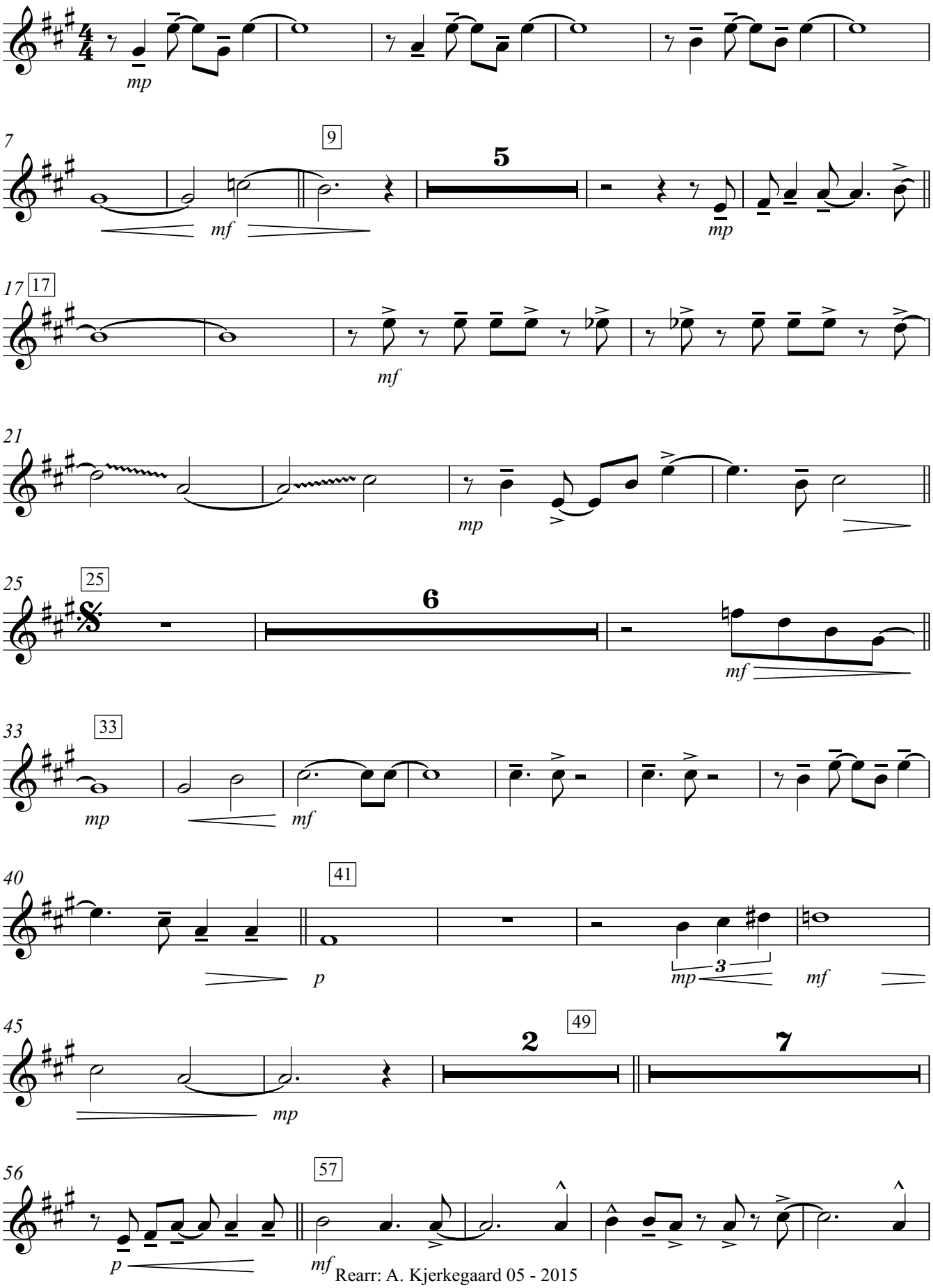

Rearr: A. Kjerkegaard 05 - 2015

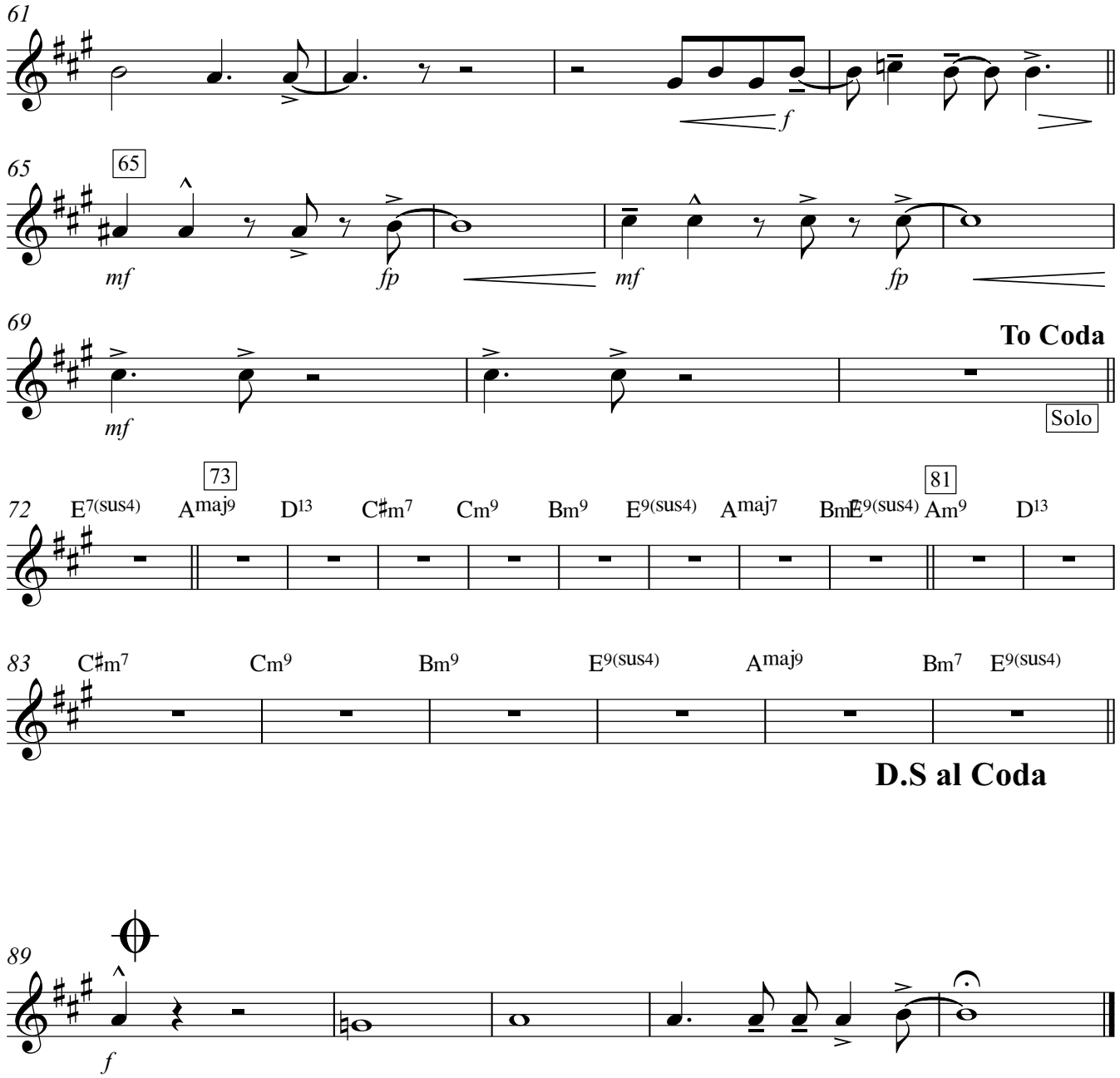
61
f
65
65
mf
fp
mf
fp
69
mf
To Coda
Solo
72
E7(sus4)
73
Amaj9
D13
C♯m7
Cm9
Bm9
E9(sus4)
Amaj7
Bm
E9(sus4)
81
Am9
D13
83
C♯m7
Cm9
Bm9
E9(sus4)
Amaj9
Bm7
E9(sus4)
D.S al Coda
89
f

You are the Sunshine of my Life.

Tenor 1

Vocal

Medium Bossa 128

Stevie Wonder
Mark Taylor

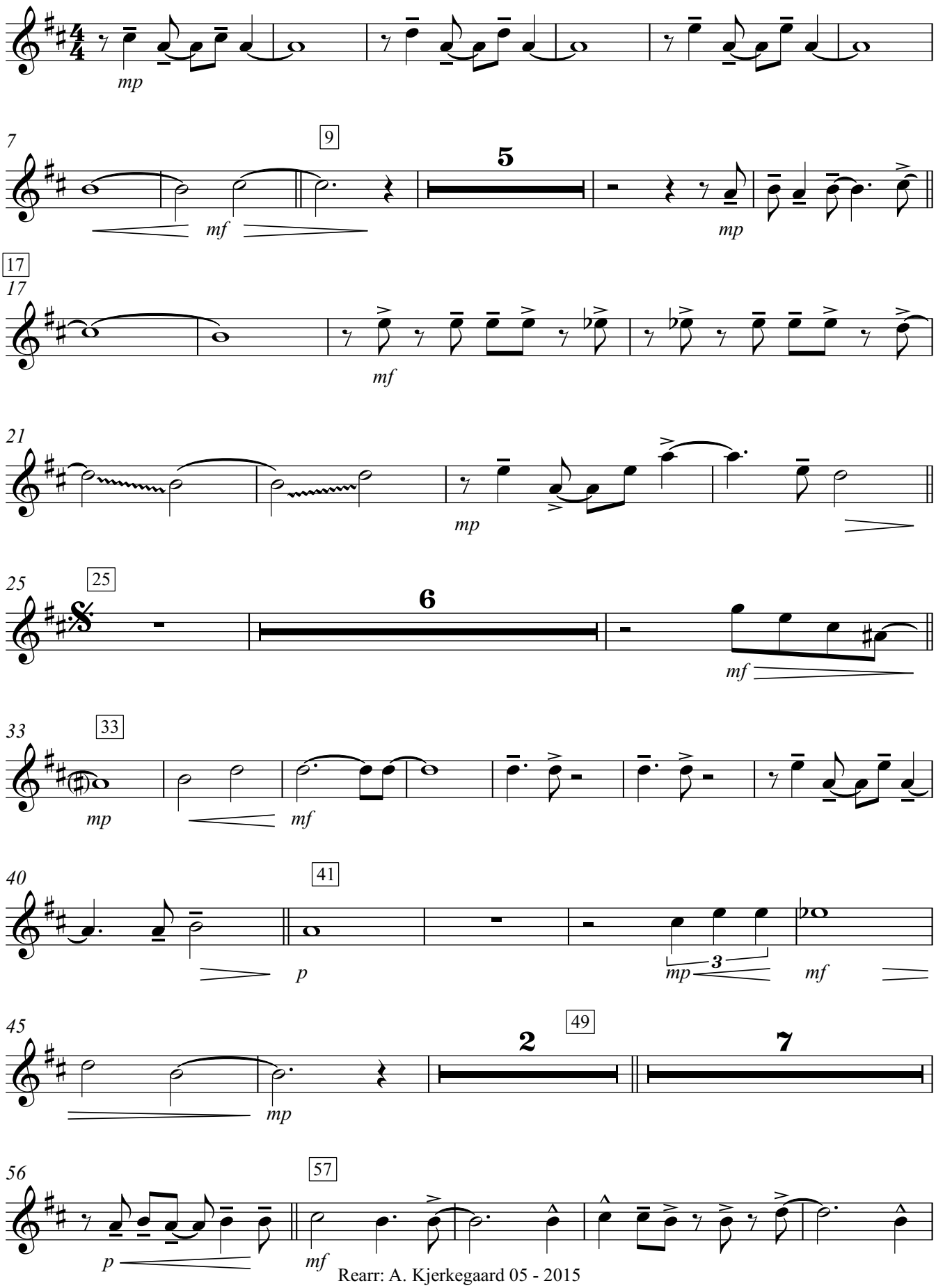

Rearr: A. Kjerkegaard 05 - 2015

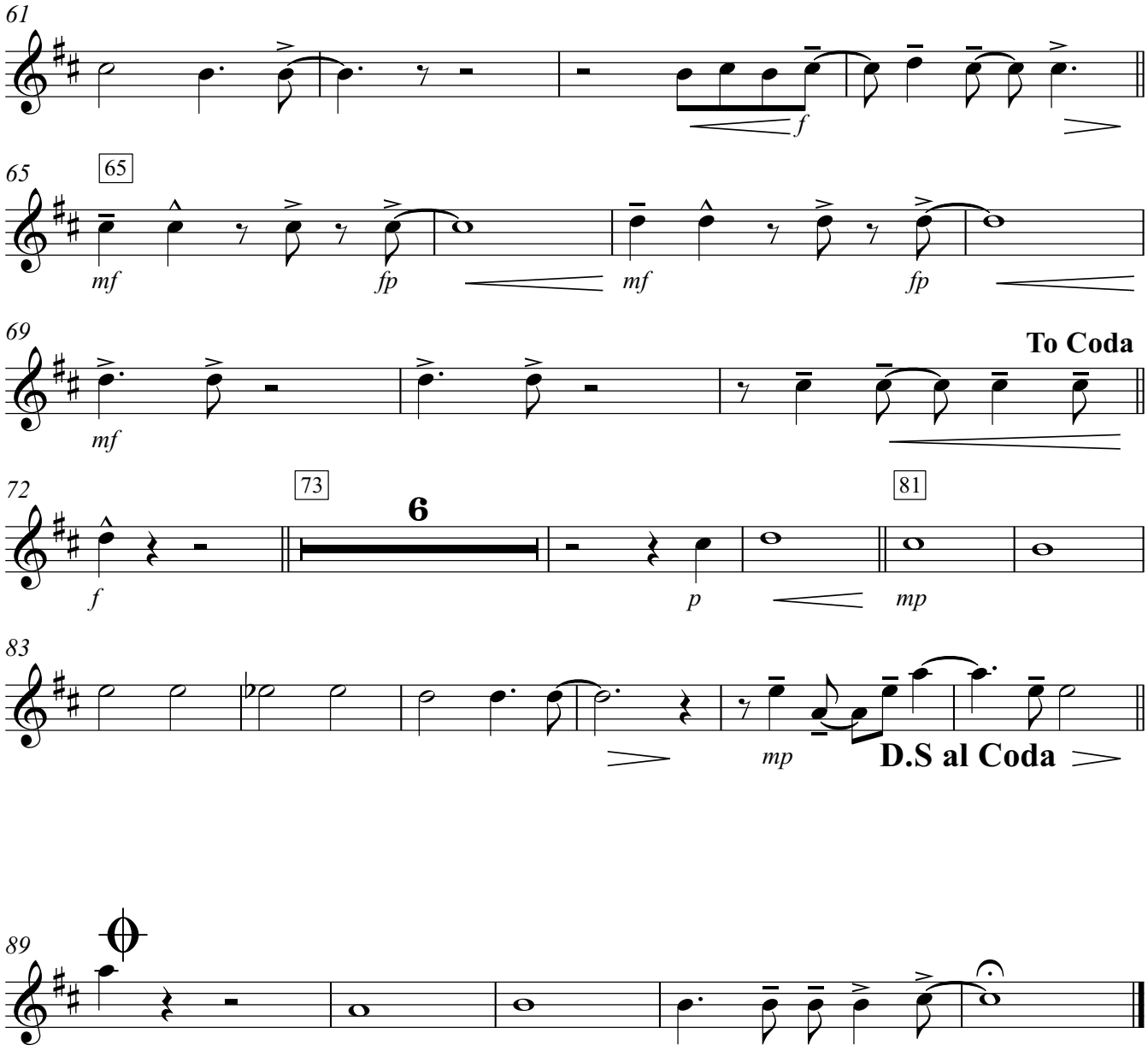
61
f
65
65
mf
fp
mf
fp
69
mf
To Coda
72
f
73
6
p
81
mp
83
mp
D.S al Coda
89

You are the Sunshine of my Life.
Vocal

Tenor 2

Medium Bossa 128

Stevie Wonder
Mark Taylor

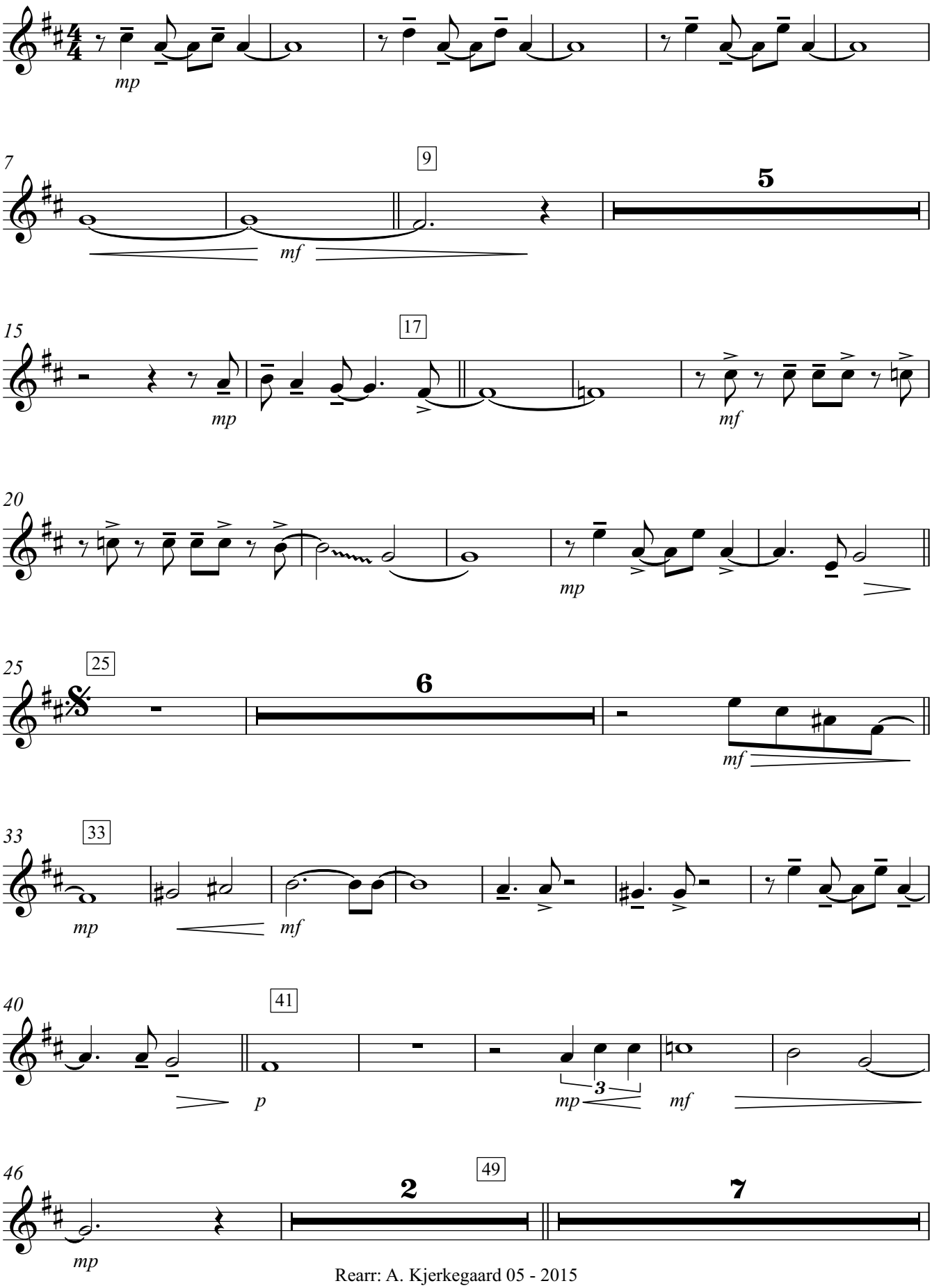

Rearr: A. Kjerkegaard 05 - 2015

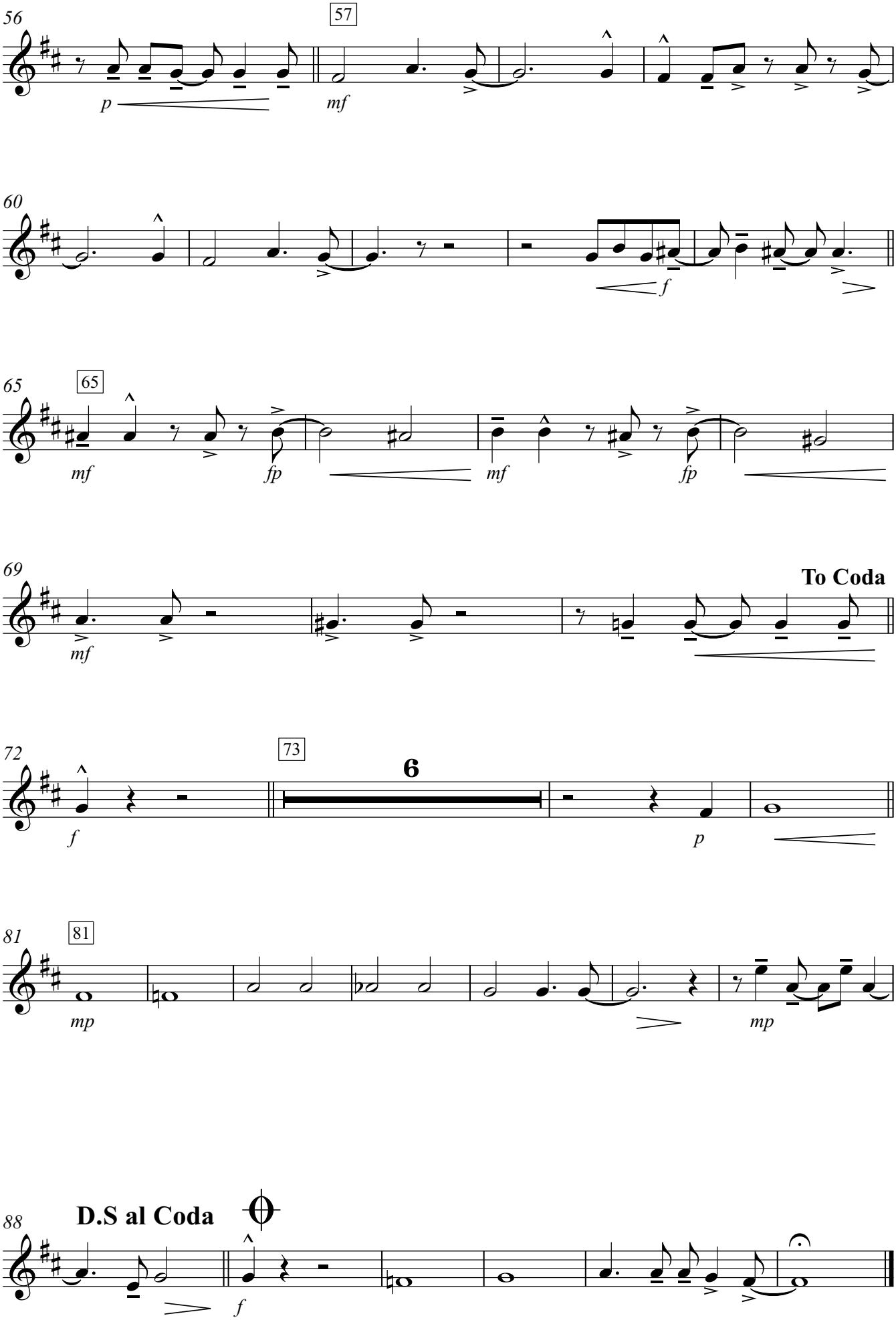
56
57
p
mf
60
f
65
65
mf
fp
mf
fp
69
To Coda
mf
72
73
6
f
p
81
81
mp
mp
88
D.S al Coda
f

You are the Sunshine of my Life.

Bari. Sax.
Medium Bossa 128

Vocal

Stevie Wonder
Mark Taylor

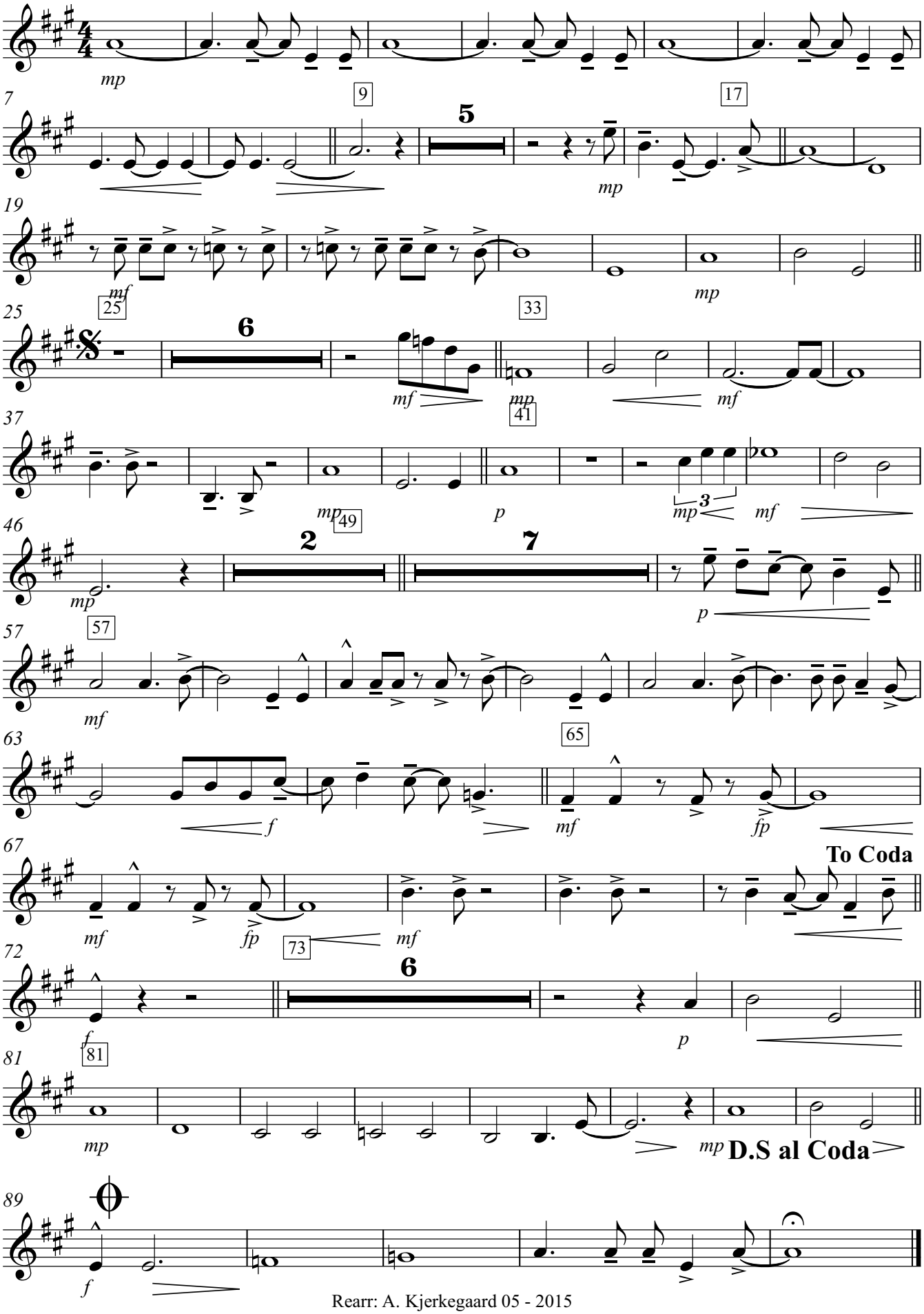

Rearr: A. Kjerkegaard 05 - 2015

You are the Sunshine of my Life.
Vocal

Trumpet 1

Medium Bossa 128

Stevie Wonder
Mark Taylor

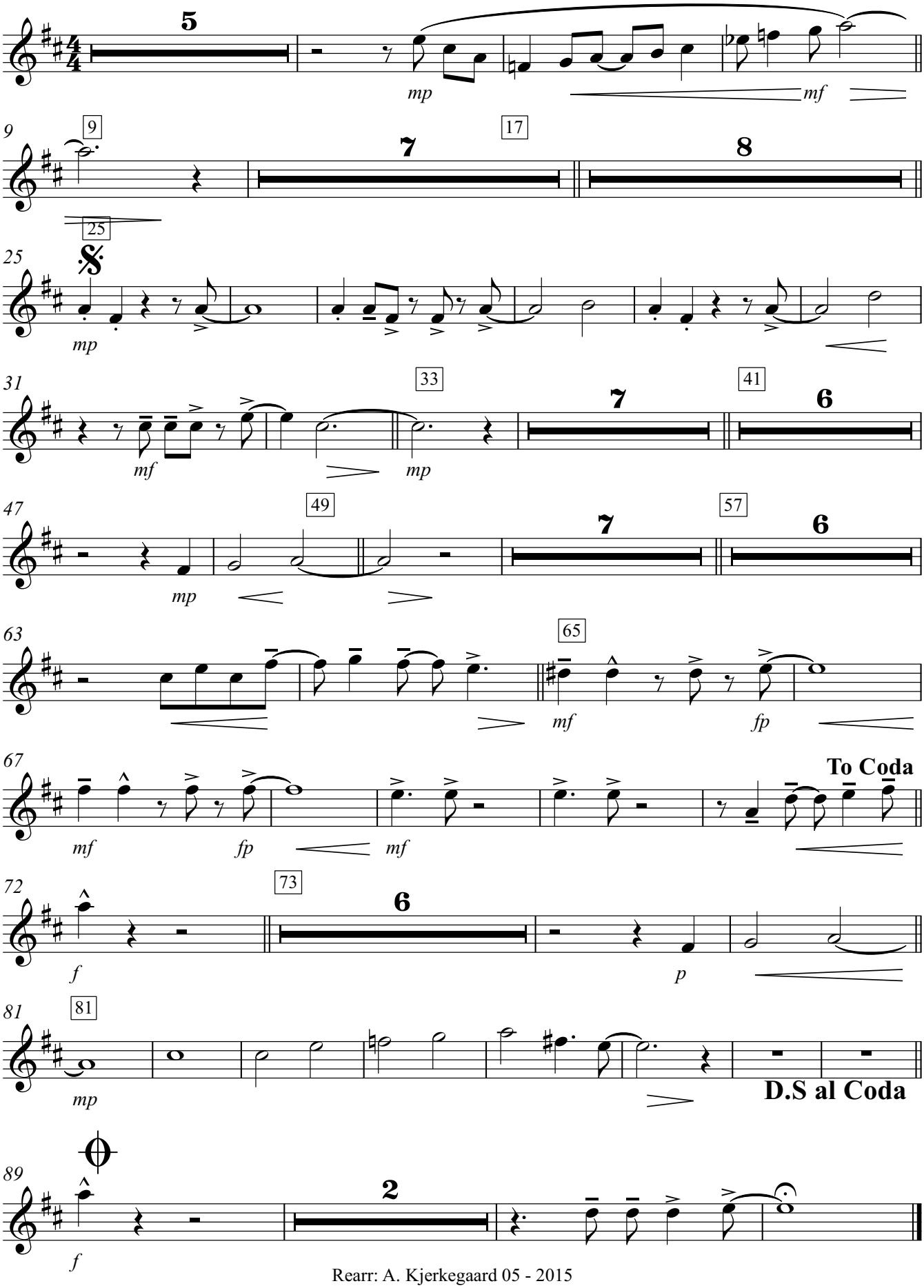

Rearr: A. Kjerkegaard 05 - 2015

You are the Sunshine of my Life.
Vocal

Trumpet 2

Medium Bossa 128

Stevie Wonder
Mark Taylor

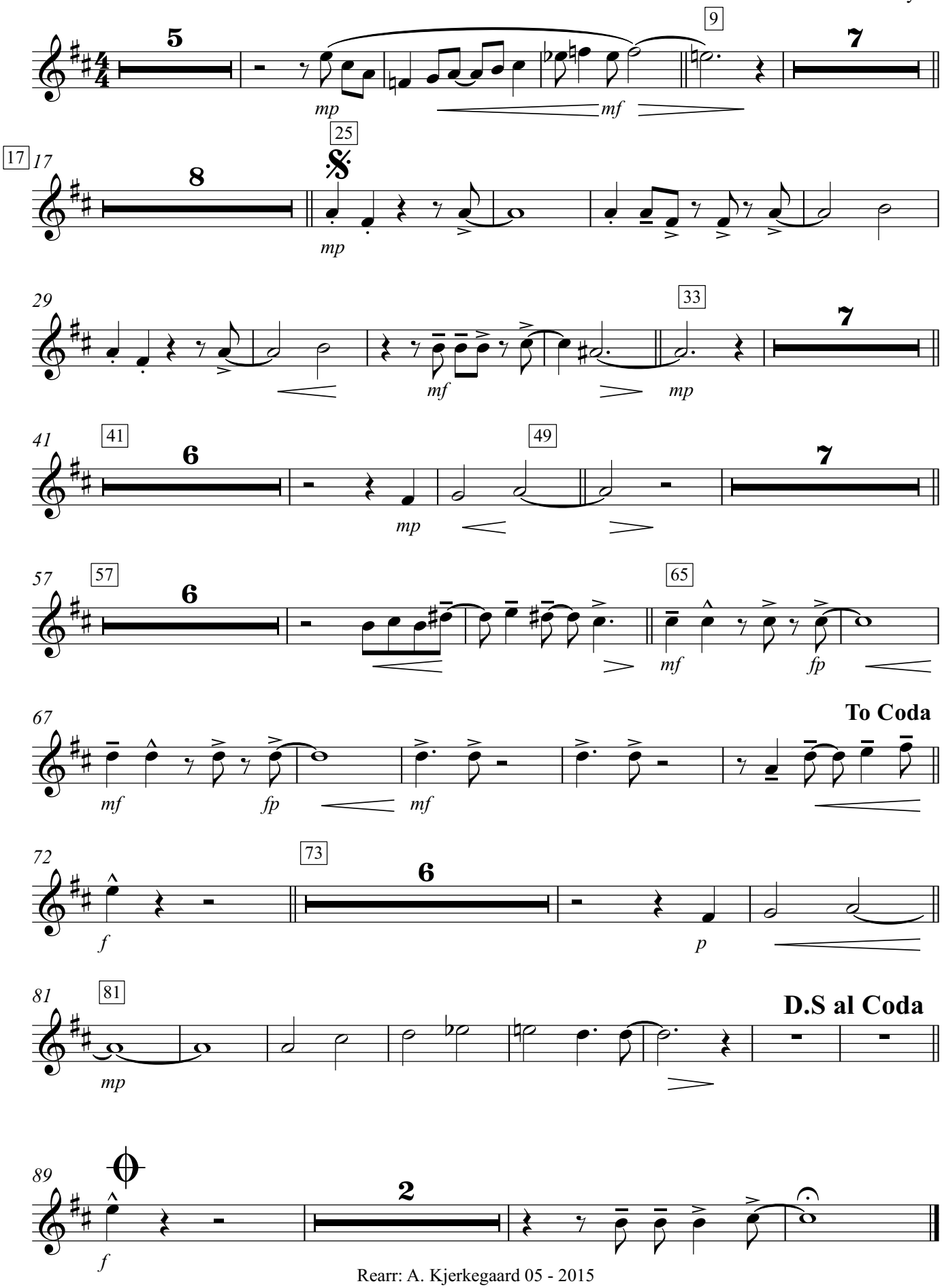

Rearr: A. Kjerkegaard 05 - 2015

You are the Sunshine of my Life.
Vocal

Trumpet 3

Medium Bossa 128

Stevie Wonder
Mark Taylor

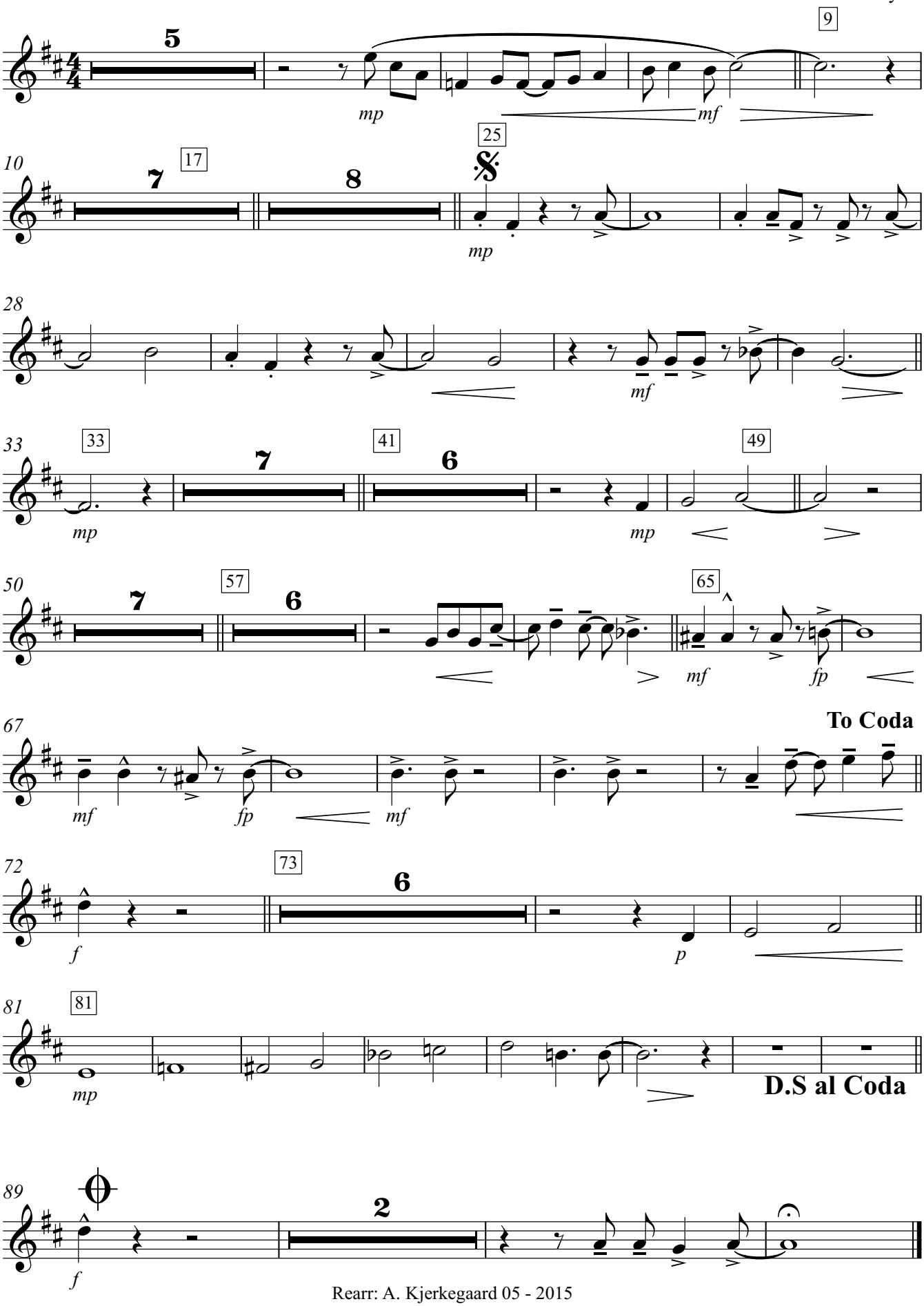

Rearr: A. Kjerkegaard 05 - 2015

You are the Sunshine of my Life.
Vocal

Trumpet 4

Medium Bossa 128

Stevie Wonder
Mark Taylor

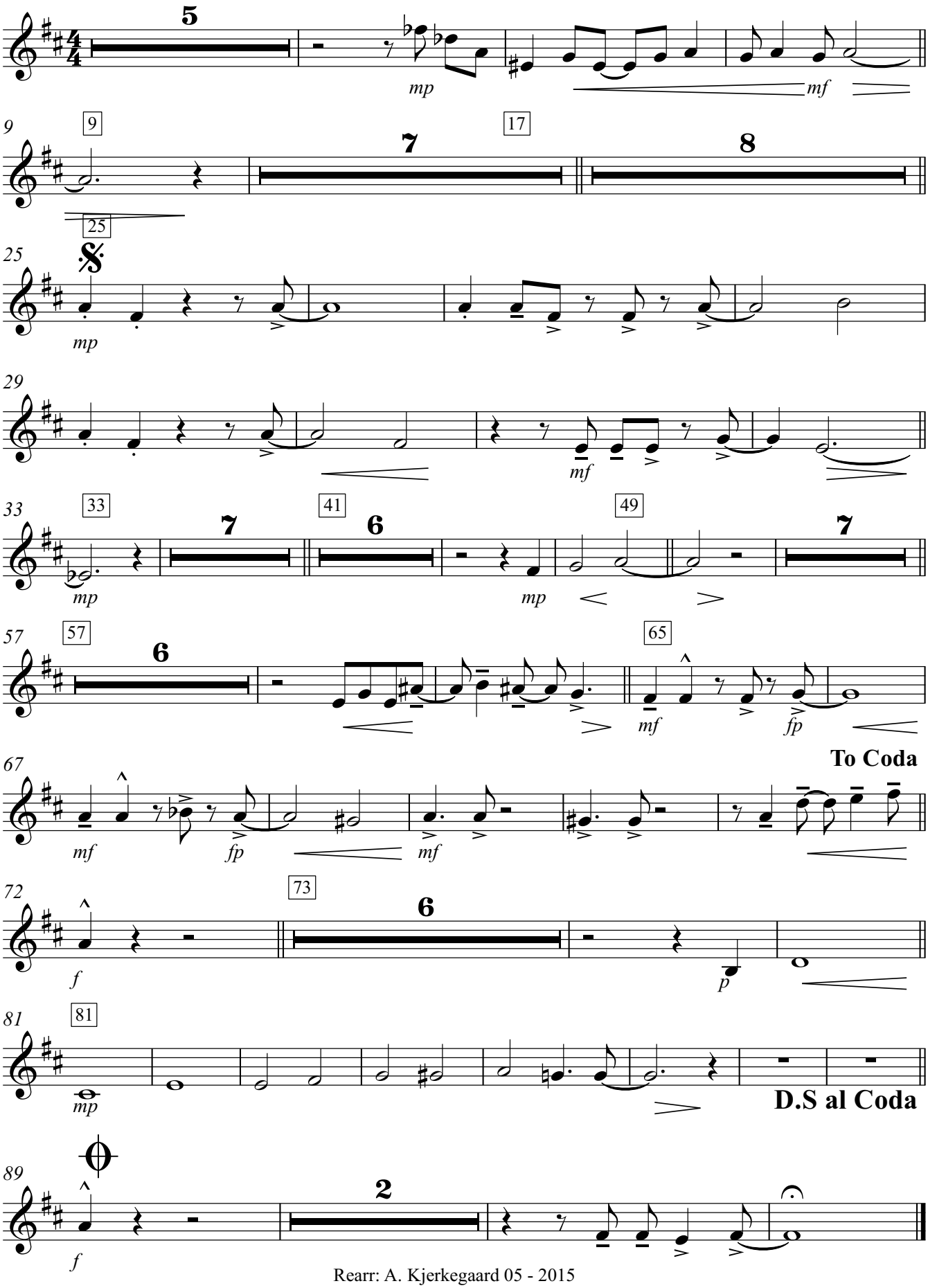

Rearr: A. Kjerkegaard 05 - 2015

You are the Sunshine of my Life.

Trombone 1
Medium Bossa 128

Vocal

Stevie Wonder
Mark Taylor

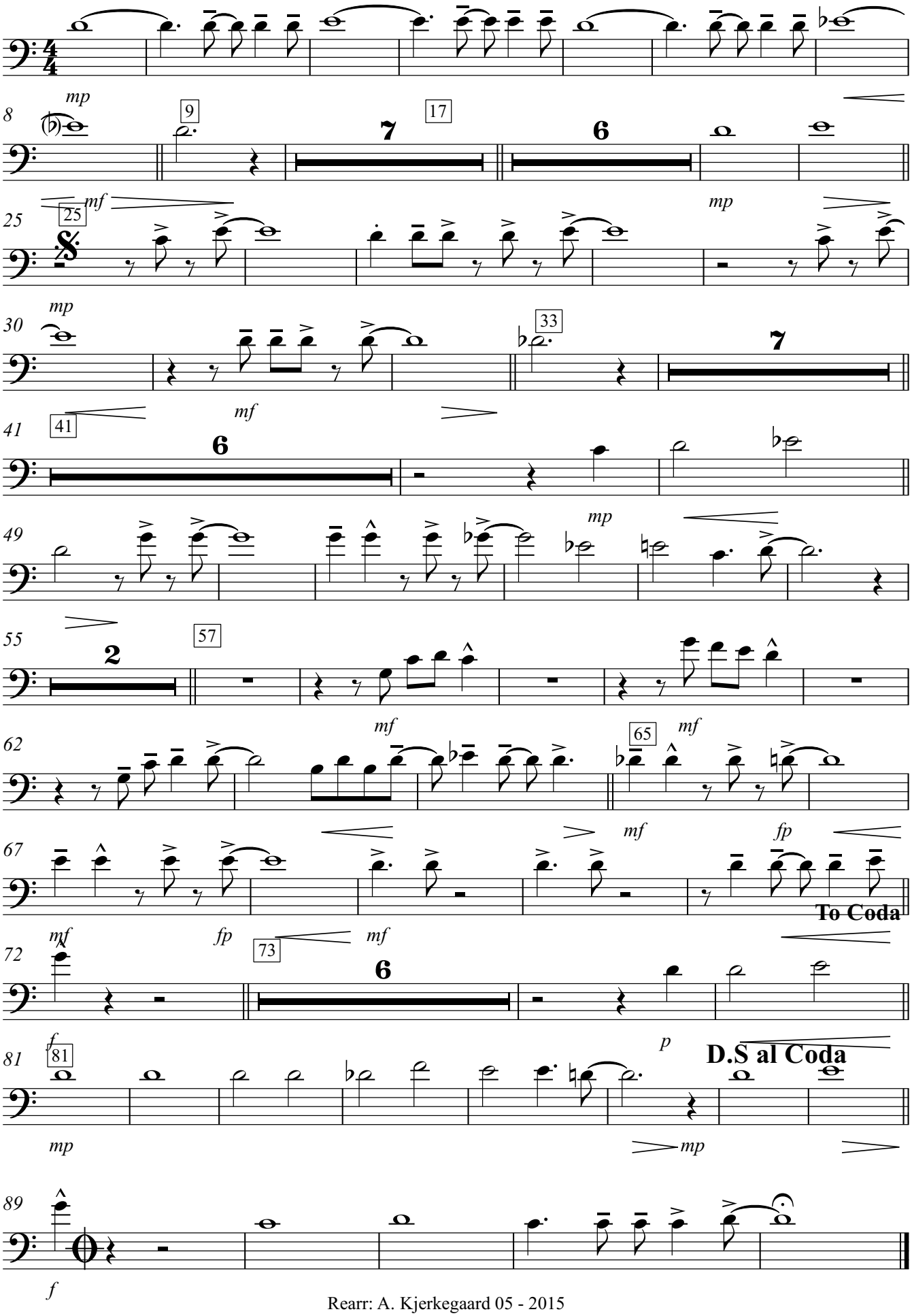

Rearr: A. Kjerkegaard 05 - 2015

You are the Sunshine of my Life.

Trombone 2
Medium Bossa 128

Stevie Wonder
Mark Taylor

Vocal

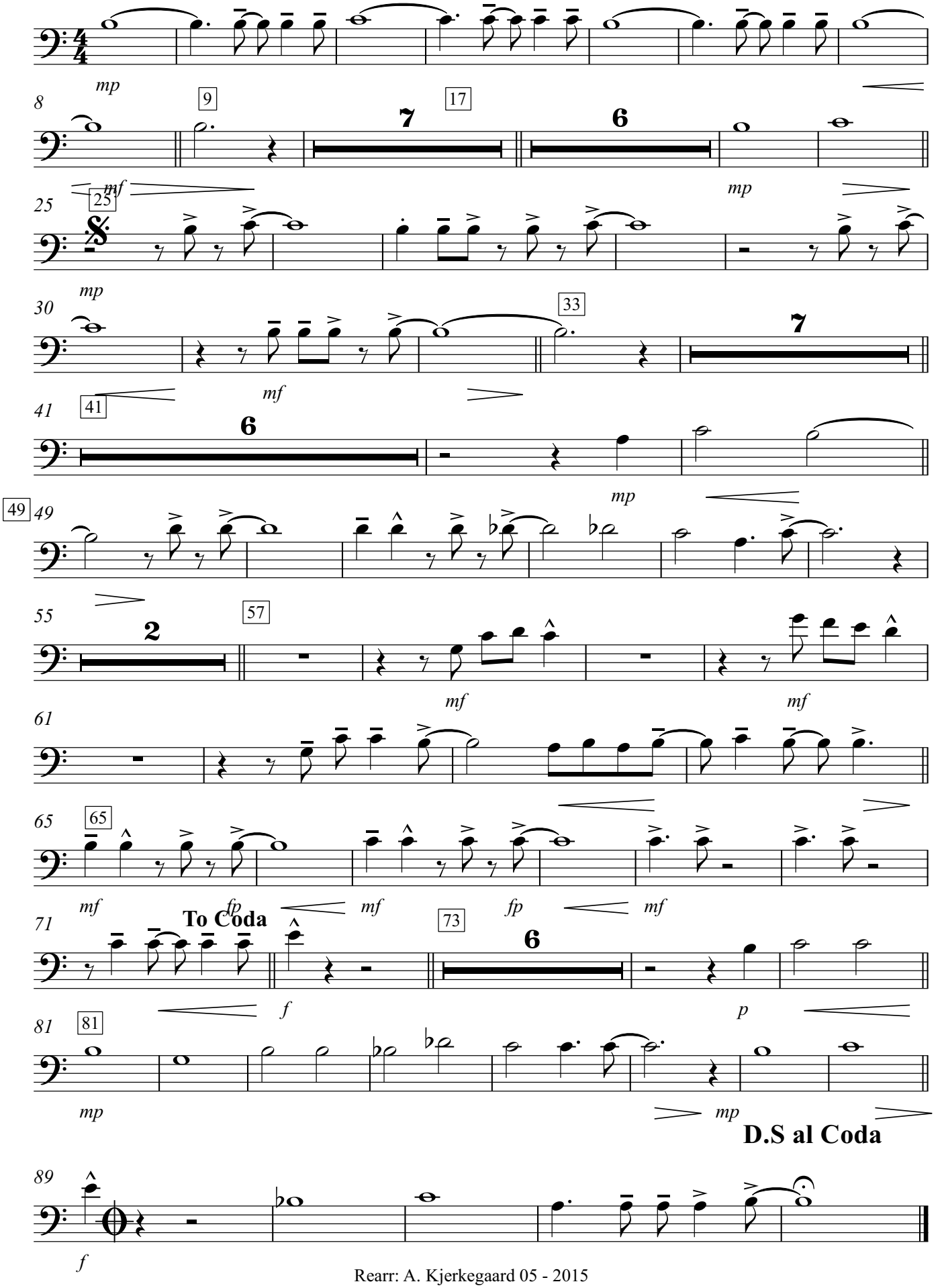

Rearr: A. Kjerkegaard 05 - 2015

Trombone 3
Medium Bossa 128

You are the Sunshine of my Life.

Vocal

Stevie Wonder
Mark Taylor

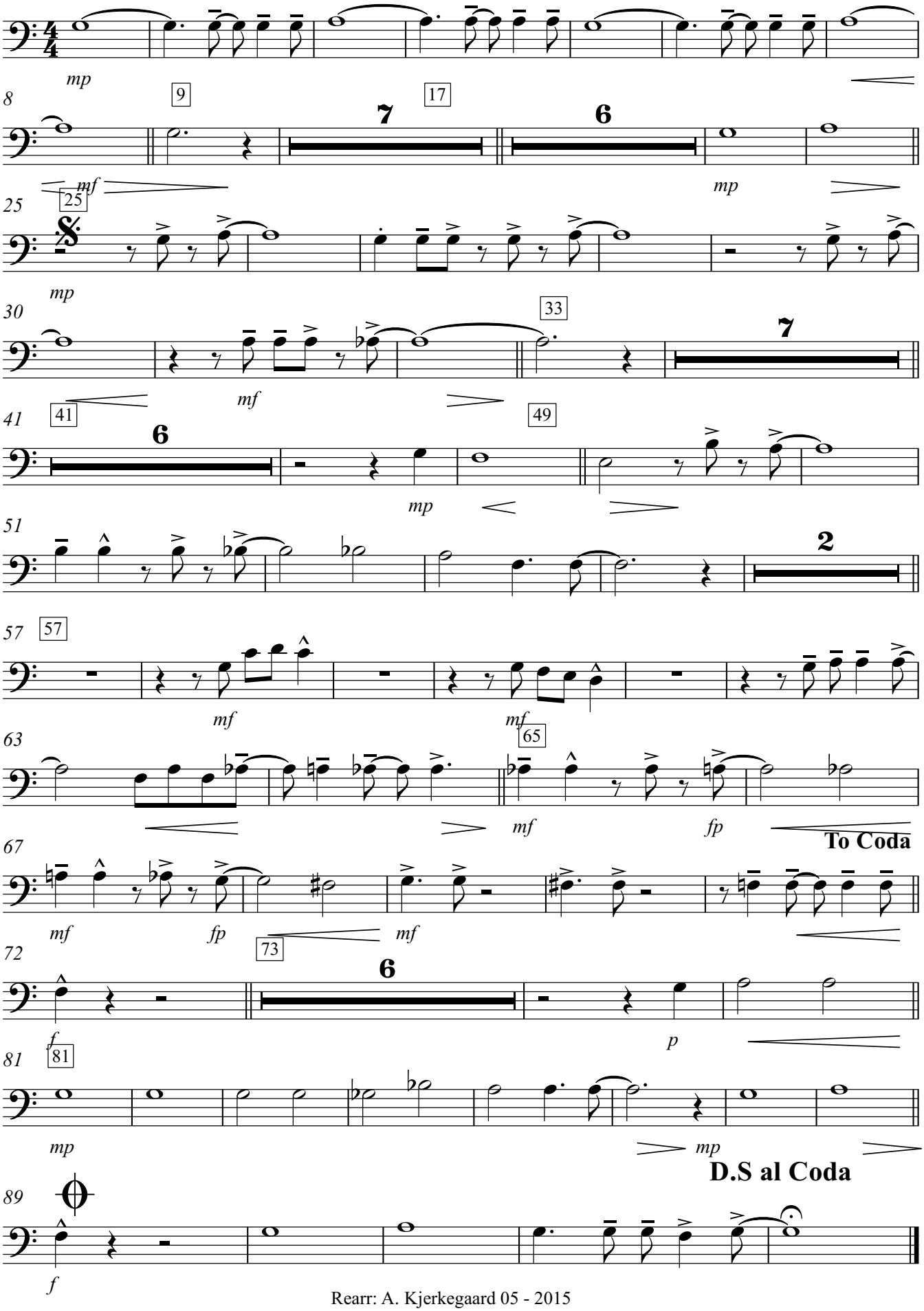

Rearr: A. Kjerkegaard 05 - 2015

You are the Sunshine of my Life.

Bass Trombone
Medium Bossa 128

Vocal

Stevie Wonder
Mark Taylor

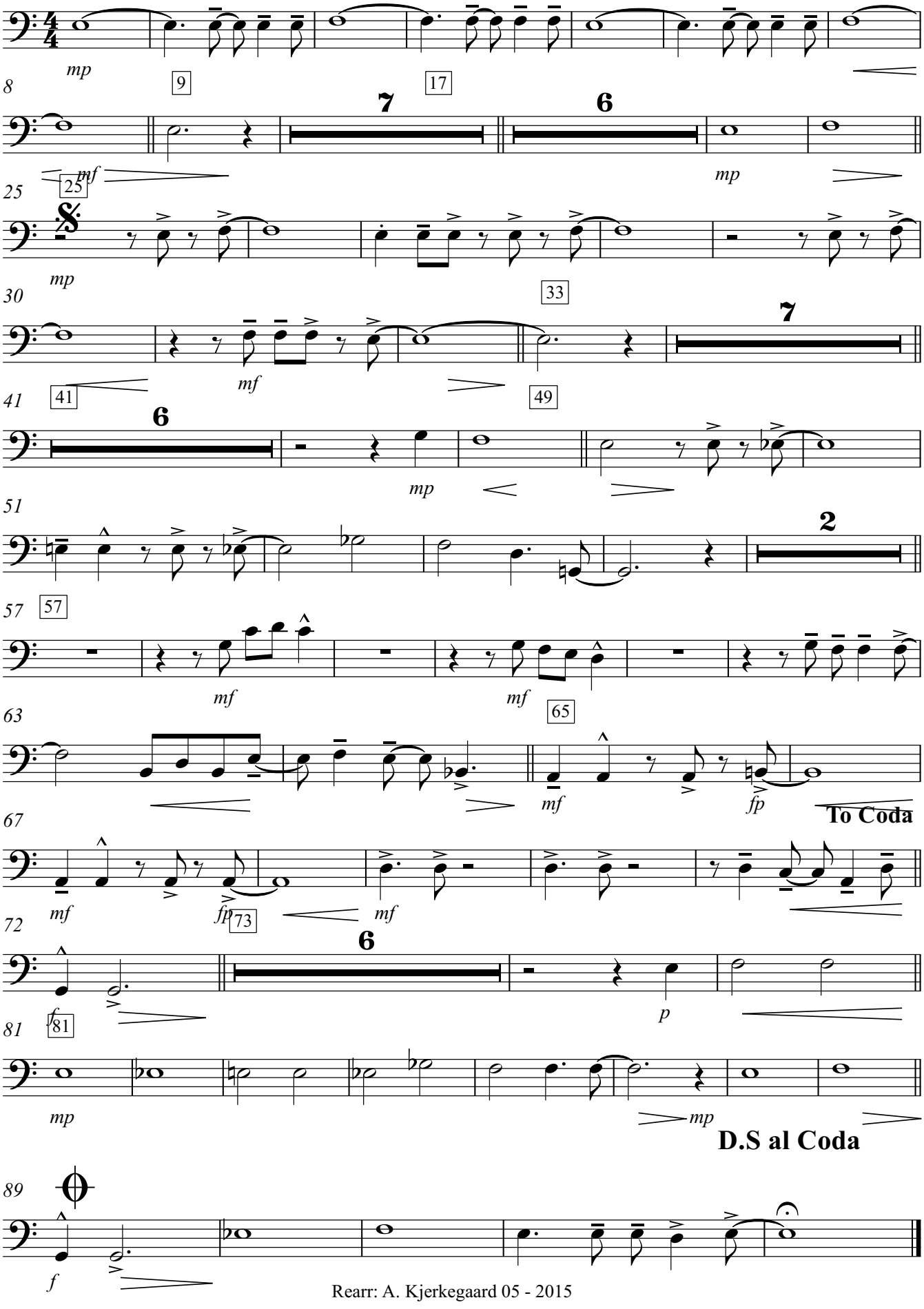

Rearr: A. Kjerkegaard 05 - 2015

You are the Sunshine of my Life.

Guitar

Vocal

Medium Bossa 128

Stevie Wonder
Mark Taylor

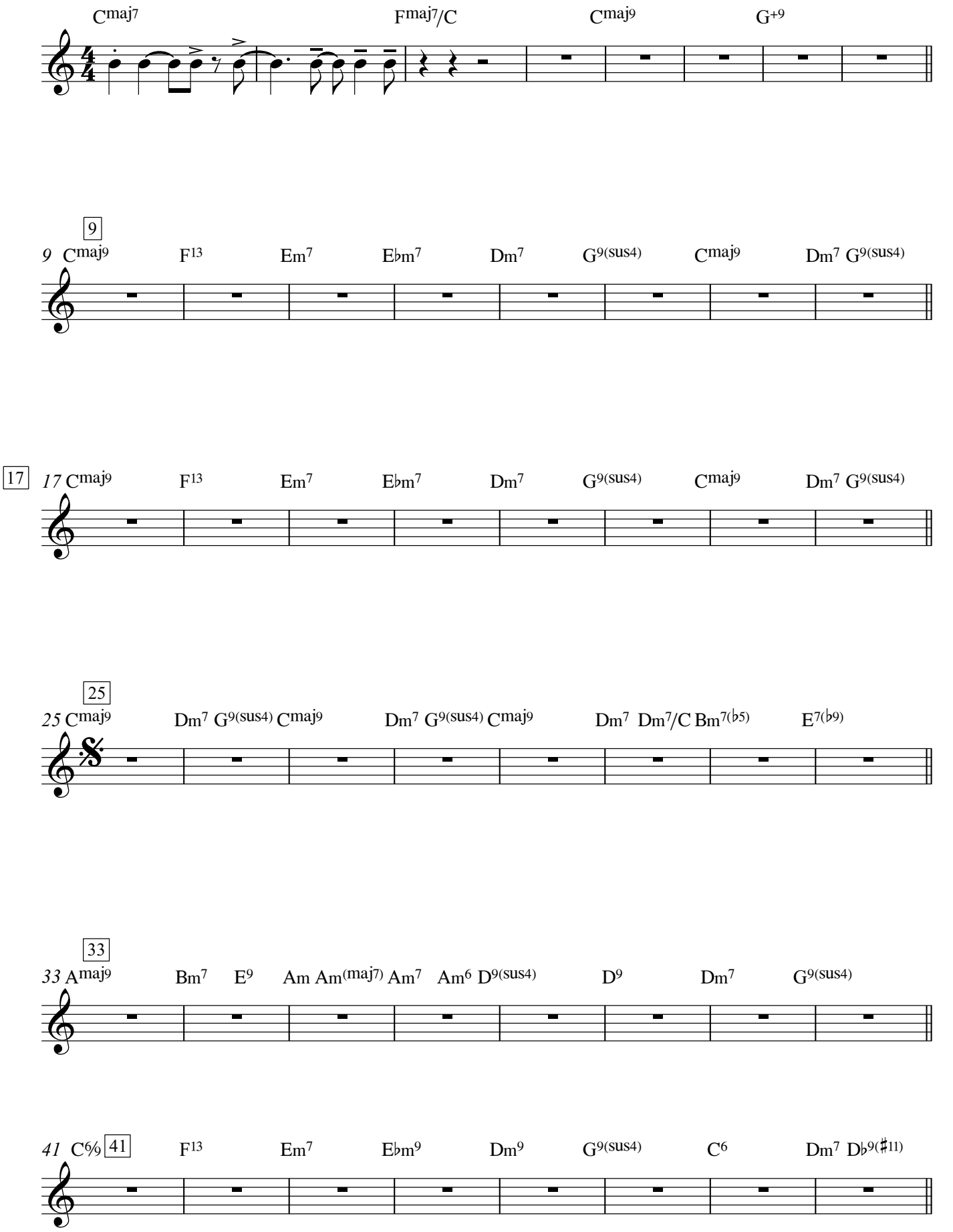

Rearr: A. Kjerkegaard 05 - 2015

Guitar

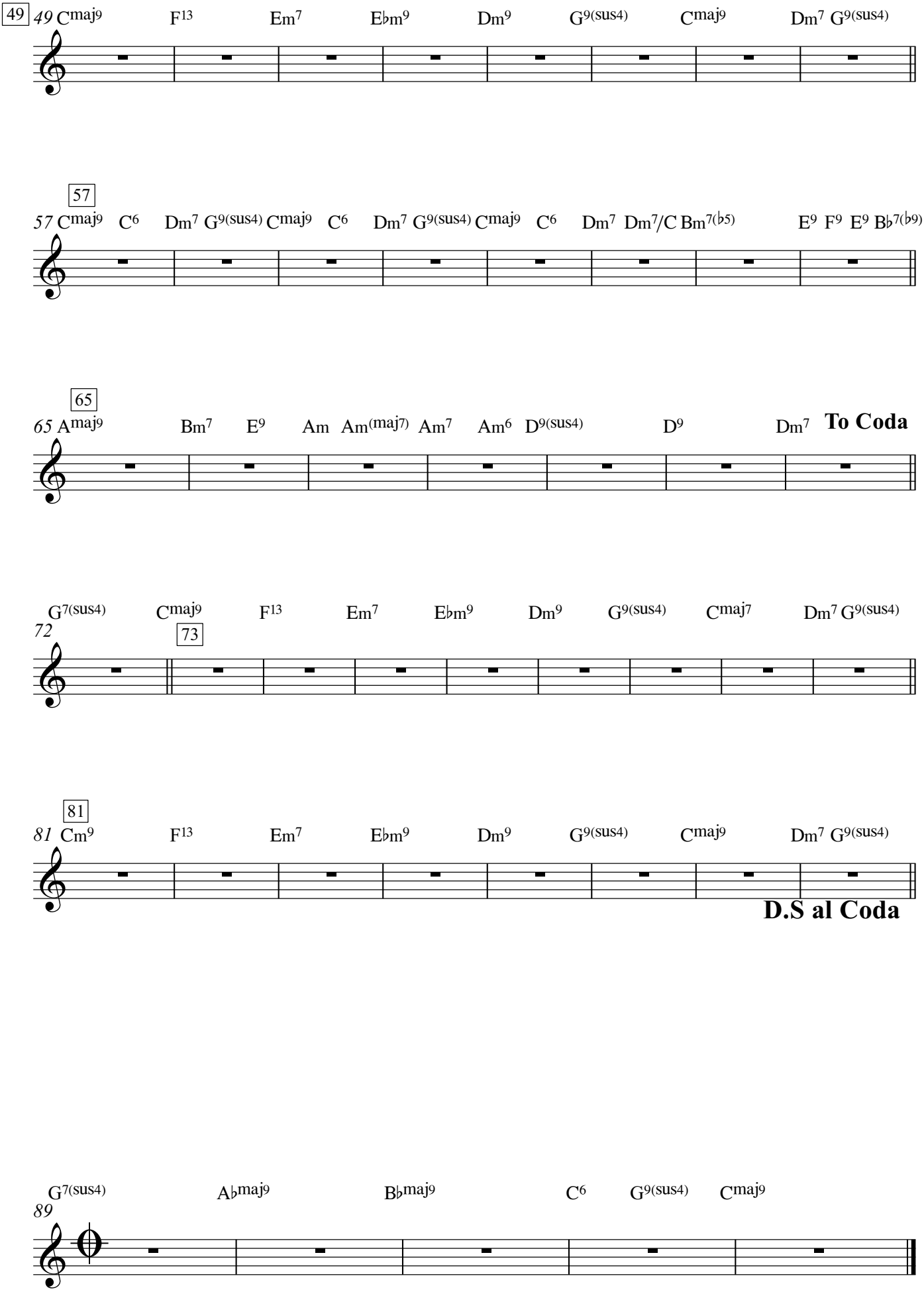
49
49 Cmaj9 F13 Em7 E♭m9 Dm9 G9(sus4) Cmaj9 Dm7 G9(sus4)
57
57 Cmaj9 C6 Dm7 G9(sus4) Cmaj9 C6 Dm7 G9(sus4) Cmaj9 C6 Dm7 Dm7/C Bm7(♭5) E9 F9 E9 B♭7(♭9)
65
65 Amaj9 Bm7 E9 Am Am(maj7) Am7 Am6 D9(sus4) D9 Dm7
To Coda
G7(sus4) Cmaj9 F13 Em7 E♭m9 Dm9 G9(sus4) Cmaj7 Dm7 G9(sus4)
72
73
81
81 Cm9 F13 Em7 E♭m9 Dm9 G9(sus4) Cmaj9 Dm7 G9(sus4)
D.S al Coda
G7(sus4) A♭maj9 B♭maj9 C6 G9(sus4) Cmaj9
89

You are the Sunshine of my Life.
Vocal

Piano

Medium Bossa 128

Stevie Wonder
Mark Taylor

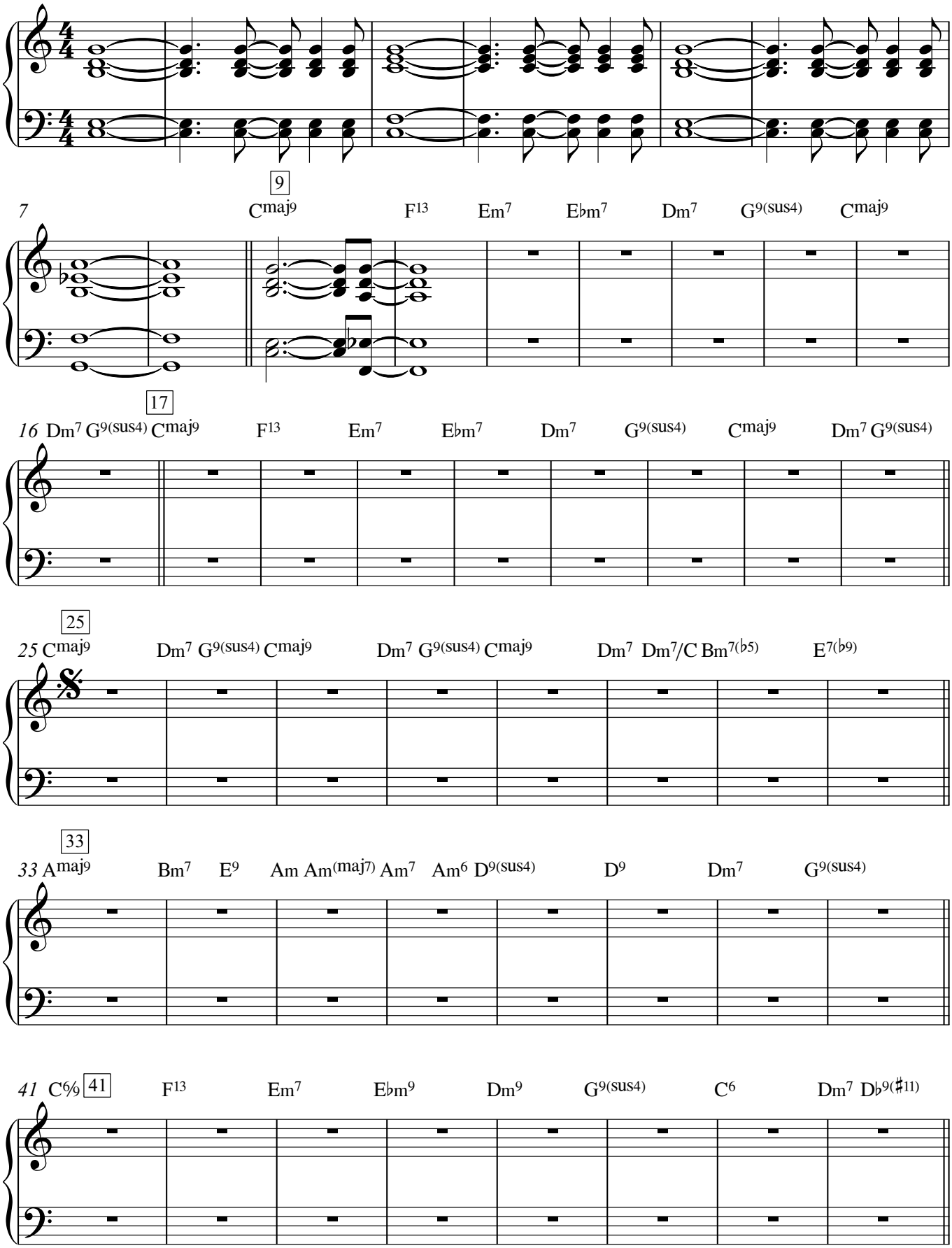

Rearr: A. Kjerkegaard 05 - 2015

Piano

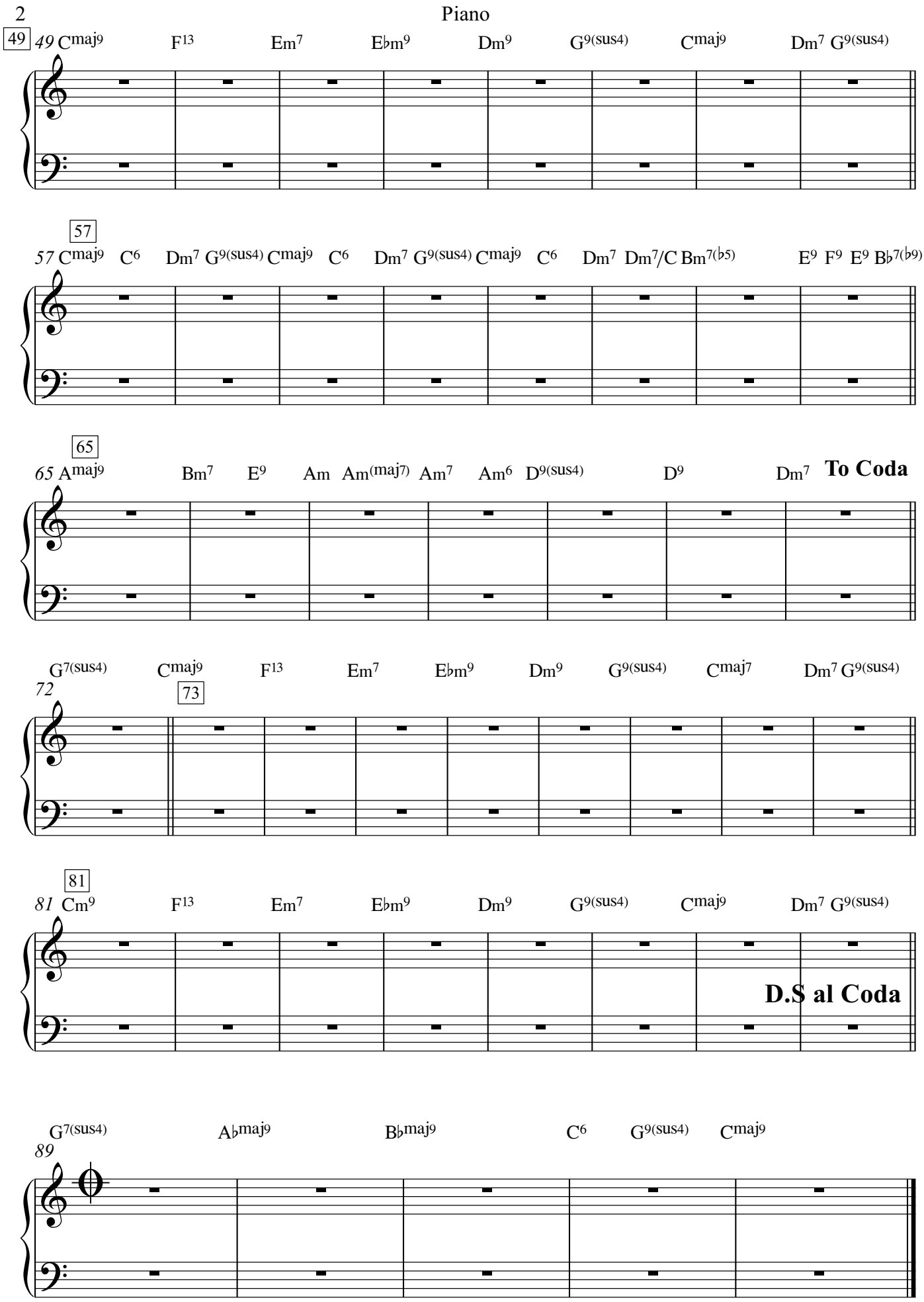
49
49 Cmaj9 F13 Em7 E♭m9 Dm9 G9(sus4) Cmaj9 Dm7 G9(sus4)
57
57 Cmaj9 C6 Dm7 G9(sus4) Cmaj9 C6 Dm7 G9(sus4) Cmaj9 C6 Dm7 Dm7/C Bm7(♭5) E9 F9 E9 B♭7(♭9)
65
65 Amaj9 Bm7 E9 Am Am(maj7) Am7 Am6 D9(sus4) D9 Dm7
To Coda
G7(sus4) Cmaj9 F13 Em7 E♭m9 Dm9 G9(sus4) Cmaj7 Dm7 G9(sus4)
72
73
81
81 Cm9 F13 Em7 E♭m9 Dm9 G9(sus4) Cmaj9 Dm7 G9(sus4)
D.S al Coda
G7(sus4) A♭maj9 B♭maj9 C6 G9(sus4) Cmaj9
89

Bass Guitar

You are the Sunshine of my Life.
Vocal

Medium Bossa 128

Stevie Wonder
Mark Taylor

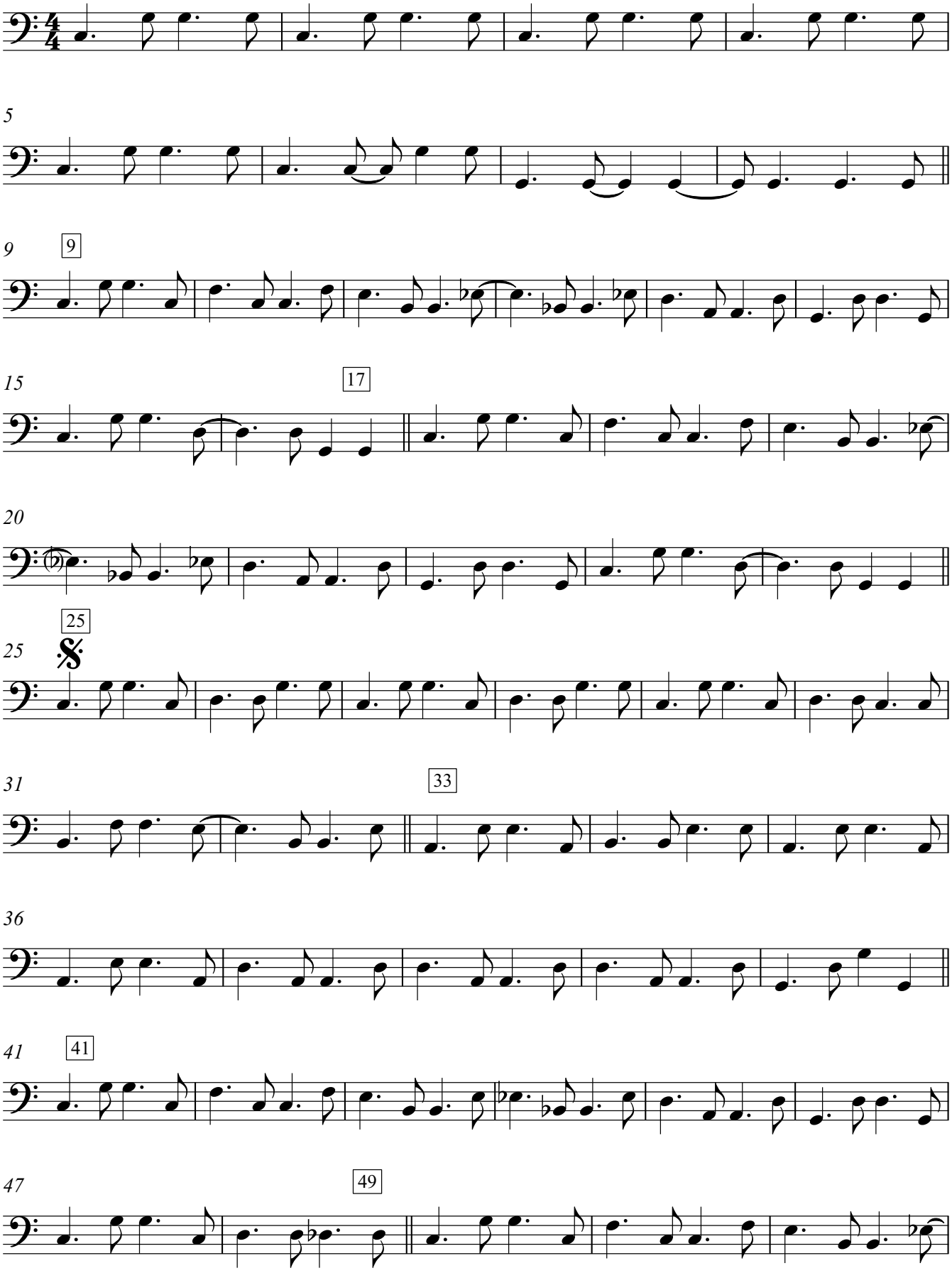

V.S.

Rearr: A. Kjerkegaard 05 - 2015

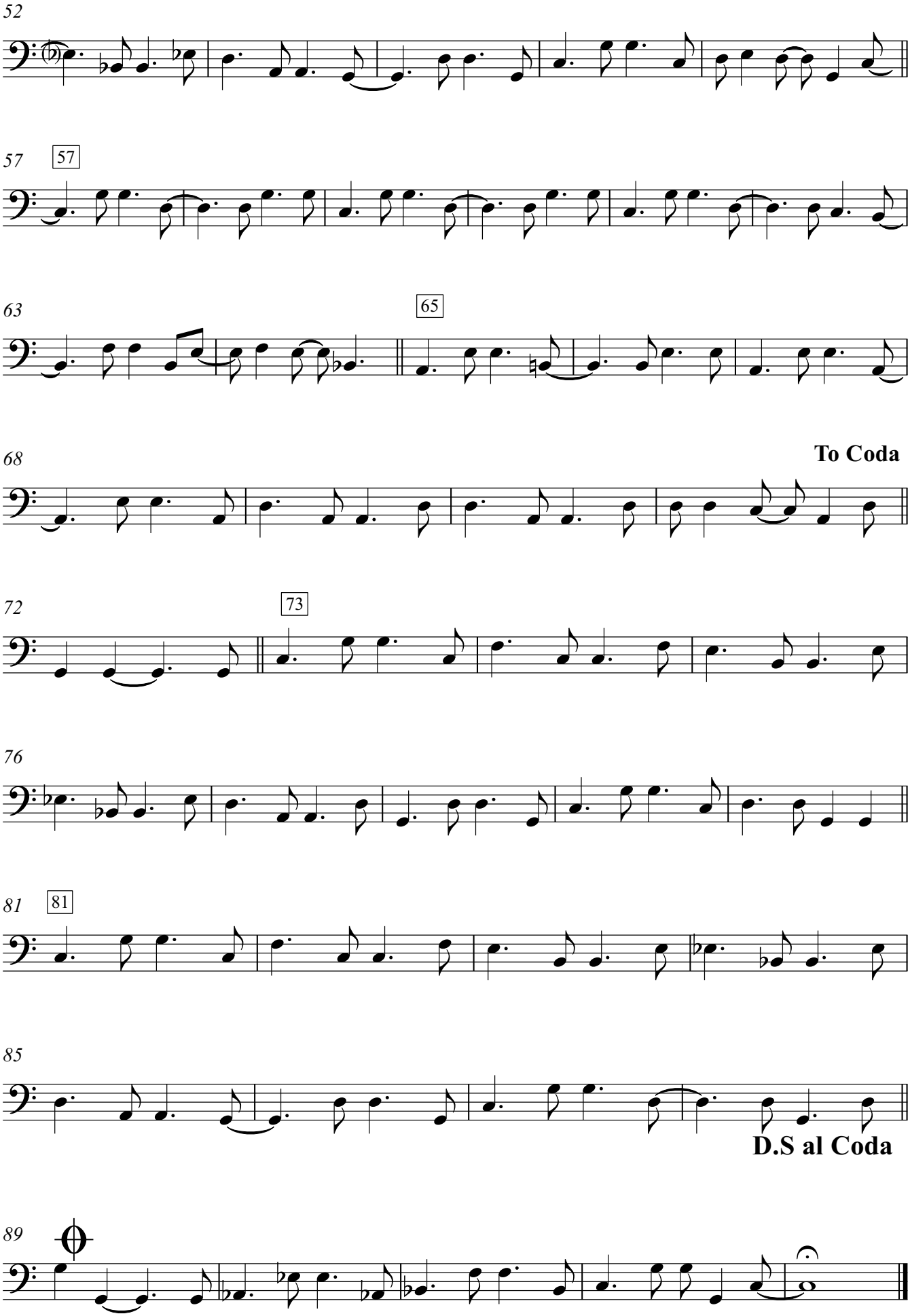
52
57
57
63
65
68
To Coda
72
73
76
81
81
85
D.S al Coda
89

Drum Set

You are the Sunshine of my Life.
Vocal

Medium Bossa 128

Stevie Wonder
Mark Taylor

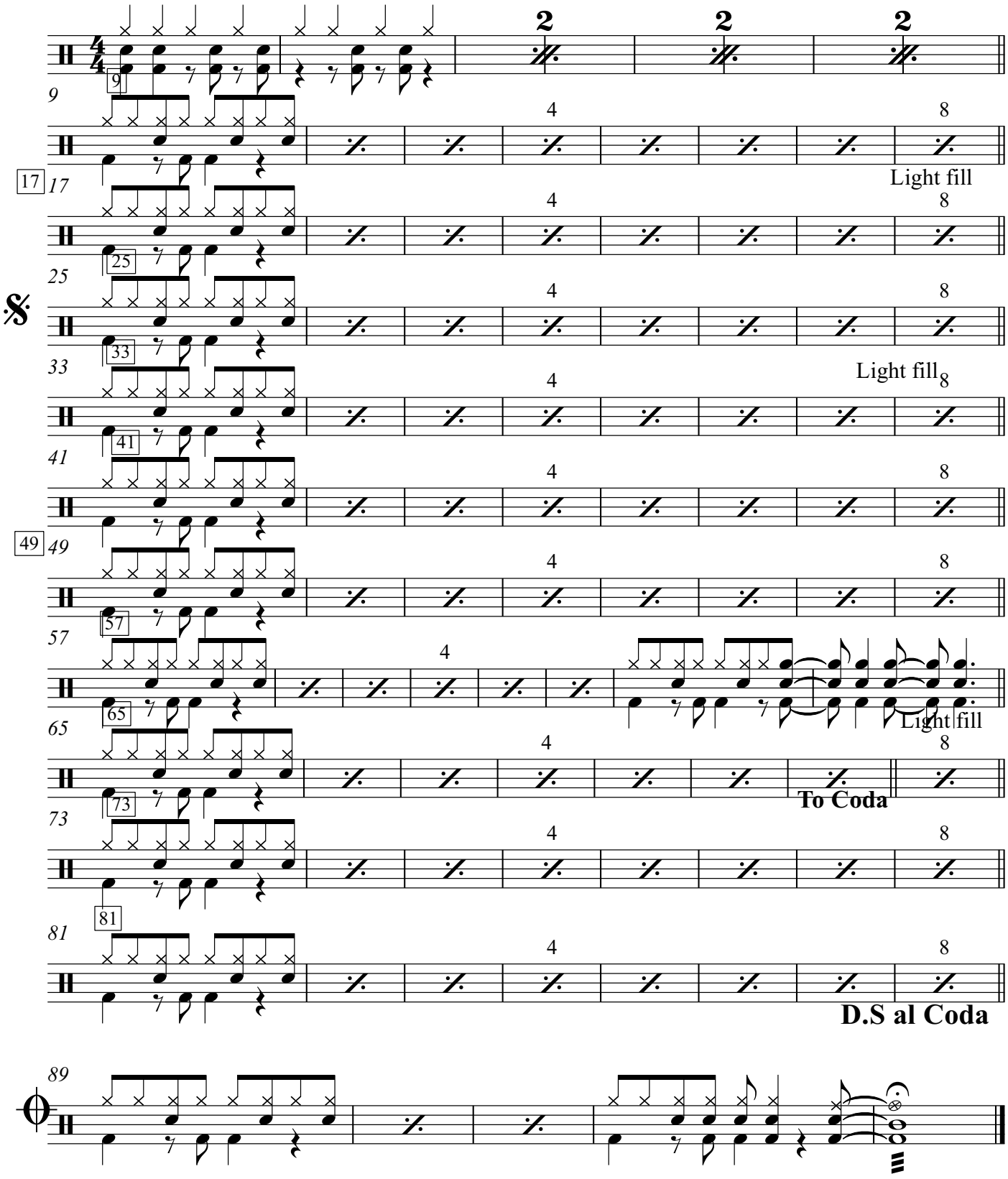

Rearr: A. Kjerkegaard 05 - 2015