

WHY DON'T YOU DO RIGHT ?

Alto sax 1

By: J. McCoy
Arranged by : Peter Jensen

♩ = 110 (Swing 8th's)

1

7

16

21

25

30

34

38

mf f

42

mf

46

mf

51

mf

57

mf

64

mf

WHY DON'T YOU DO RIGHT ?

Alto sax 2

By: J. McCoy
Arranged by : Peter Jensen

♩ = 110 (Swing 8th's)

1

7

16

20

24

29

33

37 *Soli*

41

45

49

54

63

WHY DON'T YOU DO RIGHT ?

By: J. McCoy

Arranged by : Peter Jensen

Tenor sax 1

♩ = 110 (Swing 8th's)

1

7

16

20

24

29

33

37 *Soli*

41

45

49

54

63

WHY DON'T YOU DO RIGHT ?

By: J. McCoy

Arranged by : Peter Jensen

Tenor sax 2

$\text{♩} = 110$ (Swing 8th's)

1

7

16

20

24

29

33

37 *Soli*

41

45

49

54

63

WHY DON'T YOU DO RIGHT ?

Baritone sax

By: J. McCoy
Arranged by : Peter Jensen

$\text{♩} = 110$ (Swing 8th's)

1

7

16

20

29

33

37 **Soli**

41

45

54

63

WHY DON'T YOU DO RIGHT ?

By: J. McCoy

Arranged by : Peter Jensen

Trombone 1

♩ = 110 (Swing 8th's)

1

mf

5

9

mf

14

mf

20

mf

24

mf

29

mf

33

36

40

45

50

55

63

WHY DON'T YOU DO RIGHT ?

Trombone 2

By: J. McCoy
Arranged by : Peter Jensen

♩ = 110 (Swing 8th's)

1

f

4

8

mp

12

mp

19

f *mp*

23

28

f

32

36

41

45

50

55

63

WHY DON'T YOU DO RIGHT ?

Trombone 3

By: J. McCoy
Arranged by : Peter Jensen

♩ = 110 (Swing 8th's)

1

4

8

12

19

23

28

32

36

40

44

48

53

57

64

WHY DON'T YOU DO RIGHT ?

Trombone 4

By: J. McCoy
Arranged by : Peter Jensen

♩ = 110 (Swing 8th's)

1

4

8

12

17

23

28

32

35

39

43

47

52

56

63

WHY DON'T YOU DO RIGHT ?

Trumpet 1

By: J. McCoy
Arranged by : Peter Jensen

♩ = 110 (Swing 8th's)

1

5

9

10

7

28

2

3

33

3

37

2

ff

<

<

43

10

mf

57

2

4

WHY DON'T YOU DO RIGHT ?

Trumpet 2

By: J. McCoy

Arranged by : Peter Jensen

♩ = 110 (Swing 8th's)

1

5

f

9

10

f

7

28

f

2

3

33

37

f

ff

42

f

10

55

mf

f

2

4

63

WHY DON'T YOU DO RIGHT ?

Trumpet 3

By: J. McCoy

Arranged by : Peter Jensen

♩ = 110 (Swing 8th's)

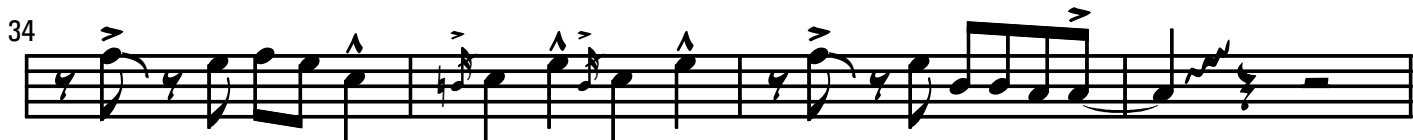
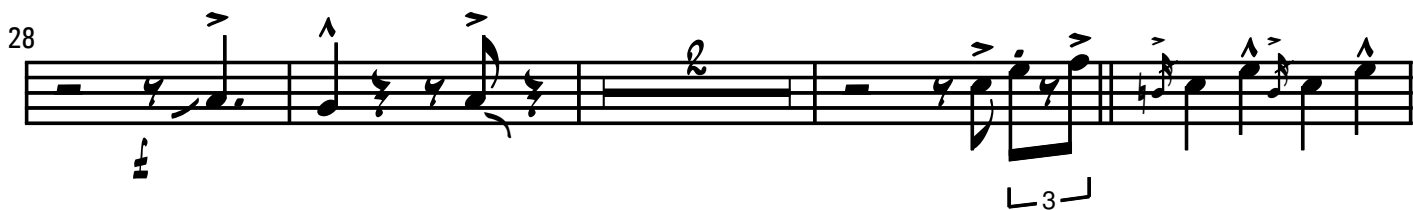
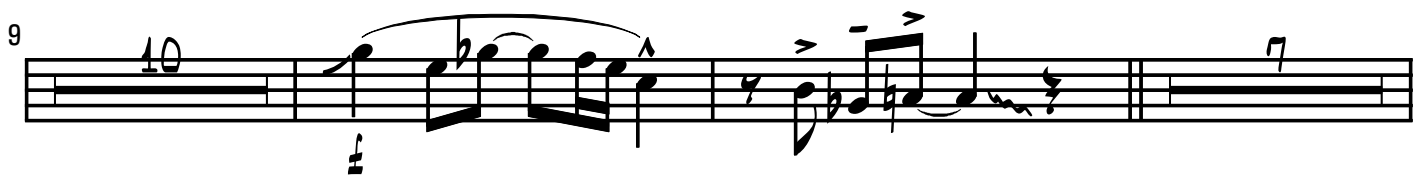

WHY DON'T YOU DO RIGHT ?

Trumpet 4

By: J. McCoy
Arranged by : Peter Jensen

$\text{♩} = 110$ (Swing 8th's)

WHY DON'T YOU DO RIGHT ?

Piano

By: J. McCoy

Arranged by : Peter Jensen

$\text{♩} = 110$ (Swing 8th's) Bluesy fills (high register)

1 Bb^- Bb^-7/Ab Gb^9 F^9 Bb^- Ab^{-11} Db^7

8 Gb^9 Bb^- Bb^-/Ab Gb^9 F^9 Bb^- Bb^-/Ab $G7(b^9)$

12 $C7(b^9)$ $F7$ E^9 Eb^{-9} $F7$ $C7(b^9)$ $F7$ Bb^- Bb^-/Ab Gb^9 F^9 E^9

17 Eb^{-9} $C7(b^9)$ $G13(b^9)$ $C7(\#^9)$ Gb^9 $F+7$ Bb^- Ab^{-11} Db^7 Gb^9

21 Bb^- Bb^-/Ab Gb^9 F^9 Bb^- Bb^-/Ab $G7(b^9)$ $C7(b^9)$ $F7$ E^9

25 Eb^{-9} $F7$ Gb^9 $F7$ Bb^- Bb^-/Ab Gb^9 F^9 E^9 Eb^{-9} $C7(b^9)$

30 $G13(b^9)$ $C7(\#^9)$ Gb^9 $F+7$ Bb^- Bb^-/Ab Gb^9 F^9 Eb^{-9}

38 Bb^- Bb^-/Ab Gb^9 Bb^- Bb^-/Ab

46 Gb^9 F^9 Bb^- Bb^-/Ab $G7(b^9)$ $C7(b^9)$ $F7$ E^9 Eb^-9

50 $F7$ $Gb^9 F7$ Bb^- Bb^-/Ab Gb^9 F^9 E^9 Eb^-9 $C7(b^9)$ $G13(b^9)$ $C7(\#^9)$ Gb^9 $F+7$

Bluesy fills (high register)

55 Bb^- $Ab-11$ $Db7$ Gb^9 F^9 E^9 Eb^-9 Gb^{Δ} $F+7$ Gb^9 $F7$ Bb^- Bb^-7/Ab

60 Gb^9 F^9 Bb^- Bb^-7/Ab Gb^9 F^9 Bb^- $Ab-11$ $Db7$ Gb^9 F^9 $E7(b^9)$

65 $Eb7(\#11)$

WHY DON'T YOU DO RIGHT ?

Bass

By: J. McCoy
Arranged by : Peter Jensen

♩ = 110 (Swing 8th's)

1

♩

5

mf

10

15

mf

20

mf

24

29

♩

34

38

43

47

52

57

62

WHY DON'T YOU DO RIGHT ?

Drums

♩ = 110 (Swing 8th's)

By: J. McCoy

Arranged by : Peter Jensen

Back beat

1

♯

5

Fill

mf

9

1 2 3 4 5

mf

14

6 7 8 9 10

mf

19

11

mf

1 2

mf

23

3 4 5 6 7

mf

28

Build !

mf

Hard back beat

33 1 2 3 4 5

f

38 6 7

ff

42 1

mf

46 2 3 4 5 6

51 7 8 9 10 11

mf

56 12 13 14 1 2

61 3 4

f *f p*

WHY DON'T YOU DO RIGHT ?

By: J. McCoy
Arranged by : Peter Jensen

♩ = 110 (Swing 8th's)

1

Alto sax 1

Alto sax 2

Tenor sax 1

Tenor sax 2

Baritone sax

Trumpet 1

Trumpet 2

Trumpet 3

Trumpet 4

Trombone 1

Trombone 2

Trombone 3

Trombone 4

Piano

Bass

Drums

Bluesy fills (high register)
Bb- Bb-7/Ab

Back beat

6

Alto sax 1

Alto sax 2

Tenor sax 1

Tenor sax 2

Bari. sax

Trumpet 1

Trumpet 2

Trumpet 3

Trumpet 4

Trombone 1

Trombone 2

Trombone 3

Trombone 4

Piano

Bass

Drums

Chord progression: Gb9 F9 Bb- Ab-11 Db7 Gb9 Bb- Bb-/Ab Gb9 F9 Bb- Bb-/Ab G7(b9)

Fill

< m2

12

Alto sax 1

Alto sax 2

Tenor sax 1

Tenor sax 2

Bari. sax

Trumpet 1

Trumpet 2

Trumpet 3

Trumpet 4

Trombone 1

Trombone 2

Trombone 3

Trombone 4

Piano

Bass

Drums

Chord progression: C7(b9) F7 E9 Eb-9 F7 C7(b9) F7 Bb- Bb-Ab Gb9 F9 E9 Eb-9 C7(b9)

18

Alto sax 1

Alto sax 2

Tenor sax 1

Tenor sax 2

Bari. sax

Trumpet 1

Trumpet 2

Trumpet 3

Trumpet 4

Trombone 1

Trombone 2

Trombone 3

Trombone 4

Piano

Bass

Drums

$G^{13}(b9) C7(\#9) Gb^9 F+7 Bb- Ab-11 Db7 Gb^9 Bb- Bb-/Ab Gb^9 F^9 Bb- Bb-/Ab G7(b9)$

Musical score for the song "Why Don't You Do Right". The score is arranged for a jazz ensemble and includes the following parts:

- Alto sax 1
- Alto sax 2
- Tenor sax 1
- Tenor sax 2
- Bari. sax
- Trumpet 1
- Trumpet 2
- Trumpet 3
- Trumpet 4
- Trombone 1
- Trombone 2
- Trombone 3
- Trombone 4
- Piano
- Bass
- Drums

30

Alto sax 1

Alto sax 2

Tenor sax 1

Tenor sax 2

Bari. sax

Trumpet 1

Trumpet 2

Trumpet 3

Trumpet 4

Trombone 1

Trombone 2

Trombone 3

Trombone 4

Piano

Bass

Drums

Build !

Hard back beat

Chords: G13(b9) C7(#9) Gb9 F+7 Bb- Bb-/Ab Gb9 F9

48

Alto sax 1

Alto sax 2

Tenor sax 1

Tenor sax 2

Bari. sax

Trumpet 1

Trumpet 2

Trumpet 3

Trumpet 4

Trombone 1

Trombone 2

Trombone 3

Trombone 4

Piano

Bass

Drums

$C7(b9)$ $F7$ $E9$ $Eb-9$ $F7$ $Gb9$ $F7$ $Bb-$ $Bb-/Ab$ $Gb9$ $F9$ $E9$ $Eb-9$ $C7(b9)$

54

Alto sax 1

Alto sax 2

Tenor sax 1

Tenor sax 2

Bari. sax

Trumpet 1

Trumpet 2

Trumpet 3

Trumpet 4

Trombone 1

Trombone 2

Trombone 3

Trombone 4

Piano

Bass

Drums

Bluesy fills (high register)

$G^{13}(b9) C7(\#9)$ Gb^9 $F+7$ $Bb-$ $Ab-11$ D^b7 G^b9 F^9 E^9 E^b-9 $G^b\Delta$ $F+7$ $G^b9 F7$ $Bb-$ $Bb-7/A^b$

60

Alto sax 1
Alto sax 2
Tenor sax 1
Tenor sax 2
Bari. sax
Trumpet 1
Trumpet 2
Trumpet 3
Trumpet 4
Trombone 1
Trombone 2
Trombone 3
Trombone 4
Piano
Bass
Drums

Chord progression: $G\flat^9$ F^9 $B\flat-$ $B\flat-7/A\flat$ $G\flat^9$ F^9 $B\flat-$ $A\flat-11$ $D\flat^7$ $G\flat^9$ F^9 $E7(b^9)$ $E\flat^7(b^9)$
