

Topsy

Alto 1

Edgar Battle & Eddie Durham

Medium Swing = 152

Alto 1

51 51

55

59 59 67

74 75

79

83 83

88 91

94

Topsy

Alto 2

Edgar Battle & Eddie Durham

Medium Swing = 152

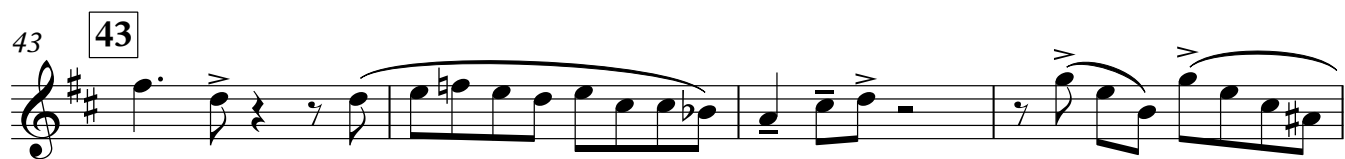
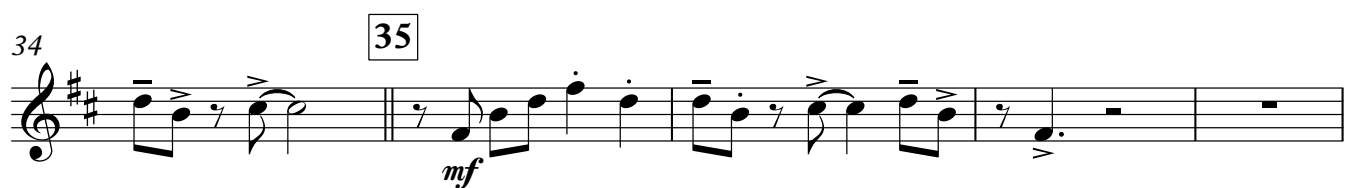
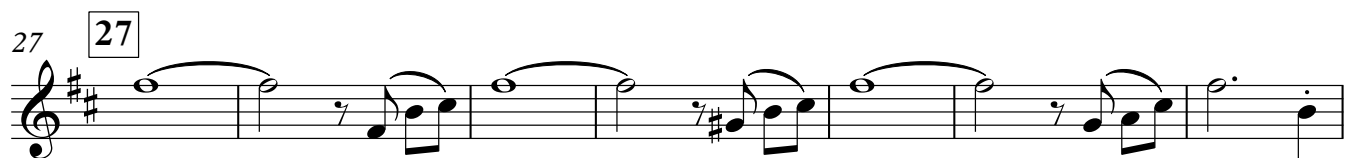
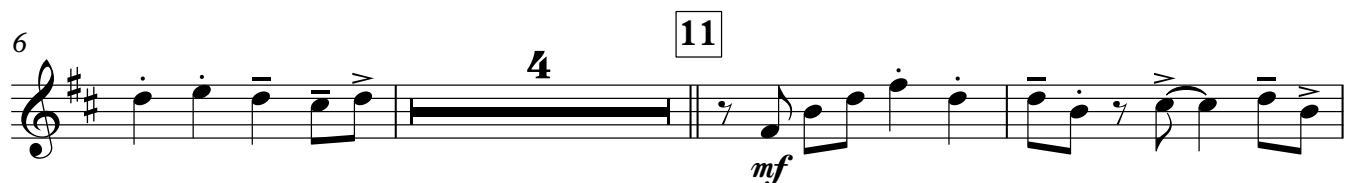

Topsy

Tenor 1

Edgar Battle & Eddie Durham

Medium Swing = 152

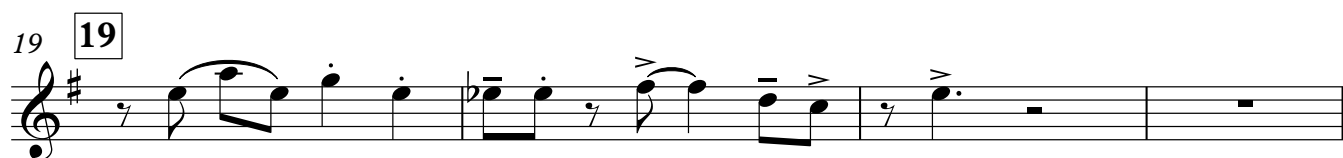
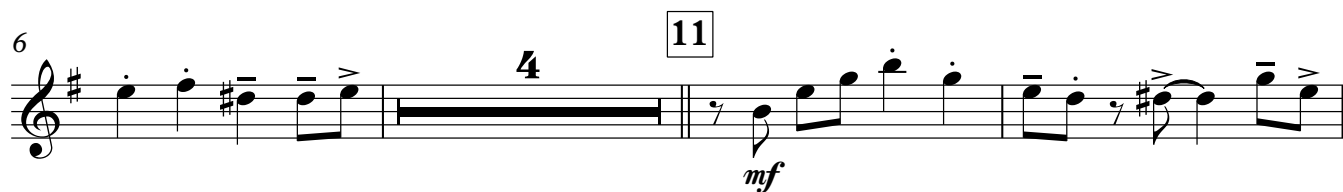

Tenor 1

51 51

55

59 59 67

74 75

79

83 83

88 91

94

Topsy

Tenor 2

Edgar Battle & Eddie Durham

Medium Swing = 152

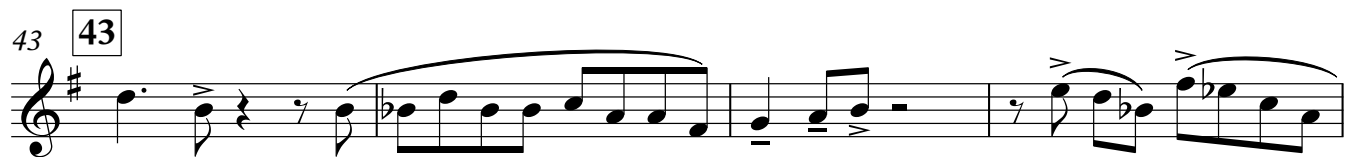
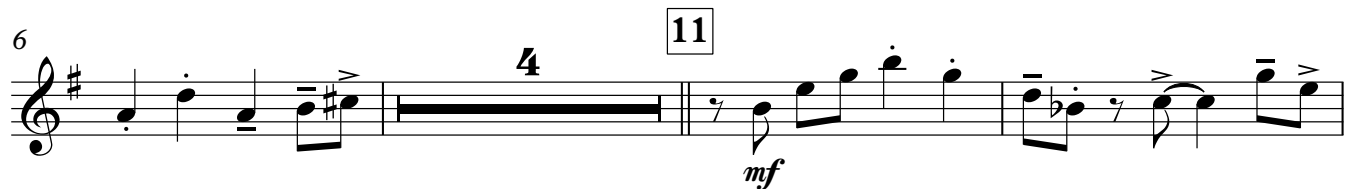

Tenor 2

51 51

55

59 59 67

74 75

79

83 83

88 91

94

Topsy

Bari. Sax.

Edgar Battle & Eddie Durham

Medium Swing = 152

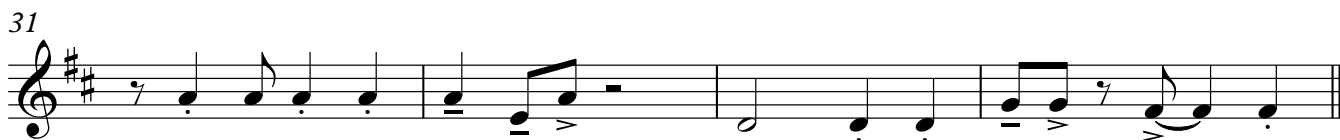
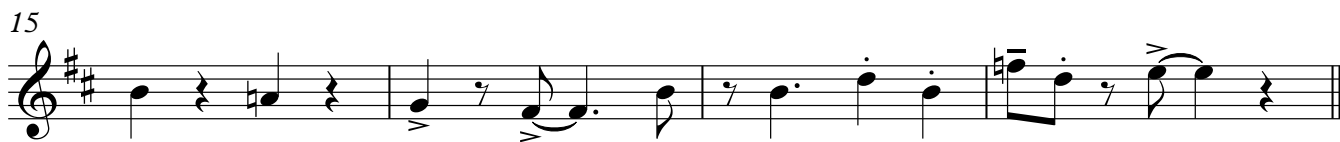
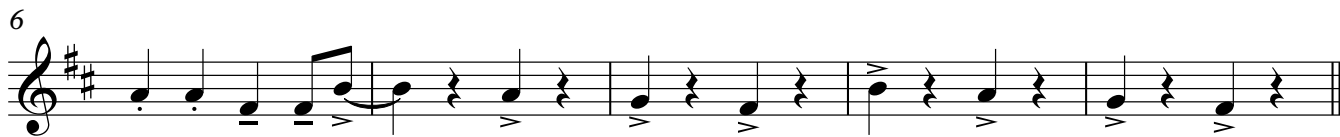

Bari. Sax.

43 43

48 51

53 67

59 59 67

8

mp

71

75 75

f

81 83

85 91

91 91

96

Topsy

Trumpet 1

Edgar Battle & Eddie Durham

Medium Swing = 152

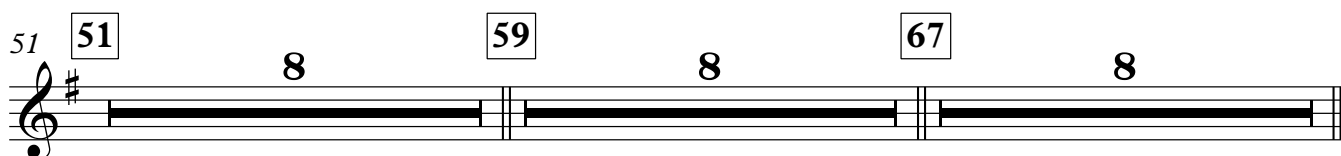
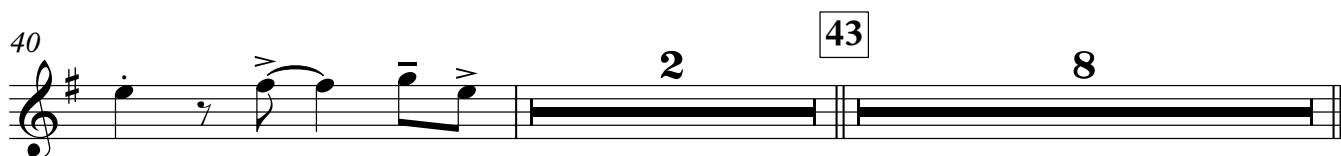
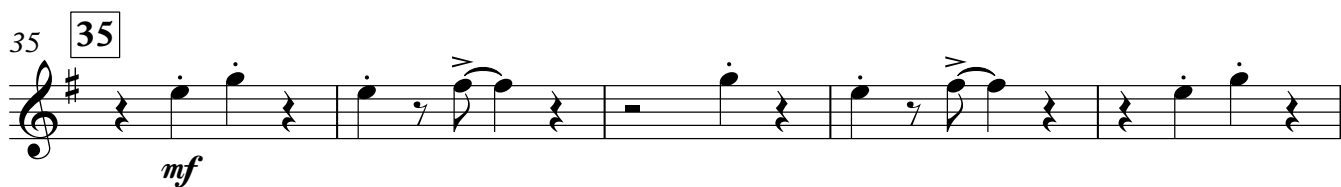
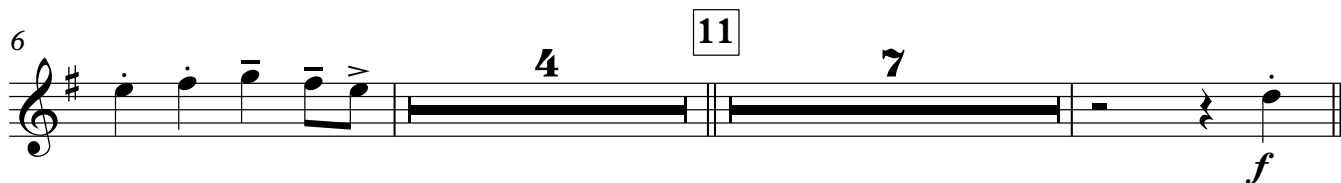

Trumpet 1

75 75

f

79

83 83

mf

89 91

2

95

2

Topsy

Trumpet 2

Edgar Battle & Eddie Durham

Medium Swing = 152

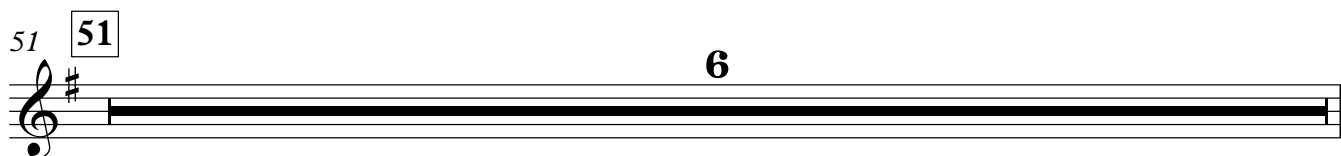
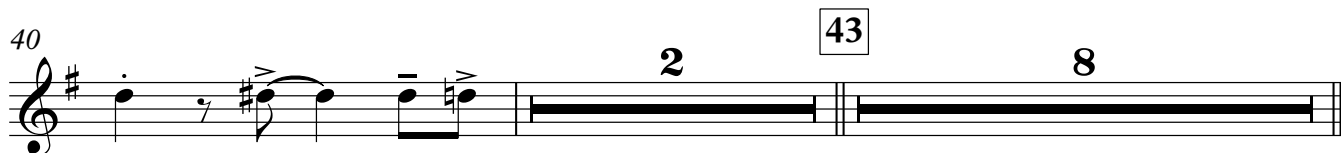
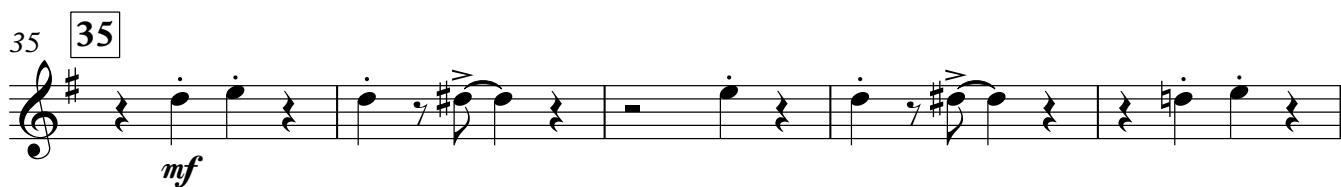
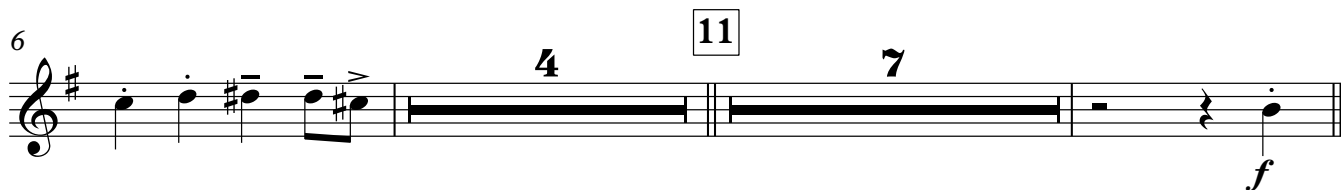

Trumpet 2

57 Solo Em/D C⁷ B⁷ E⁷ **59**

61 A⁷ D⁷

65 G⁷ C⁷ 3 E⁷(b9) Am **67** Am/G F⁷ E⁷ Am⁷

69 Am/G F⁷ E⁷ Em Em/D C⁷ B⁷ Em

73 Em/D C⁷ A/B End Solo **75**

78 3

83 **83** mf

89 **91** 2

95 2

Topsy

Trumpet 3

Edgar Battle & Eddie Durham

Medium Swing = 152

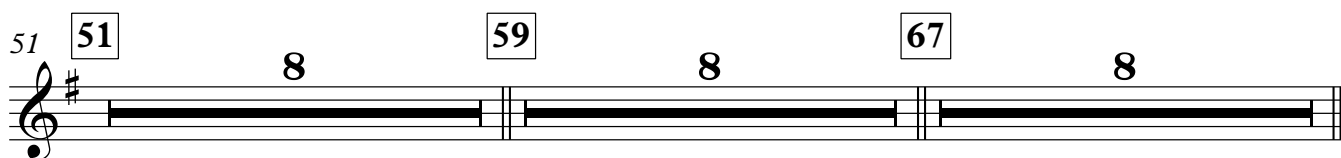
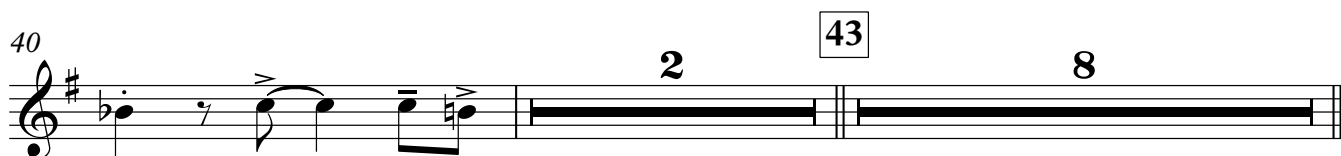
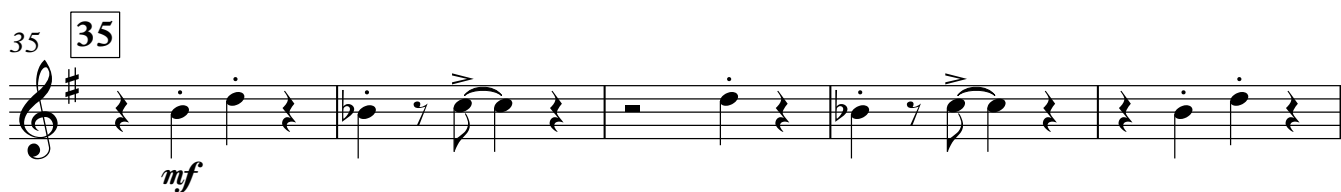
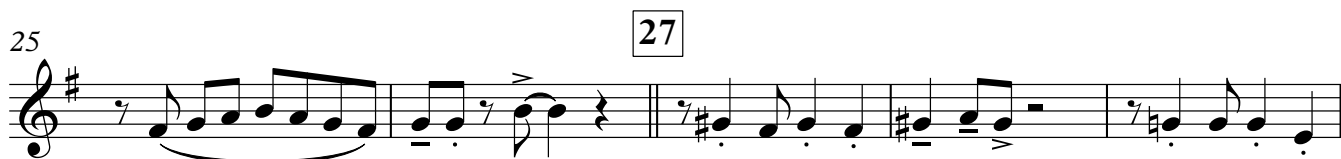
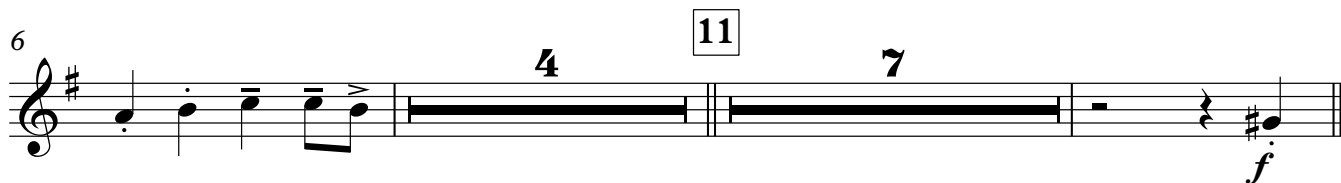

Trumpet 3

75 **75**

f

3

79

83 **83**

mf

89 **91**

2

91

95

2

Topsy

Trumpet 4

Edgar Battle & Eddie Durham

Medium Swing = 152

Trumpet 4

75 **75**

f

79

83 **83**

mf

88 **91**

mf

94

mf

Trombone 1

Topsy

Edgar Battle & Eddie Durham

Medium Swing = 152

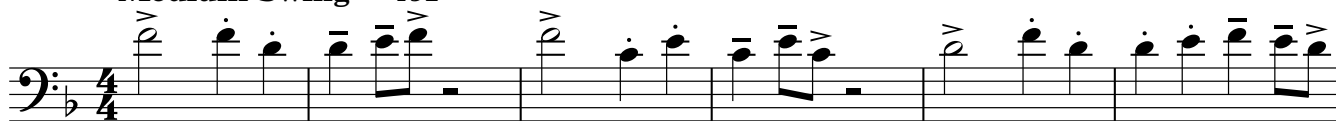

7

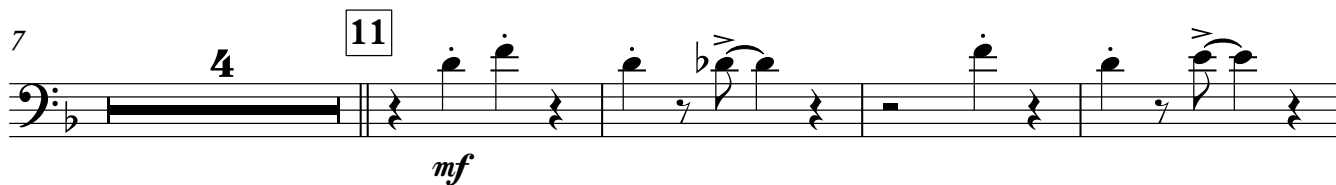

mf

15

f

19

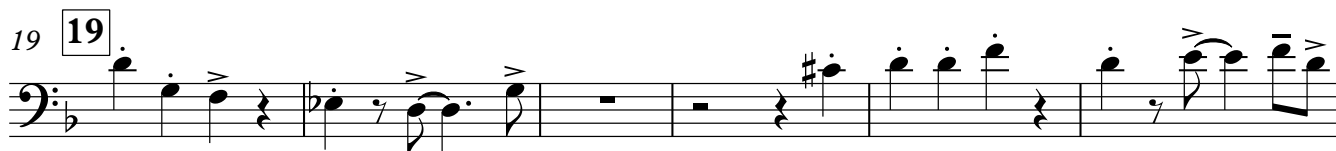

25

30

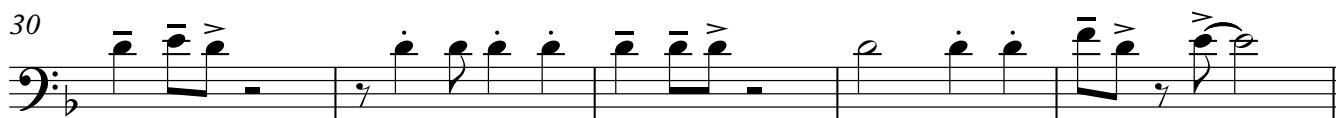

35

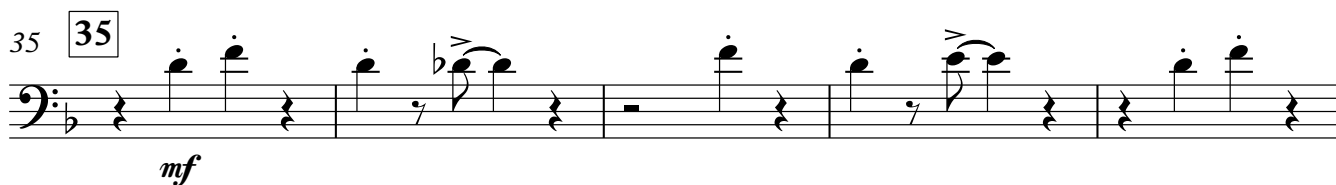

mf

40

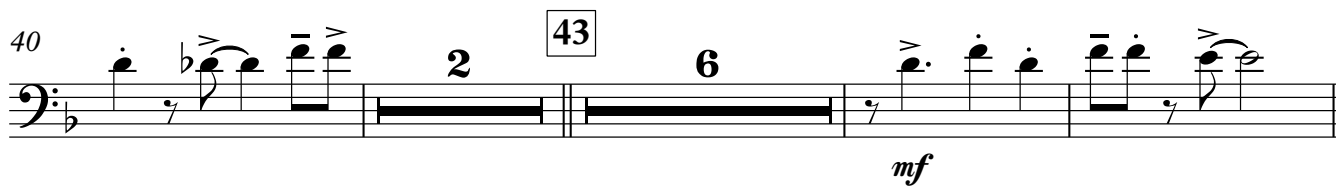

mf

51

7

Trombone 1

59 59

mp

65 67

mp

74 75

f

79

83 83

mf

88 91

94

Trombone 2

Topsy

Edgar Battle & Eddie Durham

Medium Swing = 152

7

4 11

mf

15

19

25

30

35

mf

40

2 43 6

mf

51

7

Trombone 3

Topsy

Edgar Battle & Eddie Durham

Medium Swing = 152

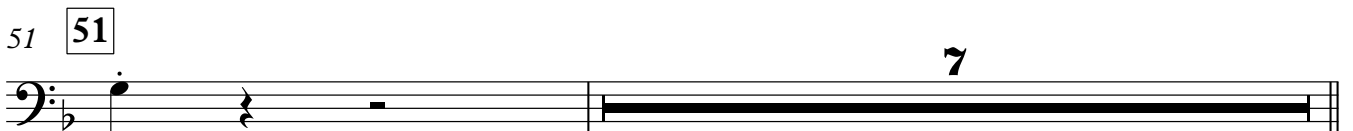
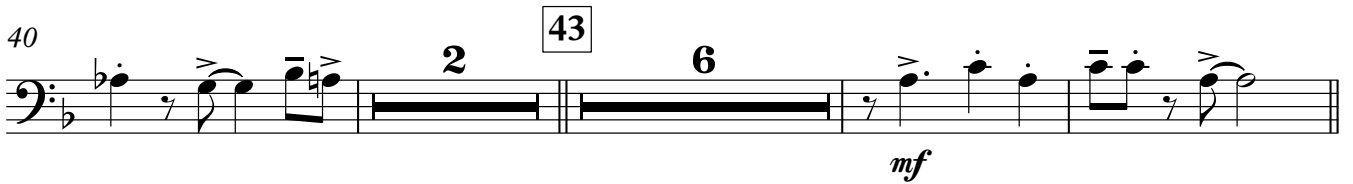
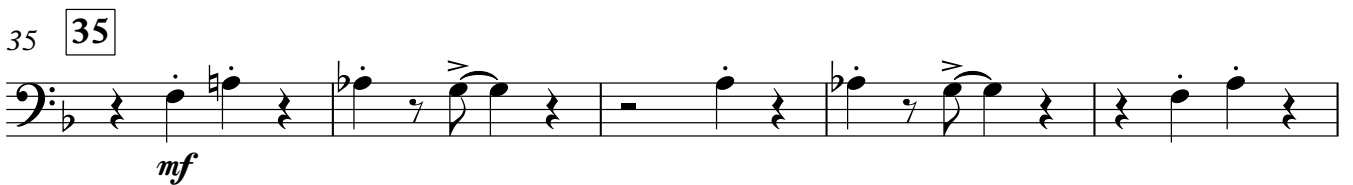
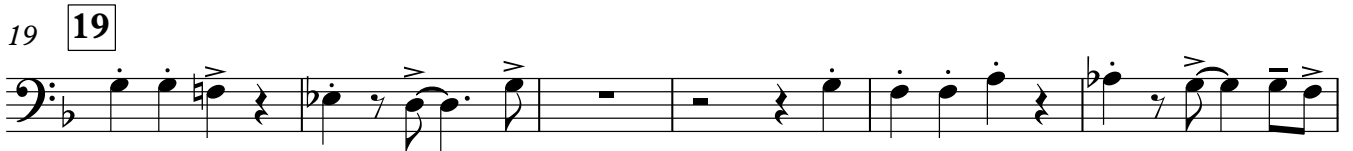

Trombone 3

59 59

mp

65 67

mp <

74 75

f

79

83 83

mf

89 91

95

Topsy

Bass Trombone

Edgar Battle & Eddie Durham

Medium Swing = 152

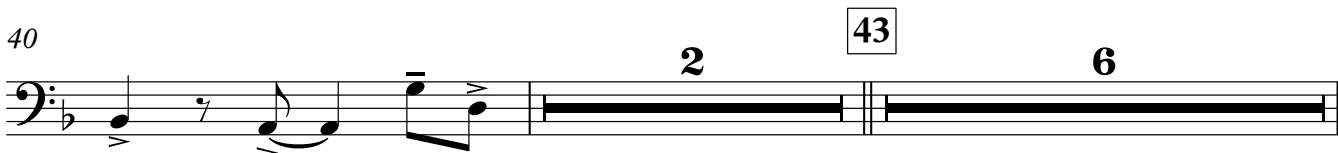
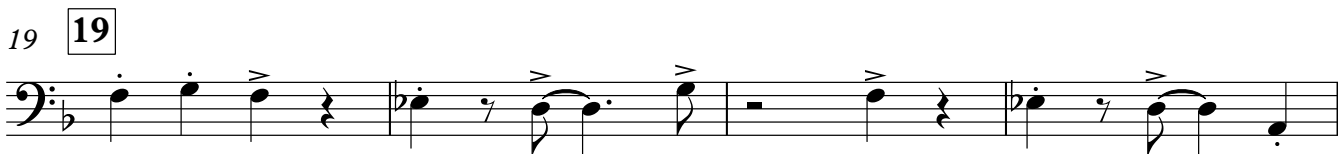
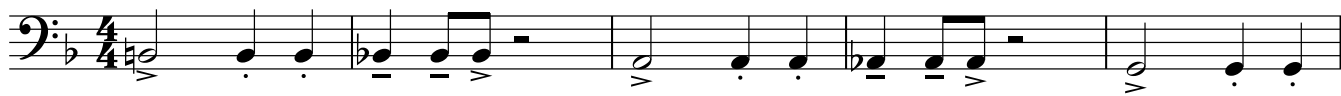

Bass Trombone

49

51

mf

7

59

59

mp

65

67

2

71

75

75

f

81

83

85

2

91

91

96

Topsy

Guitar

Edgar Battle & Eddie Durham

Medium Swing = 152

Bm7(b5) Bb7 Dm/A Ab7(b5) Gm7 Bb/C A+7

7 Dm Dm/C Bb7 A7 2 Dm **11** Dm/C Bb7 A7

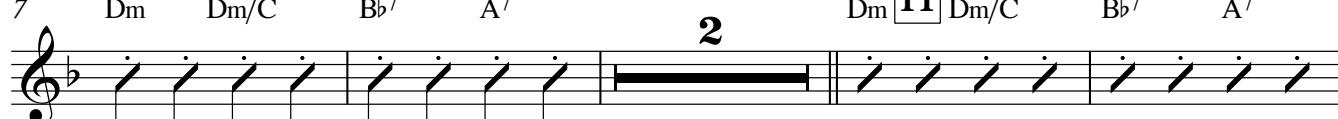

13 Dm Dm/C Bb7 A7 Dm Dm/C Bb7 A7 A+ Dm 2

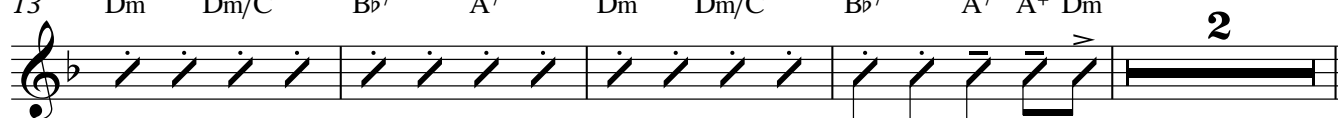

19 19 Gm Gm/F Eb7 D7(#9) Gm7 Gm/F Eb7 D7(b9) A9 Dm Dm/C Bb7 A7

25 Dm Dm/C Bb7 A7 D7 **27** G7

30 C7 F7 Bb7 A7

35 Dm **35** Dm/C Bb7 A7 Dm Dm/C Bb7 A7

39 Dm Dm/C Bb7 A7 A+ Dm 2

43

Guitar

43 Dm Dm/C Bb7 A7 Dm Dm/C Bb7 A7 Dm Dm/C Bb7 A7 Dm

51

49 Bb7 D7 Gm Gm/F Eb7 D7 Gm7 Gm/F

54 Eb7 D7 Dm Dm/C Bb7 A7 Dm Dm/C Bb7 A7

59

59 D7 G7 C7

67

65 F7 Bb7 D7(b9) Gm Gm/F Eb7 D7 Gm7 Gm/F

70 Eb7 D7 Dm Dm/C Bb7 A7 Dm Dm/C Bb7 G/A

75

75 D7 G7 C7

83

81 F7 Bb7 A7(b9) Dm Dm/C Bb7 A7 Dm Dm/C

86 Bb7 A7 Dm Dm/C Bb7 A7 A+ Dm

91

91 Bm7(b5) Bb7 Dm/A Ab7(b5) Gm7

96 Bb/C A+7 Dm Dm/C Bb7 A7 Dm6/9

Topsy

Piano

Edgar Battle & Eddie Durham

Medium Swing = 152

27 27

D7 G7

31

C7 F7 Bb7 A7

35 35

Dm Dm/C Bb7 A7

39

Dm Dm/C Bb7 A7 A+ Dm

43 43

Dm Dm/C Bb7 A7

47

Dm Dm/C Bb7 A7 Dm Bb7 D7

51 **51**

55

59 **59**

63

67 **67**

71

75 **75**

D7 G7

79

C7 F7 Bb7 A7(b9)

83 **83**

Dm Dm/C Bb7 A7

87

Dm Dm/C Bb7 A7 A+ Dm

91 **91**

Bm7(b5) Bb7 Dm/A Ab7(b5) Gm7

96

Bb/C A+7 Dm Dm/C Bb7 A7 Dm6/9

Topsy

Bass Guitar

Edgar Battle & Eddie Durham

Medium Swing = 152

Bm⁷(b5) Bb⁷ Dm/A Ab⁷(b5) Gm⁷

6 Bb/C A⁺7 Dm Dm/C Bb⁷ A⁷ Dm Dm/C Bb⁷ A⁷

11 Dm Dm/C Bb⁷ A⁷ Dm Dm/C Bb⁷ A⁷ Dm Dm/C Bb⁷ A⁷ A⁷ Dm

17 Gm Gm/F Eb⁷ D⁷(#9) Gm⁷ Gm/F

22 Eb⁷ D⁷(b9) A⁹ Dm Dm/C Bb⁷ A⁷ Dm Dm/C Bb⁷ A⁷

27 D⁷ 27 G⁷ C⁷

33 F⁷ Bb⁷ A⁷ 35 Dm Dm/C Bb⁷ A⁷ Dm Dm/C

38 Bb⁷ A⁷ Dm Dm/C Bb⁷ A⁷ A⁺ Dm 2

43

Bass Guitar

43 Dm Dm/C Bb⁷ A⁷ Dm Dm/C Bb⁷ A⁷ Dm Dm/C Bb⁷ A⁷ Dm

51

49 Bb⁷ D⁷ Gm Gm/F Eb⁷ D⁷ Gm⁷ Gm/F54 Eb⁷ D⁷ Dm Dm/C Bb⁷ A⁷ Dm Dm/C Bb⁷ A⁷59 D⁷ 59 G⁷ C⁷

67

65 F⁷ Bb⁷ D⁷(b9) Gm Gm/F Eb⁷ D⁷ Gm⁷ Gm/F70 Eb⁷ D⁷ Dm Dm/C Bb⁷ A⁷ Dm Dm/C Bb⁷ G/A75 D⁷ 75 G⁷ C⁷

83

81 F⁷ Bb⁷ A⁷(b9) Dm Dm/C Bb⁷ A⁷ Dm Dm/C86 Bb⁷ A⁷ Dm Dm/C Bb⁷ A⁷ A⁺ Dm91 Bm⁷(b5) 91 Bb⁷ Dm/A Ab⁷(b5) Gm⁷96 Bb/C A⁺ Dm Dm/C Bb⁷ A⁷ Dm^{6/9}

Topsy

Drums

Edgar Battle & Eddie Durham

Medium Swing = 152

75

Drums

75 4

83

Solo

83 4

91

2

91

96

Cim

96 Cim