

THIS CAN'T BE LOVE

From *The Boys From Syracuse*
VOCAL FEATURE - Low Key (Female)

VOCAL SOLO

Words by Lorenz Hart
Music by Richard Rodgers
Arranged by Dave Wolpe

MODERATE SWING (♩ = 160)

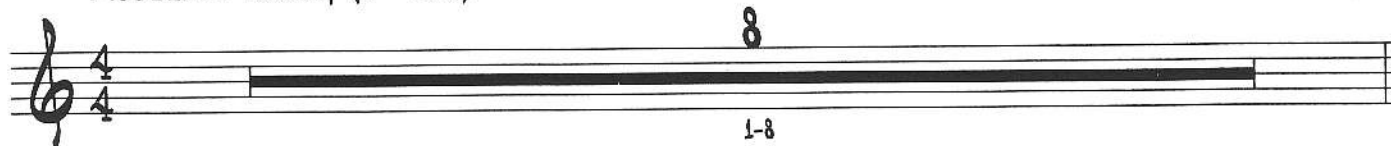

9

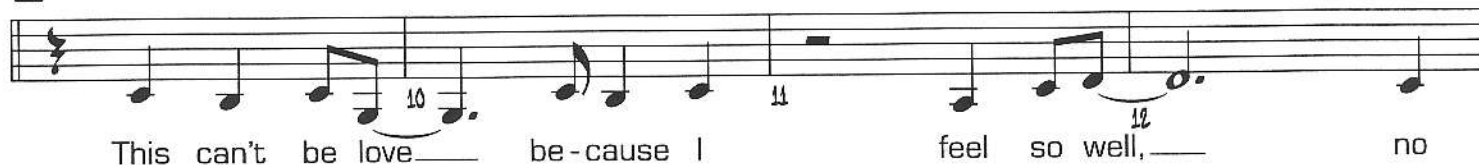

17

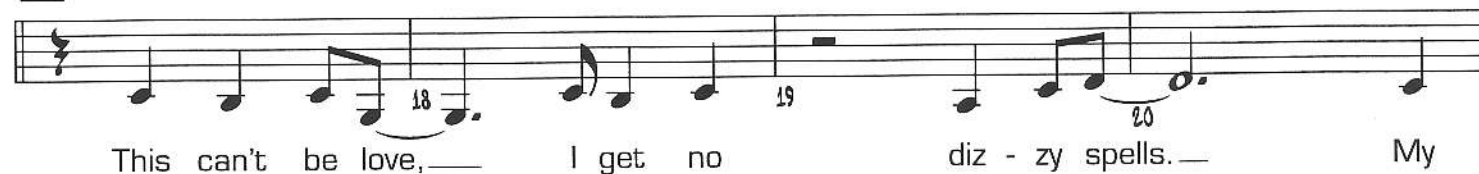

25

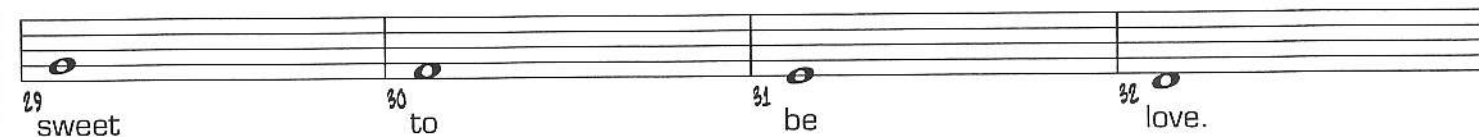

33

© 1938 (Renewed) WB MUSIC CORP. and WILLIAMSON MUSIC CO.
This Arrangement © 2015 WB MUSIC CORP. and WILLIAMSON MUSIC CO.
All Rights Reserved including Public Performance

37 love to look in your eyes. 38 39 40

(41) 8 (49) 7

41-48 49-55 56 **f** My heart does

(57)

not stand still, just hear it beat. This is too

61 sweet 62 to 63 be 64 love.

(65)

This can't be love because I feel so well. But still I

69 love to look in your, 70 71 love to look in your, 72

73 love to look in your eyes. 74 75 76-80

THIS CAN'T BE LOVE

From *The Boys From Syracuse*
VOCAL FEATURE - Low Key (Female)

1ST E♭ ALTO SAXOPHONE

Words by Lorenz Hart
Music by Richard Rodgers
Arranged by Dave Wolpe

MODERATE SWING (♩ = 160)

© 1938 (Renewed) WB MUSIC CORP. and WILLIAMSON MUSIC CO.
This Arrangement © 2015 WB MUSIC CORP. and WILLIAMSON MUSIC CO.
All Rights Reserved including Public Performance

ALTO 1

THIS CAN'T BE LOVE

33

41

49

57

65

THIS CAN'T BE LOVE

From *The Boys From Syracuse*
VOCAL FEATURE - Low Key (Female)

2ND Eb ALTO SAXOPHONE

Words by Lorenz Hart
Music by Richard Rodgers
Arranged by Dave Wolpe

MODERATE SWING (♩ = 160)

© 1938 (Renewed) WB MUSIC CORP. and WILLIAMSON MUSIC CO.
This Arrangement © 2015 WB MUSIC CORP. and WILLIAMSON MUSIC CO.
All Rights Reserved including Public Performance

33

34 35-36 37 38

39 40 41 42

43 44 45 46

47 48 49-54

55 56 57 58

59 60 61 62

63 64 65 66 67-68

69 70 71 72

73 74 75 76

77 78 79 80

THIS CAN'T BE LOVE

From *The Boys From Syracuse*
VOCAL FEATURE - Low Key (Female)

1ST Bb TENOR SAXOPHONE

Words by Lorenz Hart
Music by Richard Rodgers
Arranged by Dave Wolpe

MODERATE SWING (♩ = 160)

© 1938 (Renewed) WB MUSIC CORP. and WILLIAMSON MUSIC CO.
This Arrangement © 2015 WB MUSIC CORP. and WILLIAMSON MUSIC CO.
All Rights Reserved including Public Performance

THIS CAN'T BE LOVE

From *The Boys From Syracuse*
VOCAL FEATURE - Low Key (Female)

2ND B♭ TENOR SAXOPHONE

Words by Lorenz Hart
Music by Richard Rodgers
Arranged by Dave Wolpe

MODERATE SWING (♩ = 160)

9

17

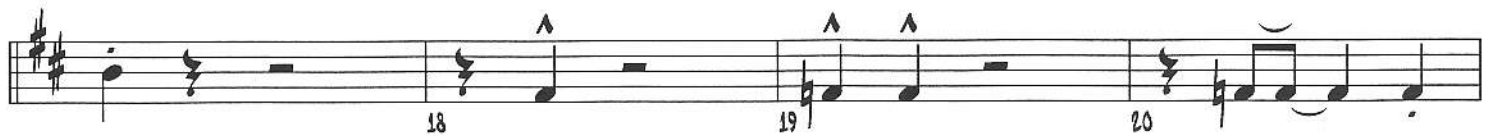

25

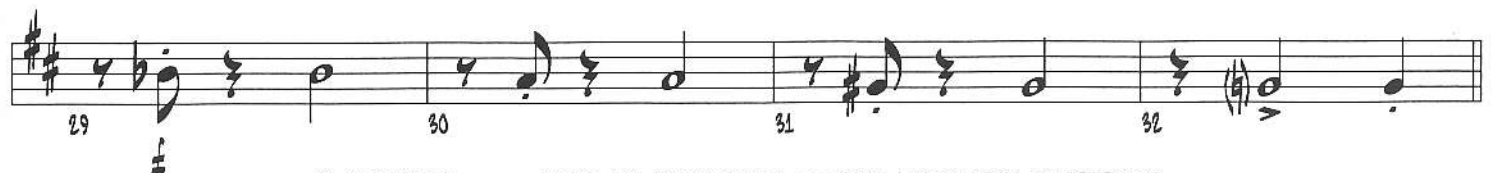

© 1938 (Renewed) WB MUSIC CORP. and WILLIAMSON MUSIC CO.
This Arrangement © 2015 WB MUSIC CORP. and WILLIAMSON MUSIC CO.
All Rights Reserved including Public Performance

33

THIS CAN'T BE LOVE

From *The Boys From Syracuse*
VOCAL FEATURE - Low Key (Female)

E♭ BARITONE SAXOPHONE

Words by Lorenz Hart
Music by Richard Rodgers
Arranged by Dave Wolpe

MODERATE SWING (♩ = 160)

© 1938 (Renewed) WB MUSIC CORP. and WILLIAMSON MUSIC CO.
This Arrangement © 2015 WB MUSIC CORP. and WILLIAMSON MUSIC CO.
All Rights Reserved including Public Performance

33

41

49

57

65

3

THIS CAN'T BE LOVE

From *The Boys From Syracuse*
VOCAL FEATURE - Low Key (Female)

1ST B♭ TRUMPET

Words by Lorenz Hart
Music by Richard Rodgers
Arranged by Dave Wolpe

MODERATE SWING (♩ = 160)

© 1938 (Renewed) WB MUSIC CORP. and WILLIAMSON MUSIC CO.
This Arrangement © 2015 WB MUSIC CORP. and WILLIAMSON MUSIC CO.
All Rights Reserved including Public Performance

3

37-39

40

41

42

43

44

45

46

47

48

49

50-54

5

55

56

57

57-58

2

59

60

61-63

64

3

f

65

66

67

68

p

69-74

75

76

6

f

77

78

79

80

THIS CAN'T BE LOVE

From *The Boys From Syracuse*
VOCAL FEATURE - Low Key (Female)

2ND B♭ TRUMPET

Words by Lorenz Hart
Music by Richard Rodgers
Arranged by Dave Wolpe

MODERATE SWING (♩ = 160)

© 1938 (Renewed) WB MUSIC CORP. and WILLIAMSON MUSIC CO.
This Arrangement © 2015 WB MUSIC CORP. and WILLIAMSON MUSIC CO.
All Rights Reserved including Public Performance

3

37-39 40 41 42

ff *f*

43 44 45 46

49

47 48 49 50-54

f

57

55 56 57-58

f

59 60 61-63 64

p *f*

65

66 67 68

p

6

69-74 75 76

f

77 78 79 80

THIS CAN'T BE LOVE

From *The Boys From Syracuse*
VOCAL FEATURE - Low Key (Female)

320 B♭ TRUMPET

Words by Lorenz Hart
Music by Richard Rodgers
Arranged by Dave Wolpe

MODERATE SWING (♩ = 160)

© 1938 (Renewed) WB MUSIC CORP. and WILLIAMSON MUSIC CO.
This Arrangement © 2015 WB MUSIC CORP. and WILLIAMSON MUSIC CO.
All Rights Reserved including Public Performance

3

41

37-39 40 41 42

43 44 45 46

49

47 48 49 50-54

57

55 56 57-58

59 60 61-63 64

65

66 67 68

6

69-74 75 76

77 78 79 80

THIS CAN'T BE LOVE

From *The Boys From Syracuse*
VOCAL FEATURE - Low Key (Female)

4TH B♭ TRUMPET

Words by Lorenz Hart
Music by Richard Rodgers
Arranged by Dave Wolpe

MODERATE SWING (♩ = 160)

© 1938 (Renewed) WB MUSIC CORP. and WILLIAMSON MUSIC CO.
This Arrangement © 2015 WB MUSIC CORP. and WILLIAMSON MUSIC CO.
All Rights Reserved including Public Performance

3

(41)

37-39 40 42

43 44 45 46

(49)

5

47 48 49 50-54

(57)

2

55 56 57-58

3

59 60 61-63 64

(65)

65 66 67 68

6

69-74 75 76

77 78 79 80

THIS CAN'T BE LOVE

From *The Boys From Syracuse*
VOCAL FEATURE - Low Key (Female)

1ST TROMBONE

Words by Lorenz Hart
Music by Richard Rodgers
Arranged by Dave Wolpe

MODERATE SWING (♩ = 160)

© 1938 (Renewed) WB MUSIC CORP. and WILLIAMSON MUSIC CO.
This Arrangement © 2015 WB MUSIC CORP. and WILLIAMSON MUSIC CO.
All Rights Reserved including Public Performance

3
37-39 40 41 42
ff f

43 44 45 46
f

47 48 49 50-51 52
f

53-54 55 56 57 58
f

59 60 61-63 64
p f

65 66 67 68
p

69-74 75 76
f

77 78 79 80
p

THIS CAN'T BE LOVE

From *The Boys From Syracuse*
VOCAL FEATURE - Low Key (Female)

Words by Lorenz Hart
Music by Richard Rodgers
Arranged by Dave Wolpe

2ND TROMBONE

MODERATE SWING (♩ = 160)

© 1938 (Renewed) WB MUSIC CORP. and WILLIAMSON MUSIC CO.
This Arrangement © 2015 WB MUSIC CORP. and WILLIAMSON MUSIC CO.
All Rights Reserved including Public Performance

3

(41)

37-39 40 41 42

ff *f*

43 44 45 46

(49)

2

47 48 49 50-51 52

2

(57)

2

53-54 55 56 57 58

59 60 61-63 64

p *f*

(65)

65 66 67 68

p

6

69-74 75 76

f

77 78 79 80

THIS CAN'T BE LOVE

From *The Boys From Syracuse*
VOCAL FEATURE - Low Key (Female)

Words by Lorenz Hart
Music by Richard Rodgers
Arranged by Dave Wolpe

320 TROMBONE

MODERATE SWING (♩ = 160)

1 2 3 4

5 6 7 8

9 10 11 12

13 14-16 17 18

19 20 21-22

23 24 25-26

27 28 29-31 32

33 34 35 36

© 1938 (Renewed) WB MUSIC CORP. and WILLIAMSON MUSIC CO.
This Arrangement © 2015 WB MUSIC CORP. and WILLIAMSON MUSIC CO.
All Rights Reserved including Public Performance

3

(41)

37-39 40 41 42

ff *f*

43 44 45 46

(49)

2

47 48 49-51 52

f

2

(57)

2

53-54 55 56 57-58

3

59 60 61-63 64

p *f*

(65)

65 66 67 68

p

6

69-74 75 76

f

77 78 79 80

f

THIS CAN'T BE LOVE

From *The Boys From Syracuse*
VOCAL FEATURE - Low Key (Female)

BASS TROMBONE

Words by Lorenz Hart
Music by Richard Rodgers
Arranged by Dave Wolpe

MODERATE SWING (♩ = 160)

© 1938 (Renewed) WB MUSIC CORP. and WILLIAMSON MUSIC CO.
This Arrangement © 2015 WB MUSIC CORP. and WILLIAMSON MUSIC CO.
All Rights Reserved including Public Performance

2

(41)

37-38 39 40 41 42

43 44 45 46

(49)

2

47 48 50-51 52

2

(57)

2

53-54 55 56 57-58

3

59 60 61-63 64

(65)

66 67 68

6

69-74 75 76

77 78 79 80

THIS CAN'T BE LOVE

From *The Boys From Syracuse*
VOCAL FEATURE - Low Key (Female)

PIANO

Words by Lorenz Hart
Music by Richard Rodgers
Arranged by Dave Wolpe

MODERATE SWING (♩ = 160)

© 1938 (Renewed) WB MUSIC CORP. and WILLIAMSON MUSIC CO.
This Arrangement © 2015 WB MUSIC CORP. and WILLIAMSON MUSIC CO.
All Rights Reserved including Pubic Performance

17

25

33

Chords: C⁶, Am¹7, Dm¹7, G⁹, C⁶, G⁷SUS

Chords: C⁹, C⁹, F¹³, F#⁰

41

Chords: B⁶C⁶, B⁶C⁶, Am¹7, D¹³, D⁷(#5), G⁹, G⁷(b9)

Chords: C⁹, C⁷, D^b7, C⁷, F, B^b9, C⁶, Am¹7

49

Chords: Dm¹7, G⁷, C⁶, F⁹, C⁶, Bm¹7, E⁹

57

THIS CAN'T BE LOVE

From *The Boys From Syracuse*
VOCAL FEATURE - Low Key (Female)

GUITAR

Words by Lorenz Hart
Music by Richard Rodgers
Arranged by Dave Wolpe

MODERATE SWING (♩ = 160)

© 1938 (Renewed) WB MUSIC CORP. and WILLIAMSON MUSIC CO.
This Arrangement © 2015 WB MUSIC CORP. and WILLIAMSON MUSIC CO.
All Rights Reserved including Public Performance

GUITAR

- 2 -

THIS CAN'T BE LOVE

C⁶ A^M1⁷ D^M1⁷ G⁹ C⁶ G⁷ SUS

(41) C⁶ C⁹ F¹³ F^{#0}

B⁶ C⁶ B⁶ C⁶ A^M1⁷ D¹³ D⁷(#5) G⁹ G⁷(b9)

(49) C⁶ C⁷ D^{b7} C⁷ F B^{b9}

C⁶ A^M1⁷ D^M1⁷ G⁷ C⁶ F⁹ C⁶

(57) B^M1⁷ E⁹ B^{b13}(b5) A^M1⁷ E⁷(#5/9)

A⁷(#5/9) D⁹ G¹³ (65) C⁶ C⁹ D^{b7} C⁷

F¹³ B^{b9} C⁶ A^M1⁷ D^M1⁷ G⁹

C⁶ A^M1⁷ D^M1⁷ G⁹ C⁶ A^M1⁷ D^M1⁷ G⁹ C⁶ C⁹ C⁹

(C⁹) F¹³ B^{b13} B^{b9} C⁶

THIS CAN'T BE LOVE

From *The Boys From Syracuse*
VOCAL FEATURE - Low Key (Female)

Words by Lorenz Hart
Music by Richard Rodgers
Arranged by Dave Wolpe

BASS

MODERATE SWING (♩ = 160)

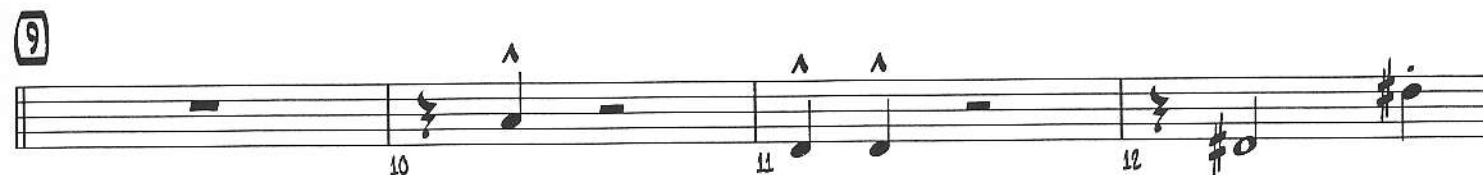
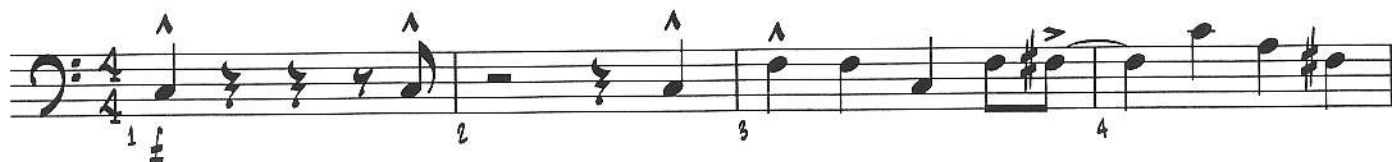

© 1938 (Renewed) WB MUSIC CORP. and WILLIAMSON MUSIC CO.
This Arrangement © 2015 WB MUSIC CORP. and WILLIAMSON MUSIC CO.
All Rights Reserved including Public Performance

THIS CAN'T BE LOVE

From *The Boys From Syracuse*
VOCAL FEATURE - Low Key (Female)

DRUMS

Words by Lorenz Hart
Music by Richard Rodgers
Arranged by Dave Wolpe

MODERATE SWING (♩ = 160)

1
2
3
4
5
6
7
8
9
10
11
12
13
14
15
16
17
18
19
20
21
22
23
24
25
26
27
28
29
30
31
32
33
34
35
36
37
38

© 1938 (Renewed) WB MUSIC CORP. and WILLIAMSON MUSIC CO.
This Arrangement © 2015 WB MUSIC CORP. and WILLIAMSON MUSIC CO.
All Rights Reserved including Public Performance

DRUMS

- 2 -

THIS CAN'T BE LOVE

41

39 40 42

43 44 45 46

49

47 48 50 51

52 53 54 55 56

57

58 59 60

61 62 63 64

65

66 67 68

69 70 71 72

73 74 75 76

77 78 79 80

THIS CAN'T BE LOVE

From *The Boys From Syracuse*
VOCAL FEATURE - Low Key (Female)

Words by Lorenz Hart
Music by Richard Rodgers
Arranged by Dave Wolpe

Moderate Swing (♩ = 160)

The musical score is arranged in a standard orchestral format with the following parts:

- Vocal Solo:** A single line for the lead singer.
- 1st Eb Alto Saxophone:** Features a melodic line with slurs and accents.
- 2nd Eb Alto Saxophone:** Provides harmonic support with a similar melodic line.
- 1st Bb Tenor Saxophone:** Plays a rhythmic accompaniment.
- 2nd Bb Tenor Saxophone:** Provides harmonic support.
- 3rd Bb Tenor Saxophone:** Provides harmonic support.
- 4th Bb Tenor Saxophone:** Provides harmonic support.
- E1 Eb Baritone Saxophone:** Provides harmonic support.
- 1st Bb Trumpet:** Plays a rhythmic accompaniment.
- 2nd Bb Trumpet:** Provides harmonic support.
- 3rd Bb Trumpet:** Provides harmonic support.
- 4th Bb Trumpet:** Provides harmonic support.
- 1st Trombone:** Provides harmonic support.
- 2nd Trombone:** Provides harmonic support.
- 3rd Trombone:** Provides harmonic support.
- Bass Trombone:** Provides harmonic support.
- Clarinet:** Provides harmonic support.
- Piano:** Provides harmonic support.
- Bass:** Provides harmonic support.
- Drums:** Provides the rhythmic foundation.

CONDUCTOR

VOCAL: This can't be love— be-cause I feel so well, no sobs, no sor-rows, no sighs. *SOLI.*

ALTO 1
 ALTO 2
 TENOR 1
 TENOR 2
 BARI.

TRP. 1
 TRP. 2
 TRP. 3
 TRP. 4

TBN. 1
 TBN. 2
 TBN. 3
 BASS TBN.

GTR.
 PNO.
 BASS
 DRUMS

Musical score for the song "This Can't Be Love". The score includes vocal parts for Alto 1, Alto 2, Tenor 1, Tenor 2, and Baritone. It also includes parts for four Trumpets (TRP. 1-4), three Tenors (TBN. 1-3), Bass Trumpet (BASS TBN.), Guitar (GTR.), Piano (PNO.), Bass, and Drums. The lyrics are: "This can't be love— be-cause I feel so well, no sobs, no sor-rows, no sighs." The score is written in G major and 4/4 time. The piano part features a rhythmic accompaniment with chords and arpeggios. The drums play a steady backbeat. The conductor's part is indicated by a circled 'C' at the top left.

CONDUCTOR

VOCAL: This can't be love... I get no diz - zy spells... My head is not in the skies. My heart does

ALTO 1

ALTO 2

TENOR 1

TENOR 2

BARI.

TRP. 1

TRP. 2

TRP. 3

TRP. 4

TBN. 1

TBN. 2

TBN. 3

BASS TBN.

GRG.

PNO.

BASS

DRUMS

57 61 65 69 73 77 81 85 89 93 97

CONDUCTOR 32

VOCAL
 This can't be love— be-cause I feel so well. But still I love to look— in your eyes.

ALTO 1
 ALTO 2
 TENOR 1
 TENOR 2
 BAR. 1
 TRP. 1
 TRP. 2
 TRP. 3
 TRP. 4
 TBN. 1
 TBN. 2
 TBN. 3
 BASS TBN.
 GTR.
 PNO.
 BASS
 DRUMS

VOCAL

ALTO 1

ALTO 2

TENOR 1

TENOR 2

BARI.

TRP. 1

TRP. 2

TRP. 3

TRP. 4

TBN. 1

TBN. 2

TBN. 3

BASS TBN.

GTR.

PNO.

BASS

DRUMS

feel so well. But still I love to look in your love to look in your

This can't be love because I feel so well. But still I love to look in your love to look in your

65 66 67 68 69 70 71 72

love to look in your eyes.

The score is arranged in a standard orchestral format with the following parts:

- TRP. 1, TRP. 2, TRP. 3, TRP. 4:** Trumpet parts.
- TBN. 1, TBN. 2, TBN. 3:** Trombone parts.
- SASS TBN.:** Bass Trombone part.
- GRG.:** Guitar part.
- PNO.:** Piano accompaniment.
- BASS:** Bass line.
- DRUMS:** Drum part.

THIS CAN'T BE LOVE

From *The Boys From Syracuse*

VOCAL FEATURE - Low Key (Female)

SOLO B♭ TENOR SAXOPHONE
(SUBSTITUTE FOR VOCAL)

Words by Lorenz Hart
Music by Richard Rodgers
Arranged by Dave Wolpe

MODERATE SWING (♩ = 160)

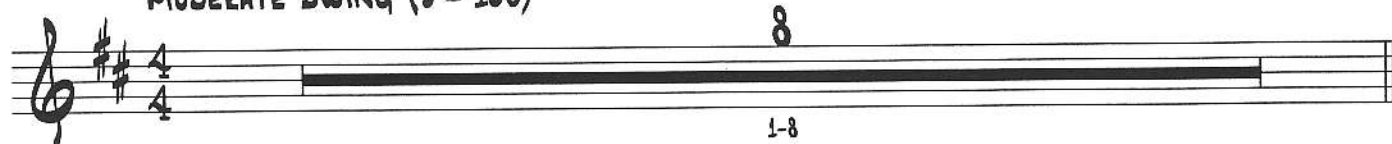

9

17

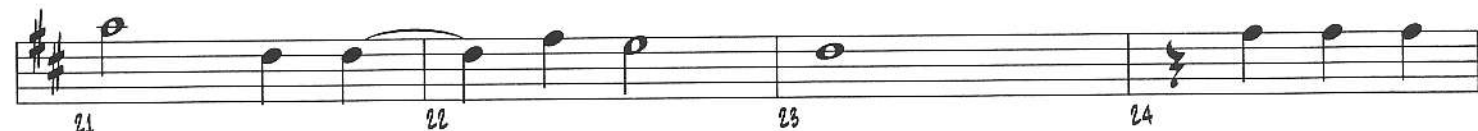
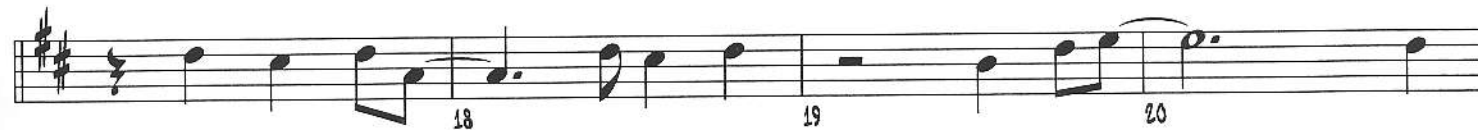

25

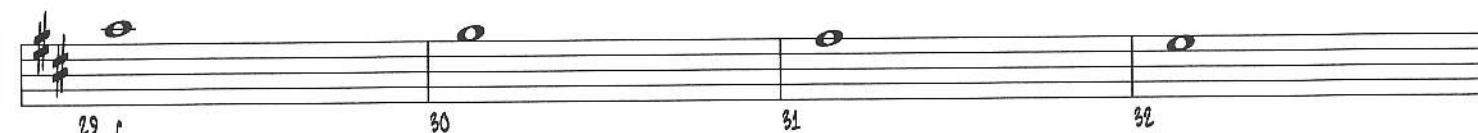
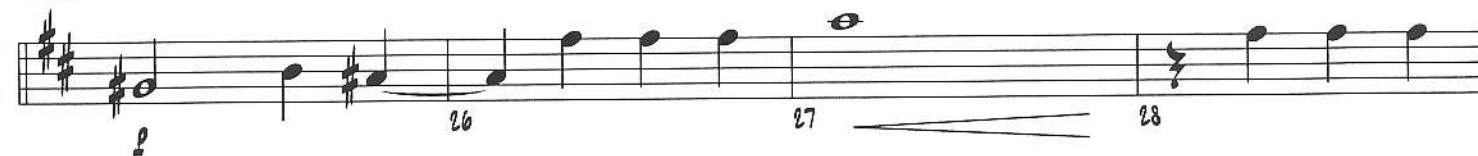

33

© 1938 (Renewed) WB MUSIC CORP. and WILLIAMSON MUSIC CO.
This Arrangement © 2015 WB MUSIC CORP. and WILLIAMSON MUSIC CO.
All Rights Reserved including Public Performance

