

THE QUEEN BEE

1ST E^b ALTO SAX.

BY SAMMY NESTICO

MEDIUM BLUES (♩ = 120)

mf

A SOLI

B

C mp

D SOLI f

E 1

F 2 p

G 1 p

H F#

This is a handwritten musical score for the first alto saxophone part, page 2 of the piece "The Queen Bee". The score is written on ten staves. The key signature is one sharp (F#), and the time signature is 4/4. The music features various dynamics such as *mf*, *SOFT*, and *p*, and includes performance markings like accents (^), slurs, and breath marks (?). There are several boxed letters: 'I' on the first staff, 'J' on the fourth staff, 'K' on the seventh staff, and 'L' on the eighth staff. A '2' is written above the seventh staff. The score concludes with a final measure on the tenth staff.

With Thanks to Mabley Brown!

THE QUEEN BEE

3RD E^B ALTO SAX.

BY SAMMY NESTICO

MEDIUM BLUES (♩ = 120)

THE QUEEN BEE

2ND B^B TENOR SAX.

BY SAMMY NESTICO

MEDIUM BLUES (♩ = 120)

mf

A SOLO

B

C

mp

D SOLO

E Am⁷ D⁹ GMA⁷ C⁹ Bm⁷ E⁹ F Am⁷

F Am⁷

G 6

THE QUEEN BEE

2ND B^B TENOR SAX.

BY SAMMY NESTICO

MEDIUM BLUES (♩=120)

2 Tenor Sax

4TH TENOR SAX. - PG. 2

"THE QUEEN BEE"

THE QUEEN BEE

5TH E^b BARITONE SAX.

BY SAMMY NESTICO

MEDIUM BLUES (♩ = 120)

A *mf* **SOLO**

B

C *mp*

D *f* **SOLO** **BASS TRB. CUE**

E *f*

F *f*

G *f*

H *f*

- Staff 2:** Continues the melody with slurs and accents.
- Staff 3:** Continues the melody with slurs and accents.
- Staff 4:** Continues the melody with slurs and accents.
- Staff 5:** Features a large number '5' at the beginning, indicating a fingering. It includes a box containing the letter 'U' and various slurs and accents.
- Staff 8:** Continues the melody with slurs and accents.
- Staff 9:** Continues the melody with slurs and accents.
- Staff 11:** Continues the melody with slurs and accents.
- Staff 12:** Continues the melody with slurs and accents.

THE QUEEN BEE

1ST TROMBONE

BY SAMMY NESTICO

MEDIUM BLUES (♩=120)

A BUCKET MUTE

B SOFTLY

THE QUEEN BEE

2ND TROMBONE

BY SAMMY NESSILO

MEDIUM BLUES (♩ = 120)

A BUCKET MUTE

B (SOFTLY)

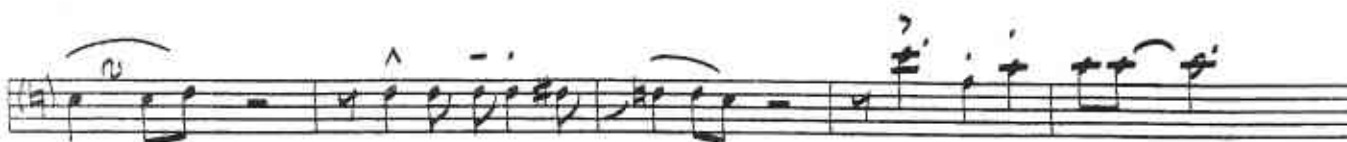
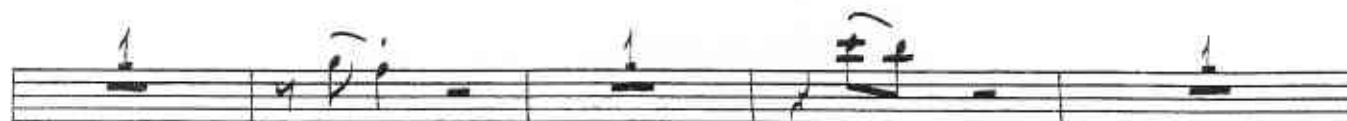
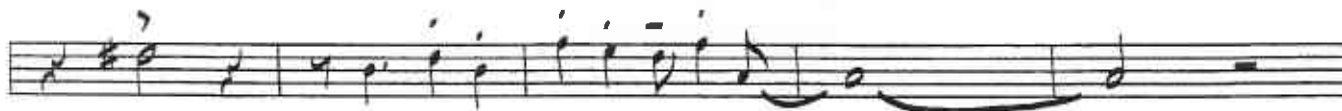

Annotations and markings include:

- OPEN**: Above the second staff.
- SOFT**: Above the sixth and seventh staves.
- ff**: Above the eighth and ninth staves.
- w/SAXES**: Above the tenth staff.
- INTO STAND**: Above the end of the tenth staff.
- Fingering numbers**: 1, 3, 5, 2.
- Dynamic markings**: #, p, ff.
- Performance instructions**: "INTO STAND" at the end of the piece.

THE QUEEN BEE

3RD TROMBONE

BY SAMMY NESTICO

MEDIUM BLUES (♩ = 120)

BUCKET MUTE

A

8

B

SOFTLY

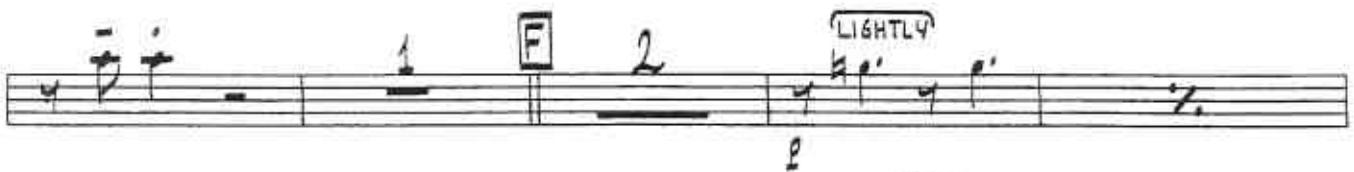

- Staff 2: **OPEN**, **3**, **I**, **1**
- Staff 3: **1**
- Staff 4: **5**
- Staff 5: **J**
- Staff 6: **SOFT**, **2**, **p**, **ff**
- Staff 7: **SOFT**, **p**, **#**
- Staff 8: **K**, **1**, **L**, **mf**
- Staff 9: **#**
- Staff 10: **1**, **INTO STAND**, **p**

THE QUEEN BEE

4TH TROMBONE

BY SAMMY NESTICO

MEDIUM BLUES (♩ = 120)

BUCKET MUTE

SOFTLY

A 8 **B**

mf

mf

C

mp f

D 2

f

E

p

p

F 2

LIGHTLY

p

G

EASY!

p

p

H 1 OPEN 3

I 1

6 **J**

K 1 **L** INTO STAND

1708

THE QUEEN BEE

1ST B^b TRUMPET

BY SAMMY NESTICO

MEDIUM BLUES (♩ = 120)

BUCKET MUTE

SOFTLY

I

J

2

TRPTS.

SOFT

K

1

L

TRPTS.

PLAY!

INTO STAND

THE QUEEN BEE

2ND B^b TRUMPET

BY SAMMY NESTICO

MEDIUM BLUES (♩ = 120)

BUCKET MUTE

A

8

B

SOFTLY

mf

3

C

mp

f

D

2

A

E

1

2

F

1

EASY!

G

H

2

THE QUEEN BEE

3RD B^B TRUMPET

BY SAMMY NESTICO

MEDIUM BLUES (♩ = 120)

A BUCKET MUTE

B SOFTLY

OPEN

THE QUEEN BEE

4TH B^B TRUMPET

BY SAMMY NESTICO

MEDIUM BLUES (♩ = 120)

BUCKET MUTE

(SOFTLY)

OPEN

THE QUEEN BEE

PIANO

MEDIUM BLUES (♩ = 120)

BY SAMMY NESTICO

A SAXES BVA

mf Gm7 C9 Gm7 C9 Gm9 C9 D9 C9 Gb9 FMA7

B BRASS

Bb9 FMA7 Am7 Bbb Am7 D7(-9)/Ab9 Gm7 Gm7/C C7

C

A7 A7 D7(-9) Ab9 G9 Dm7 G9 Gm7 A0

TABS.

C

Gm7 Am7 D7(-9) Gm7 Am7 BbMA7 Am7 Gm7 Am7 BbMA7 C7

mp

C

f FMA7 Bb9 Bb9 FMA7 Am7 D7(-9)

D SOLO SAXES

Gm7 Am7 Bb6 Gm7 C7 BRASS Am7 Eb9 Am7 D7(-9) Gm9 C9 Gm7

SAXES

TENOR SOLO E

Chords: Gm^7 Db^9 C^9 Bb^6 Bb^0 F Am^7 $D^7(-9)$ Gm^7 C^9

Chords: Gm^7 C^7 Gm^7 Gb^9 $FMAJ^7$ Bb^9 $FMAJ^7$ Bb^9

F

Chords: Am^7 D^9 Gm^7 C^7 Am (ADD $G^\#$) Am^7 D^9

G EASY! BRASS

Chords: Dm (ADD $C^\#$) Dm^7 G^9 Gm^7 C^7 Am^7 $D^7(b^9)$ Gm (+5)

Chords: Gm^6 Gm^7 Gm Gm^7 $C^7(-9)$ Db^0 f $FMAJ^7$

H

Chords: Bb^9 $FMAJ^7$ Bb^9 Am^7 $D^+7(-9)$ Gm^7 Gm^7 C^7

SOLO BVA

(SOFT) **SAXES** **TRPTS.**

fff **FMAJ** **A^{m7}** **D⁺⁷⁽⁻⁹⁾** **G^{m7}** **C⁹** **A⁺⁷** **A⁷**

ENS. (SOFT)

ff **E^{b9}** **D⁹** **A^{b9}** **G⁹⁽⁺¹¹⁾** **G^{m7}** **C⁹** **F^b** **E⁷⁽⁻⁹⁾** **A⁷⁽⁺⁹⁾** **D⁷⁽⁻⁹⁾**

K **SAXES** **BVA**

G^{m7} **C⁹** *mf* **G^{m7}** **C⁹** **G^{m7}** **C⁹** **D^{b9}** **C⁹** **G^{b9}** **FMAJ**

BRASS

B^{b9} **FMAJ** **A^{m7}** **B^{b6}** **A^{m7}** **D⁺⁷⁽⁻⁹⁾** **A^{b9}** **G^{m7}** **G^{m7}/C** **C⁷** **SAXES**

TRPTS. **ENS.**

A⁺⁷ **A⁷** **E^{b9}** **D⁹** **A^{b9}** **G⁹⁽⁺¹¹⁾** **C⁹** **D^{b9}** **C⁹** **G^{m7}** **FMAJ** **D⁹**

SOLO (OR FLUTE) **SAXES**

D⁹ **D^{b9}** **D⁹** **A^{b9}** **G⁹⁽⁺¹¹⁾** **G^{m7}** **D^{b9}** **G^{m7}** **C⁹** **F** **SOLO** **FMAJ**

THE QUEEN BEE

BASS

BY SAMMY NESTICO

MEDIUM BLUES (♩ = 120)

(THE) QUEEN BEE

GUITAR

MEDIUM BLUES (♩ = 120)

BY SAMMY NESTICO

H Gm^7 Gm^7 C^7 Am^7 $D^9(+11)$ Gm^9 Db^9 C^9

$Gb^7(+9)$ F^6 1 F $D^7(-9)$ Ab^9 **I** Gm^7 C^9

Gm^7 $F\#^0$ Gm^7 C^9 $FMAJ^7$ Bb^9 $FMAJ^7$ Bb^9

Am^7 $D^7(-9)$ Gm^9 $C^7(-5)$ $FMAJ^7$ Am^7 D^7

G^9 C^9 $F\#^0$ Gm^7 C^9 **J** Gm^7 Ab^9 Am^7 $D^7(-9)$

Gm^7 Gm^7 $E^b m^6$ Gm^7 C^9 C^9 $C^7(-9)$ $FMAJ^7$ Bb^9

$FMAJ^7$ **SOFT** Am^7 $D^7(-9)$ Gm^7 C^7 A^+7 A^7

ff $E^b 9$ D^9 Ab^9 $G^9(+11)$ Gm^7 **SOFT** C^9 F^6 $E^7(-5)$ $A^7(+9)$ $D^7(-9)$

K Gm^9 **ff** C^9 Gm^9 C^9 Db^9 C^9 Gb^9 $FMAJ^7$

Bb^9 $FMAJ^7$ Am^7 Bb^6 Am^7 $D^7(-9)$ Ab^9 **L** Gm^7 Gm^7/C C^7

A^+7 A^7 $E^b 9$ D^9 Ab^9 $G^9(+11)$ C^9 Db^9 C^9 Gm^7 $FMAJ^7$ D^9

D^9 Db^9 D^9 Ab^9 $G^9(+11)$ Gm^7 Db^9 Gm^7 C^9 F 1 $FMAJ^9$

THE QUEEN BEE

DRUMS

BY SAMMY NESTICO

MEDIUM BLUES (♩ = 120)

(TO STICKS)

THE QUEEN BEE

CONDUCTOR'S GUIDE

BY SAMMY NESTICO

MEDIUM BLUES (♩ = 120)

The score is written for a conductor's guide and includes the following sections and markings:

- Section A:** Saxophones (SAXES), marked *mf*. Chords: Gm7, C9, Gm9, C9, D9, C9, Gb9, Fm7.
- Section B:** Softly Brass (BRASS (SOFTLY)), marked *mp*. Chords: Am7, Bb, Am7, D7(-9), Ab9, Gm7, Gm/C, C7.
- Section C:** Brass (BRASS), marked *mp*. Chords: Am7, D7(-9), Gm7, Am7, Bbmaj7, Am7, Gm7, Am7, Gbmaj7, C9, Saxophones (SAXES).
- Section D:** Saxophones (SAXES), marked *mp*. Chords: Gm7, Am7, Bb, Gm7, C7, Am7, Eb9, Am7, D7(-9), Gm7, C9, Gm7.
- Section E:** Tenor Jazz (TENDOR JAZZ), marked *mp*. Chords: Gm7, D9, C9, Bb, B, F, Am7, D7(-9), Gm7, C9.
- Section F:** Easy Brass (EASY BRASS), marked *mp*. Chords: Gm7, C7, Am7 (ADD G#), Am7, D9, Dm (ADD C#).
- Section G:** Solo Saxophone (Solo Sax), marked *mp*. Chords: Dm7, G7, Gm7, C7, Am7, Dm7, Gm7 (+5), Gm7, Gm7.
- Section H:** Easy Brass (EASY BRASS), marked *mp*. Chords: Gm7 (ADD F#), Gm7, C7, D9, Fm7, Bb9.

Other markings include *TRBS.*, *TRPTS.*, *SOFTLY*, and *EASY BRASS*.

CONDUCTOR - PG. 2

"THE QUEEN BEE"

Am⁷ D7(-9) Gm⁷ C⁷ Am⁷ D9(+11) Gm⁹

SAXES BRASS

PIANO DRUMS

PNO Gm⁷ Saxes C⁹ Gm⁷ F#0 Gm⁷ C⁹ ff FMAJ PNO Bb⁹

FMAJ Bb⁹ Am⁷ D7(-9) Gm⁹ C⁷(-5) FMAJ PNO SOLO 3

Am⁷ D⁷ G⁹ C⁹ F#0 Gm⁷ C⁹ ENS.

Gm⁷ Ab⁹ Am⁷ D7(-9) Gm⁷ Gm⁷ Eb⁹ Gm⁷ C⁹ C⁹ C7(-9) FMAJ

Bb⁹ FMAJ (SOFT) Am⁷ D7(-9) Gm⁷ SAXES

A7 TRPTS. A7 ff Eb⁹ P D⁹ Ab⁹ G9(+11) Gm⁷ C⁹ F6 BRASS E7(-5)

A7(+9) D7(-9) ff Gm⁹ C⁹ Gm⁹ C⁹ Db⁹ C⁹ Gb⁹

FMAJ Bb⁹ FMAJ Am⁷ Bb⁶ Am⁷ D7(-9) Ab⁹ Gm⁷ BRASS Gm/C C⁷

A7 TRPTS. A7 Eb⁹ D⁹ ENS. Ab⁹ G9(+11) C⁹ Db⁹ C⁹ Gm⁷ FMAJ D⁹ SAXES

D⁹ Db⁹ D⁹ Ab⁹ G9(+11) Gm⁷ Db⁹ Gm⁷ C⁹ F6 PNO (FLUTE) FMAJ BRASS

BASS SAXES