

That's All

Bob Haymes/Alan Brand
arr: Victor López
A. Kjerkegaard 06 - 2017

Slow Ballad ♩ = 84

5

Voice: I can on-ly give you love that lasts for - e - ver, and the pro-mise to be near each time you call, and the

Chords: A♭maj7 B♭m7 Cm7 B♭m7 B♭m7/E♭ A♭maj7 F7(♯9) B♭m7(b5) Eb13 A♭maj7 B♭m7 Cm7 B♭m7 A♭maj7 D♭7 Cm7 F7

Drums: Ride cym

5

4

9

Voice: on-ly heart I own for you and you a lone, that's all, that's all. I can on-ly give you coun-try walks in spring- time, and a hand to hold when leaves be-gin to fall, an a

Alto 1, Alto 2, Tenor 1, Tenor 2, Bari. Sax., Tpt. 1, Tpt. 2, Tpt. 3, Tpt. 4, Tbn. 1, Tbn. 2, Tbn. 3, B. Tbn., J. Gtr., Pno., Bass, Dr.

Chords: Dm7(b5), Dbm7, Ab/C, F7(9/13), Bbm7, Eb7, Cm7, F7, Bbm7, Eb7, Abmaj7, Bbm7, Cm7, Bbm7, Eb13(b9), Abmaj7, Db9, Cm7, F7

8 4

13

17

Voice: love whose bur-ning light will warm the win-ter nihgt, that's all, that's all. There are those I am sure who have told you they would give you the world for a toy. All I

Alto 1

Alto 2

Tenor 1

Tenor 2

Bari. Sax.

Tpt. 1

Tpt. 2

Tpt. 3

Tpt. 4

Tbn. 1

Tbn. 2

Tbn. 3

B. Tbn.

J. Gtr.

Pno.

Bass

Dr.

mp *mf*

$Dm7(b5)$ $D\flat m7$ $A\flat/C$ $F7(\sharp 9)$ $B\flat m7$ $E\flat 7$ $A\flat$ $A\flat 7$ $E\flat m9$ $A\flat 13$ $D\flat maj7$ $D\flat 6$ $E\flat m9$ $A\flat 13$ $D\flat maj9$ $D\flat 6$

8 21 3 3 3 3 4

25

Voice: have are these arms to en-fold you and a love time can nev - er de - stroy. If you're won-d'ring what i'mask-ing in re - turn, dear, you'll be glad to know that my de-mands are small. Say it's

Alto 1, Alto 2, Tenor 1, Tenor 2: *mp*

Bari. Sax.: *mf*

Tpt. 1, Tpt. 2, Tpt. 3, Tpt. 4: *mf* Cup mute

Tbn. 1, Tbn. 2, Tbn. 3, B. Tbn.: *mf*

J. Gtr.: *Fm⁹ Bb¹³ Eb^{maj7} Eb⁶ Fm⁹ Bb¹³ Bbm¹¹ Bbm^{7(b5)} Eb¹³ Ab^{maj7} Bbm⁷ Cm⁷ Bbm⁷ Eb^{13(b9)} Ab^{maj7} Db⁹ Cm⁷ F⁷*

Pno.: *Fm⁹ Bb¹³ Eb^{maj7} Eb⁶ Fm⁹ Bb¹³ Bbm¹¹ Bbm^{7(b5)} Eb¹³ Ab^{maj7} Bbm⁷ Cm⁷ Bbm⁷ Eb^{13(b9)} Ab^{maj7} Db⁹ Cm⁷ F⁷*

Bass: *Fm⁹ Bb¹³ Eb^{maj7} Eb⁶ Fm⁹ Bb¹³ Bbm¹¹ Bbm^{7(b5)} Eb¹³ Ab^{maj7} Bbm⁷ Cm⁷ Bbm⁷ Eb^{13(b9)} Ab^{maj7} Db⁹ Cm⁷ F⁷*

Dr.: 29 4

33

Voice: me that you'll a-dore for now and ev-er more, that's all, that's all.

Alto 1, Alto 2, Tenor 1, Tenor 2, Bari. Sax., Tpt. 1, Tpt. 2, Tpt. 3, Tpt. 4, Tbn. 1, Tbn. 2, Tbn. 3, B. Tbn., J. Gtr., Pno., Bass, Dr.

Chords: D^ø7, D^bm7, A^b/C, F7(9/11), B^bm7, E^b7, A^b, B^bm7, E^b7, A^bmaj7, B^bm7, C^m7, B^bm7, E^b13(b9), A^bmaj7, D^b9, C^ø7, F7

37

41

Voice

If you're won-d'ring what I'm ask-ing in re - turn, dear, you'll be glad to know that my de-mands are small. Say it's

Alto 1

Alto 2

Tenor 1

Tenor 2

Bari. Sax.

Tpt. 1

Tpt. 2

Tpt. 3

Tpt. 4

Tbn. 1

Tbn. 2

Tbn. 3

B. Tbn.

J. Gtr.

Pno.

Bass

Dr.

45

4

49

Voice
me that you'll a - dore for now and ev - er more, that's all, that's all, that's all.

Alto 1

Alto 2

Tenor 1

Tenor 2

Bari. Sax.

Tpt. 1

Tpt. 2

Tpt. 3

Tpt. 4

Tbn. 1

Tbn. 2

Tbn. 3

B. Tbn.

J. Gtr.

Pno.

Bass

Dr.

mf

mf

mf

mf

mf

mf

mf

mf

mf

mf

D^ø7 Dbm7 Ab/C F7(9/11) Bbm^{mf}3 Eb7 C^ø7 F7 Bbm7 Eb7 Ab⁶ Ab^{maj}9

D^ø7 Dbm7 Ab/C F7(9/11) Bbm7 Eb7 C^ø7 F7 Bbm7 Eb7 Ab⁶ Ab^{maj}9

Voice

That's All

Bob Haymes/Alan Brand

arr: Victor López

A. Kjerkegaard 06 - 2017

Slow Ballad ♩ = 84

5

3

I can on-ly give you love that lasts for - e- ver, and the

7

pro-mise to be near each time you call, and the on - ly heart I own for

10

you and you a - lone, that's all, that's all. I can

13

13

on-ly give you coun-try walks inspring- time, and a hand to hold when leaves be-gin to

16

fall, an a love whose bur-ning light willwarm the win-ter nihgt, that's all, that's

20

21

all. There are those I am sure who have told you they would give you the world for a

24

toy. All I have are these arms to en - fold you and a love time can nev - er de-

28

29

stroy. If you're won-d'ring what i'm ask-ing in re - turn, dear, you'll be

31

glad to know that my de-mands are small. Say it's me that you'll a-dore for

V.S.

now and ev - er more, that's all, that's all.

If you're won-d'ring what I'm ask-ing in re -

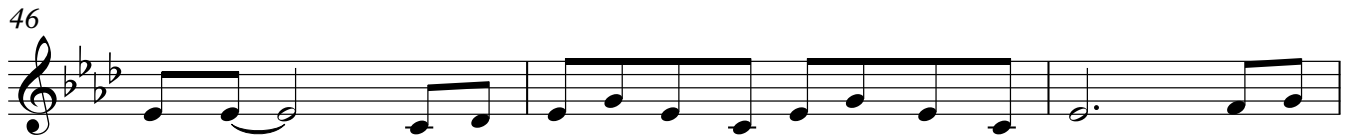

turn, dear, you'll be glad to know that my de-mands are small. Say it's

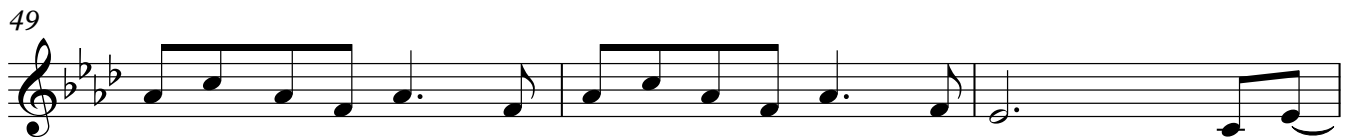

me that you'll a - dore for now and ev - er more, that's all, that's all, -

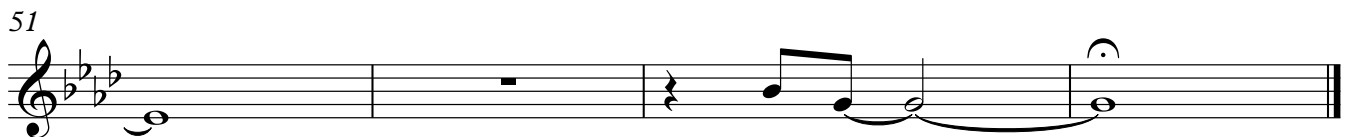

that's all. _____

That's All

Alto 1

Bob Haymes/Alan Brand

arr: Victor López

A. Kjerkegaard 06 - 2017

Slow Ballad ♩ = 84

That's All

Alto 2

Bob Haymes/Alan Brand

arr: Victor López

A. Kjerkegaard 06 - 2017

Slow Ballad ♩ = 84

mf *f* *mf* *f*

5 *mf*

13 *mp*

21 *mp*

29 *mp*

37 *f*

40 *p*

45 *mp*

49 *mp*

That's All

Tenor 1

Bob Haymes/Alan Brand

arr: Victor López

A. Kjerkegaard 06 - 2017

Slow Ballad ♩ = 84

That's All

Tenor 2

Bob Haymes/Alan Brand

arr: Victor López

A. Kjerkegaard 06 - 2017

Slow Ballad ♩ = 84

mf *f* *mf* *f*

5 *mf*

13 *mp*

21 *mp*

29 *mp*

37 *f*

40 *p*

45 *mp*

49 *mp*

51 *mp*

That's All

Bari. Sax.

Bob Haymes/Alan Brand

arr: Victor López

A. Kjerkegaard 06 - 2017

Slow Ballad ♩ = 84

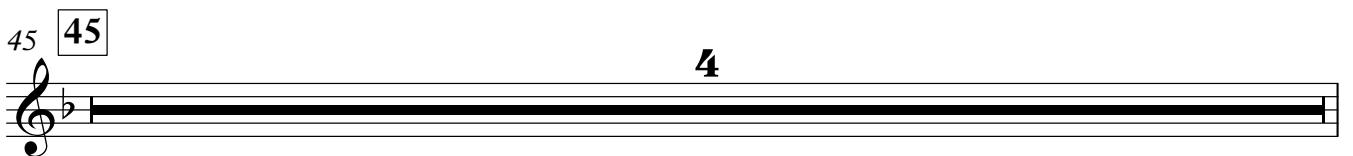
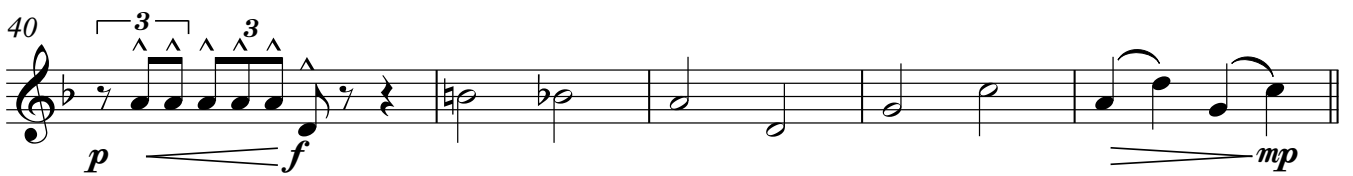
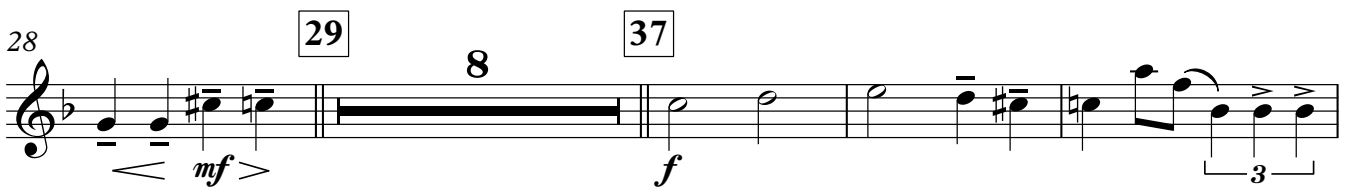
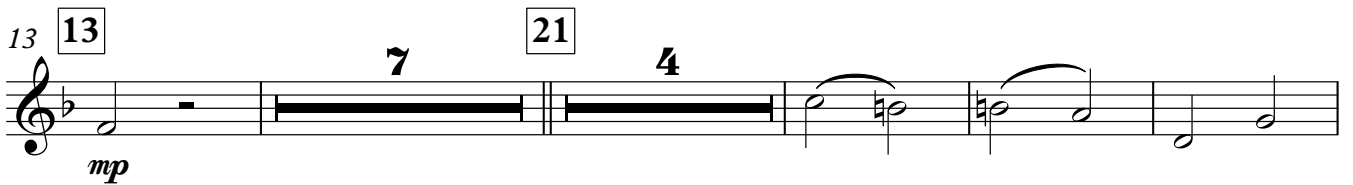
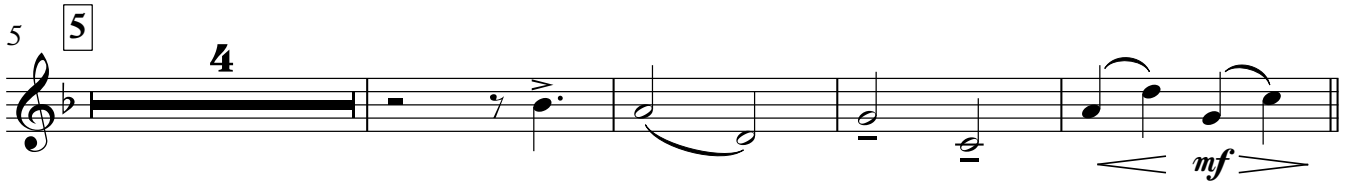

That's All

Trumpet 1

Bob Haymes/Alan Brand

arr: Victor López

A. Kjerkegaard 06 - 2017

Slow Ballad ♩ = 84

That's All

Trumpet 2

Bob Haymes/Alan Brand

arr: Victor López

A. Kjerkegaard 06 - 2017

Slow Ballad ♩ = 84

That's All

Trumpet 3

Bob Haymes/Alan Brand

arr: Victor López

A. Kjerkegaard 06 - 2017

Slow Ballad ♩ = 84

That's All

Trumpet 4

Bob Haymes/Alan Brand

arr: Victor López

A. Kjerkegaard 06 - 2017

Slow Ballad ♩ = 84

That's All

Trombone 1

Bob Haymes/Alan Brand

arr: Victor López

A. Kjerkegaard 06 - 2017

Slow Ballad ♩ = 84

mf f

5 5 2 <mf>

13 4 mp 3

21 2 mf

28 29 4 <mf> mp

36 37 f p 3 3 3 f

41 mp

45 45 4

49 3 mf

51 3

That's All

Trombone 2

Bob Haymes/Alan Brand

arr: Victor López

A. Kjerkegaard 06 - 2017

Slow Ballad ♩ = 84

5 **5** *mf* *f*

13 **13** *mp* *< mf >*

21 **21** *mf*

28 **29** *< mf >* *mp*

36 **37** *f* *p* *f*

45 **45** *mp*

49 *mf*

51

That's All

Trombone 3

Bob Haymes/Alan Brand

arr: Victor López

A. Kjerkegaard 06 - 2017

Slow Ballad ♩ = 84

5 5 *mf* *f*

13 13 *mp* *mf*

21 21 *mf*

28 29 *mf* *mp*

36 37 *f* *p* *f*

45 45 *mp*

49 *mf*

51

That's All

Bass Trombone

Bob Haymes/Alan Brand

arr: Victor López

A. Kjerkegaard 06 - 2017

Slow Ballad ♩ = 84

That's All

Guitar

Bob Haymes/Alan Brand

arr: Victor López

A. Kjerkegaard 06 - 2017

Slow Ballad ♩ = 84

A^bmaj7 B^bm7 Cm7 B^bm7 B^bm7/E^bA^bmaj7 F7([#]9/₅) B^bm7(^b5) E^b13

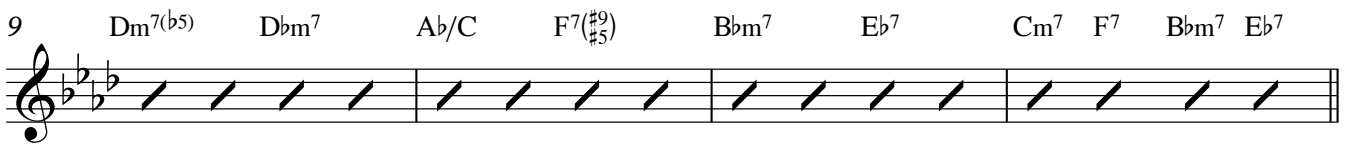
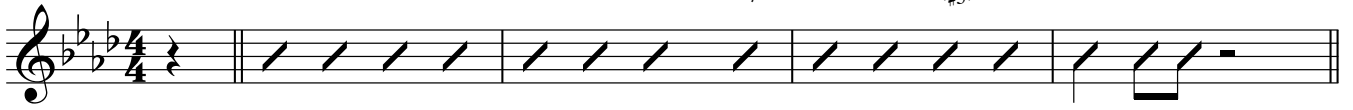

Guitar

33 D^ø7 D^bm⁷ A^b/C F⁷([#]₅) B^bm⁷ E^b7 A^b B^bm⁷ E^b7

37

37 A^bmaj⁷ B^bm⁷ C^m7 B^bm⁷ E^b13(^b₉) A^bmaj⁷ D^b9 C^ø7 F⁷

41 D^ø7 D^bm⁷ A^b/C F⁷([#]₅) B^bm⁷ E^b7 C^m7 F⁷ B^bm⁷ E^b7

45 A^bmaj⁷ 45 B^bm⁷ C^m7 B^bm⁷ E^b13(^b₉) A^bmaj⁷ D^b9 C^m7 F⁷

49 D^ø7 D^bm⁷ A^b/C F⁷([#]₅) B^bm⁷ E^b7 C^ø7 F⁷

52 B^bm⁷ E^b7 A^b6 A^bmaj⁹

That's All

Piano

Bob Haymes/Alan Brand

arr: Victor López

A. Kjerkegaard 06 - 2017

Slow Ballad ♩ = 84

Chords: $A\flat\text{maj}7$, $B\flat\text{m}7$, $C\text{m}7$, $B\flat\text{m}7$, $B\flat\text{m}7/\text{E}\flat$, $A\flat\text{maj}7$, $F7(\sharp 9)$, $B\flat\text{m}7(\text{b}5)$, $E\flat 13$

Chords: $A\flat\text{maj}7$, $B\flat\text{m}7$, $C\text{m}7$, $B\flat\text{m}7$, $A\flat\text{maj}7$, $D\flat 7$, $C\text{m}7$, $F7$

Chords: $D\text{m}7(\text{b}5)$, $D\flat\text{m}7$, $A\flat/C$, $F7(\sharp 9)$, $B\flat\text{m}7$, $E\flat 7$, $C\text{m}7$, $F7$, $B\flat\text{m}7$, $E\flat 7$

Chords: $A\flat\text{maj}7$, $B\flat\text{m}7$, $C\text{m}7$, $B\flat\text{m}7$, $E\flat 13(\text{b}9)$, $A\flat\text{maj}7$, $D\flat 9$, $C\text{m}7$, $F7$

Chords: $D\text{m}7(\text{b}5)$, $D\flat\text{m}7$, $A\flat/C$, $F7(\sharp 9)$, $B\flat\text{m}7$, $E\flat 7$, $A\flat$, $A\flat 7$

21 21

Chord symbols: Ebm^9 , Ab^{13} , $Dbmaj7$, Db^6 , Ebm^9 , Ab^{13} , $Dbmaj^9$, Db^6

25

Chord symbols: Fm^9 , Bb^{13} , $Ebmaj7$, Eb^6 , Fm^9 , Bb^{13} , Bbm^{11} , $Bbm7(b5)$, Eb^{13}

29 29

Chord symbols: $Abmaj7$, Bbm^7 , Cm^7 , Bbm^7 , $Eb^{13}(b9)$, $Abmaj7$, Db^9 , Cm^7 , F^7

33

Chord symbols: $D\ø^7$, Dbm^7 , Ab/C , $F^7(\#9)$, Bbm^7 , Eb^7 , Ab , Bbm^7 , Eb^7

37 37

Chord symbols: $Abmaj7$, Bbm^7 , Cm^7 , Bbm^7 , $Eb^{13}(b9)$, $Abmaj7$, Db^9 , Cm , F^7

Dynamics: *p*, *f*

41

Chord symbols: $D\ø^7$, Dbm^7 , Ab/C , $F^7(\#9)$, Bbm^7 , Eb^7 , Cm^7 , F^7 , Bbm^7 , Eb^7

45 **45**

49

52

That's All

Bass Guitar

Bob Haymes/Alan Brand

arr: Victor López

A. Kjerkegaard 06 - 2017

Slow Ballad $\text{♩} = 84$

$\text{A}^{\flat}\text{maj}7$ $\text{B}^{\flat}\text{m}7$ $\text{Cm}7$ $\text{B}^{\flat}\text{m}7$ $\text{B}^{\flat}\text{m}7/\text{E}^{\flat}\text{A}^{\flat}\text{maj}7$ $\text{F}7(\sharp 9)$ $\text{B}^{\flat}\text{m}7(\text{b}5)$ $\text{E}^{\flat}13$

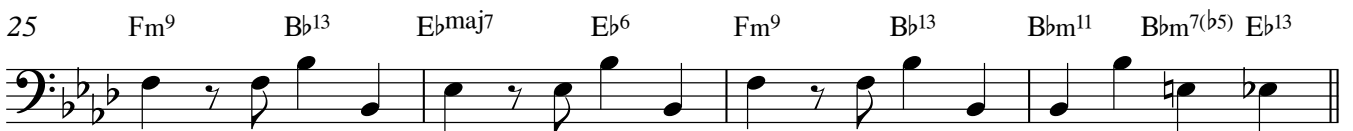
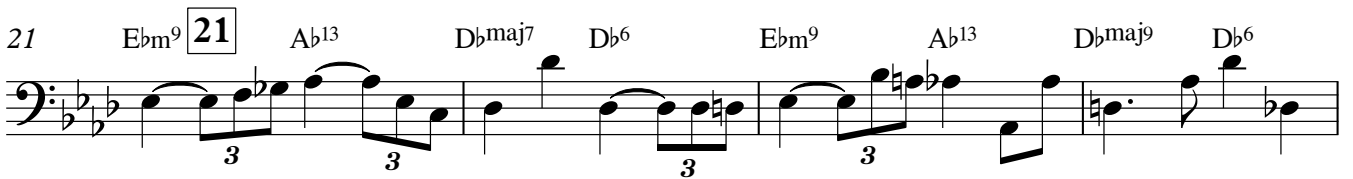
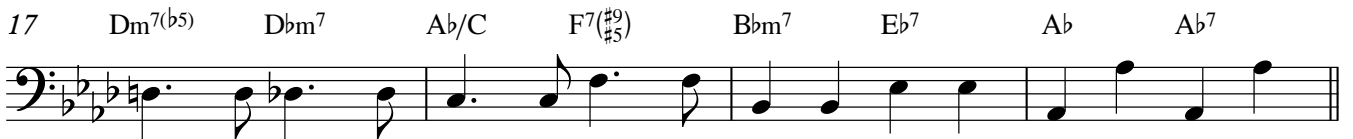
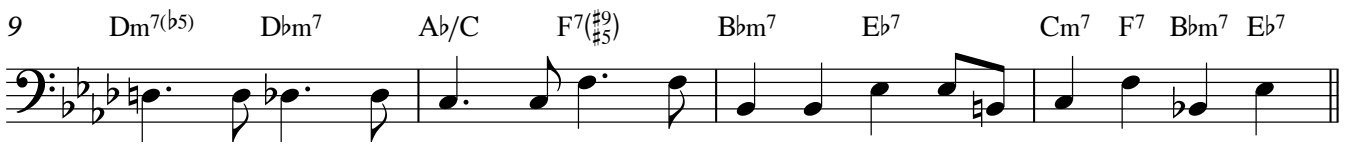

Bass Guitar

33 $D^{\circ 7}$ $D\flat m^7$ $A\flat/C$ $F7(\sharp 9)$ $B\flat m^7$ $E\flat^7$ $A\flat$ $B\flat m^7$ $E\flat^7$

37 $A\flat maj^7$ $B\flat m^7$ Cm^7 $B\flat m^7$ $E\flat^{13}(\flat 9)$ $A\flat maj^7$ $D\flat^9$ $C^{\circ 7}$ F^7

41 $D^{\circ 7}$ $D\flat m^7$ $A\flat/C$ $F7(\sharp 9)$ $B\flat m^7$ $E\flat^7$ Cm^7 F^7 $B\flat m^7$ $E\flat^7$

45 $A\flat maj^7$ $B\flat m^7$ Cm^7 $B\flat m^7$ $E\flat^{13}(\flat 9)$ $A\flat maj^7$ $D\flat^9$ Cm^7 F^7

49 $D^{\circ 7}$ $D\flat m^7$ $A\flat/C$ $F7(\sharp 9)$ $B\flat m^7$ $E\flat^7$ $C^{\circ 7}$ F^7

52 $B\flat m^7$ $E\flat^7$ $A\flat^6$ $A\flat maj^9$

Detailed description of the sheet music: The page contains six staves of bass guitar notation. Each staff begins with a measure number and a series of chords. The chords are: 33: $D^{\circ 7}$, $D\flat m^7$, $A\flat/C$, $F7(\sharp 9)$, $B\flat m^7$, $E\flat^7$, $A\flat$, $B\flat m^7$, $E\flat^7$; 37: $A\flat maj^7$, $B\flat m^7$, Cm^7 , $B\flat m^7$, $E\flat^{13}(\flat 9)$, $A\flat maj^7$, $D\flat^9$, $C^{\circ 7}$, F^7 ; 41: $D^{\circ 7}$, $D\flat m^7$, $A\flat/C$, $F7(\sharp 9)$, $B\flat m^7$, $E\flat^7$, Cm^7 , F^7 , $B\flat m^7$, $E\flat^7$; 45: $A\flat maj^7$, $B\flat m^7$, Cm^7 , $B\flat m^7$, $E\flat^{13}(\flat 9)$, $A\flat maj^7$, $D\flat^9$, Cm^7 , F^7 ; 49: $D^{\circ 7}$, $D\flat m^7$, $A\flat/C$, $F7(\sharp 9)$, $B\flat m^7$, $E\flat^7$, $C^{\circ 7}$, F^7 ; 52: $B\flat m^7$, $E\flat^7$, $A\flat^6$, $A\flat maj^9$. The notation includes eighth notes, quarter notes, and triplet markings. Dynamics markings p and f are present between measures 37 and 41. Measure numbers 37 and 45 are enclosed in boxes.

That's All

Drums

Bob Haymes/Alan Brand

arr: Victor López

A. Kjerkegaard 06 - 2017

Slow Ballad ♩ = 84

Ride cym

5 5

13 13

21 21

27 29

34 37

40

45 45

49

52