

9 $B\flat$ maj⁹ Cm⁹/B \flat Cm⁹ F¹³ Cm⁹ F¹³ Cm⁹ F¹³

Voice: old black ma_gic that you weave so well. Those i - cy fin_gers up an down my spine, the

Alto 1

Alto 2

Tenor 1

Tenor 2

Bari. Sax.

Tpt. 1

Tpt. 2

Tpt. 3

Tpt. 4

Tbn. 1

Tbn. 2

Tbn. 3

B. Tbn.

J. Gtr.

Pno. $B\flat$ maj⁹ Cm⁹/B \flat Cm⁹ F¹³ Cm⁹ F¹³ Cm⁹ F¹³

Bass $B\flat$ maj⁹ Cm⁹/B \flat Cm⁹ F¹³ Cm⁹ F¹³ Cm⁹ F¹³

Dr. 13

25 Bb^9 Cm^7 $A+7(b9)$ Ab^{13} Cm^9 F^{13} Eb^{13} Dm^7 $G^9(sus4)$ $Db^9(\#11)$

Voice: when that el - e - va - tor starts its ride. *And* down and down I go, round and round I go

Alto 1, Alto 2, Tenor 1, Tenor 2, Bari. Sax., Tpt. 1, Tpt. 2, Tpt. 3, Tpt. 4, Tbn. 1, Tbn. 2, Tbn. 3, B. Tbn., J. Gtr., Pno., Bass, Dr.

mf

Bb^9 Cm^7 $A+7(b9)$ Ab^{13} Cm^9 F^{13} Eb^{13} Dm^7 $G^9(sus4)$ $Db^9(\#11)$

29

33 Cm⁹ F¹³ Bb⁹ Gm⁷ Eb⁹

Voice: like a leaf that's caught in the tide. I should stay a way, but what can I do, I hear your name,

Alto 1: *f* *mf*

Alto 2: *f* *mf*

Tenor 1: *f* *mf*

Tenor 2: *f* *mf*

Bari. Sax.: *f* *mf*

Tpt. 1: *f* *mf*

Tpt. 2: *f* *mf*

Tpt. 3: *f* *mf*

Tpt. 4: *f* *mf*

Tbn. 1: *f* *mf*

Tbn. 2: *f* *mf*

Tbn. 3: *f* *mf*

B. Tbn.: *f* *mf*

J. Gtr.: Cm⁹ F¹³ Bb⁹ Gm⁷ Eb⁹

Pno.: Cm⁹ Bb⁹ Gm⁷ Eb⁹

Bass: Cm⁹ F¹³ Bb⁹ Gm⁷ Eb⁹

Dr.: 37

41 $D^9(sus4)$ D^9 $G^9(sus4)$ $G7(b9)$ Cm^9 Ab^9

Voice
and I'm af- lame — Af - flame with such — a burn-ing des- ire — that on - ly your kiss

Alto 1
Alto 2
Tenor 1
Tenor 2
Bari. Sax.
Tpt. 1
Tpt. 2
Tpt. 3
Tpt. 4
Tbn. 1
Tbn. 2
Tbn. 3
B. Tbn.

J. Gtr.
Pno.
Bass
Dr.

$D^9(sus4)$ D^9 $G^9(sus4)$ $G7(b9)$ Cm^9 Ab^9

45

49 $C\flat^{13}$ $F^{13}(sus4)$ F^{13} $B\flat^{maj9}$ $Cm^9/B\flat$ $B\flat^{maj9}$ $Cm^9/B\flat$

Voice
can put out the fire. For you're the lov-er I have wait-ed for, the

Alto 1
Alto 2
Tenor 1
Tenor 2
Bari. Sax.

Tpt. 1
Tpt. 2
Tpt. 3
Tpt. 4

Tbn. 1
Tbn. 2
Tbn. 3
B. Tbn.

J. Gtr.
Pno.
Bass
Dr.

$C\flat^{13}$ $F^{13}(sus4)$ F^{13} $B\flat^{maj9}$ $Cm^9/B\flat$ $B\flat^{maj9}$ $Cm^9/B\flat$

53

57 Fm7/Bb Fm7 Bb7(sus4) Bb13 Ebmaj7 Ab13

mate that fate had me cre - a - ted for, and ev - ry - time your lips meet mine Darl - ing

Voice

Alto 1

Alto 2

Tenor 1

Tenor 2

Bari. Sax.

Tpt. 1

Tpt. 2

Tpt. 3

Tpt. 4

Tbn. 1

Tbn. 2

Tbn. 3

B. Tbn.

J. Gtr.

Pno.

Bass

Dr.

61

65 Cm⁹ F¹³ Eb¹³ Dm⁷ G⁹(sus4) Db¹³ Cm⁹ Cm⁷ Ab⁹

Voice down and down... I go... round and round... I in a spln. lov-ing the spln I'm in, un-der that

Alto 1

Alto 2

Tenor 1

Tenor 2

Bari. Sax.

Tpt. 1

Tpt. 2

Tpt. 3

Tpt. 4

Tbn. 1

Tbn. 2

Tbn. 3

B. Tbn.

J. Gtr. Cm⁹ F¹³ Eb¹³ Dm⁷ G⁹(sus4) Db¹³ Cm⁹ Cm⁷ Ab⁹

Pno. Cm⁹ F¹³ Eb¹³ Dm⁷ G⁹(sus4) Db¹³ Cm⁹ Cm⁷ Ab⁹

Bass Cm⁹ F¹³ Eb¹³ Dm⁷ G⁹(sus4) Db¹³ Cm⁹ Cm⁷ Ab⁹

Dr. 69

73 F⁹(sus4)

Voice
old black ma - gic called love.

Alto 1
Alto 2
Tenor 1
Tenor 2
Bari. Sax.
Tpt. 1
Tpt. 2
Tpt. 3
Tpt. 4
Tbn. 1
Tbn. 2
Tbn. 3
B. Tbn.
J. Gtr.
Pno.
Bass
Dr.

f *ff*

F⁹(sus4) Bb⁶ Am⁷ Ab¹³ Eb⁹ Eb⁷

77

81

Voice

Alto 1

Alto 2

Tenor 1

Tenor 2

Bari. Sax.

Tpt. 1

Tpt. 2

Tpt. 3

Tpt. 4

Tbn. 1

Tbn. 2

Tbn. 3

B. Tbn.

J. Gtr.

Pno.

Bass

Dr.

mf

mf

mf

mf

mf

mf

mf

mf

mf

mf

mf

mf

mf

mf

Dm⁷ Solo ad lib.

Bb⁹

D⁹(sus4) Db⁹ Ab⁹(#11) G⁹(sus4) G⁹ G7(b9) Db⁹(#11) Cm⁷ Ab⁹

D⁹(sus4) Db⁹ Ab⁹(#11) G⁹(sus4) G⁹ G7(b9) Db⁹(#11) Cm⁷ Ab⁹

85

89

Chord progression: $B\flat$ maj 9 $Cm^9/B\flat$ $B\flat$ maj 9 $Cm^9/B\flat$

Voice: For you're the lov - er I have wait-ed for, the

Tpt. 1: $A\flat^{13}$ $G^{13}(sus4)$ G^{13} End solo

J. Gtr.: $G\flat^{13}$ $F^{13}(sus4)$ F^{13} $B\flat$ maj 9 $Cm^9/B\flat$ $B\flat$ maj 9 $Cm^9/B\flat$

Pno.: G^{13} $F^{13}(sus4)$ F^{13} $B\flat$ maj 9 $Cm^9/B\flat$ $B\flat$ maj 9 $Cm^9/B\flat$

Bass: G^{13} $F^{13}(sus4)$ F^{13} $B\flat$ maj 9 $Cm^9/B\flat$ $B\flat$ maj 9 $Cm^9/B\flat$

Dr. 93

97 Fm7/Bb Fm7 Bb7(sus4) Bb13 Ebmaj7 Ab13

mate that fate had me cre - a - ted for, and ev - ry - time your lips meet mine Darl - ing

Voice

Alto 1

Alto 2

Tenor 1

Tenor 2

Bari. Sax.

Tpt. 1

Tpt. 2

Tpt. 3

Tpt. 4

Tbn. 1

Tbn. 2

Tbn. 3

B. Tbn.

J. Gtr.

Pno.

Bass

Dr.

101

105 Cm⁹ F¹³ Eb¹³ Dm⁷ G⁹(sus4) Db¹³ Cm⁹ Cm⁷ Ab⁹

Voice
down and down I go, round and round I go in a spin, lov-ing the spin I'm in, un-der that

Alto 1
Alto 2
Tenor 1
Tenor 2
Bari. Sax.

Tpt. 1
Tpt. 2
Tpt. 3
Tpt. 4
Tbn. 1
Tbn. 2
Tbn. 3
B. Tbn.

J. Gtr.
Pno.
Bass
Dr.

109

113 F⁹(sus4) B^{b6} A^{b13} G⁺⁷(#9) Cm⁹ Cm⁷ A^{b9}

Voice: old black ma gic called love. In the spm lov-ing the spm I'm in, un-der that

Alto 1, Alto 2, Tenor 1, Tenor 2, Bari. Sax., Tpt. 1-4, Tbn. 1-3, B. Tbn., J. Gtr., Pno., Bass, Dr.

Chords: F⁹(sus4), B^{b6}, A^{b13}, G⁺⁷(#9), Cm⁹, Cm⁷, A^{b9}

Dynamic markings: *f*, *mp*

117

123

121 F⁹(sus4) B \flat 6 A \flat 13 G+7(#9) Cm⁹ Cm⁷

Voice: old black ma gic called love. In the spm lov - ing the spm.

Alto 1, Alto 2, Tenor 1, Tenor 2, Bari. Sax.: *f*, *mf*

Tpt. 1, Tpt. 2, Tpt. 3, Tpt. 4, Tbn. 1, Tbn. 2, Tbn. 3, B. Tbn.: *f*, *mf*, *mp*

J. Gtr.: F⁹(sus4) B \flat 6 A \flat 13 G+7(#9) Cm⁹ Cm⁷

Pno.: F⁹(sus4) B \flat 6 A \flat 13 G+7(#9) Cm⁹ Cm⁷

Bass: F⁹(sus4) B \flat 6 A \flat 13 G+7(#9) Cm⁹ Cm⁷

Dr.: 123

127 Ab⁹ F⁹(sus4) B¹³(#11) B^{b13}(#11)

Voice
Alto 1
Alto 2
Tenor 1
Tenor 2
Bari. Sax.
Tpt. 1
Tpt. 2
Tpt. 3
Tpt. 4
Tbn. 1
Tbn. 2
Tbn. 3
B. Tbn.
J. Gtr.
Pno.
Bass
Dr.

I'm in, un-der that old black ma-gic called love.

ff *ff* *ff* *ff*

ff *ff* *ff* *ff* *ff* *ff* *ff* *ff*

ff B¹³(#11) B^{b13}(#11)

ff B¹³(#11) B^{b13}(#11)

ff B¹³(#11) B^{b13}(#11)

ff B¹³(#11) B^{b13}(#11)

Voice

That Old Black Magic

Harold Arlen & Johnny Mercer

Swing $\frac{4}{4}$ = 140 5 $Bb\%$ Cm^9/Bb Bb^{maj9} Cm^9/Bb

That old black ma - gic's got me in it's spell,

8 Bb^{maj9} Cm^9/Bb Cm^9 F^{13}

— that old black ma__ gic that you weave so well. — Those

13 13 Cm^9 F^{13} Cm^9 F^{13}

i - cy fin__ gers up an down my spine, — the

17 Cm^9 F^{+9} Dm^7 Db^7 Cm^9 F^{13}

same old witch - craft when your eyes meet mine. — That

21 $Bb\%$ 21 Cm^7 F^{13} $Bb\%$ Cm^7 $F^{13}(b5)$ $Bb\%$ Cm^7 $A^{+7}(b9)$

same old ting - le that I feel in - side, — and when that el - e - va - tor

27 Ab^{13} Cm^9 29 F^{13} Eb^{13} Dm^7

starts its ride. — And down and down — I go, — round and round

32 $G^9(sus4)$ $Db^9(\#11)$ Cm^9 F^{13} $Bb\%$

— I go — like a leaf — that's caught in the tide. — I should stay

37 Gm^7 37 Eb^9

— a - way, but what can I do, — I hear your name,

41 D⁹(sus4) D⁹ G⁹(sus4) G7(b9)

and I'm af- lame Af -

45 Cm⁹ 45 Ab⁹

flame with such a burn-ing des-ire that on-ly your kiss

49 Gb¹³ F¹³(sus4) F¹³

can put out the fire. For

53 Bb^{maj9} 53 Cm⁹/Bb Bb^{maj9} Cm⁹/Bb

you're the lov - er I have wait-ed for, the

57 Fm⁷/Bb Fm⁷ Bb⁷(sus4) Bb¹³

mate that fate had me cre - a - ted for, and

61 Eb^{maj7} 61 Ab¹³

ev - ry - time your lips meet mine Darl - ing

65 Cm⁹ F¹³ Eb¹³ Dm⁷ G⁹(sus4) Db¹³

down and down I go, round and round I go

69 Cm⁹ 69 Cm⁷ Ab⁹

in a spin, lov - ing the spin I'm in,

72 F⁹(sus4)

un-der that old black ma - gic called love.

77 77 8 85 7

For

93 93 B \flat maj 9 Cm 9 /B \flat B \flat maj 9 Cm 9 /B \flat

you're the lov - er I have wait-ed for, _____ the

97 Fm 7 /B \flat Fm 7 B \flat 7(sus 2)B $^{\flat 13}$

mate that fate__ had me cre - a - ted for, _____ and

101

101 E \flat maj 7 A \flat 13

ev - ry - time__ your lips meet mine _____ Darl - ing

105 Cm 9 F 13 E \flat 13 Dm 7 G 9 (sus 4) D \flat 13

down and down__ I go,__ round and round__ I go__

109 109 Cm 9 Cm 7 A \flat 9

in a spin, _____ lov-ing the spin__ I'm in, _____ un-der that

113 F 9 (sus 4) B \flat 6 A \flat 13 G+7(# 9)

old black_ ma - gic called love.

117 117 Cm 9 Cm 7 A \flat 9

In the spin_ lov-ing the spin__ I'm in, _____ un-der that

121 F⁹(sus4) 123 B^{b6} A^{b13} G⁺⁷(#9) Cm⁹ Cm⁷

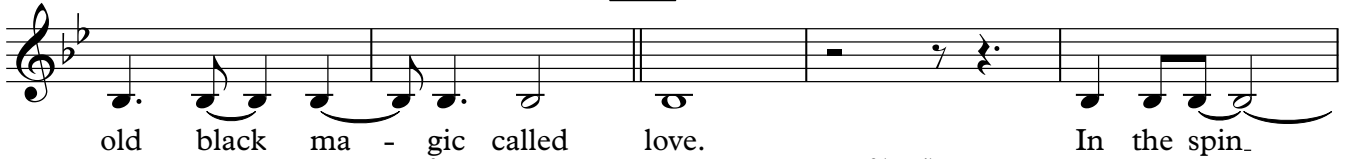

old black ma - gic called love. In the spin_

126 F⁹(sus4) A^{b9}

lov-ing the spin_ I'm in, un-der that old black ma - gic called

131 B¹³(#1) B^{b13}(#11)

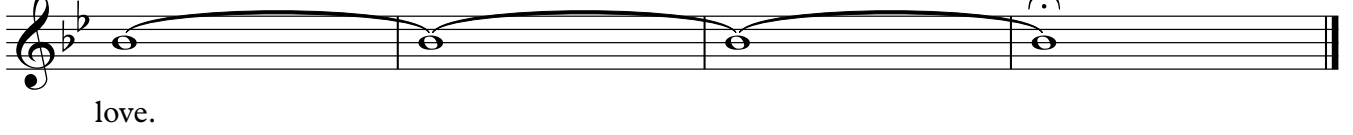

love.

That Old Black Magic

Alto 1

Harold Arlen & Johnny Mercer

Swing ♩ = 140

5

12

19

24

29

35

40

45

47

52 53

57

61 61

67 69

72

77 77

ff

81

85 85

mf

91 93

96

101 **101**

107 **109**

112

117 **117**

123 **123**

129

132

That Old Black Magic

Alto 2

Harold Arlen & Johnny Mercer

Swing ♩ = 140

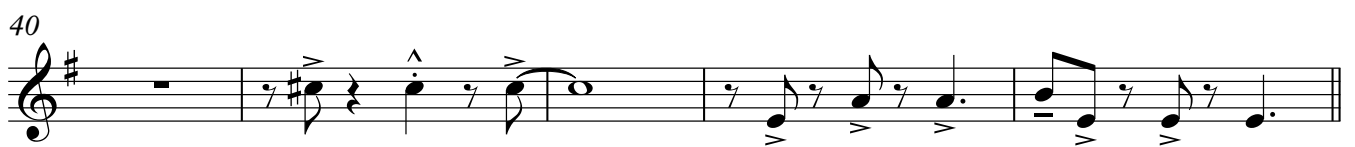
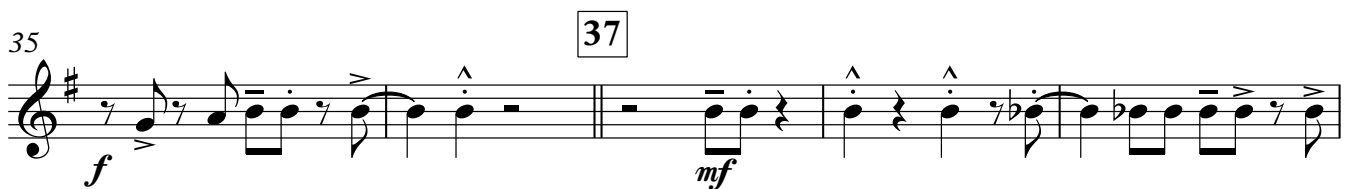
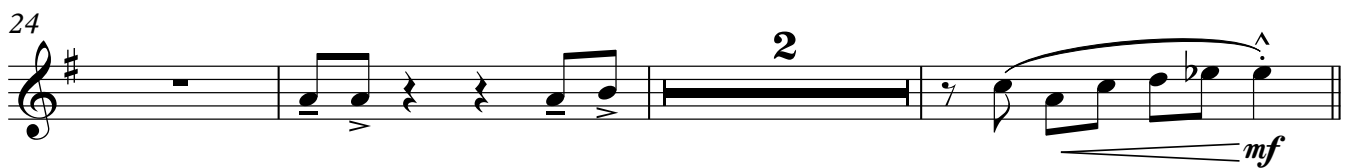
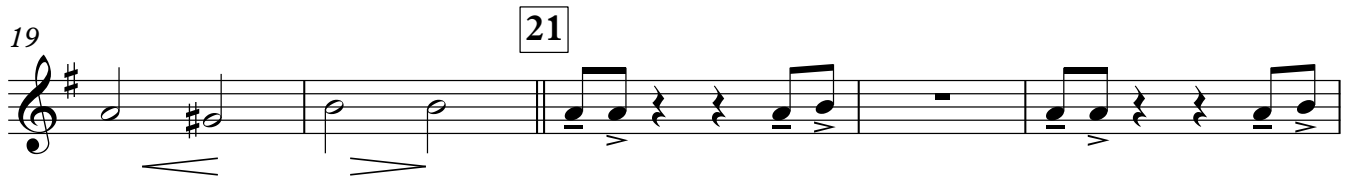
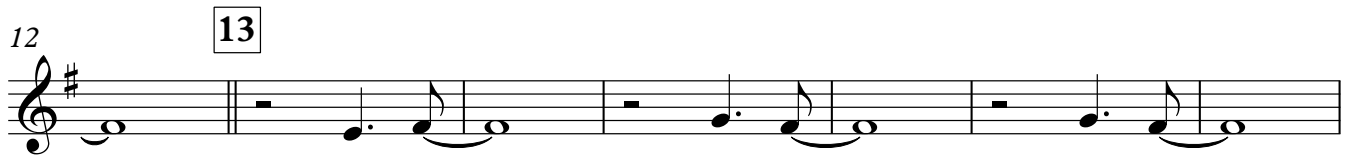
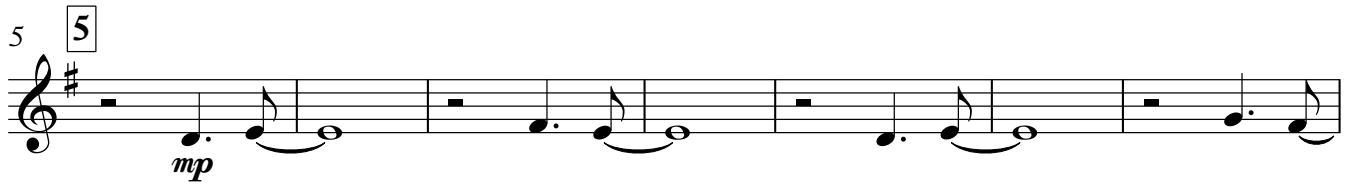

47

52 53

57

61 61

67 69

72

f

77 77

ff

81

3

85 85

mf

91 93

96

101 **101**

107 **109**

112

117 **117**

123 **123**

129

132

That Old Black Magic

Tenor 1

Harold Arlen & Johnny Mercer

Swing ♩ = 140

1 *f*

5 **5** *mp*

12 **13** *mp*

20 **21** *mp*

26 **2** **29** *mf*

32 *f*

37 **37** *mf*

41 *mf*

45 **45** **2** *mf*

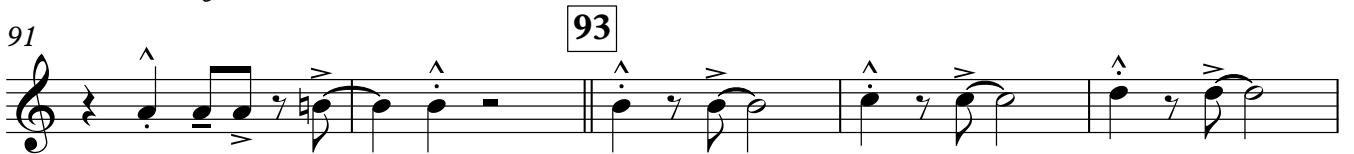
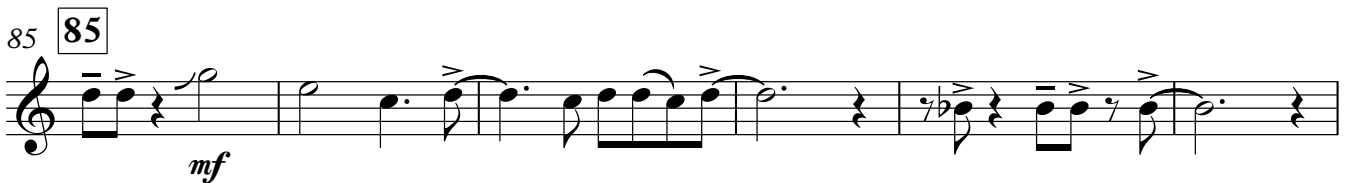
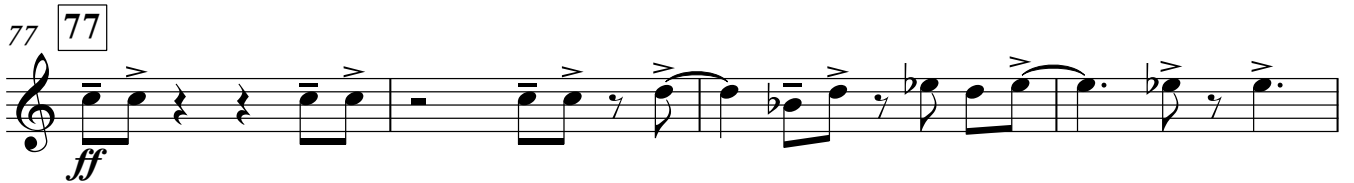
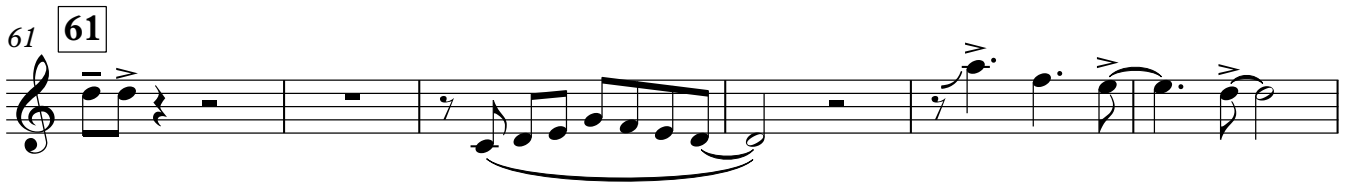
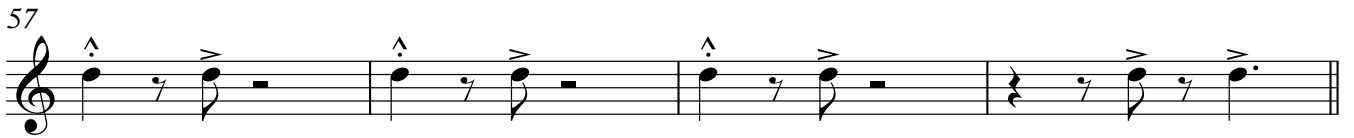

101 **101**

107 **109**

112

117 **117**

123 **123**

129

132

That Old Black Magic

Tenor 2

Harold Arlen & Johnny Mercer

Swing ♩ = 140

1

5

12

20

26

32

37

41

45

47

52 53

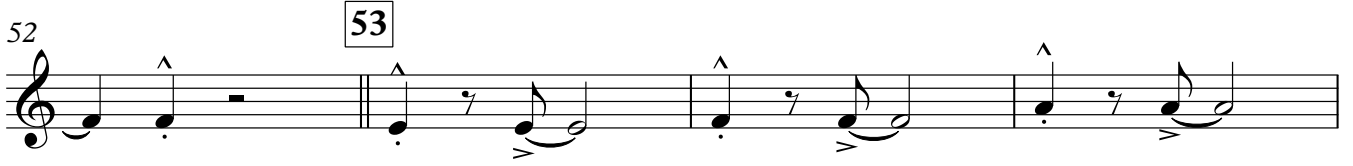

56

61 61

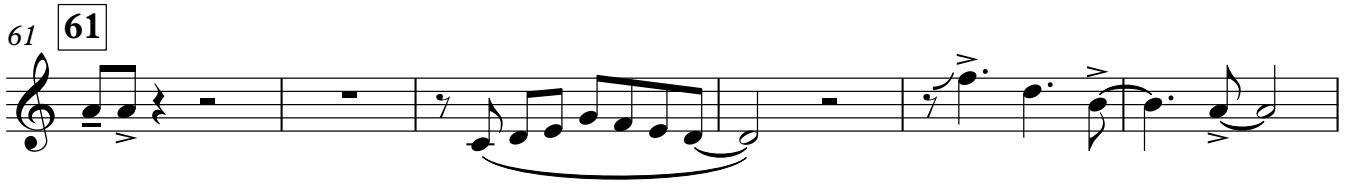

67 69

72

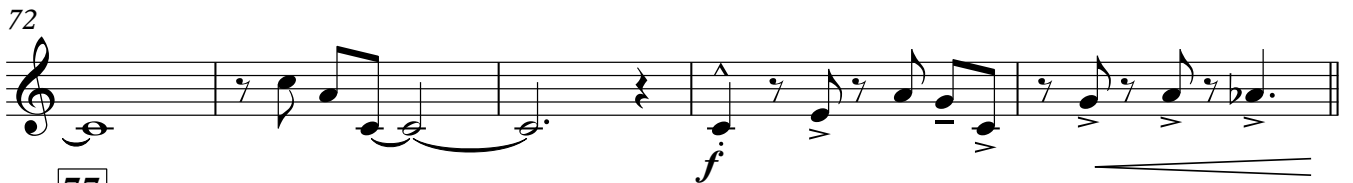

77 77

ff

81

85 85

mf

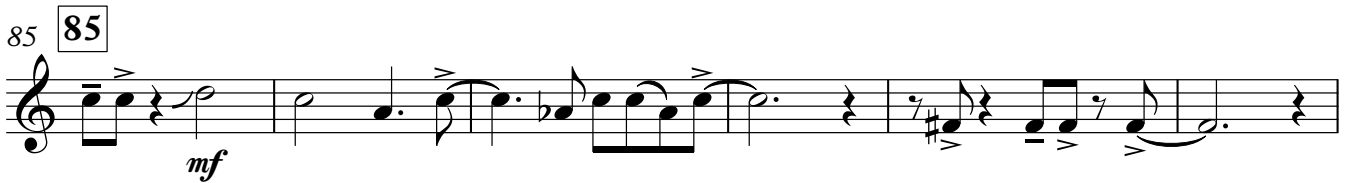

91 93

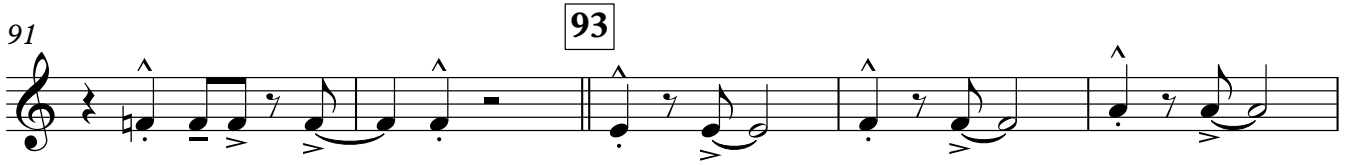

96

101 **101**

107 **109**

112

117 **117**

123 **123**

129

132

That Old Black Magic

Bari. Sax.

Harold Arlen & Johnny Mercer

Swing ♩ = 140

f

5 5

mp

12 13

19 21

24 2

mf

29 29

35 37

f *mf*

40

45 45 2

101 **101**

107 **109**

112

117 **117**

123 **123**

129

132

That Old Black Magic

Trumpet 1

Harold Arlen & Johnny Mercer

Swing ♩ = 140

Trumpet 1

84 85 7

93 93 4

101 101 4

109 109

115 117

f *mp*

120 123

f

125 *mf*

131 *ff*

That Old Black Magic

Trumpet 2

Harold Arlen & Johnny Mercer

Swing ♩ = 140

Trumpet 2

85 Dm⁷ Solo ad lib.

Bb⁹

89 Ab¹³

G¹³(sus4)

G¹³

End solo

93 93

4

101 101

4

109 109

115

117

f

mp

120

123

f

125

mf

131

ff

That Old Black Magic

Trumpet 3

Harold Arlen & Johnny Mercer

Swing ♩ = 140

5

8 8 8

29

35 37

40

45 53 8 4

60 61 4

69

75 77

Trumpet 3

80

85 **85** **93**

99 **101**

108 **109**

112

117 **117**

123 **123**

128

132

That Old Black Magic

Trumpet 4

Harold Arlen & Johnny Mercer

Swing ♩ = 140

Trumpet 4

80

85 **85**

99 **101**

108 **109**

112

117 **117**

123 **123**

128

132

That Old Black Magic

Trombone 1

Harold Arlen & Johnny Mercer

Swing ♩ = 140

5 **5** *f* 8 **13** 8 **21**

24 *mf*

29 **29**

35 *mf* **37**

40 *f* *mf*

45 **45** 2

51 **53**

56

61 **61** 4

69 **69**

Trombone 1

72

77 **77**

82 **ff**

88 **mf**

93 **93**

97

101 **101**

109 **109**

115 **117**

120 **f** **mp** **123**

125 **f**

131 **mf**

ff

That Old Black Magic

Trombone 2

Harold Arlen & Johnny Mercer

Swing ♩ = 140

5 **5** *f* 8 **13** 8 **21** *mf*

24 *mf*

29 **29** *mf*

35 *f* **37** *mf*

40 *f* *mf*

45 **45** 2

51 **53**

56

61 **61** 4

69 **69**

Trombone 2

72

77 77

f

82

ff 85

88

mf

93 93

99

101 **4**

108

109

112

117 117

f

123 123 *mp*

f *mf*

128

132

ff

That Old Black Magic

Trombone 3

Harold Arlen & Johnny Mercer

Swing ♩ = 140

5 **5** *f* 8 **13** 8 **21**

24 *mf*

29 **29** *mf*

35 **37** *f* *mf*

40

45 **45** 2

52 **53**

57

61 **61** 4

69 **69**

That Old Black Magic

Bass Trombone

Harold Arlen & Johnny Mercer

Swing ♩ = 140

5 **5** *f* 8 **13** 8 **21**

24 *mf*

29 **29** *mf*

35 **37** *f* *mf*

40

45 **45** 2

52 **53**

57

61 **61** 4

69 **69**

Bass Trombone

72

77 77

82

85

88

93 93

99

101

4

108

109

112

117

117

123

123

128

132

That Old Black Magic

Guitar

Harold Arlen & Johnny Mercer

Swing ♩ = 140

Chord progressions for the first staff: Bb⁶ G¹³ Cm⁷ F¹³ Ebm⁷ Dm⁷ G^{+7(b9)} Gb⁹ F¹³

Chord progressions for the second staff: Bb⁶ Cm^{9/Bb} Bb^{maj9} Cm^{9/Bb} Bb^{maj9} Cm^{9/Bb}

Chord progressions for the third staff: Cm⁹ F¹³ Cm⁹ F¹³ Cm⁹ F¹³

Chord progressions for the fourth staff: Cm⁹ F⁺⁹ Dm⁷ Db⁷ Cm⁹ F¹³

Chord progressions for the fifth staff: Bb⁶ Cm⁷ F¹³ Bb⁶ Cm⁷ F¹³ F^{13(b5)}

Chord progressions for the sixth staff: Bb⁶ Cm⁷ A^{+7(b9)} Ab¹³

Chord progressions for the seventh staff: Cm⁹ F¹³ Eb¹³ Dm⁷ G^{9(sus4)} Db^{9(#11)}

Chord progressions for the eighth staff: Cm⁹ F¹³ Bb⁶

Chord progressions for the ninth staff: Gm⁷ Eb⁹ D^{9(sus4)} D⁹

Guitar

43 G⁹(sus4) G⁷(b9) Cm⁹ **45** Ab⁹

48 Gb¹³ F¹³(sus4) F¹³

53 Bbmaj⁹ **53** Cm⁹/Bb Bbmaj⁹ Cm⁹/Bb Fm⁷/Bb

59 Fm⁷ Bb⁷(sus4) Bb¹³ Ebmaj⁷ **61** Ab¹³

64 Cm⁹ F¹³ Eb¹³ Dm⁷ G⁹(sus4) Db¹³

69 Cm⁹ **69** Cm⁷ Ab⁹

73 F⁹(sus4) Bb⁶ Am⁷ Ab¹³

77 **77** Eb⁹ Eb⁷

81 D⁹(sus4) Db⁹ Ab⁹(#11) G⁹(sus4) G⁹ G⁷(b9) Db⁹(#11)

85 Cm⁷ **85** Ab⁹ Gb¹³

91 F¹³(sus4) F¹³ Bbmaj⁹ **93** Cm⁹/Bb Bbmaj⁹

Guitar

96 Cm⁹/B^b Fm⁷/B^b Fm⁷ B^b7(sus4) B^b13

101

101 E^bmaj⁷ A^b13 Cm⁹ F¹³ E^b13

109

107 Dm⁷ G⁹(sus4) D^b13 Cm⁹ Cm⁷ A^b9

112 F⁹(sus4) B^b6 A^b13 G⁺7(#9)

117

117 Cm⁹ Cm⁷ A^b9 F⁹(sus4)

123

123 B^b6 A^b13 G⁺7(#9) Cm⁹ Cm⁷

127 A^b9 F⁹(sus4)

131 B¹³(#11) B^b13(#11)

That Old Black Magic

Piano

Harold Arlen & Johnny Mercer

Swing ♩ = 140

Chords: Bb6 G13 Cm7 F13 Ebm7 Dm7 G+7(b9) Gb9 F13

Chords: Bb6/9 Cm9/Bb Bbmaj9 Cm9/Bb Bbmaj9 Cm9/Bb

Chords: Cm9 F13 Cm9 F13 Cm9 F13 Cm9 F+9

Chords: Dm7 Db7 Cm9 F13 Bb6/9 Cm7 F13 Bb6/9

Chords: Cm7 F13 F13(b5) Bb6/9 Cm7 >A+7(b9) Ab13

29 29

Chords: Cm⁹, F¹³, Eb¹³, Dm⁷, G^{9(sus4)}, Db^{9(#11)}

33

Chords: Cm⁹, F¹³, Bb^{6/9}

37 37

Chords: Gm⁷, Eb⁹, D^{9(sus4)}

42 45

Chords: D⁹, G^{9(sus4)}, G^{7(b9)}, Cm⁹, Ab⁹

48

Chords: Gb¹³, F^{13(sus4)}, F¹³

53 53

Chords: Bb^{maj9}, Cm^{9/Bb}, Bb^{maj9}, Cm^{9/Bb}, Fm^{7/Bb}

59

61

Chords: Fm7, Bb7(sus4) Bb13, Ebmaj7, Ab13

64

Chords: Cm9, F13 Eb13, Dm7, G9(sus4) Db13

69

69

Chords: Cm9 Cm7, Ab9, F9(sus4)

75

77

Eb9

Chords: Bb6, Am7, Ab13, Eb9

Dynamics: *f*, *ff*

79

Chords: Eb7, D9(sus4), Db9, Ab9(#11)

83

85

Chords: G9(sus4), G9, G7(b9), Db9(#11), Cm7

87

Ab⁹ G¹³ F¹³(sus4) F¹³

92

93

B^bmaj⁹ Cm⁹/B^b B^bmaj⁹ Cm⁹/B^b

97

Fm⁷/B^b Fm⁷ B^b7(sus4) B^b13

101

101

E^bmaj⁷ A^b13 Cm⁹ F¹³ E^b13 Dm⁷

108

109

G⁹(sus4) D^b13 Cm⁹ Cm⁷ A^b9

113

F⁹(sus4) *f* B^b6 A^b13 G⁺7(#9)

117 **117**

Cm⁹ Cm⁷ Ab⁹ F⁹(sus4)

122 **123**

f Bb⁶ Ab¹³ G+7(#9) Cm⁹ Cm⁷

126

Ab⁹ F⁹(sus4)

131

B¹³(#11) Bb¹³(#11)

That Old Black Magic

Bass Guitar

Harold Arlen & Johnny Mercer

Swing ♩ = 140

Bb⁶ G¹³ Cm⁷ F¹³ Ebm⁷ Dm⁷ G^{+7(b9)} Gb⁹ F¹³

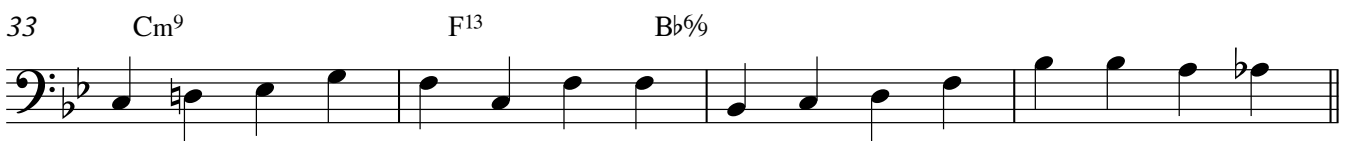

Bass Guitar

41 D⁹(sus4) D⁹ G⁹(sus4) G⁷(b9)

45 Cm⁹ **45** A^b9

49 G^b13 F¹³(sus4) F¹³

53 B^bmaj⁹ **53** Cm⁹/B^b B^bmaj⁹ Cm⁹/B^b

57 Fm⁷/B^b Fm⁷ B^b7(sus4) B^b13

61 E^bmaj⁷ **61** A^b13 Cm⁹ F¹³ E^b13

67 Dm⁷ G⁹(sus4) D^b13 Cm⁹ **69** Cm⁷ A^b9

72 F⁹(sus4) B^b6 Am⁷ A^b13

77 **77** E^b9 E^b7

81 D⁹(sus4) D^b9 A^b9(#11) G⁹(sus4) G⁹ G⁷(b9) D^b9(#11)

85 Cm⁷ **85** A^b9 G¹³

91 F13(sus4) F13 B♭maj9 **93** Cm⁹/B♭ B♭maj9

96 Cm⁹/B♭ Fm⁷/B♭ Fm⁷ B♭7(sus4) B♭13

101

101 E♭maj7 A♭13 Cm⁹ F13 E♭13

109

107 Dm⁷ G⁹(sus4) D♭13 Cm⁹ Cm⁷ A♭⁹

112 F⁹(sus4) B♭6 A♭13 G⁺7(#9)

117

117 Cm⁹ Cm⁷ A♭⁹ F⁹(sus4)

123

123 B♭6 A♭13 G⁺7(#9) Cm⁹ Cm⁷

127 A♭⁹ F⁹(sus4)

131 B13(#11) B♭13(#11)

That Old Black Magic

Drums

Harold Arlen & Johnny Mercer

Swing ♩ = 140

4/4

5

9

13

19

21

24

29

33

37

41

45 **45**

51 **53**

56

61 **61**

67 **69**

72

77

77

81

85

85

89

93 **93**

97

101

101

107

109

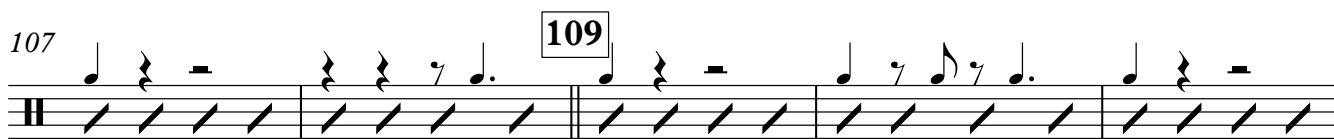

112

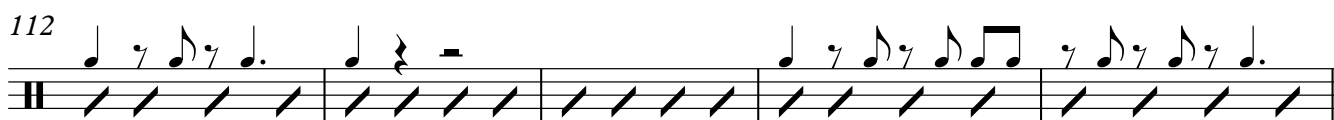

117

117

122

123

126

131

