Teddy the Toad

Lazy Swing

Comp/arr: Neal Hefti
Re-arr: A. Kjerkegaard 12 - 2016

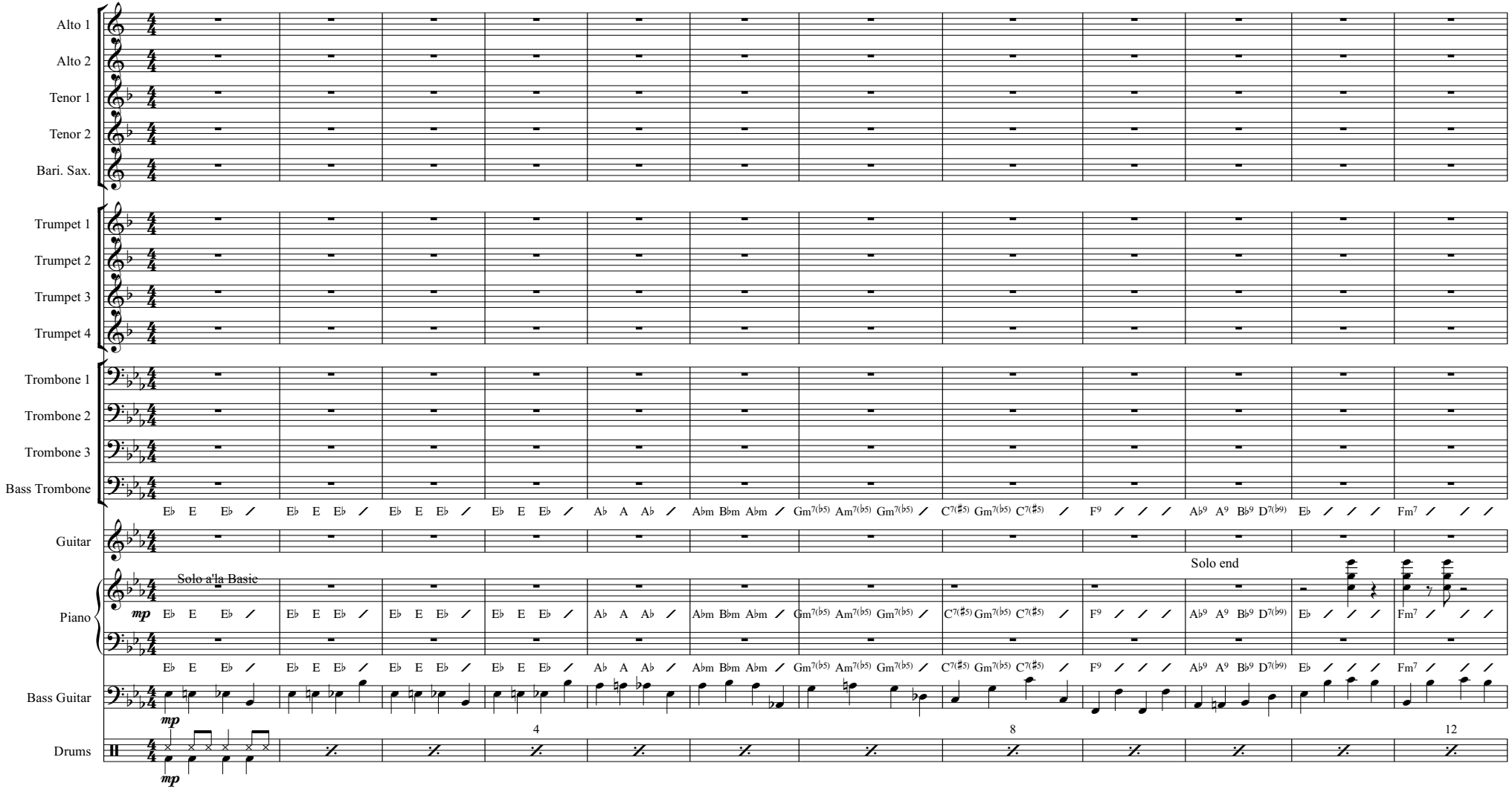

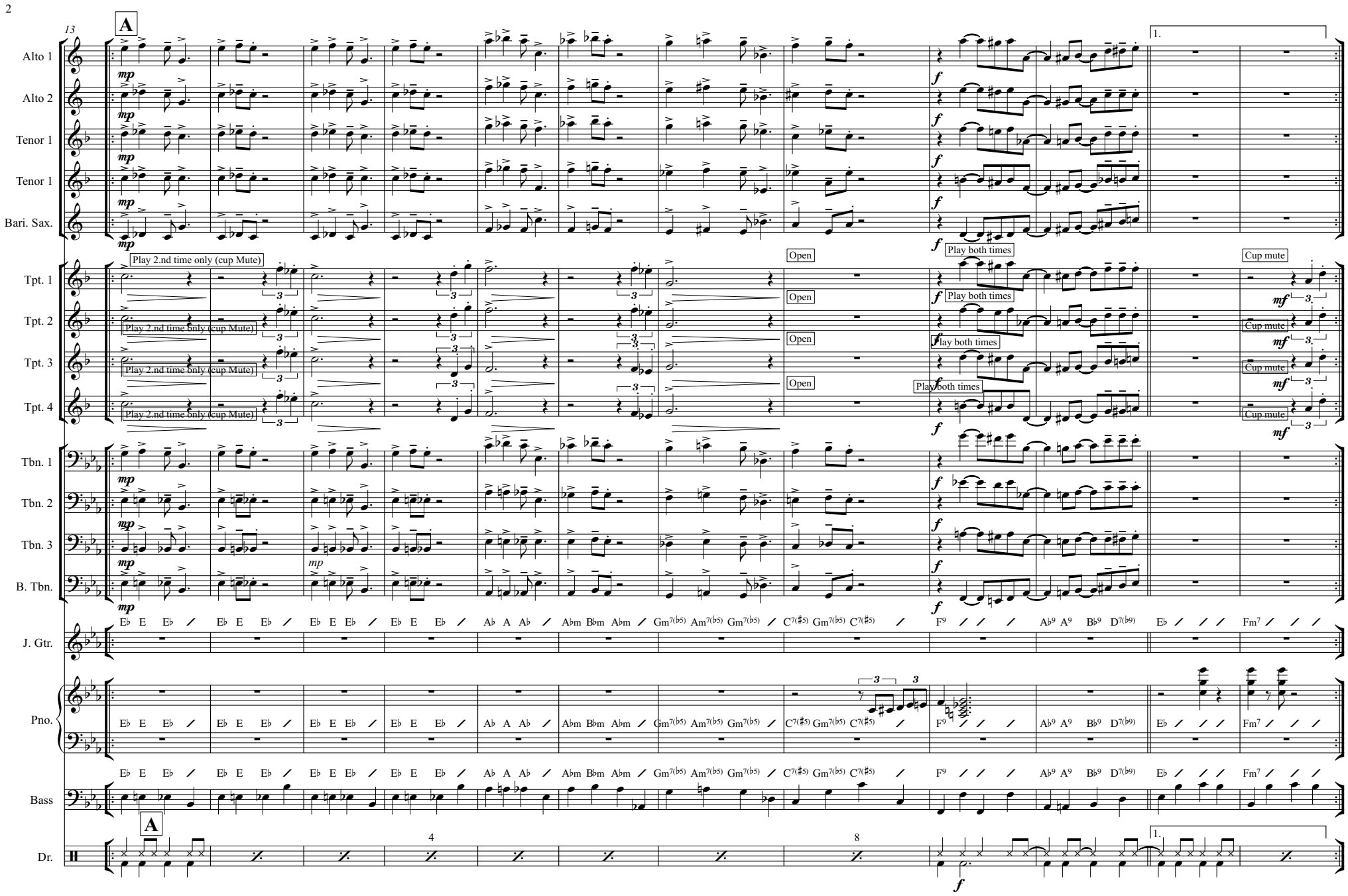
13
A
Alto 1
Alto 2
Tenor 1
Tenor 1
Bari. Sax.
Tpt. 1
Tpt. 2
Tpt. 3
Tpt. 4
Play 2.nd time only (cup Mute)
Open
Play both times
Cup mute
Tbn. 1
Tbn. 2
Tbn. 3
B. Tbn.
J. Gtr.
Pno.
Bass
Dr.
1.
4
8

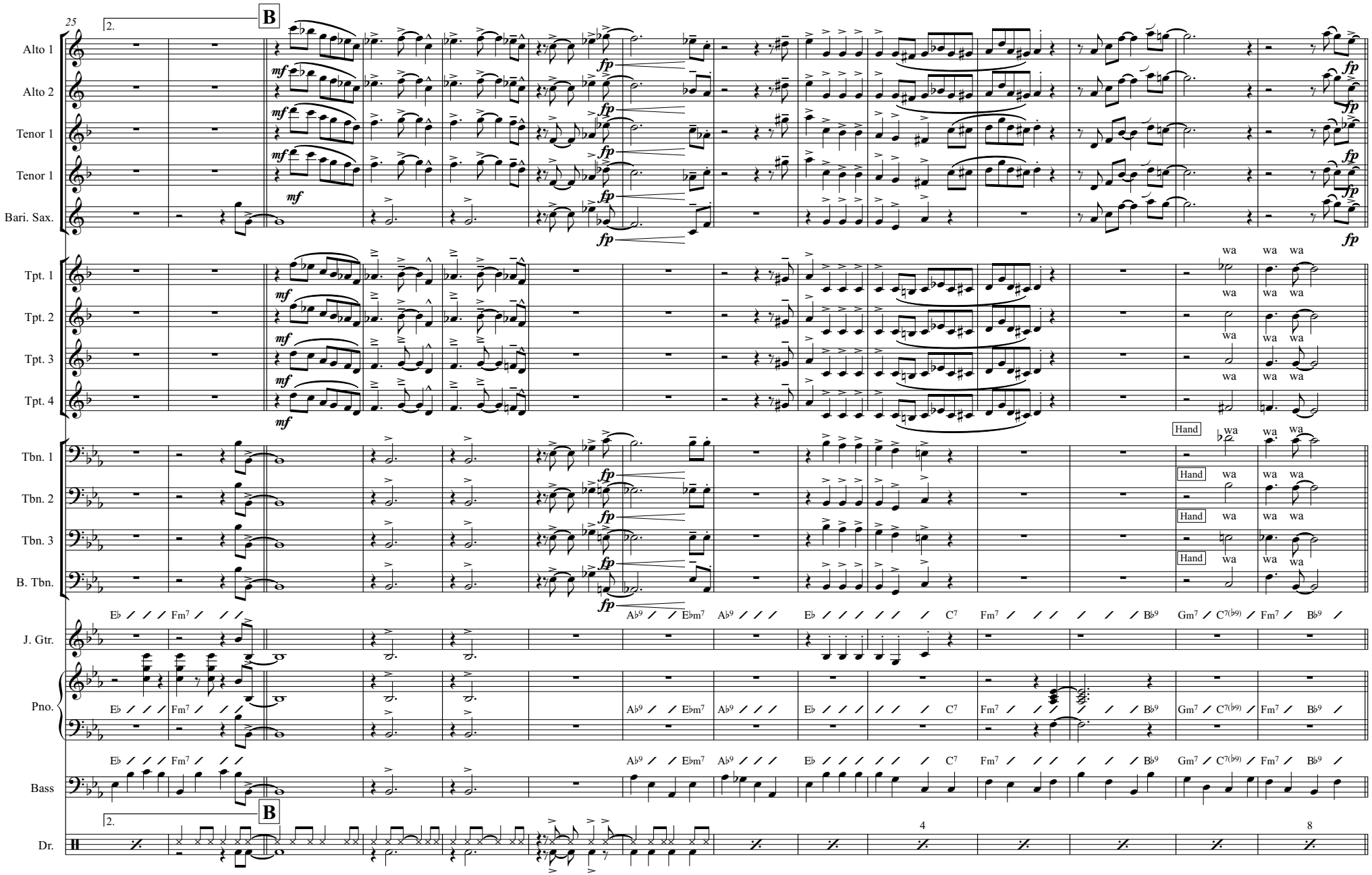
25
B
Alto 1
Alto 2
Tenor 1
Tenor 1
Bari. Sax.
Tpt. 1
Tpt. 2
Tpt. 3
Tpt. 4
Tbn. 1
Tbn. 2
Tbn. 3
B. Tbn.
J. Gtr.
Pno.
Bass
Dr.
wa
Hand
E♭ Fm7 A♭9 E♭m7 A♭9 E♭ C7 Fm7 B♭9 Gm7 C7(♭9) Fm7 B♭9
4
8

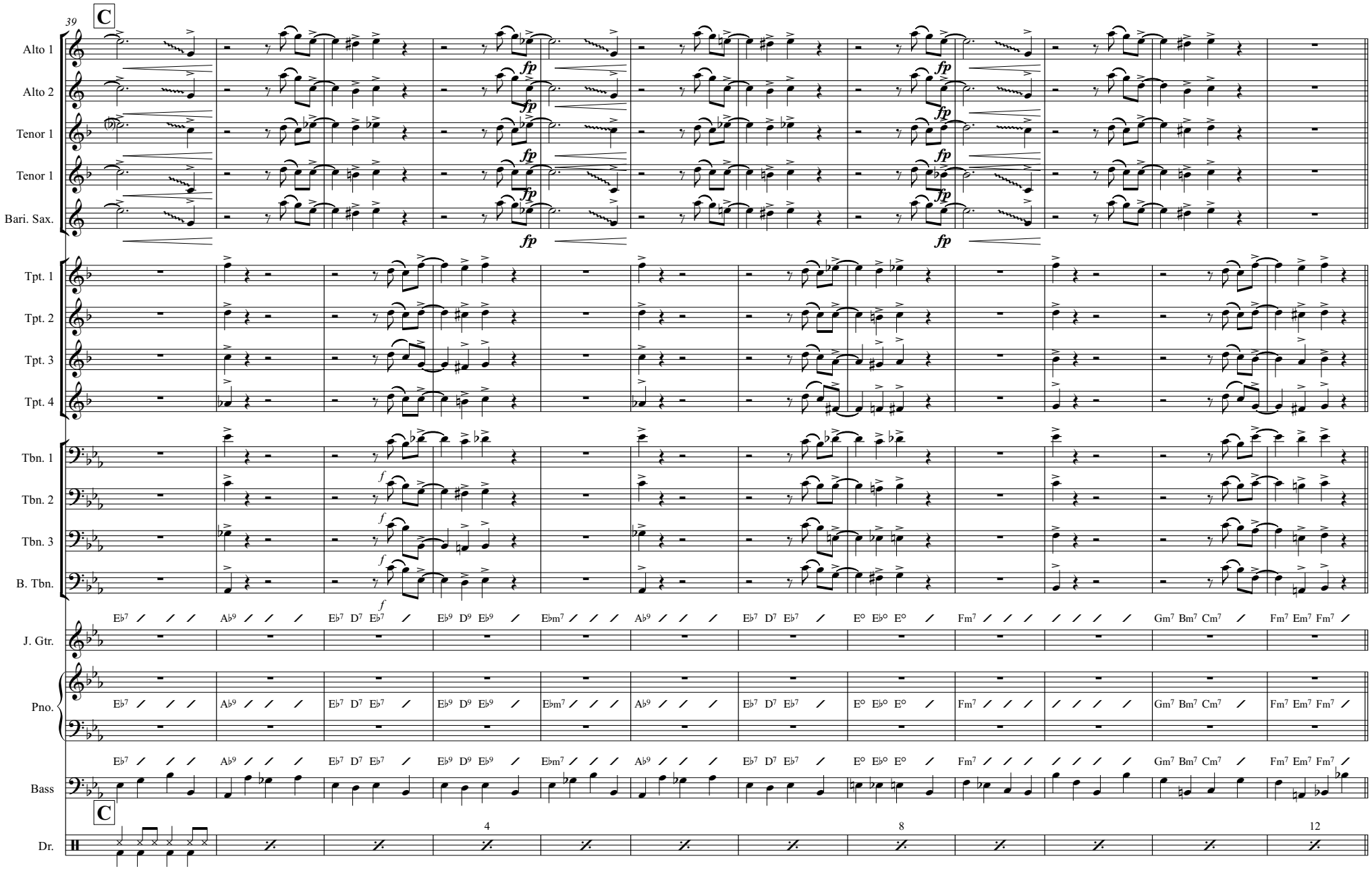
39
C
Alto 1
Alto 2
Tenor 1
Tenor 1
Bari. Sax.
fp
Tpt. 1
Tpt. 2
Tpt. 3
Tpt. 4
Tbn. 1
Tbn. 2
Tbn. 3
B. Tbn.
f
J. Gtr.
Pno.
Bass
Dr.
E♭7 A♭9 E♭7 D7 E♭7 E♭9 D9 E♭9 E♭m7 A♭9 E♭7 D7 E♭7 E° E♭° E° Fm7 Gm7 Bm7 Cm7 Fm7 Em7 Fm7
4
8
12

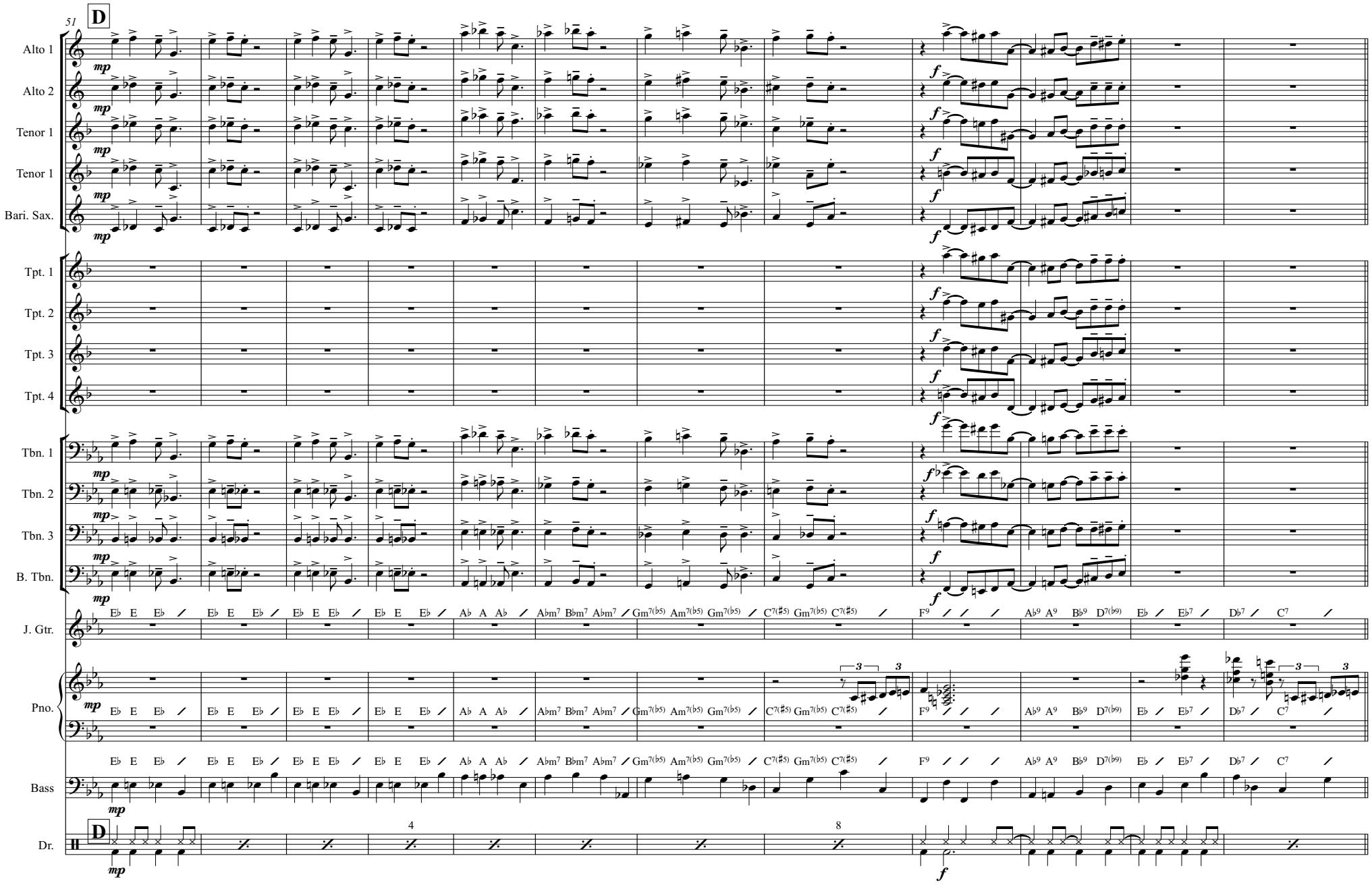
51
D
Alto 1
Alto 2
Tenor 1
Tenor 1
Bari. Sax.
Tpt. 1
Tpt. 2
Tpt. 3
Tpt. 4
Tbn. 1
Tbn. 2
Tbn. 3
B. Tbn.
J. Gtr.
Pno.
Bass
Dr.
mp
f
E♭ E E♭ / E♭ E E♭ / E♭ E E♭ / E♭ E E♭ / A♭ A A♭ / A♭m7 B♭m7 A♭m7 / Gm7(♭5) Am7(♭5) Gm7(♭5) / C7(♯5) Gm7(♭5) C7(♯5) / F9 / / / A♭9 A9 B♭9 D7(♭9) E♭ / E♭7 / D♭7 / C7 /
4
8

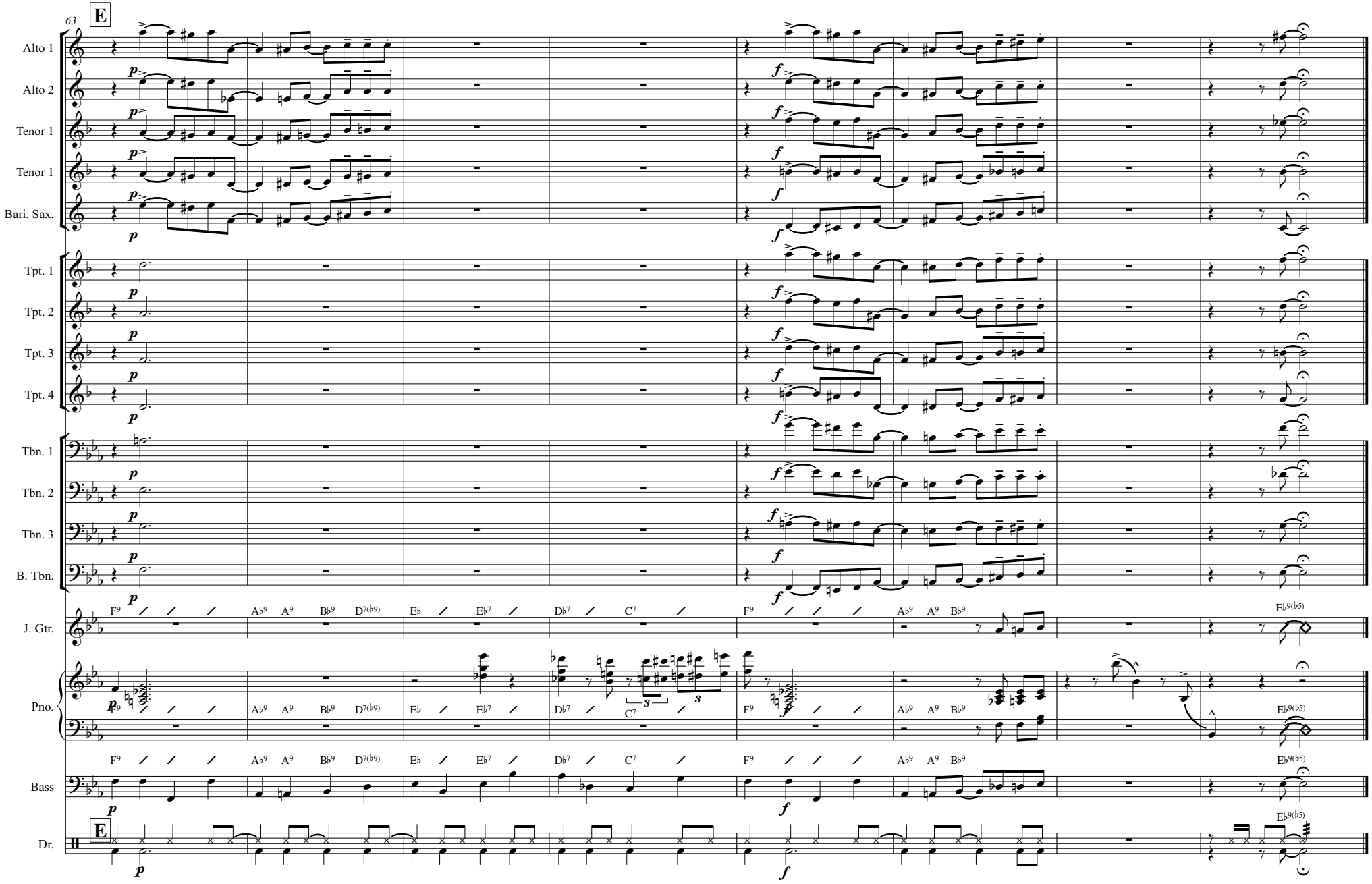
63
E
Alto 1
Alto 2
Tenor 1
Tenor 1
Bari. Sax.
Tpt. 1
Tpt. 2
Tpt. 3
Tpt. 4
Tbn. 1
Tbn. 2
Tbn. 3
B. Tbn.
J. Gtr.
Pno.
Bass
Dr.
F9 A♭9 A9 B♭9 D7(♭9) E♭ E♭7 D♭7 C7 F9 A♭9 A9 B♭9 E♭9(♭5)
p
f

Teddy the Toad

Alto 1

Lazy Swing

Comp/arr: Neal Hefti
Re-arr: A. Kjerkegaard 12 - 2016

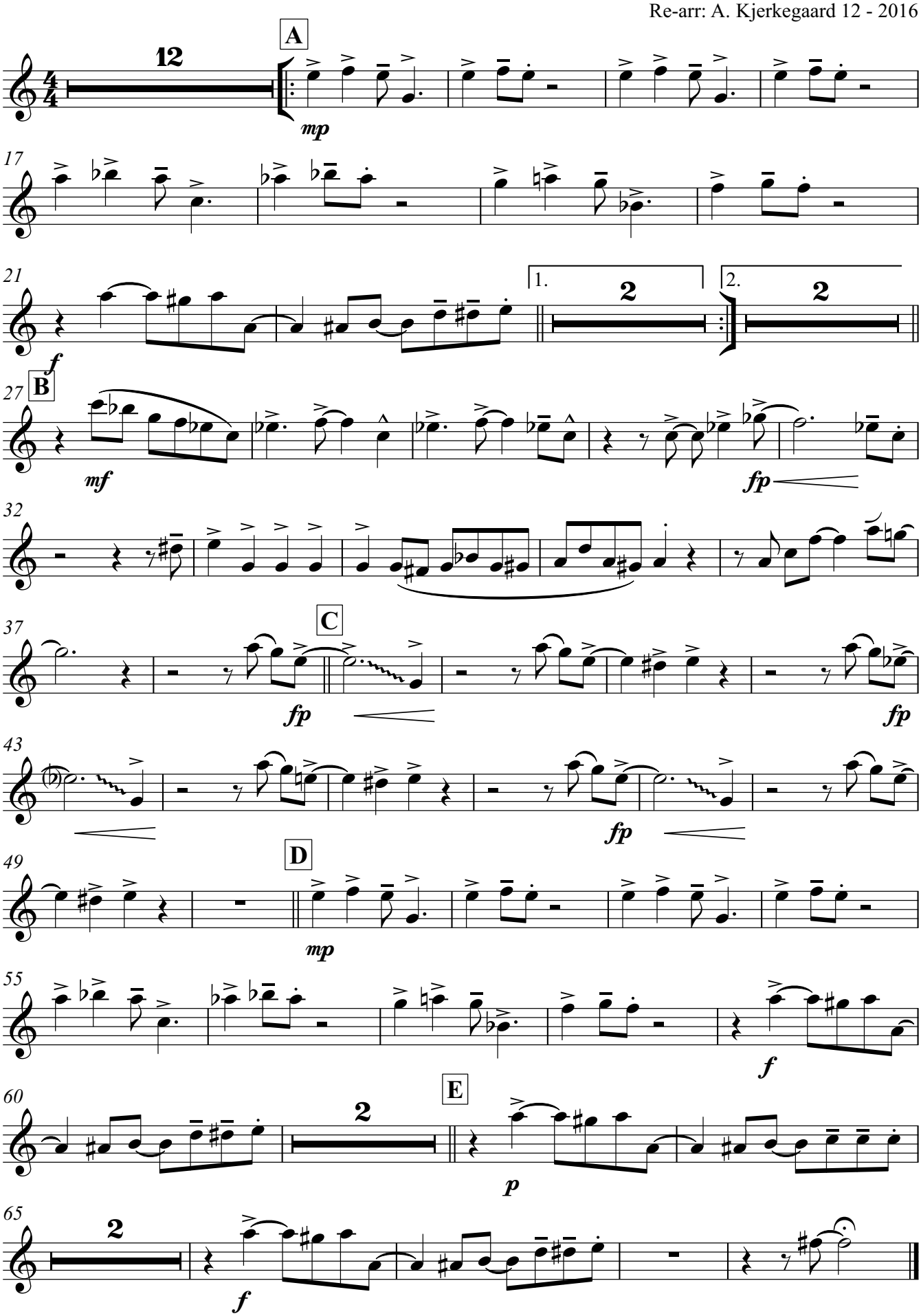

Teddy the Toad

Alto 2

Lazy Swing

Comp/arr: Neal Hefti
Re-arr: A. Kjerkegaard 12 - 2016

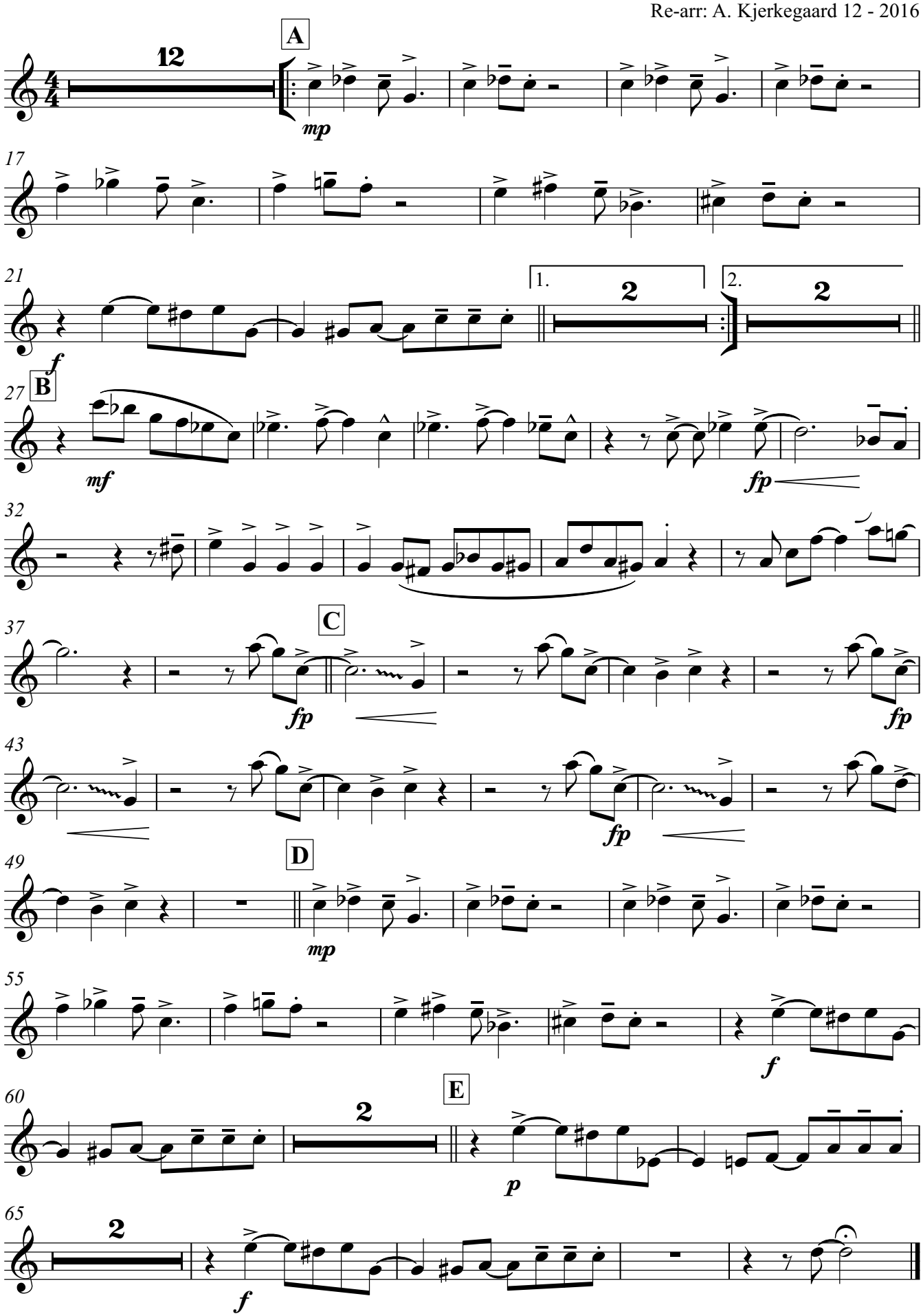

Teddy the Toad

Tenor 1

Lazy Swing

Comp/arr: Neal Hefti
Re-arr: A. Kjerkegaard 12 - 2016

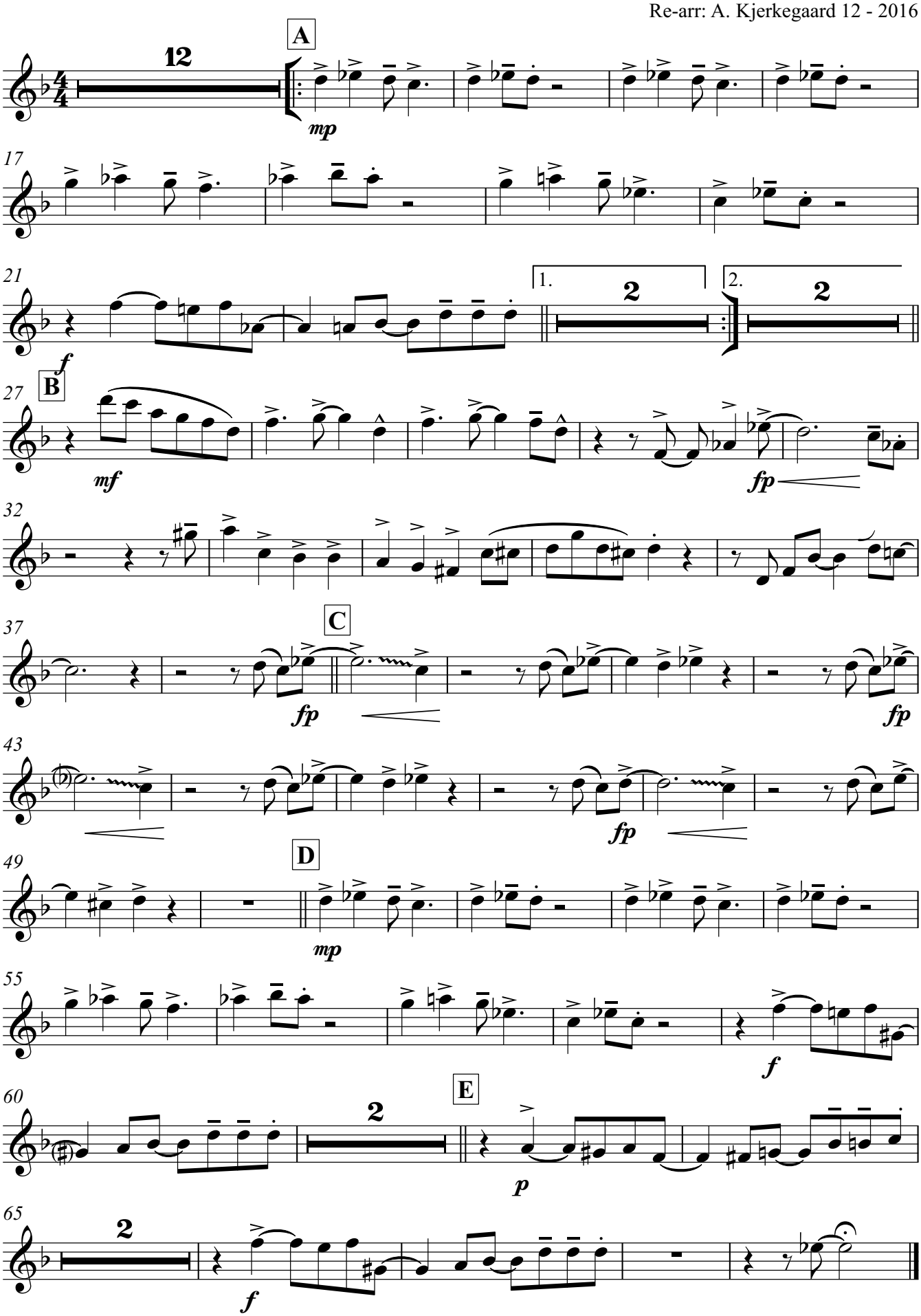

Teddy the Toad

Tenor 2

Lazy Swing

Comp/arr: Neal Hefti
Re-arr: A. Kjerkegaard 12 - 2016

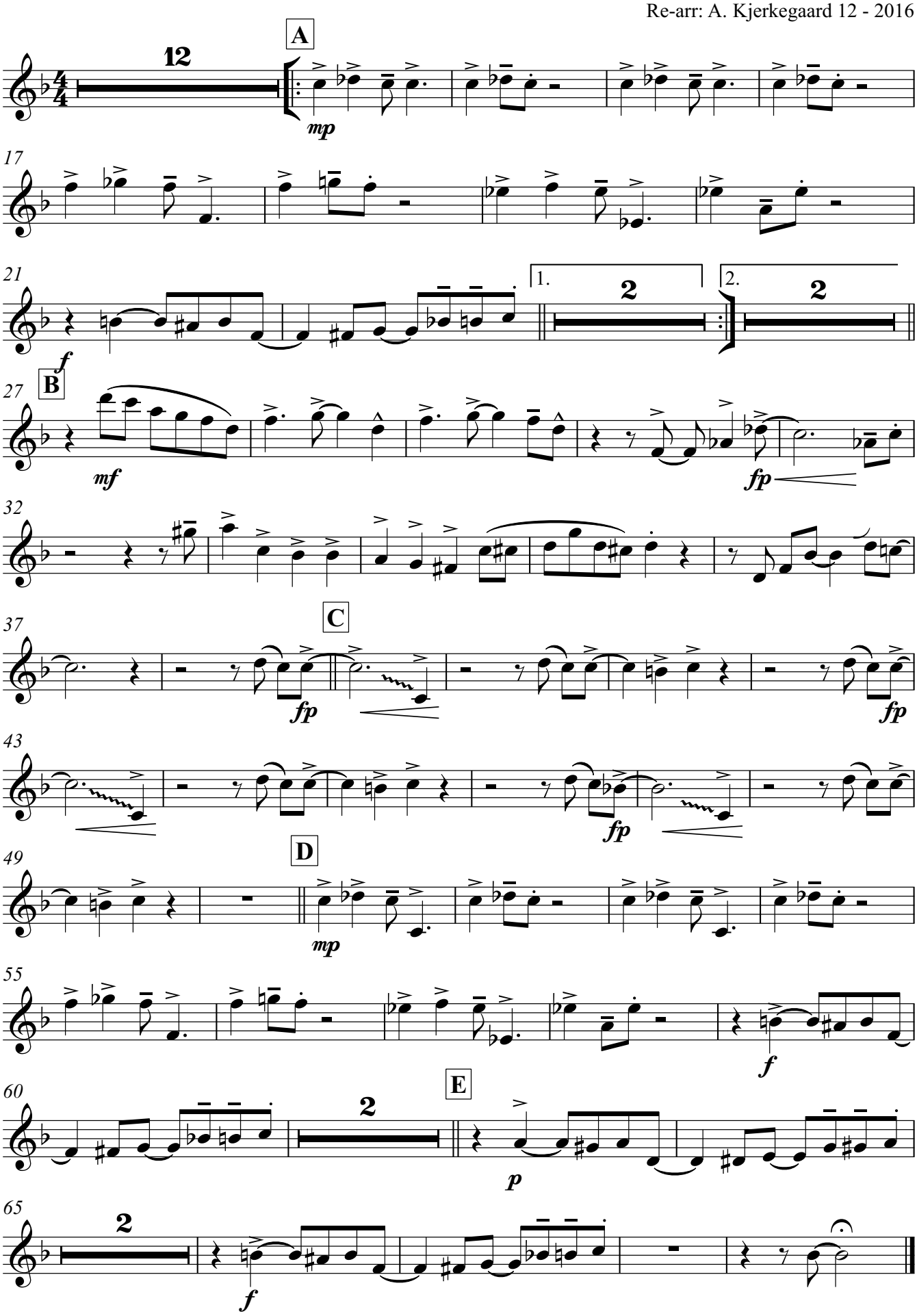

Teddy the Toad

Bari. Sax.

Lazy Swing

Comp/arr: Neal Hefti
Re-arr: A. Kjerkegaard 12 - 2016

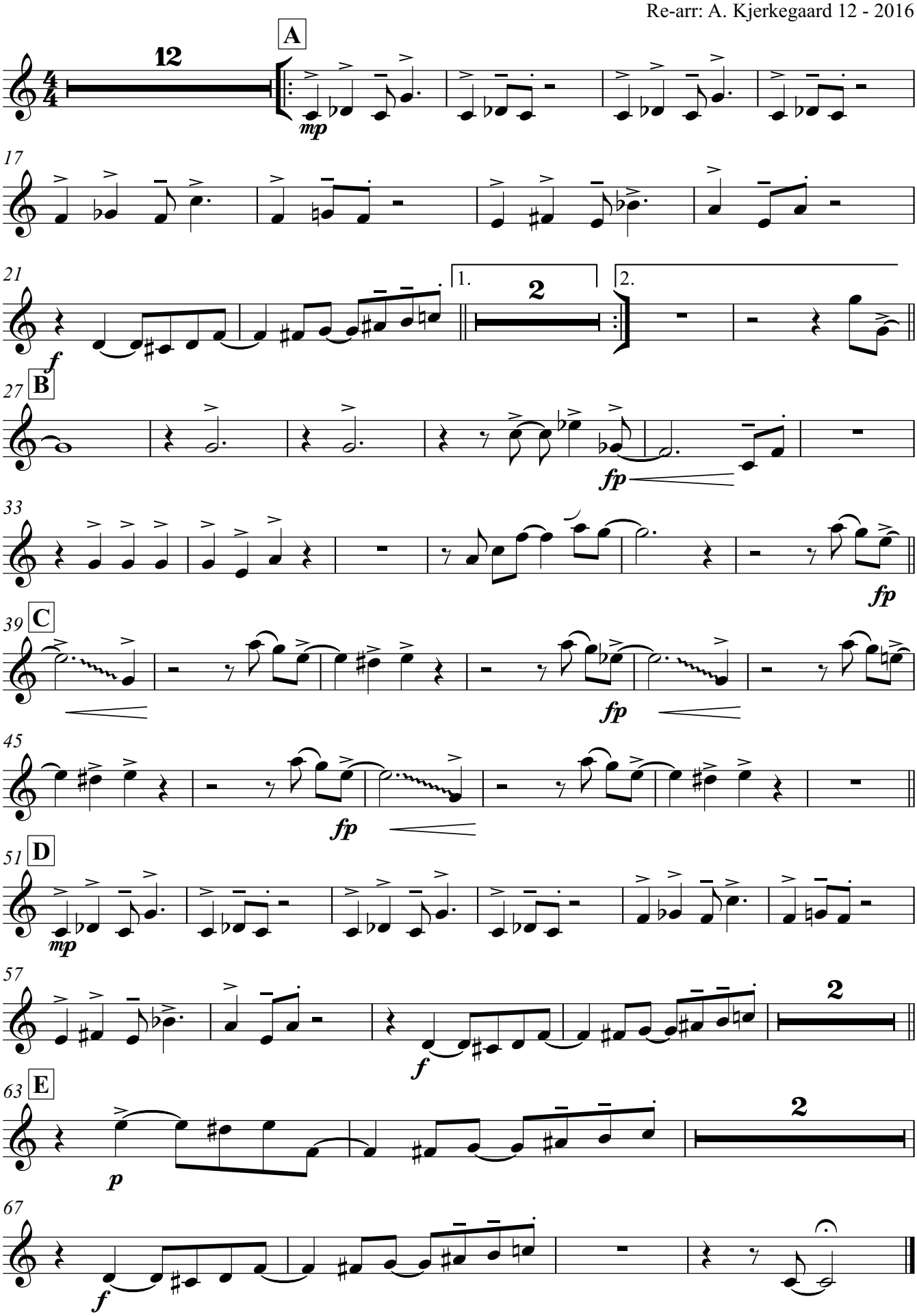

Teddy the Toad

Trumpet 1

Lazy Swing

Comp/arr: Neal Hefti
Re-arr: A. Kjerkegaard 12 - 2016

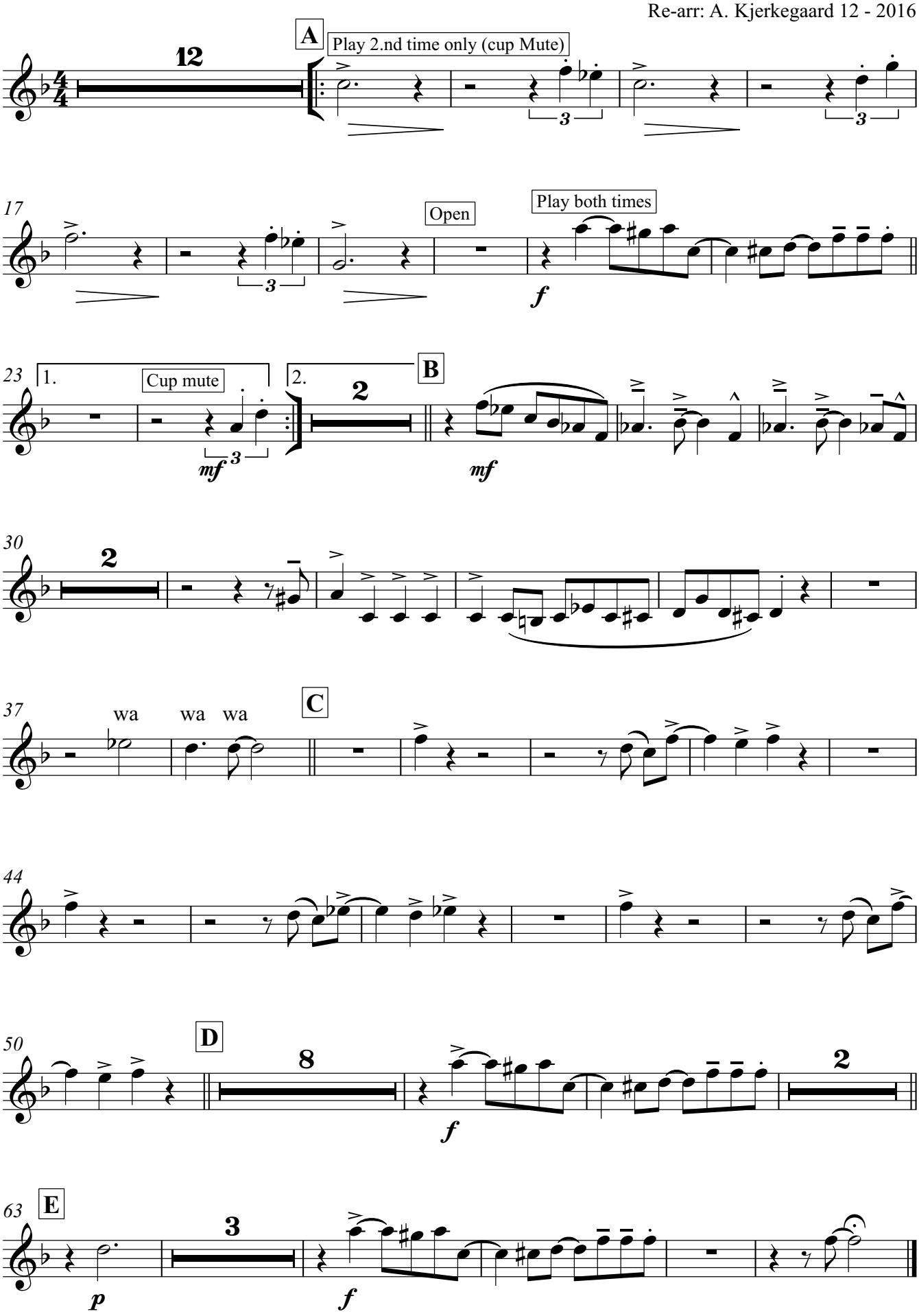

Teddy the Toad

Trumpet 2

Lazy Swing

Comp/arr: Neal Hefti
Re-arr: A. Kjerkegaard 12 - 2016

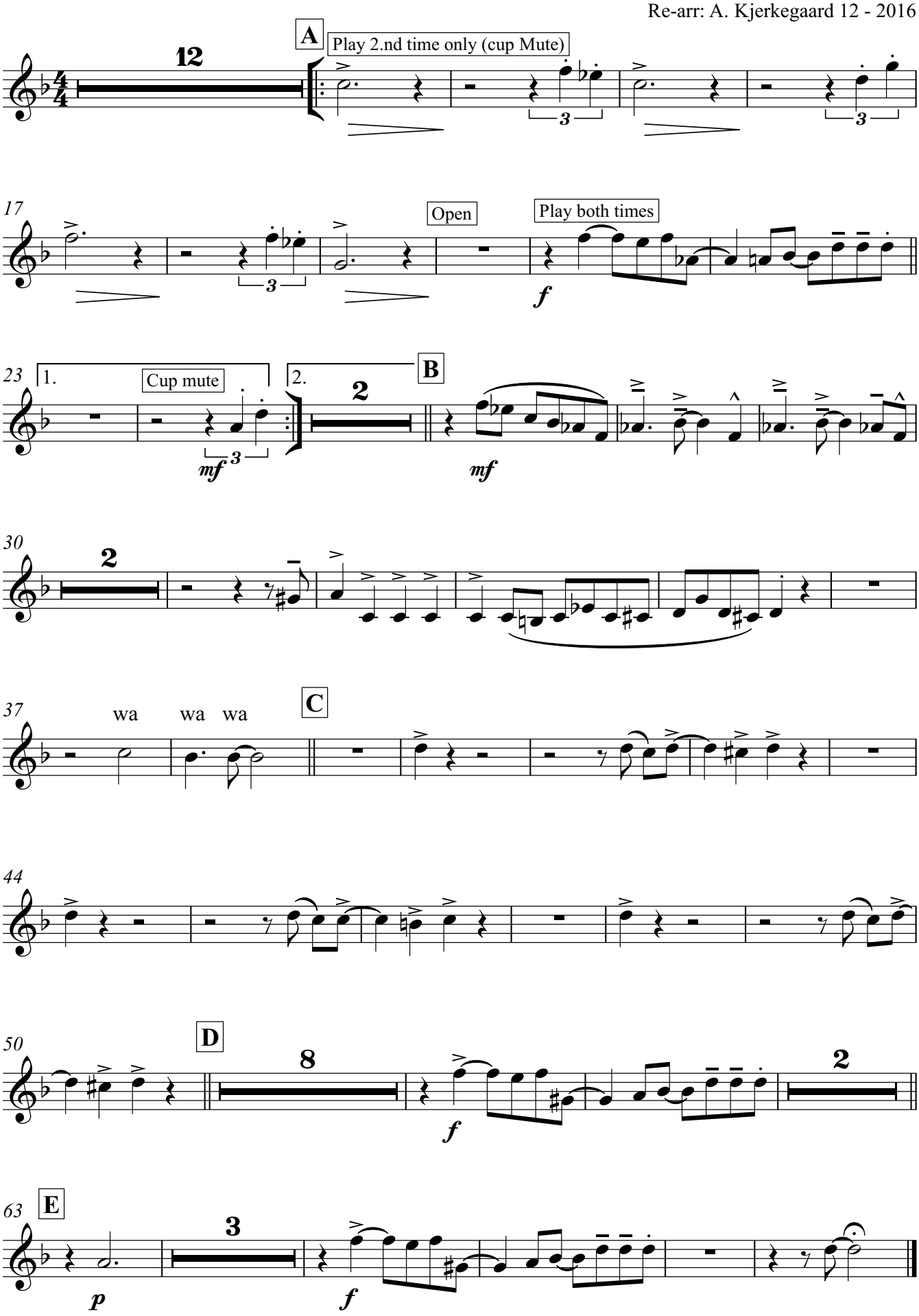

Teddy the Toad

Trumpet 3

Lazy Swing

Comp/arr: Neal Hefti
Re-arr: A. Kjerkegaard 12 - 2016

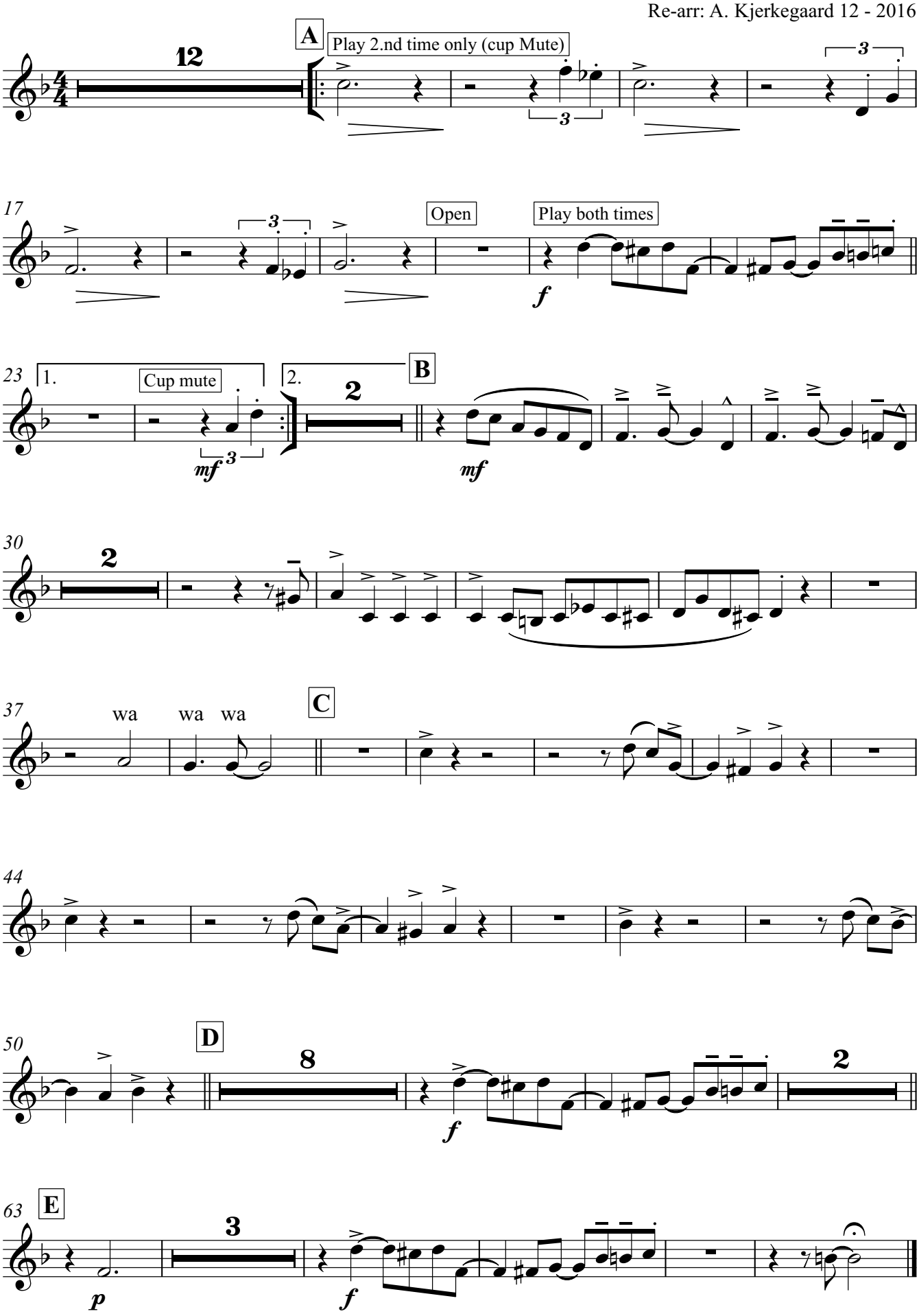

Teddy the Toad

Trumpet 4

Lazy Swing

Comp/arr: Neal Hefti
Re-arr: A. Kjerkegaard 12 - 2016

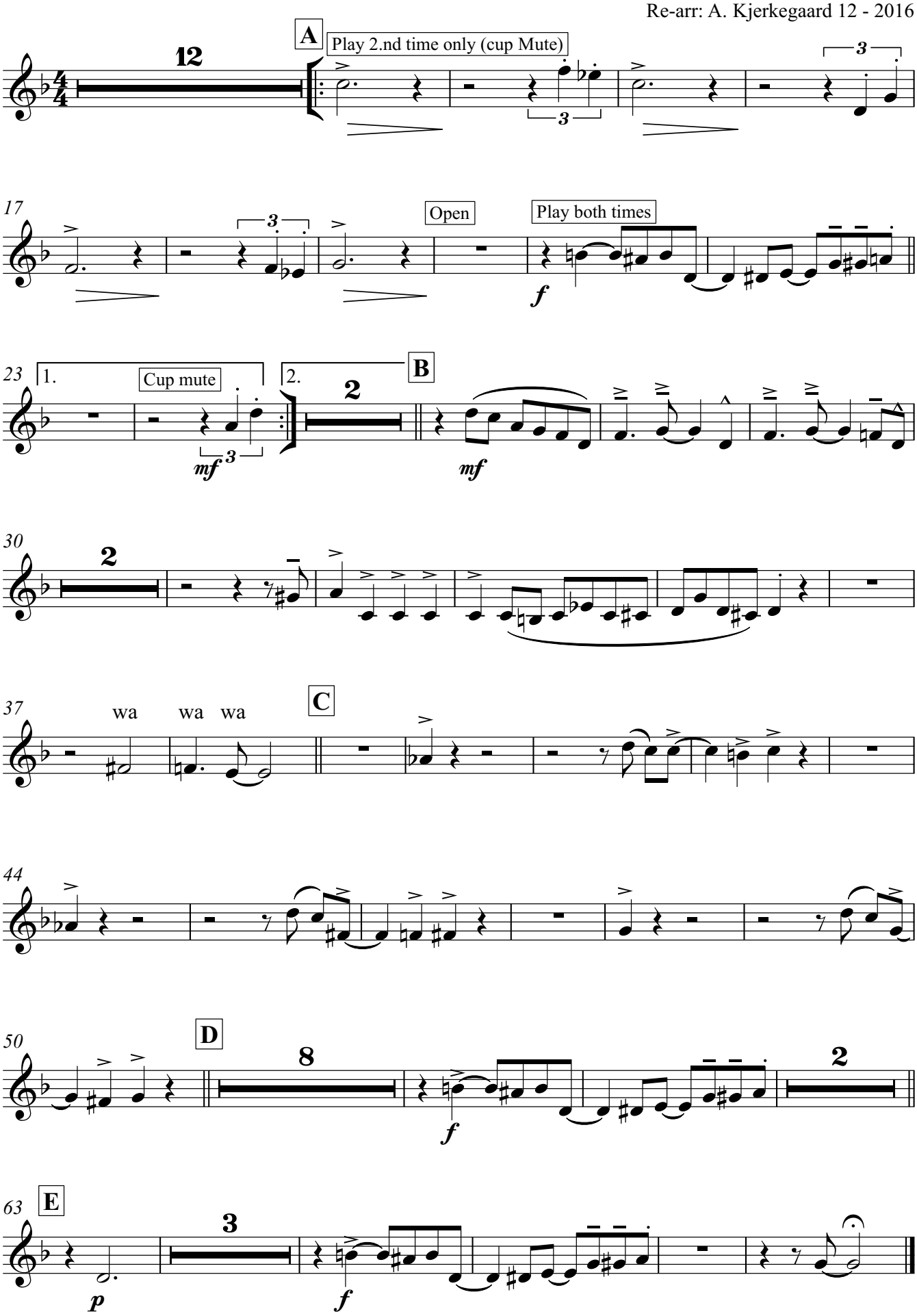

Teddy the Toad

Trombone 1

Lazy Swing

Comp/arr: Neal Hefti
Re-arr: A. Kjerkegaard 12 - 2016

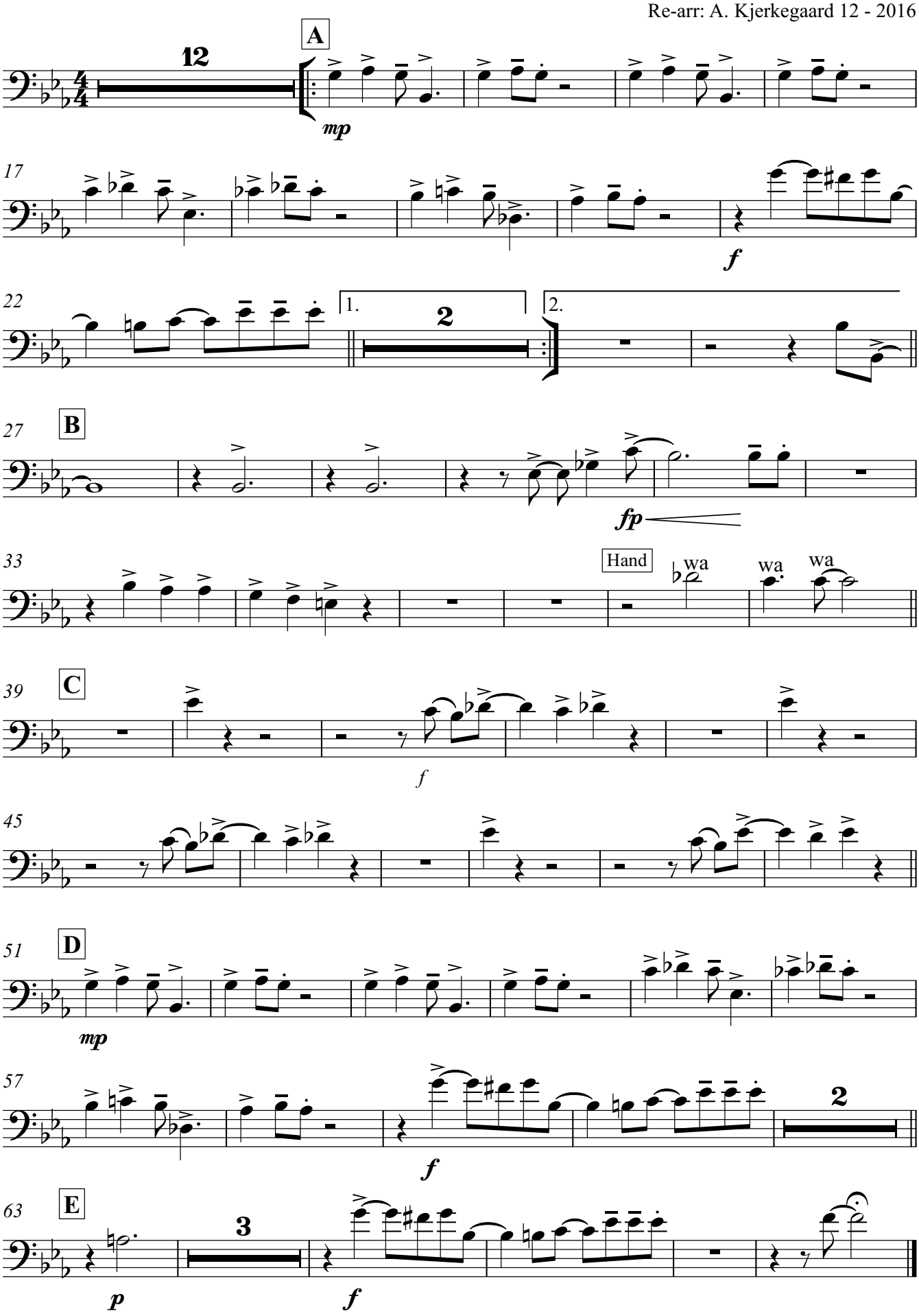

Teddy the Toad

Trombone 2

Lazy Swing

Comp/arr: Neal Hefti
Re-arr: A. Kjerkegaard 12 - 2016

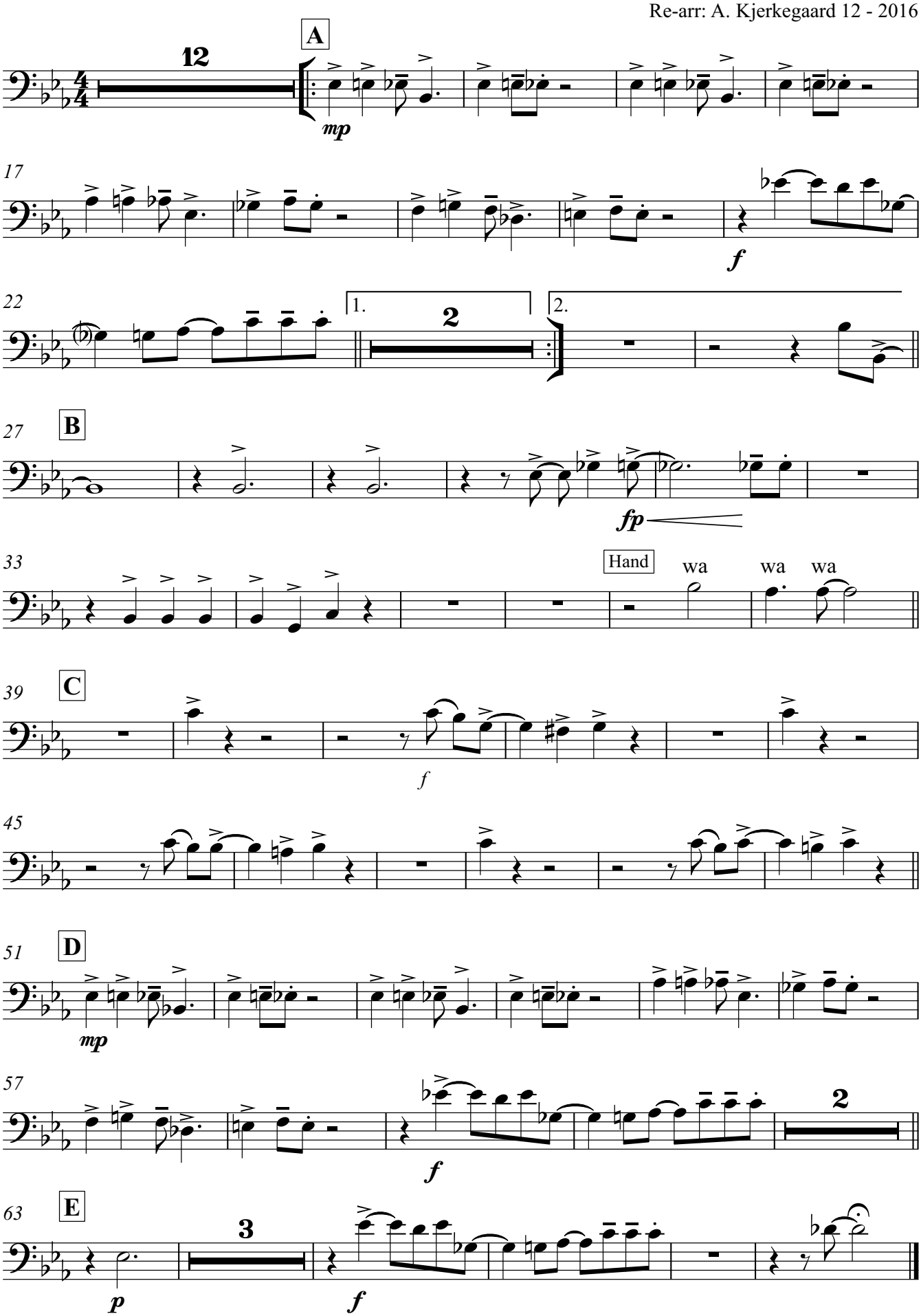

Teddy the Toad

Trombone 3

Lazy Swing

Comp/arr: Neal Hefti
Re-arr: A. Kjerkegaard 12 - 2016

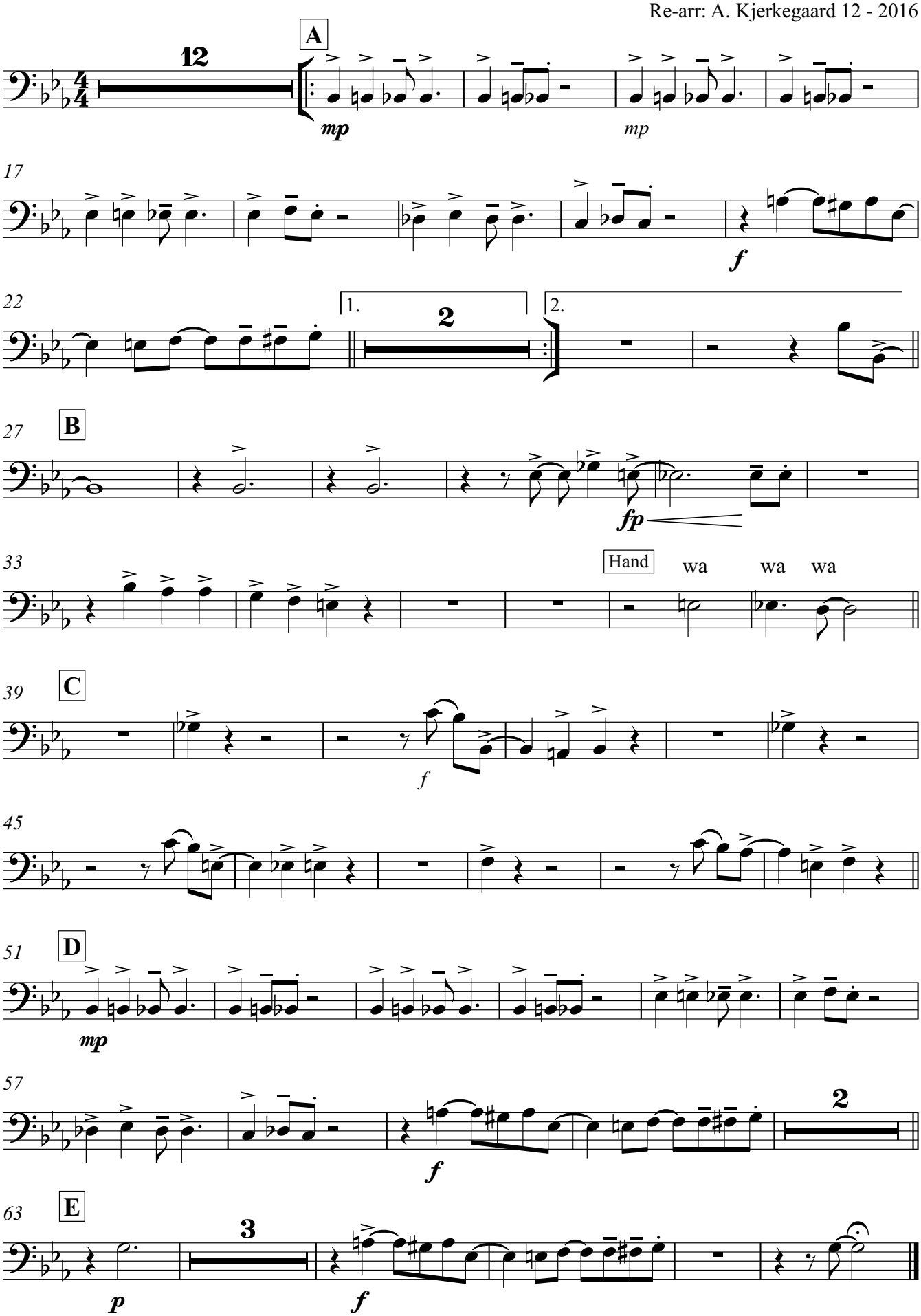

Teddy the Toad

Bass Trombone

Lazy Swing

Comp/arr: Neal Hefti
Re-arr: A. Kjerkegaard 12 - 2016

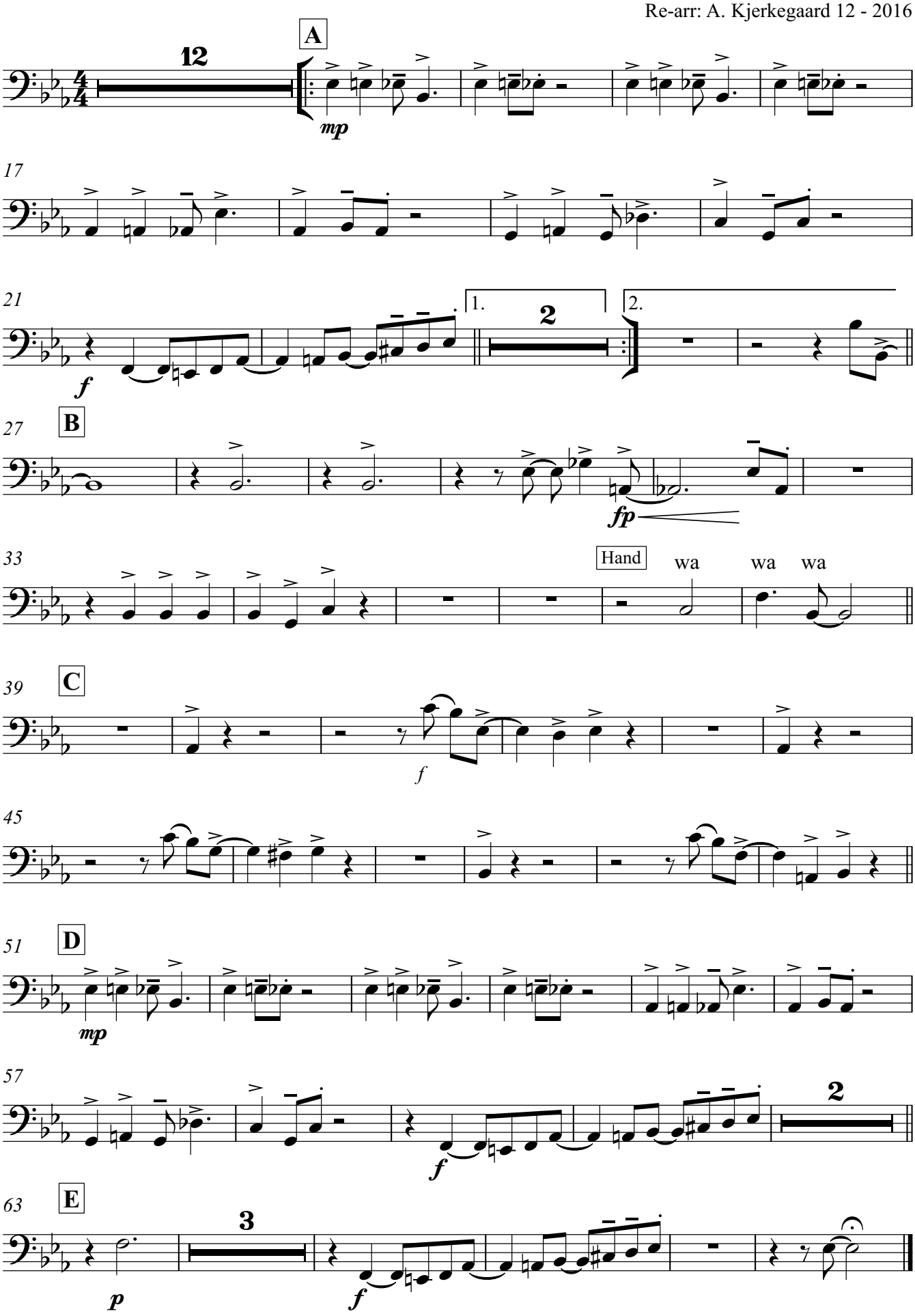

Teddy the Toad

Guitar

Lazy Swing

Comp/arr: Neal Hefti
Re-arr: A. Kjerkegaard 12 - 2016

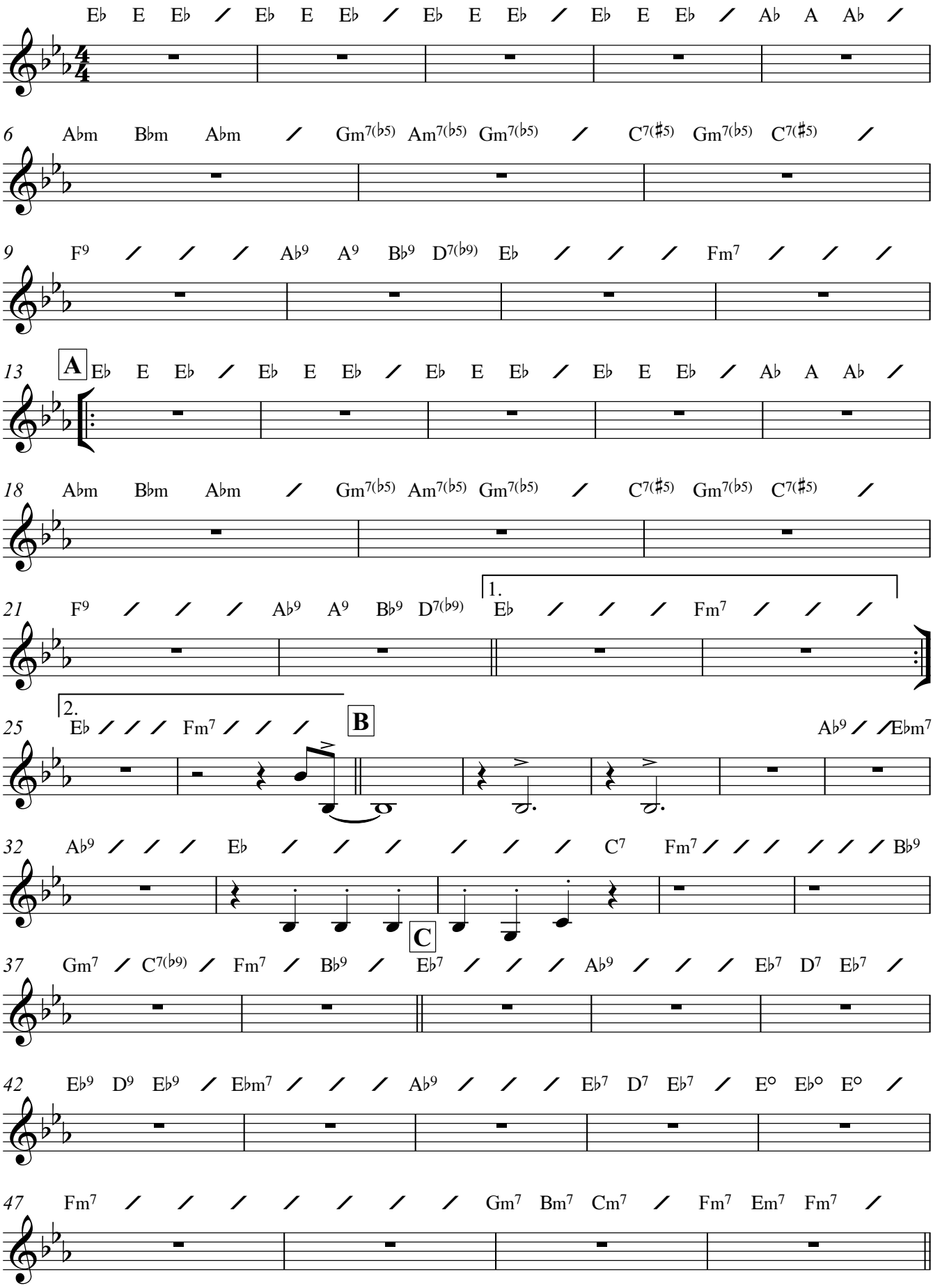

Guitar

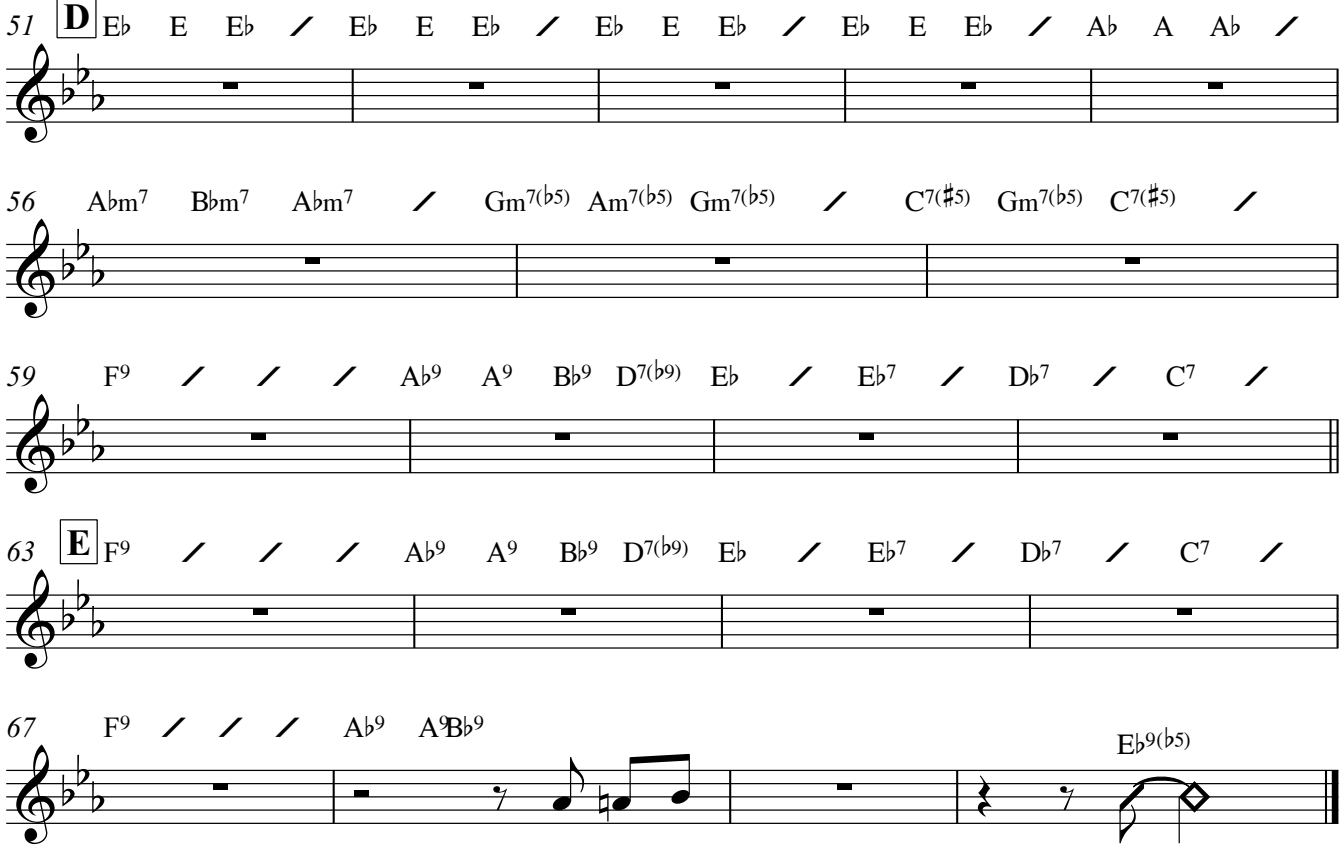
51 D E♭ E E♭ / E♭ E E♭ / E♭ E E♭ / E♭ E E♭ / A♭ A A♭ /
56 A♭m7 B♭m7 A♭m7 / Gm7(♭5) Am7(♭5) Gm7(♭5) / C7(♯5) Gm7(♭5) C7(♯5) /
59 F9 / / / A♭9 A9 B♭9 D7(♭9) E♭ / E♭7 / D♭7 / C7 /
63 E F9 / / / A♭9 A9 B♭9 D7(♭9) E♭ / E♭7 / D♭7 / C7 /
67 F9 / / / A♭9 A9 B♭9 E♭9(♭5)

Teddy the Toad

Piano

Lazy Swing

Comp/arr: Neal Hefti
Re-arr: A. Kjerkegaard 12 - 2016

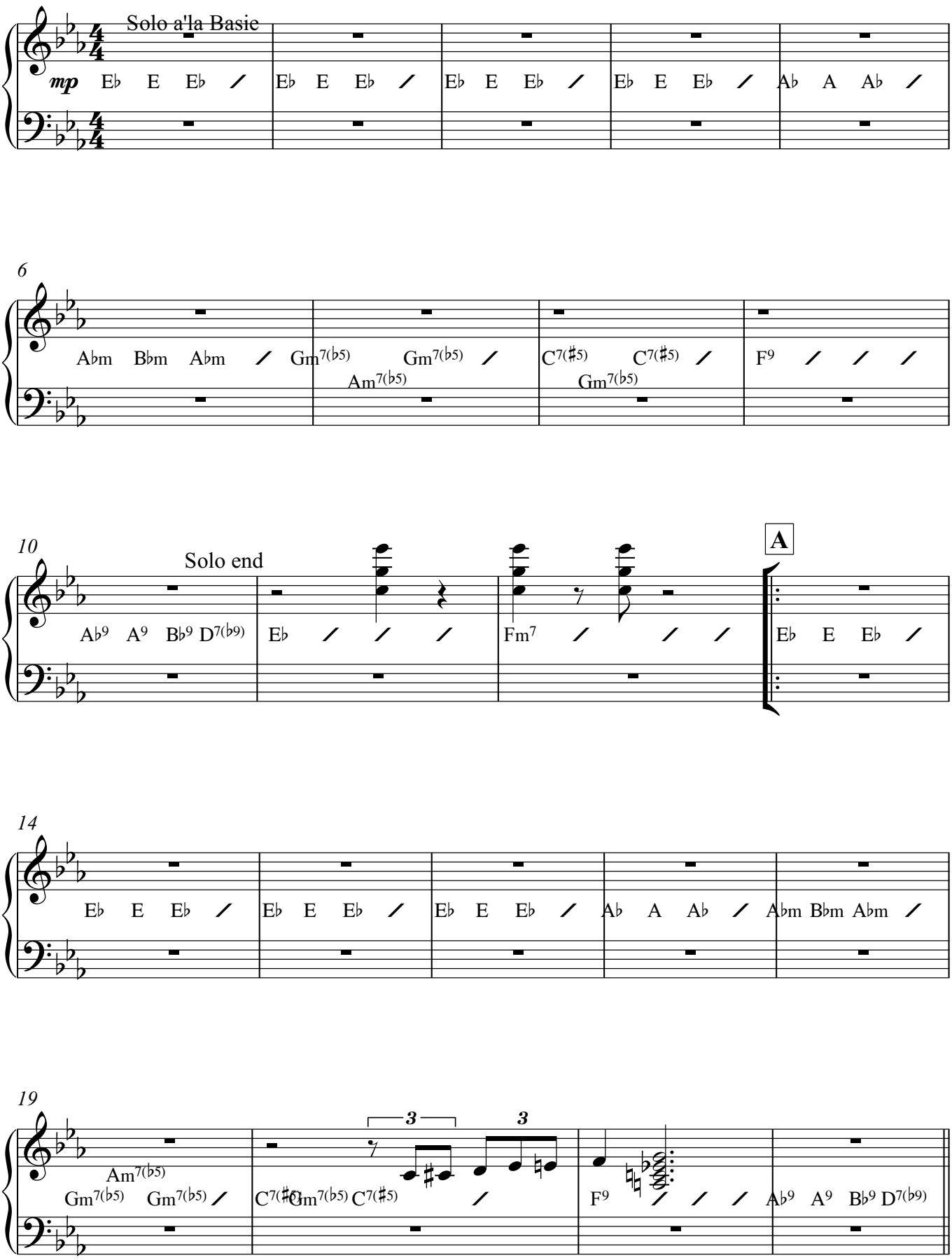

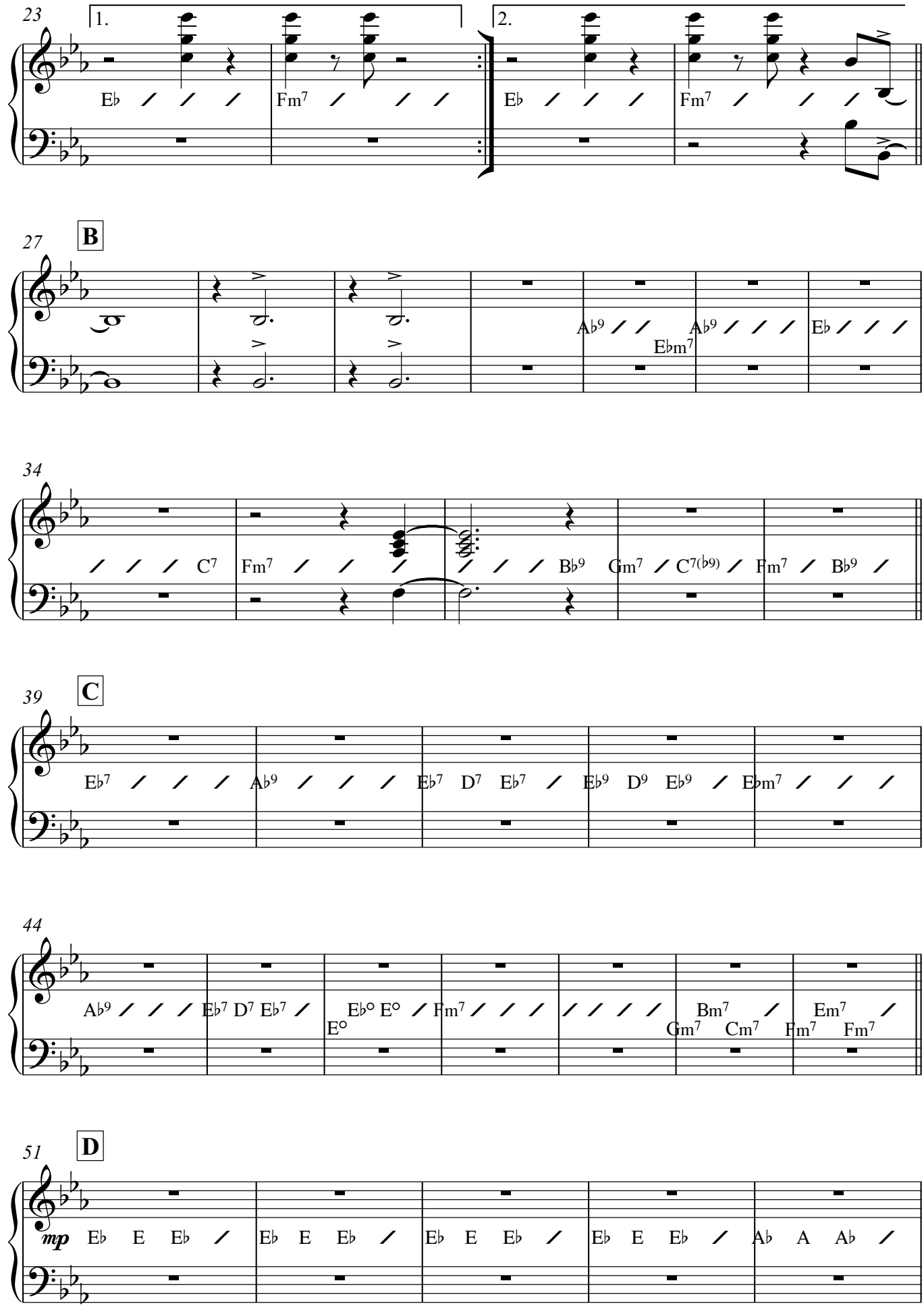
23
1.
2.
E♭ / / / Fm7 / / /
E♭ / / / Fm7 / / /
27
B
A♭9 / / E♭m7 A♭9 / / / E♭ / / /
34
/ / / C7 Fm7 / / / / / / B♭9 Gm7 / C7(♭9) / Fm7 / B♭9 /
39
C
E♭7 / / / A♭9 / / / E♭7 D7 E♭7 / E♭9 D9 E♭9 / E♭m7 / / /
44
A♭9 / / / E♭7 D7 E♭7 / E♭° E° / Fm7 / / / / / / / Bm7 / Em7 /
E° Gm7 Cm7 Fm7 Fm7
51
D
mp E♭ E E♭ / E♭ E E♭ / E♭ E E♭ / E♭ E E♭ / A♭ A A♭ /

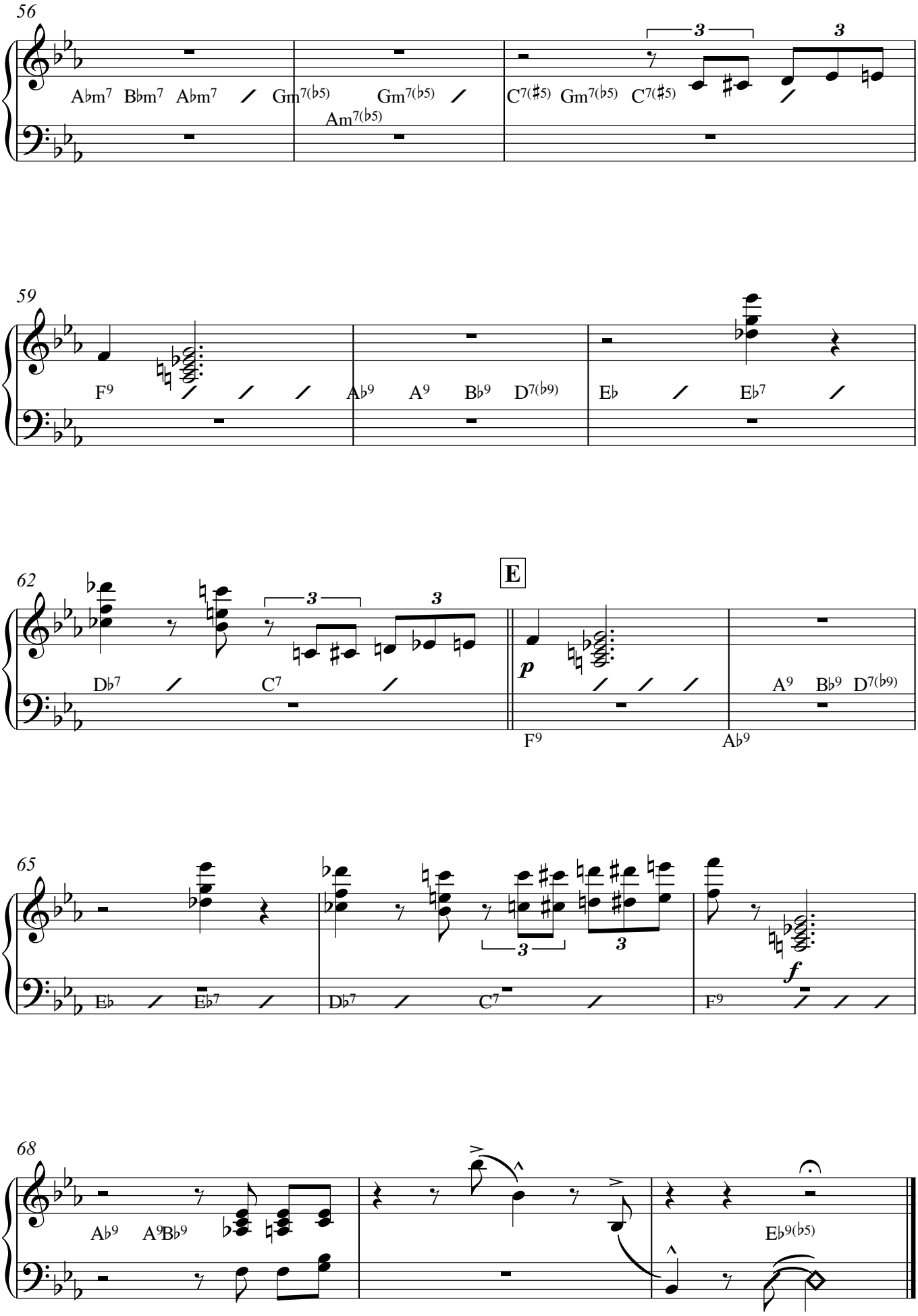
56
A♭m7 B♭m7 A♭m7 Gm7(♭5) Am7(♭5) Gm7(♭5) C7(♯5) Gm7(♭5) C7(♯5)
59
F9 A♭9 A9 B♭9 D7(♭9) E♭ E♭7
62
D♭7 C7
E
p
F9 A♭9 A9 B♭9 D7(♭9)
65
E♭ E♭7 D♭7 C7 F9
f
68
A♭9 A9B♭9 E♭9(♭5)

Teddy the Toad

Bass Guitar

Lazy Swing

Comp/arr: Neal Hefti
Re-arr: A. Kjerkegaard 12 - 2016

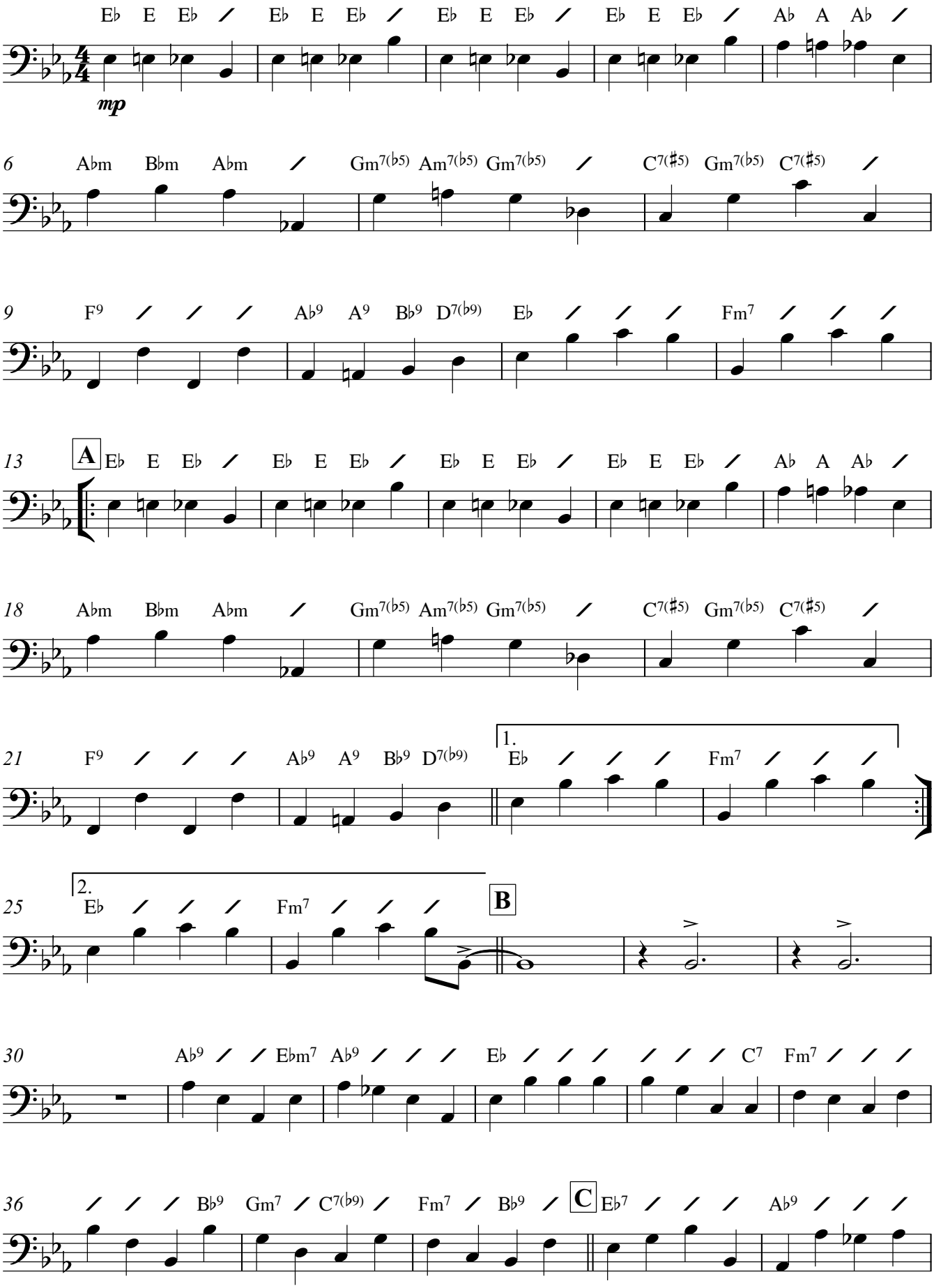

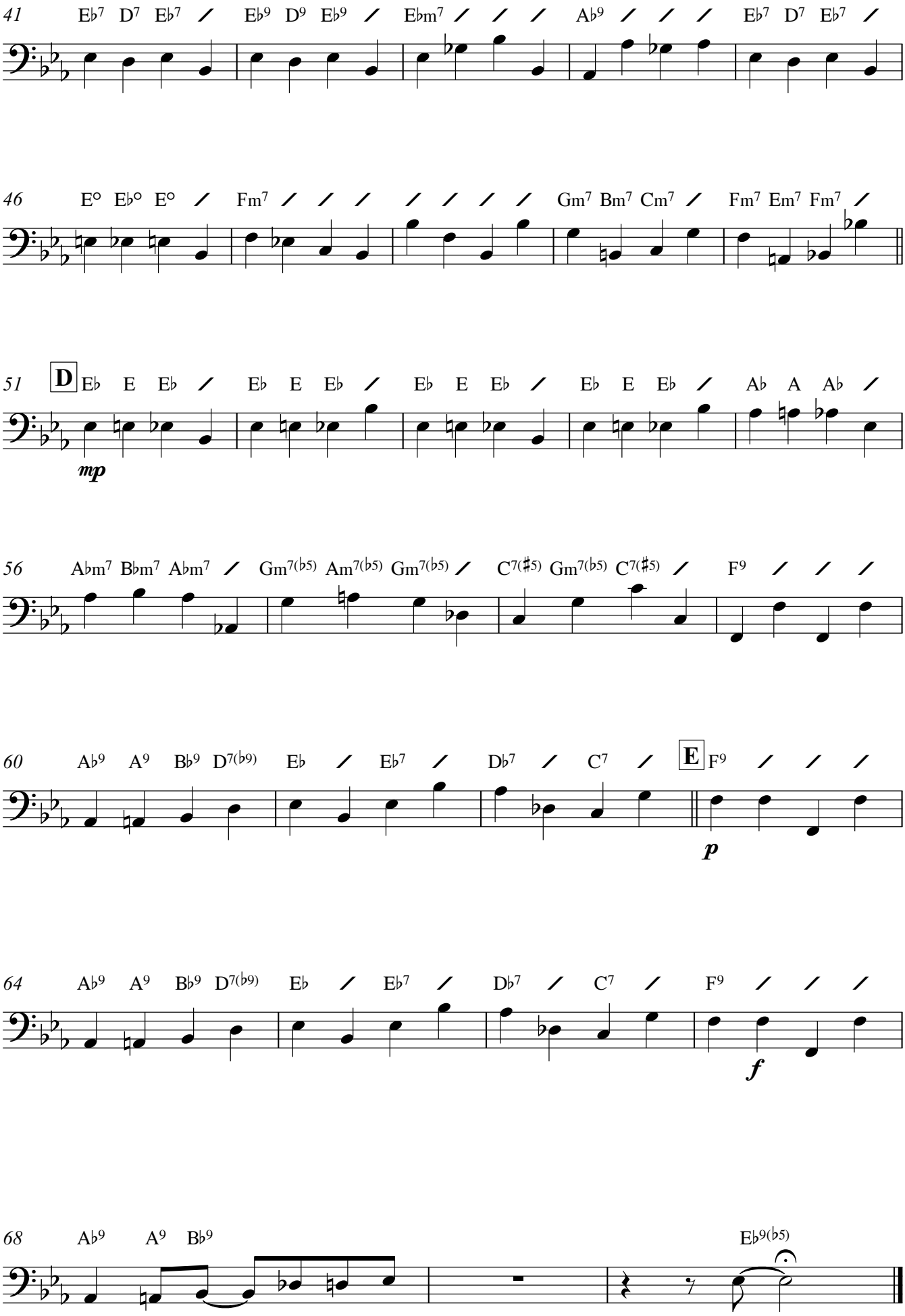
41 E♭7 D7 E♭7 / E♭9 D9 E♭9 / E♭m7 / / / A♭9 / / / E♭7 D7 E♭7 /
46 E° E♭° E° / Fm7 / / / / / / / Gm7 Bm7 Cm7 / Fm7 Em7 Fm7 /
51 D E♭ E E♭ / E♭ E E♭ / E♭ E E♭ / E♭ E E♭ / A♭ A A♭ /
mp
56 A♭m7 B♭m7 A♭m7 / Gm7(♭5) Am7(♭5) Gm7(♭5) / C7(♯5) Gm7(♭5) C7(♯5) / F9 / / /
60 A♭9 A9 B♭9 D7(♭9) E♭ / E♭7 / D♭7 / C7 / E F9 / / /
p
64 A♭9 A9 B♭9 D7(♭9) E♭ / E♭7 / D♭7 / C7 / F9 / / /
f
68 A♭9 A9 B♭9 E♭9(♭5)

Teddy the Toad

Drums

Lazy Swing
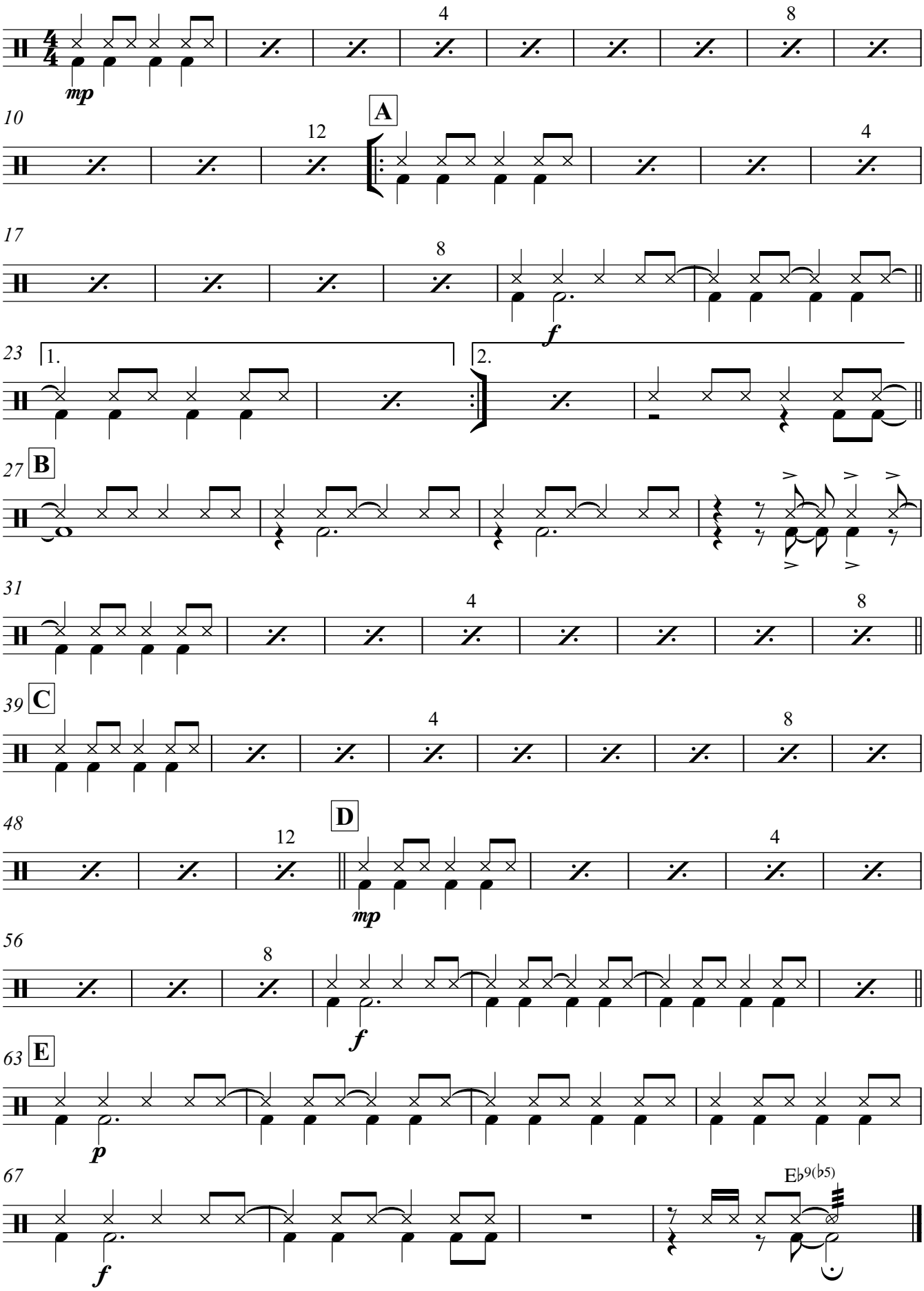
Comp/arr: Neal Hefti
Re-arr: A. Kjerkegaard 12 - 2016