

# Take it easy, Boy, Boy

Tekst: Leo Mathisen

Leo Mathisen, Sv. Hauberg  
arr: A. Kjerkegaard

**A**

♩ = 152

E<sup>b</sup> Cm<sup>7</sup> Fm<sup>7</sup> B<sup>b</sup>7 E<sup>b</sup>/G C<sup>7</sup> F<sup>7</sup> B<sup>b</sup>7 E<sup>b</sup> C<sup>7</sup> F<sup>7</sup> B<sup>b</sup>7 E<sup>b</sup>°

**B**

11 1.  $Bb^7$  2.  $Eb^7$   $Ab$   $Eb^7$   $Ab$   $Eb^7$   $Ab$   $Eb^7$   $Ab$   $Eb^7$   $Ab$   $Eb^7$   $Bb$   $F^7$   $Bb$   $F^7$   $Bb^7$   $C^7$   $F^7$   $Bb^7$

Voice

Cl. Solo clarinet in B $b$

Alto 2

Tenor 1

Tenor 2

Bari. Sax.

Tpt. 1

Tpt. 2

Tpt. 3

Tpt. 4

Tbn. 1

Tbn. 2

Tbn. 3

B. Tbn.

J. Gtr.  $Bb^7$   $Eb^7$   $Ab$   $Eb^7$   $Ab$   $Eb^7$   $Ab$   $Eb^7$   $Ab$   $Eb^7$   $Ab$   $Eb^7$   $Ab$   $Eb^7$   $Bb$   $F^7$   $Bb$   $F^7$   $Bb^7$   $C^7$   $F^7$   $Bb^7$

Pno.

Bass

Dr. 1. 2. 4 8

C

23 Eb Cm7 Fm7 Bb7 Eb/G C7 F7 Bb7 Eb C7 F7 Bb7 Eb° Bb7

Voice

Cl.

Alto 2

Tenor 1

Tenor 2

Bari. Sax.

Cupmute

Tpt. 1

Tpt. 2

Tpt. 3

Tpt. 4

Tbn. 1

Tbn. 2

Tbn. 3

B. Tbn.

Eb Cm7 Fm7 Bb7 Eb/G C7 F7 Bb7 Eb C7 F7 Bb7 Eb° Bb7

J. Gtr.

Pno.

Bass

Dr.

C

4

**D**

31 Eb Cm7 Fm7 Bb7 Eb/G C7 F7 Bb7 Eb C7 F7 Bb7 Eb° 1.

Voice: Take it ea - sy bōy bōy, go to your home, smoke a ci - gar. Take it ea - sy bōy bōy, let the o - thers do the hard work for you.

Alto Sax.: Alto Saxophone

Alto 2

Tenor 1

Tenor 2

Bari. Sax.

Tpt. 1: Open 2nd x only

Tpt. 2: Open 2nd x only

Tpt. 3: Open 2nd x only

Tpt. 4: Open 2nd x only

Tbn. 1: 2nd x only

Tbn. 2: 2nd x only

Tbn. 3: 2nd x only

B. Tbn.: 2nd x only

J. Gtr.: Eb Cm7 Fm7 Bb7 Eb/G C7 F7 Bb7 Eb C7 F7 Bb7 Eb° Bb7

Pno.: Eb Cm7 Fm7 Bb7 Eb/G C7 F7 Bb7 Eb C7 F7 Bb7 Eb° Bb7

Bass: Eb Cm7 Fm7 Bb7 Eb/G C7 F7 Bb7 Eb C7 F7 Bb7 Eb° Bb7

Dr.: **D** 4 1.

**E**

39 2. Eb7 Ab Eb7 Ab Eb7 Ab Eb7 Ab Eb7 Bb F7 Bb F7 Bb7 C7 F7 Bb7

Voice: let the o-thers make the mo-ney to you. If you don't do what I say, you will soon grow old and grey. Just walk out, be glad and gay, sing-in' ha ha, hey hey.

Alto Sax. -

Alto 2 -

Tenor 1 -

Tenor 2 -

Bari. Sax. -

Tpt. 1 -

Tpt. 2 -

Tpt. 3 -

Tpt. 4 -

Tbn. 1 -

Tbn. 2 -

Tbn. 3 -

B. Tbn. -

J. Gtr. Eb7 Ab Eb7 Ab Eb7 Ab Eb7 Ab Eb7 Bb F7 Bb F7 Bb7 C7 F7 Bb7

Pno. Eb7 Ab Eb7 Ab Eb7 Ab Eb7 Ab Eb7 Bb F7 Bb F7 Bb7 C7 F7 Bb7

Bass Eb7 Ab Eb7 Ab Eb7 Ab Eb7 Bb F7 Bb F7 Bb7 C7 F7 Bb7

Dr. 2. **E** 4 8

**F**

49 Eb Cm7 Fm7 Bb7 Eb/G C7 F7 Bb7 Eb Cm7 F7 Bb7 Eb°

Voice: Take it ea - sy boy boy, go to your home, smoke a ci - gar. Take it ea - sy boy boy, let the o - thers make the mo - ney to you.

Alto Sax. [Musical staff]

Alto 2 [Musical staff]

Tenor 1 [Musical staff]

Tenor 2 [Musical staff]

Bari. Sax. [Musical staff]

Tpt. 1 [Musical staff]

Tpt. 2 [Musical staff]

Tpt. 3 [Musical staff]

Tpt. 4 [Musical staff]

Tbn. 1 [Musical staff]

Tbn. 2 [Musical staff]

Tbn. 3 [Musical staff]

B. Tbn. [Musical staff]

J. Gtr. Eb Cm7 Fm7 Bb7 Eb/G C7 F7 Bb7 Eb Cm7 F7 Bb7 Eb° Bb7

Pno. Eb Cm7 Fm7 Bb7 Eb/G C7 F7 Bb7 Eb Cm7 F7 Bb7 Eb° Solo Piano Bb7

Bass Eb Cm7 Fm7 Bb7 Eb/G C7 F7 Bb7 Eb Cm7 F7 Bb7 Eb° Bb7

Dr. **F** 4 [Musical staff]

G

57 Eb Cm7 Fm7 Bb7 Eb/G C7 F7 Bb7 Eb C7 F7 Bb7 Eb° 1. Bb7 2. Eb7

**H**

67

Ab Eb7 Ab Eb7 Ab Eb7 Ab Eb7 Bb F7 Bb F7 Bb7 C7 F7 Bb7

Voice

Alto Sax.

Alto 2

Tenor 1

Tenor 2

Bari. Sax.

Tpt. 1

Tpt. 2

Tpt. 3

Tpt. 4

Tbn. 1

Tbn. 2

Tbn. 3

B. Tbn.

J. Gtr.

Pno.

Bass

Dr.

Solo *gliss.* *F gliss.* *Bb F7* *Bb F7* *Bb F7* *C G7* *C G7* *C7 D7* *G7 C7*

solo ad lib

Ab Eb7 Ab Eb7 Ab Eb7 Ab Eb7 Bb F7 Bb F7 Bb7 C7 F7 Bb7

4 8

I

75 Eb Cm7 Fm7 Bb7 Eb/G C7 F7 Bb7 Eb C7 F7 Bb7 Eb° Bb7

Voice  
 Alto Sax.  
 Alto 2  
 Tenor 1  
 Tenor 2  
 Bari. Sax.  
 Tpt. 1  
 Tpt. 2  
 Tpt. 3  
 Tpt. 4  
 Tbn. 1  
 Tbn. 2  
 Tbn. 3  
 B. Tbn.  
 J. Gtr.  
 Pno.  
 Bass  
 Dr.

J

83 Eb Cm7 Fm7 Bb7 Eb/G C7 F7 Bb7 Eb C7 F7 Bb7 Bb7

Voice

Alto Sax.

Alto 2

Tenor 1

Tenor 2

Bari. Sax.

Open

Tpt. 1

Open

Tpt. 2

Open

Tpt. 3

Open

Tpt. 4

Tbn. 1

Tbn. 2

Tbn. 3

B. Tbn.

Eb Cm7 Fm7 Bb7 Eb/G C7 F7 Bb7 Eb C7 F7 Bb7 Bb7

J. Gtr.

Pno.

Eb Cm7 Fm7 Bb7 Eb/G C7 F7 Bb7 Eb C7 F7 Bb7 Bb7

Bass

Dr.

J

4

K

91 Eb Cm7 Fm7 Bb7 Eb/G C7 F7 Bb7 Eb C7 F7 Bb7 Eb7

Voice

Alto Sax.

Alto 2

Tenor 1

Tenor 2

Bari. Sax.

Tpt. 1

Tpt. 2

Tpt. 3

Tpt. 4

Tbn. 1

Tbn. 2

Tbn. 3

B. Tbn.

J. Gtr.

Pno.

Bass

Dr.

Eb Cm7 Fm7 Bb7 Eb/G C7 F7 Bb7 Eb C7 F7 Bb7 Eb7

4

K

L

99  $A\flat$   $E\flat 7$   $A\flat$   $E\flat 7$   $A\flat$   $E\flat 7$   $A\flat$   $E\flat 7$   $B\flat$   $F 7$   $B\flat$   $F 7$   $B\flat 7$   $C 7$   $F 7$   $B\flat 7$

Voice: If you don't do what I say, you will soon grow old and grey. Just walk out, be glad and gay, sing-in' ha ha, hey hey.

Alto Sax. *To clarinet Cl.*

Alto 2

Tenor 1

Tenor 2 *mp*

Bari. Sax. *mp*

Tpt. 1

Tpt. 2

Tpt. 3

Tpt. 4

Tbn. 1 *mp*

Tbn. 2 *mp*

Tbn. 3 *mp*

B. Tbn. *mp*

J. Gtr.  $A\flat$   $E\flat 7$   $A\flat$   $E\flat 7$   $A\flat$   $E\flat 7$   $A\flat$   $E\flat 7$   $B\flat$   $F 7$   $B\flat$   $F 7$   $B\flat 7$   $C 7$   $F 7$   $B\flat 7$

Pno.  $A\flat$   $E\flat 7$   $A\flat$   $E\flat 7$   $A\flat$   $E\flat 7$   $A\flat$   $E\flat 7$   $B\flat$   $F 7$   $B\flat$   $F 7$   $B\flat 7$   $C 7$   $F 7$   $B\flat 7$

Bass  $A\flat$   $E\flat 7$   $A\flat$   $E\flat 7$   $A\flat$   $E\flat 7$   $A\flat$   $E\flat 7$   $B\flat$   $F 7$   $B\flat$   $F 7$   $B\flat 7$   $C 7$   $F 7$   $B\flat 7$

Dr. *L* 4 8

M

107

Chord progression: Eb Cm7 Fm7 Bb7 Eb/G C7 F7 Bb7 Eb Cm7 F7 Bb7 Eb° Bb7

Voice: Take it ea - sy boy boy, go to your home, smoke a ci - gar. Take it ea - sy boy boy, let the o - thers do the hard work for you.

Alto Sax. -

Alto 2 -

Tenor 1 -

Tenor 2 -

Bari. Sax. -

Tpt. 1 -

Tpt. 2 -

Tpt. 3 -

Tpt. 4 -

Tbn. 1 -

Tbn. 2 -

Tbn. 3 -

B. Tbn. -

J. Gtr. Eb Cm7 Fm7 Bb7 Eb/G C7 F7 Bb7 Eb Cm7 F7 Bb7 Eb Bb7

Pno. Eb Cm7 Fm7 Bb7 Eb/G C7 F7 Bb7 Eb Cm7 F7 Bb7 Eb Bb7

Bass Eb Cm7 Fm7 Bb7 Eb/G C7 F7 Bb7 Eb Cm7 F7 Bb7 Eb Bb7

Dr. M 4

N

115 Eb° Eb° Eb° F7(#5) Bb7 Eb6 Eb6

Voice

Clarinet in Bb

Cl.

Alto 2

Tenor 1

Tenor 2

Bari. Sax.

Tpt. 1

Tpt. 2

Tpt. 3

Tpt. 4

Tbn. 1

Tbn. 2

Tbn. 3

B. Tbn.

J. Gtr.

Pno.

Bass

Dr.

115 Eb° Eb° Eb° F7(#5) Bb7 Eb6 Eb6

115 Eb° Eb° Eb° F7(#5) Bb7 Eb6 Eb6

Voice

# Take it easy, Boy, Boy

Tekst: Leo Mathisen

Leo Mathisen, Sv. Hauberg  
arr: A. Kjerkegaard

♩ = 152 **4**

**A** Eb Cm7 Fm7 Bb7 Eb/G C7 F7 Bb7

9 Eb C7 F7 Bb7 Eb° 1. Bb7 2. Eb7

15 **B** Ab Eb7 Ab Eb7 Ab Eb7 Ab Eb7 Bb F7 Bb F7

21 Bb7 C7 F7 Bb7 **C** Eb Cm7 Fm7 Bb7 Eb/G C7

26 F7 Bb7 Eb C7 F7 Bb7 Eb° Bb7

31 **D** Eb Cm7 Fm7 Bb7 Eb/G C7 F7 Bb7

Take it ea - sy boy boy, - go to your home, smoke a ci - gar.  
spend ev - ry dime, have a good time,

35 Eb C7 F7 Bb7 Eb° 1.

Take it ea - sy boy boy, - let the o - thers do the hard work for you.

39 2. Eb7

let the o - thers make the mo - ney to you.

41 **E** Ab Eb7 Ab Eb7 Ab Eb7 Ab Eb7  
 If you don't do what I say, you will soon grow old and grey.

45 Bb F7 Bb F7 Bb7 C7 F7 Bb7  
 Just walk out, be glad and gay, sing-in' ha ha, hey hey.

49 **F** Eb Cm7 Fm7 Bb7 Eb/G C7 F7 Bb7  
 Take it ea - sy boy boy, go to your home, smoke a ci - gar.

53 Eb Cm7 F7 Bb7 Eb°  
 Take it ea - sy boy boy, let the o - thers make the mo - ney to you.

57 **G** Eb Cm7 Fm7 Bb7 Eb/G C7 F7 Bb7 Eb C7 F7 Bb7 Eb°  

63 1. Bb7 2. Eb7  

67 Ab **H** Eb7 Ab Eb7 Ab Eb7 Ab Eb7 Bb F7 Bb F7  

73 Bb7 C7 F7 Bb7 **I** Eb Cm7 Fm7 Bb7 Eb/G C7  

78 F7 Bb7 Eb C7 F7 Bb7 Eb° Bb7  

83 **J** Eb Cm7 Fm7 Bb7 Eb/G C7 F7 Bb7 Eb C7 F7 Bb7

89 Bb7 **K** Eb Cm7 Fm7 Bb7 Eb/G C7

94 F7 Bb7 Eb C7 F7 Bb7 Eb7

99 **L** Ab Eb7 Ab Eb7 Ab Eb7 Ab Eb7

If you don't do what I say, you will soon grow old and grey.

103 Bb F7 Bb F7 Bb7 C7 F7 Bb7

Just walk out, be glad and gay, sing-in' ha ha, hey hey.

107 Eb **M** Cm7 Fm7 Bb7 Eb/G C7 F7 Bb7

Take it ea - sy boy boy, go to your home, smoke a ci - gar.

111 Eb Cm7 F7 Bb7 Eb° Bb7

Take it ea - sy boy boy, let the o - thers do the hard work for you.

115 Eb° **N** Eb° Eb° F7(#5) Bb7 Eb6 Eb6

# Take it easy, Boy, Boy

Clarinet in B $\flat$

Alto Saxophone

Tekst: Leo Mathisen

Leo Mathisen, Sv. Hauberg

arr: A. Kjerkegaard

$\text{♩} = 152$

**A** Clarinet

**4**

*mf*

9

1. 2.

**B**

*fp*

15 Solo clarinet in B $\flat$

19

**C**

**4** **2**

**D**

31 Alto Saxophone

**5** 1. **2** 2. **2**

41 **E** **F**

**8**

53

57 **G**

**6** 1. **2** 2. **2**

67 **H**

**4**

Clarinet in B $\flat$ , Alto Saxophone

71 **4**

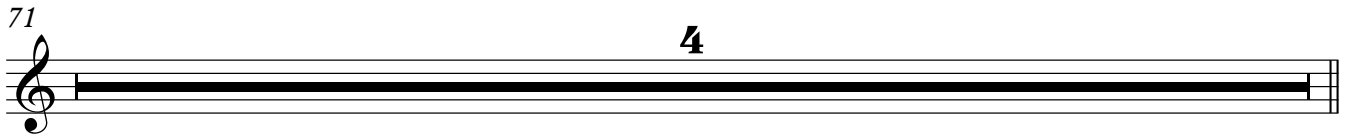

75 **I** **8** **J**

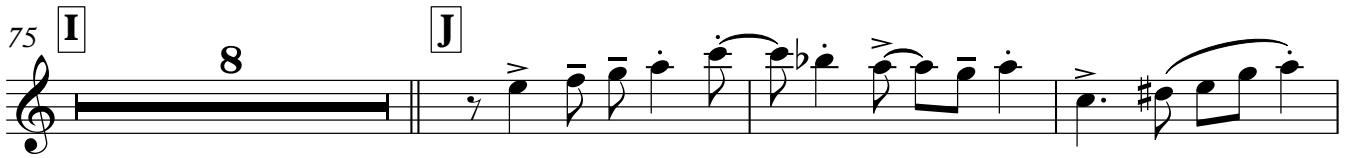

86 **2**

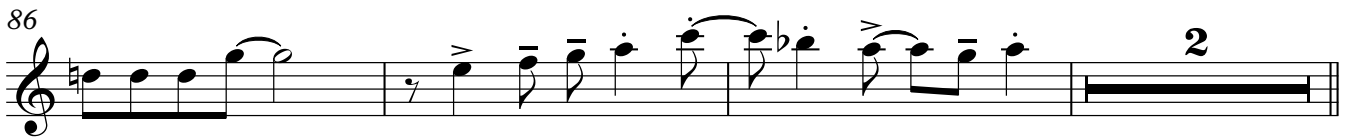

91 **K**

96 **2** **L** **3** To clarinet Cl.

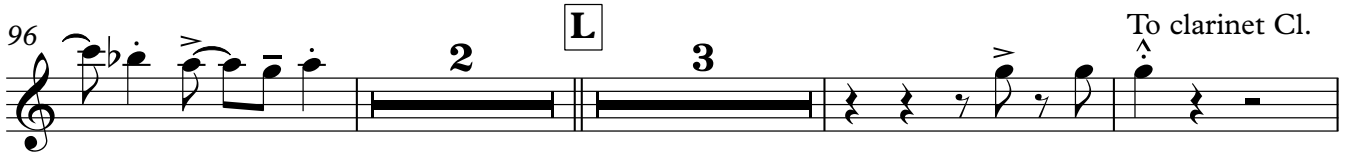

104 **M** **3** **8** **N** Clarinet in B $\flat$

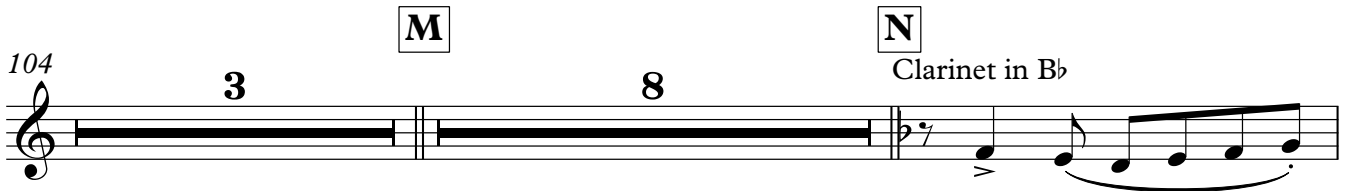

116

# Take it easy, Boy, Boy

Alto 2

Tekst: Leo Mathisen

Leo Mathisen, Sv. Hauberg  
arr: A. Kjerkegaard

$\text{♩} = 152$

**A**

*mf*

9

1. 2.

*fp*

15 **B** 8 **C** 8 **D** 6

37 1. 2 2. 2 **E** 8

49 **F**

55 **G** 6

63 1. 2 2. 2 **H** 4

71 4

75 **I** 8 **J**

86 2

91 **K**

96 **L**

107 **M** **N**

117

# Take it easy, Boy, Boy

Tenor 1

Tekst: Leo Mathisen

Leo Mathisen, Sv. Hauberg  
arr: A. Kjerkegaard

$\text{♩} = 152$

**A** 4 *mf*

9 *fp* 1. 2.

15 **B** 4 *p*

23 **C** 8 **D** 6 1. 2 2. 2

41 **E** 8 **F**

53

57 **G** 6 1. 2 2. 2

67 **H** 8 **I** 8 **J**

85 2

Tenor 1

91 **K**

96 **L**

103 *mp*

107 **M** **N**

117

# Take it easy, Boy, Boy

Tenor 2

Tekst: Leo Mathisen

Leo Mathisen, Sv. Hauberg  
arr: A. Kjerkegaard

$\text{♩} = 152$

**A**  $mf$

9  $fp$

15 **B**  $p$

23 **C** 8 **D** 6 1. 2 2. 2

41 **E** 8 **F**

53

57 **G** 6 1. 2 2. 2

67 **H** 8 **I** 8 **J**

85 2

Tenor 2

91 **K**

96 **L**

103

107 **M** **N**

117

# Take it easy, Boy, Boy

Bari. Sax.

Tekst: Leo Mathisen

Leo Mathisen, Sv. Hauberg  
arr: A. Kjerkegaard

♩ = 152

**A** 4 *mf*

9 1. 2. *fp*

15 **B** 4 *p*

23 **C** 8 **D** 6 1. 2. 2. 2.

41 **E** 8 **F**

53

57 **G** 6 1. 2. 2. 2.

67 **H** 8 **I** 8

83 **J**

86 2

Bari. Sax.

91 **K**

96 **L**

103

107 **M**

117

# Take it easy, Boy, Boy

Trumpet 1

Tekst: Leo Mathisen

Leo Mathisen, Sv. Hauberg  
arr: A. Kjerkegaard

♩ = 152

**A** Cupmute

4

mf

9

1. 2.

14 **B** 8 **C** Cupmute

mf

26

31 Open **D** 2nd x only

37 1. 2 2. 2 **E** 8

49 **F** 3

57 **G** 6 1. 2 2. 2

67 **H** 8 **I** 8 **J** Open

85 2

Trumpet 1

91 **K**

96 **L**

107 **M**

115 **N**

# Take it easy, Boy, Boy

Trumpet 2

Tekst: Leo Mathisen

Leo Mathisen, Sv. Hauberg  
arr: A. Kjerkegaard

**A** Cupmute

$\text{♩} = 152$   
4

9

14 **B** 8 **C** Cupmute

26

31 Open **D** 2nd x only

37 1. 2 2 **E** 8

49 **F** 3

57 **G** 6 1. 2 2

2 Bb Solo **H** F7 Bb F7 **Brumpe**F2 Bb F7 C G7

67 *gliss.* *gliss.* solo ad lib

72 C G7 C7 D7 G7 C7

75 **I** 8 **J** Open

86 2

91 **K**

96 2 **L** 5

107 **M** 3

115 **N**

# Take it easy, Boy, Boy

Trumpet 3

Tekst: Leo Mathisen

Leo Mathisen, Sv. Hauberg  
arr: A. Kjerkegaard

**A** Cupmute

$\text{♩} = 152$   
4

mf

9

1. 2.

14 **B** 8 **C** Cupmute

mf

26

31 Open **D** 2nd x only

37 1. 2. **E** 8

49 **F** 3

57 **G** 6 1. 2. 2.

67 **H** 8 **I** 8 **J** Open

85 2

Trumpet 3

91 **K**

96

**L**

107 **M**

115 **N**

# Take it easy, Boy, Boy

Trumpet 4

Tekst: Leo Mathisen

Leo Mathisen, Sv. Hauberg  
arr: A. Kjerkegaard

**A** Cupmute

$\text{♩} = 152$   
4

mf

9

1. 2.

14 **B** 8 **C** Cupmute

mf

26

31 Open **D** 2nd x only

37 1. 2. **E** 8

49 **F** 3

57 **G** 6 1. 2. 2.

67 **H** 8 **I** 8 **J** Open

85 2

Trumpet 4

91 **K**

96

**L**

107 **M**

115 **N**

# Take it easy, Boy, Boy

Trombone 1

Tekst: Leo Mathisen

Leo Mathisen, Sv. Hauberg  
arr: A. Kjerkegaard

♩ = 152

**A**

4

*mf*

9

1. 2.

*fp*

15 **B**

4

*p*

23 **C**

*mf*

29 **D** 2nd x only

34 1. 2. 2.

41 **E** 8 **F**

53 **G** 3 6

63 1. 2. 2. **H** 8

75 **I** 8

Trombone 1

83 **J**

88 **K**

93

99 **L**

106 **M**

112 **N**

117

# Take it easy, Boy, Boy

Trombone 2

Tekst: Leo Mathisen

Leo Mathisen, Sv. Hauberg  
arr: A. Kjerkegaard

♩ = 152

**A**

mf

9

1. 2.

*fp*

15 **B**

4

*p*

23 **C**

mf

27

31 **D** 2nd x only

37 1. 2. **E** 8

49 **F** 3

57 **G** 6 1. 2. 2.

67 **H** 8 **I** 8

Trombone 2

83 **J**

88 **K**

93

99 **L**

106 **M**

112 **N**

117

# Take it easy, Boy, Boy

Trombone 3

Tekst: Leo Mathisen

Leo Mathisen, Sv. Hauberg  
arr: A. Kjerkegaard

♩ = 152

**A**

4

*mf*

9

1. 2.

*fp*

15 **B**

4

*p*

23 **C**

*mf*

27

31 **D** 2nd x only

37 1. 2 2 **E** 8

49 **F** 3

57 **G** 6 1. 2 2

67 **H** 8 **I** 8

Trombone 3

83 **J**

88 **K**

93 **L**

99 **L**

106 **M**

112 **N**

117

# Take it easy, Boy, Boy

Bass Trombone

Tekst: Leo Mathisen

Leo Mathisen, Sv. Hauberg  
arr: A. Kjerkegaard

♩ = 152

**A**

4

9

1. 2.

*fp*

15 **B**

4

*p*

23 **C**

29 **D** 2nd x only

34 1. 2. 2.

41 **E** 8 **F**

53 **G** 3 6

63 1. 2. 2. **H** 8

75 **I** 8

Bass Trombone

83 **J**

88 **K**

93 **L**

99 **L**

105 **M**

111 **N**

116

# Take it easy, Boy, Boy

Guitar

Tekst: Leo Mathisen

Leo Mathisen, Sv. Hauberg

arr: A. Kjerkegaard

♩ = 152  
3

Bb13(b9) **A** Eb Cm7 Fm7 Bb7 Eb/G C7 F7 Bb7

9 Eb C7 F7 Bb7 Eb° | 1. Bb7 | 2. Eb7

15 **B** Ab Eb7 Ab Eb7 Ab Eb7 Ab Eb7 Bb F7 Bb F7

21 Bb7 C7 F7 Bb7 **C** Eb Cm7 Fm7 Bb7 Eb/G C7

26 F7 Bb7 Eb C7 F7 Bb7 Eb° Bb7

31 **D** Eb Cm7 Fm7 Bb7 Eb/G C7 F7 Bb7

35 Eb C7 F7 Bb7 Eb° | 1. Bb7 | 2. Eb7

41 **E** Ab Eb7 Ab Eb7 Ab Eb7 Ab Eb7 Bb F7 Bb F7

47 Bb7 C7 F7 Bb7 **F** Eb Cm7 Fm7 Bb7 Eb/G C7

52 F7 Bb7 Eb Cm7 F7 Bb7 Eb° Bb7

## Guitar

57 **G** Eb Cm<sup>7</sup> Fm<sup>7</sup> Bb<sup>7</sup> Eb/G C<sup>7</sup> F<sup>7</sup> Bb<sup>7</sup> Eb C<sup>7</sup> F<sup>7</sup> Bb<sup>7</sup>

63 Eb C<sup>7</sup> F<sup>7</sup> Bb<sup>7</sup> Eb C<sup>7</sup> F<sup>7</sup> Bb<sup>7</sup> Eb Eb<sup>7</sup>

67 Ab **H** Eb<sup>7</sup> Ab Eb<sup>7</sup> Ab Eb<sup>7</sup> Ab Eb<sup>7</sup> Bb F<sup>7</sup> Bb F<sup>7</sup>

73 Bb<sup>7</sup> C<sup>7</sup> F<sup>7</sup> Bb<sup>7</sup> **I** Eb Cm<sup>7</sup> Fm<sup>7</sup> Bb<sup>7</sup> Eb/G C<sup>7</sup>

78 F<sup>7</sup> Bb<sup>7</sup> Eb C<sup>7</sup> F<sup>7</sup> Bb<sup>7</sup> Eb<sup>o</sup> Bb<sup>7</sup>

83 **J** Eb Cm<sup>7</sup> Fm<sup>7</sup> Bb<sup>7</sup> Eb/G C<sup>7</sup> F<sup>7</sup> Bb<sup>7</sup> Eb C<sup>7</sup> F<sup>7</sup> Bb<sup>7</sup>

89 Bb<sup>7</sup> **K** Eb Cm<sup>7</sup> Fm<sup>7</sup> Bb<sup>7</sup> Eb/G C<sup>7</sup>

94 F<sup>7</sup> Bb<sup>7</sup> Eb C<sup>7</sup> F<sup>7</sup> Bb<sup>7</sup> Eb<sup>7</sup>

99 **L** Ab Eb<sup>7</sup> Ab Eb<sup>7</sup> Ab Eb<sup>7</sup> Ab Eb<sup>7</sup> Bb F<sup>7</sup> Bb F<sup>7</sup>

105 Bb<sup>7</sup> C<sup>7</sup> F<sup>7</sup> Bb<sup>7</sup> Eb **M** Cm<sup>7</sup> Fm<sup>7</sup> Bb<sup>7</sup> Eb/G C<sup>7</sup>

110 F<sup>7</sup> Bb<sup>7</sup> Eb Cm<sup>7</sup> F<sup>7</sup> Bb<sup>7</sup> Eb Bb<sup>7</sup>

115 Eb<sup>o</sup> **N** Eb<sup>o</sup> Eb<sup>o</sup> F<sup>7</sup>(#5) Bb<sup>7</sup> Eb<sup>6</sup> Eb<sup>6</sup>

119

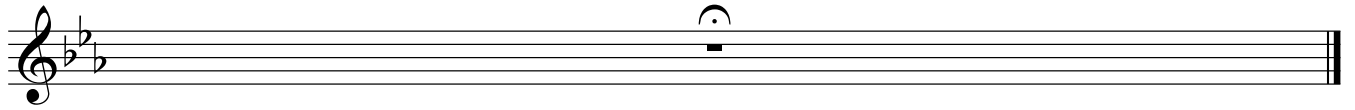

# Take it easy, Boy, Boy

Piano

Tekst: Leo Mathisen

Leo Mathisen, Sv. Hauberg  
arr: A. Kjerkegaard

♩ = 152  
3

**A**

Chords:  $Bb^{13}(b9)$ ,  $Eb$ ,  $Cm^7$ ,  $Fm^7$ ,  $Bb^7$ ,  $Eb/G$ ,  $C^7$ ,  $F^7$ ,  $Bb^7$

9

1. | 2.

Chords:  $Eb$ ,  $C^7$ ,  $F^7$ ,  $Bb^7$ ,  $Eb^{\circ}$ ,  $Bb^7$ ,  $Eb^7$

15

**B**

Chords:  $Ab$ ,  $Eb^7$ ,  $Ab$ ,  $Eb^7$ ,  $Ab$ ,  $Eb^7$ ,  $Ab$ ,  $Eb^7$ ,  $Bb$ ,  $F^7$ ,  $Bb$ ,  $F^7$

21

**C**

Chords:  $Bb^7$ ,  $C^7$ ,  $F^7$ ,  $Bb^7$ ,  $Eb$ ,  $Cm^7$ ,  $Fm^7$ ,  $Bb^7$ ,  $Eb/G$ ,  $C^7$

26

Chords:  $F^7$ ,  $Bb^7$ ,  $Eb$ ,  $C^7$ ,  $F^7$ ,  $Bb^7$ ,  $Eb^{\circ}$ ,  $Bb^7$

31

**D**

Chords:  $Eb$ ,  $Cm^7$ ,  $Fm^7$ ,  $Bb^7$ ,  $Eb/G$ ,  $C^7$ ,  $F^7$ ,  $Bb^7$

35

1. 2.

Chords: Eb C7, F7 Bb7 Eb°, Bb7, Eb7

41 **E**

Chords: Ab Eb7, Ab Eb7, Ab Eb7, Ab Eb7, Bb F7, Bb F7

47 **F**

Chords: Bb7 C7, F7 Bb7, Eb Cm7, Fm7 Bb7, Eb/G C7

52

Chords: F7 Bb7, Eb Cm7, F7 Bb7, Eb°, Solo Piano Bb7

57 **G**

Chords: Eb Cm7, Fm7 Bb7, Eb/G C7, F7 Bb7, Eb C7

62

1. 2. Solo End

Chords: F7 Bb7, Eb C7, F7 Bb7, Eb C7, F7 Bb7 Eb Eb7

67 **H**

Ab Eb7 Ab Eb7 Ab Eb7 Ab Eb7 Bb F7 Bb F7

73 **I** Solo ad lib.

Bb7 C7 F7 Bb7 Eb Cm7 Fm7 Bb7 Eb/G C7

78

F7 Bb7 Eb C7 F7 Bb7 Eb°

82 **J** End Solo

Bb7 Eb Cm7 Fm7 Bb7 Eb/G C7

86

F7 Bb7 Eb C7 F7 Bb7 Bb7

91 **K**

Eb Cm7 Fm7 Bb7 Eb/G C7 F7 Bb7 Eb C7 F7 Bb7

Piano

**L**

97

102

107

**M**

113

**N**

116

# Take it easy, Boy, Boy

Bass Guitar

Tekst: Leo Mathisen

Leo Mathisen, Sv. Hauberg

arr: A. Kjerkegaard

$\text{♩} = 152$   
3

B $\flat$ 13(b9) **A** E $\flat$  Cm<sup>7</sup> Fm<sup>7</sup> B $\flat$ <sup>7</sup> E $\flat$ /G C<sup>7</sup> F<sup>7</sup> B $\flat$ <sup>7</sup>

9 E $\flat$  C<sup>7</sup> F<sup>7</sup> B $\flat$ <sup>7</sup> E $\flat$ <sup>o</sup> 1. B $\flat$ <sup>7</sup> 2. E $\flat$ <sup>7</sup>

15 **B** A $\flat$  E $\flat$ <sup>7</sup> A $\flat$  E $\flat$ <sup>7</sup> A $\flat$  E $\flat$ <sup>7</sup> A $\flat$  E $\flat$ <sup>7</sup> B $\flat$  F<sup>7</sup> B $\flat$  F<sup>7</sup> B $\flat$ <sup>7</sup> C<sup>7</sup>

22 F<sup>7</sup> B $\flat$ <sup>7</sup> **C** E $\flat$  Cm<sup>7</sup> Fm<sup>7</sup> B $\flat$ <sup>7</sup> E $\flat$ /G C<sup>7</sup> F<sup>7</sup> B $\flat$ <sup>7</sup> E $\flat$  C<sup>7</sup> F<sup>7</sup> B $\flat$ <sup>7</sup> E $\flat$ <sup>o</sup>

29 B $\flat$ <sup>7</sup> **D** E $\flat$  Cm<sup>7</sup> Fm<sup>7</sup> B $\flat$ <sup>7</sup> E $\flat$ /G C<sup>7</sup> F<sup>7</sup> B $\flat$ <sup>7</sup>

35 E $\flat$  C<sup>7</sup> F<sup>7</sup> B $\flat$ <sup>7</sup> E $\flat$ <sup>o</sup> 1. B $\flat$ <sup>7</sup> 2. E $\flat$ <sup>7</sup>

41 **E** A $\flat$  E $\flat$ <sup>7</sup> A $\flat$  E $\flat$ <sup>7</sup> A $\flat$  E $\flat$ <sup>7</sup> A $\flat$  E $\flat$ <sup>7</sup> B $\flat$  F<sup>7</sup> B $\flat$  F<sup>7</sup> B $\flat$ <sup>7</sup> C<sup>7</sup>

48 F<sup>7</sup> B $\flat$ <sup>7</sup> **F** E $\flat$  Cm<sup>7</sup> Fm<sup>7</sup> B $\flat$ <sup>7</sup> E $\flat$ /G C<sup>7</sup> F<sup>7</sup> B $\flat$ <sup>7</sup> E $\flat$  Cm<sup>7</sup> F<sup>7</sup> B $\flat$ <sup>7</sup>

55 E $\flat$ <sup>o</sup> B $\flat$ <sup>7</sup> **G** E $\flat$  Cm<sup>7</sup> Fm<sup>7</sup> B $\flat$ <sup>7</sup> E $\flat$ /G C<sup>7</sup> F<sup>7</sup> B $\flat$ <sup>7</sup>

61 E $\flat$  C<sup>7</sup> F<sup>7</sup> B $\flat$ <sup>7</sup> E $\flat$  C<sup>7</sup> F<sup>7</sup> B $\flat$ <sup>7</sup> E $\flat$  C<sup>7</sup> F<sup>7</sup> B $\flat$ <sup>7</sup> E $\flat$  E $\flat$ <sup>7</sup>

1. 2.

**H**

## Bass Guitar

67 Ab Eb7 Ab Eb7 Ab Eb7 Ab Eb7 Bb F7 Bb F7 Bb7 C7

74 F7 Bb7 **I** Eb Cm7 Fm7 Bb7 Eb/G C7 F7 Bb7 Eb C7 F7 Bb7 Eb°81 Bb7 **J** Eb Cm7 Fm7 Bb7 Eb/G C7

86 F7 Bb7 Eb C7 F7 Bb7 Bb7

91 **K** Eb Cm7 Fm7 Bb7 Eb/G C7 F7 Bb7 Eb C7 F7 Bb798 Eb7 **L** Ab Eb7 Ab Eb7 Ab Eb7 Ab Eb7 Bb F7 Bb F7105 Bb7 C7 F7 Bb7 **M** Eb Cm7 Fm7 Bb7 Eb/G C7 F7 Bb7 Eb Cm7112 F7 Bb7 Eb Bb7 Eb° **N**

116 Eb° Eb° F7(#5) Bb7 Eb6 Eb6

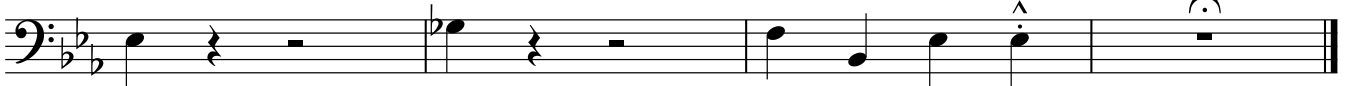

# Take it easy, Boy, Boy

Drums

Tekst: Leo Mathisen

Leo Mathisen, Sv. Hauberg  
arr: A. Kjerkegaard

$\text{♩} = 152$   
**3**

**A**

10

1. 2.

**15 B**

4 8

**23 C**

4

**31 D**

4

**36**

1. 2.

**41 E**

4 8

**49 F**

4

**57 G**

4

Drums

63 1. 2.

67 H 4 8

75 I 4

83 J 4

91 K 4

99 L 4 8

107 M 4

114 N