

Swing Shift

Paul Clark

Medium Swing ♩ = 132

The musical score is arranged in a standard orchestral format with the following parts from top to bottom:

- Alto 1
- Alto 2
- Tenor 1
- Tenor 2
- Bari. Sax.
- Trumpet 1
- Trumpet 2
- Trumpet 3
- Trumpet 4
- Trombone 1
- Trombone 2
- Trombone 3
- Bass Trombone
- Guitar
- Piano
- Bass Guitar
- Drums

9

Alto 1

Alto 2

Tenor 1

Tenor 2

Bari. Sax.

Tpt. 1

Tpt. 2

Tpt. 3

Tpt. 4

Tbn. 1

Tbn. 2

Tbn. 3

B. Tbn.

J. Gtr.

F⁶ E^{ø7} A^{7(b9)} Dm⁷ G⁹ Cm⁷ F⁷ F^{7(b9)}

Pno.

F⁶ E^{ø7} A^{7(b9)} Dm⁷ G⁹ Cm⁷ F⁷ F^{7(b9)}

Bass

F⁶ E^{ø7} A^{7(b9)} Dm⁷ G⁹ Cm⁷ F⁷ F^{7(b9)}

Dr.

9

4

f

17

Alto 1
Alto 2
Tenor 1
Tenor 2
Bari. Sax.

f

Tpt. 1
Tpt. 2
Tpt. 3
Tpt. 4

Tbn. 1
Tbn. 2
Tbn. 3
B. Tbn.

J. Gtr.

Pno.

Bass

Dr.

17

4

B \flat 6 Eb9 Am7 Dm7 G9 G7 Gm7 C7(#5)

B \flat 6 Eb9 Am7 Dm7 G9 G7 Gm7 C7(#5)

25 **25**

Alto 1 *mf*

Alto 2 *mf*

Tenor 1 *mf*

Tenor 2 *mf*

Bari. Sax.

Tpt. 1

Tpt. 2

Tpt. 3

Tpt. 4

Tbn. 1

Tbn. 2

Tbn. 3

B. Tbn.

J. Gtr. *f*

Pno. *f*

Bass

Dr. **25** *f*

4

33 **33**

Alto 1

Alto 2

Tenor 1

Tenor 2

Bari. Sax.

f

Tpt. 1

Tpt. 2

Tpt. 3

Tpt. 4

Tbn. 1

Tbn. 2

Tbn. 3

B. Tbn.

f

J. Gtr.

Pno.

Bass

B^b6 Eb⁹ Am⁷ Gm⁷ Am⁷ Dm⁷ D¹³ N.C. G^bmaj⁷ F⁶

8 8

B^b6 Eb⁹ Am⁷ Gm⁷ Am⁷ Dm⁷ D¹³ G^bmaj⁷ F⁶

33

Dr.

f

Solo

41 **41**

Alto 1

Alto 2

Tenor 1

Tenor 2

Bari. Sax.

Tpt. 1

Tpt. 2

Tpt. 3

Tpt. 4

Tbn. 1

Tbn. 2

Tbn. 3

B. Tbn.

J. Gtr.

*f*maj7 F⁶ E^ø7 A⁷ Dm⁷ G¹³ Cm⁷ F¹³

Pno.

*f*maj7 F⁶ E^ø7 A⁷ Dm⁷ G¹³ Cm⁷ F¹³

Bass

*f*maj7 F⁶ E^ø7 A⁷ Dm⁷ G¹³ Cm⁷ F¹³

Dr.

41

mp x x x x / / / / / / / /

49 **49**

Alto 1 *p*

Alto 2 *p*

Tenor 1 *p*

Tenor 2 *p*

Bari. Sax. *p*

Tpt. 1

Tpt. 2

Tpt. 3

Tpt. 4

Tbn. 1

Tbn. 2

Tbn. 3

B. Tbn.

J. Gtr. *Bb6 Eb9 Am7 Dm7 G13 Gm7 C9 C7(#5)*

Pno. *Bb6 Eb9 Am7 Dm7 G13 Gm7 C9 C7(#5)*

Bass *Bb6 Eb9 Am7 Dm7 G13 Gm7 C9 C7(#5)*

Dr. **49** 4 8

Solo *A7(#5)*

Solo End

57

Alto 1

Alto 2

Tenor 1

Tenor 2

Bari. Sax.

Tpt. 1

Tpt. 2

Tpt. 3

Tpt. 4

Tbn. 1

Tbn. 2

Tbn. 3

B. Tbn.

J. Gtr.

Pno.

Bass

Dr.

Chords: D%, C#o7, F#7(b9), Bm7, E7, Am7, D7

Measure 57

Measure 58

Measure 59

Measure 60

Measure 61

Measure 62

Measure 63

Measure 64

Measure 65

Measure 66

Measure 67

Measure 68

Measure 69

Measure 70

4

8

65 G⁶ C⁹ F^{#m7} B⁹ Em⁷ A¹³ D⁶ Solo End As written

Alto 1

Alto 2

Tenor 1

Tenor 2

Bari. Sax.

Tpt. 1

Tpt. 2

Tpt. 3

Tpt. 4

Tbn. 1

Tbn. 2

Tbn. 3

B. Tbn.

J. Gtr.

Pno.

Bass

Dr.

f

81 **81**

Alto 1 *f*

Alto 2 *f*

Tenor 1 *f*

Tenor 2 *f*

Bari. Sax. *f*

Tpt. 1 2nd tpt cue
Solo

Tpt. 2 Solo

Tpt. 3

Tpt. 4

Tbn. 1 2nd trbn cue
Solo

Tbn. 2 Solo

Tbn. 3

B. Tbn.

J. Gtr. Eb⁶ Ab⁹ Dm⁷ Gm⁷ C¹³ Gm⁷ C⁷(b⁹) C¹³ Gm⁷ C^o C⁹ Cm⁷ F¹³ F⁷(b⁹)_(b⁵)

Pno. Eb⁶ Ab⁹ Dm⁷ Gm⁷ C¹³ Gm⁷ C⁷(b⁹) C¹³ Gm⁷ C^o C⁹ Cm⁷ F¹³ F⁷(b⁹)_(b⁵)

Bass Eb⁶ Ab⁹ Dm⁷ Gm⁷ C¹³ Gm⁷ C⁷(b⁹) C¹³ Gm⁷ C^o C⁹ Cm⁷ F¹³ F⁷(b⁹)_(b⁵)

Dr. **81** light fill light fill

97

Alto 1
Alto 2
Tenor 1
Tenor 2
Bari. Sax.
Tpt. 1
Tpt. 2
Tpt. 3
Tpt. 4
Tbn. 1
Tbn. 2
Tbn. 3
B. Tbn.
J. Gtr.
Pno.
Bass
Dr.

f

f

f

f

f

f

f

f

f

f

f

f

f

Eb⁶ Ab⁹ Dm⁷ G⁹ G^o G⁷ Cm⁷ Dm⁷ Cm⁷ N.C. Gm⁷ C⁷(^{b9}/₅)

Eb⁶ Ab⁹ Dm⁷ Gm⁷ Cm⁷ Dm⁷ Cm⁷ Gm⁷ C⁷(^{b9}/₅)

Eb⁶ Ab⁹ Dm⁷ Gm⁷ Cm⁷ Dm⁷ Cm⁷ Gm⁷ C⁷(^{b9}/₅)

97 light fill fill

121

Alto 1

Alto 2

Tenor 1

Tenor 2

Bari. Sax.

Tpt. 1

Tpt. 2

Tpt. 3

Tpt. 4

Tbn. 1

Tbn. 2

Tbn. 3

B. Tbn.

J. Gtr.

Pno.

Bass

Dr.

C7(b9) F6 Gb9 Bb13(#11)

3

Swing Shift

Alto 1

Paul Clark

Medium Swing ♩ = 132

5 9 8

17 *f* 25 *mf* 33 *f*

41 49 57 *p* *Solo* A7(#5)

61 Bm7 E7 Am7 D7

65 G6 C9 F#m7 B9

69 *Em*⁷ *A*¹³ *Alto 1* *D*⁶ *Solo End* *As written*
f

73 **73**
f

79 **81**
f

85 **89**
f

91

97 **97**
f

103 **105** **3**

109 *mf*

115 *f*

120 *f*

124

Swing Shift

Alto 2

Paul Clark

Medium Swing ♩ = 132

4

9 **9** 8 **17**

f

20

25 **25**

mf

31 **33**

f

36

41 **41** 8 **49**

p

54 **57**

mf

59 **13** **73**

f

Alto 2

74 *f*

80 **81** *f*

84

89 **89** *f*

95 **97** *f*

100

105 **105** 3 *mf*

112

117 *f*

121 *f*

125

Swing Shift

Tenor 1

Paul Clark

Medium Swing ♩ = 132

4

9 **9** 8 **17**

f

20

25 **25**

mf

31 **33**

f

36

41 **41** 8 **49**

p

54 **57** **13**

mf

72 **73**

f *f*

Tenor 1

76

81

81

f

85

89

89

f

93

97

97

f

101

105

105

3

mf

113

f

119

124

Swing Shift

Tenor 2

Paul Clark

Medium Swing ♩ = 132

4

9 **9** 8 **17**

f

20

25 **25**

mf

31 **33**

f

36

41 **41** 8 **49**

p

55 **57** 13 *mf* *f*

73 **73**

f

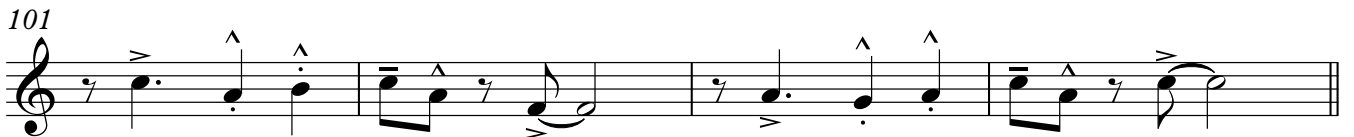
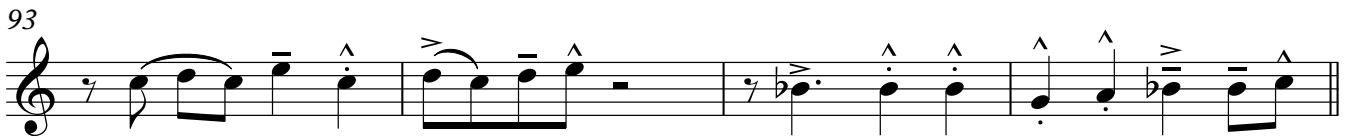

Swing Shift

Bari. Sax.

Paul Clark

Medium Swing ♩ = 132

5

f

5

9

9 8 17

f

20

25

25 8 33

f

36

41

41 8 49

p

54

57

mf

59

13 73

f

Bari. Sax.

74 *f*

80 **81** *f*

84

89 **89** *f*

95 **97** *f*

100

105 **105** 3 8 *f*

119

124

Swing Shift

Trumpet 1

Paul Clark

Medium Swing ♩ = 132

5

9

13

17

25

29

33

39

49

66

mf

f

f

f

mp

cresc.

mf

Trumpet 1

70 **3** **73**
f

77

81 **81** 2nd tpt cue *f*

87 **89**
f

92

97 **97** **4** *f*

105 **105** **2** *mf*

109

114 **3** *f*

121

125

Swing Shift

Trumpet 2

Paul Clark

Medium Swing ♩ = 132

5

9 **9**

13

17 **17** 6

25 **25**

29

33 **33** 2

39 **41** 8

49 **49** 8 **57** 8

66

cresc. *mf*

Swing Shift

Trumpet 3

Paul Clark

Medium Swing ♩ = 132

5

9

13

17

25

29

33

39

41

49

57

66

mf

f

f

mp

cresc.

mf

Trumpet 3

70 **3** **73**
f

77

81 **81** **4**
f

89 **89**
f

93

97 **97** **4**
f

105 **105** **2**
mf

109

114 **3**
f

121

125

Swing Shift

Trumpet 4

Paul Clark

Medium Swing ♩ = 132

4

9

13

17

25

29

33

39

49

66

mf

f

f

f

mp

cresc.

mf

Trumpet 4

70 **3** **73**
f

77

81 **81** **4**
f

89 **89**
f

93

97 **97** **4**
f

105 **105** **2**
mf

109

114 **3**
f

121

125

Swing Shift

Trombone 1

Paul Clark

Medium Swing ♩ = 132

f

5

mf

9 9

13

f

17 17

6

mf

25 25

29

f

33 33

2

f

39

41

8

49 49

8

57

8

mp

66

cresc.

mf

Trombone 1

70 **3** **73** *f*

77

81 **81** 2nd trbn cue *f*

87 **89** *f*

92

97 **97** **4** *f*

105 **105** **2** *mf*

109

114 **2** *f*

120 *f*

125

Swing Shift

Trombone 2

Paul Clark

Medium Swing ♩ = 132

f

5

mf

9 **9**

13

f

17 **17**

6

mf

25 **25**

29

f

33 **33**

2

f

39 **41**

8

49 **49**

8

57

8

mp

66

cresc.

mf

Trombone 2

70 **3** **73** *f*

77

81 **81** Solo *f*

87 **89** *f*

92

97 **97** **4** *f*

105 **105** **2** *mf*

109

114 **2** *f*

120 *f*

125

Swing Shift

Trombone 3

Paul Clark

Medium Swing ♩ = 132

f

5

mf

9 **9**

13

f

17 **17**

6

mf

25 **25**

29

f

33 **33**

2

f

39

41

8

49 **49**

8

57

8

mp

66

cresc.

mf

Trombone 3

70 73
3
f

77

81 81
4
f

89 89
f

93

97 97
4
f

105 105
2
mf

109

114
f
2

120
f

125

Swing Shift

Bass Trombone

Paul Clark

Medium Swing ♩ = 132

5

f

9

mf

13

f

17

f

25

6

mf

29

f

33

f

41

3

mp

49

8 8 8

mp

66

cresc. *mf*

3

Bass Trombone

73 **73**

f

77

81 **81**

4

f

89 **89**

f

93

97 **97**

4

f

105 **105**

2

mf

109

114

f

120

f

125

Swing Shift

Guitar

Paul Clark

Medium Swing ♩ = 132

C7(b9)

7 F6 Gbmaj9 F6 9 F6 Eø7 A7(b9)

13 Dm7 G9 Cm7 F7 F7(b9) Bb6 17 Eb9

19 Am7 Dm7 G9 G7 Gm7 C7(#5)

25 F6 25 Cm7 F7 Eø7 A7 A9 A7 Dm7 G13

31 Cm7 F7 F7(b9) Bb6 33 Eb9 Am7 Gm7 Am7 Dm13(#11) D13

37 N.C. Gbmaj7 F6 Fmaj7 41 F6/6

43 Eø7 A7 Dm7 G13 Cm7 F13

49 Bb6 49 Eb9 Am7 Dm7 G13

55 Gm7 C9 C7(#5) F6/9 57 Eø7 A7(b9)

Guitar

2 61 Dm⁷ G⁷ Cm⁷ F⁷ B^b6 E^b9

67 Am⁷ D⁹ Gm⁷ C¹³ F⁶ Cm⁷ Gm⁷ F⁹ F⁷

73 B^bmaj⁷ B^b6 Cm⁶ B^b6 Cm⁶ Cm⁷ B^bmaj⁷ A^ø7 D⁷(b⁵) D⁷ Gm⁷ Cm⁶ Gm⁷ C⁷ C^o C⁷

79 Fm⁷ Gm⁷ Fm⁷ B^b7 Cm⁷ B^b7 E^b6 **81** A^b9 Dm⁷ Gm⁷

85 C¹³ Gm⁷ C⁷(b⁹) C¹³ Gm⁷ C^o C⁹ Cm⁷ F¹³ F⁷(b⁹/₅) B^bmaj⁷ B^b6 Cm⁶ B^b6 Cm⁶ Cm⁷ B^bmaj⁷

91 A^ø7 D⁷(b⁵) D⁷ Gm⁷ Cm⁶ Gm⁷ C⁷ C^o C⁷ Fm⁷ Gm⁷ Fm⁷ B^b7 Cm⁷ B^b7

97 E^b6 **97** A^b9 Dm⁷ G⁹ G^o G⁷ Cm⁷ Dm⁷ Cm⁷ N.C.

103 Gm⁷ C⁷(b⁹/₅) **105** **3**

109 F⁶ Cm⁷ F⁷ E^ø7 A⁷ A⁹ A⁷ Dm⁷ G¹³

115 Cm⁷ F⁷ F⁷(b⁹) B^b6 E^b9 Am⁷ Gm⁷ Am⁷

120 D¹³(#11) N.C.

125 C⁷(b⁹) F⁶ G^b9 B^b13(#11)

Swing Shift

Piano

Paul Clark

Medium Swing ♩ = 132

25 25

29

33 33

37

Solo

41 41

45

49 49

B \flat 6 Eb 9 Am 7 Dm 7

53

Solo End

G 13 Gm 7 C 9 C $^7(\#5)$

57 57

F $^6/9$ E \emptyset^7 A $^7(\flat 9)$ Dm 7 G 7 Cm 7 F 7 B \flat 6

66

E \flat 9 Am 7 D 9 Gm 7 C 13 F 6 Cm 7 Gm 7 F 9 F 7

73 73

w/altos

B \flat maj 7 B \flat 6 Cm 6 B \flat 6 Cm 6 Cm 7 B \flat maj 7 A \emptyset^7 D $^7(\flat 5)$ D 7

f

77

Chords: Gm Cm Gm7, C7 C° C7, Fm7 Gm7 Fm7, Bb7 Cm7 Bb7

81 **81**

Chords: Eb6, Ab9, Dm7, Gm7

85

Chords: C13, Gm7 C7(b9), C13 Gm7 C° C9, Cm7, F13, F7(b9 #5)

89 **89**

w/altos

Chords: Bbmaj7, Bb6 Cm6, Bb6 Cm6, Bbmaj7, Aø7, D7(b5), D7

f

93

Chords: Gm Cm Gm7, C7 C° C7, Fm7 Gm7 Fm7, Bb7 Cm7 Bb7

97 **97**

Chords: Eb6, Ab9, Dm7, Gm7

101

Cm7 Dm7 Cm7 Gm7 C7(b9 #5)

105

105

F6 Cm7 F7 Eb7

112

A7 A9 A7 Dm7 G13 Cm7 F7 F7(b9)

117

Bb6 Eb9 Am7 Gm7 Am7 D13(#11)

121

125

C7(b9) F6 Gb9 Bb13(#11)

Swing Shift

Bass Guitar

Paul Clark

Medium Swing ♩ = 132

4

f

4

9

15

20

25

31

36

Bass Guitar

41 Fmaj7 **41** F $\frac{6}{9}$ E \emptyset 7 A7 Dm7 G13

A bass line in B-flat major, measures 41-46. The notes are: 41: F2, G2, A2, Bb2; 42: F2, G2, A2, Bb2; 43: F2, G2, A2, Bb2; 44: F2, G2, A2, Bb2; 45: F2, G2, A2, Bb2; 46: F2, G2, A2, Bb2.

47 Cm7 F13 Bb6 **49** Eb9 Am7

A bass line in B-flat major, measures 47-51. The notes are: 47: F2, G2, A2, Bb2; 48: F2, G2, A2, Bb2; 49: F2, G2, A2, Bb2; 50: F2, G2, A2, Bb2; 51: F2, G2, A2, Bb2.

52 Dm7 G13 Gm7 C9 C7(#5)

A bass line in B-flat major, measures 52-56. The notes are: 52: F2, G2, A2, Bb2; 53: F2, G2, A2, Bb2; 54: F2, G2, A2, Bb2; 55: F2, G2, A2, Bb2; 56: F2, G2, A2, Bb2.

57 F $\frac{6}{9}$ **57** E \emptyset 7 A7(b9) Dm7 G7

A bass line in B-flat major, measures 57-62. The notes are: 57: F2, G2, A2, Bb2; 58: F2, G2, A2, Bb2; 59: F2, G2, A2, Bb2; 60: F2, G2, A2, Bb2; 61: F2, G2, A2, Bb2; 62: F2, G2, A2, Bb2.

63 Cm7 F7 Bb6 Eb9 Am7

A bass line in B-flat major, measures 63-67. The notes are: 63: F2, G2, A2, Bb2; 64: F2, G2, A2, Bb2; 65: F2, G2, A2, Bb2; 66: F2, G2, A2, Bb2; 67: F2, G2, A2, Bb2.

68 D9 Gm7 C13 F6 Cm7 Gm7 F9 F7

A bass line in B-flat major, measures 68-72. The notes are: 68: F2, G2, A2, Bb2; 69: F2, G2, A2, Bb2; 70: F2, G2, A2, Bb2; 71: F2, G2, A2, Bb2; 72: F2, G2, A2, Bb2.

73 Bbmaj7 **73** Bb6 Cm6 Bb6 Cm6 Cm7 Bbmaj7 A \emptyset 7 D7(b5) D7

A bass line in B-flat major, measures 73-76. The notes are: 73: F2, G2, A2, Bb2; 74: F2, G2, A2, Bb2; 75: F2, G2, A2, Bb2; 76: F2, G2, A2, Bb2.

77 Gm7 Cm6 Gm7 C7 C \circ C7 Fm7 Gm7 Fm7 Bb7 Cm7 Bb7

A bass line in B-flat major, measures 77-80. The notes are: 77: F2, G2, A2, Bb2; 78: F2, G2, A2, Bb2; 79: F2, G2, A2, Bb2; 80: F2, G2, A2, Bb2.

81 Eb6 **81** Ab9 Dm7 Gm7 C13 Gm7 C7(b9) C13 Gm7 C \circ C9

A bass line in B-flat major, measures 81-86. The notes are: 81: F2, G2, A2, Bb2; 82: F2, G2, A2, Bb2; 83: F2, G2, A2, Bb2; 84: F2, G2, A2, Bb2; 85: F2, G2, A2, Bb2; 86: F2, G2, A2, Bb2.

87 Cm7 F13 F7(b9) **89** Bbmaj7 Bb6 Cm6 Bb6 Cm6 Cm7 Bbmaj7 A \emptyset 7

A bass line in B-flat major, measures 87-91. The notes are: 87: F2, G2, A2, Bb2; 88: F2, G2, A2, Bb2; 89: F2, G2, A2, Bb2; 90: F2, G2, A2, Bb2; 91: F2, G2, A2, Bb2.

92 D7(b5) D7 Gm7 Cm6 Gm7 C7 C \circ C7 Fm7 Gm7 Fm7 Bb7 Cm7 Bb7

A bass line in B-flat major, measures 92-96. The notes are: 92: F2, G2, A2, Bb2; 93: F2, G2, A2, Bb2; 94: F2, G2, A2, Bb2; 95: F2, G2, A2, Bb2; 96: F2, G2, A2, Bb2.

Bass Guitar

97 Eb⁶ **97** Ab⁹ Dm⁷ Gm⁷ Cm⁷ Dm⁷

102 Cm⁷ Gm⁷ C7(b9)(#5)

105 **105** F⁶ Cm⁷ F⁷ E^{ø7} A⁷ A⁹ A⁷

113 Dm⁷ G¹³ Cm⁷ F⁷ F7(b9) Bb⁶ Eb⁹

119 Am⁷ Gm⁷ Am⁷ D¹³(#11)

124

Swing Shift

Drums

Paul Clark

Medium Swing ♩ = 132

4

9 **9**

17 **17**

24 **25**

32 **33**

37

41 **41**

49 **49** *mp*

57 **57**

65 **65**

f

f

4

4

4

4

4

4

4

4

4

8

8

8

8

8

Drums

73 **73** light fill light fill

79 **81**

84 light fill light fill

89 **89** light fill light fill

95 **97** light fill

101 fill

105 **105** Solo -----

109 4

116 *f* *f*

121

125 3