Swing Machine

Larry Neeck

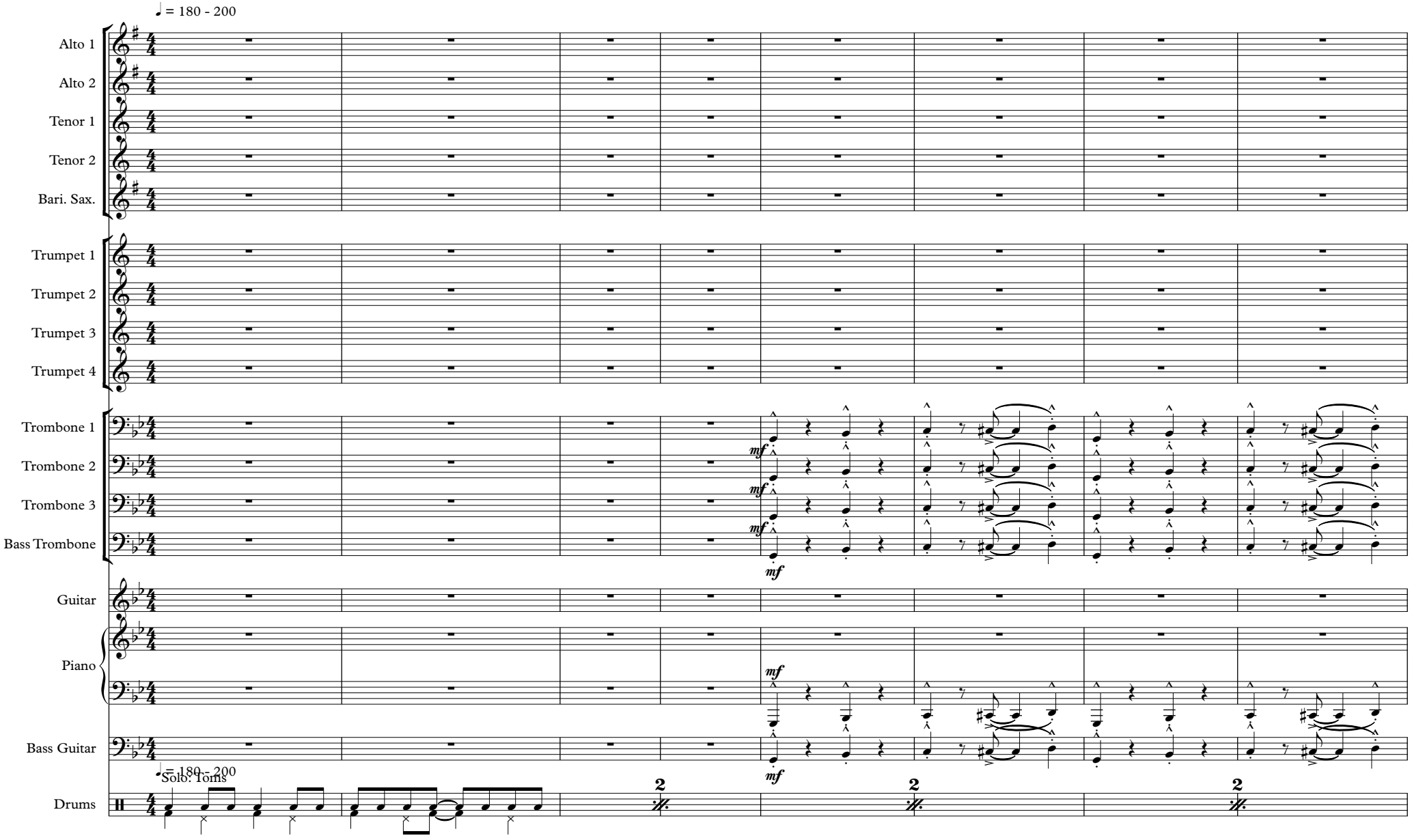

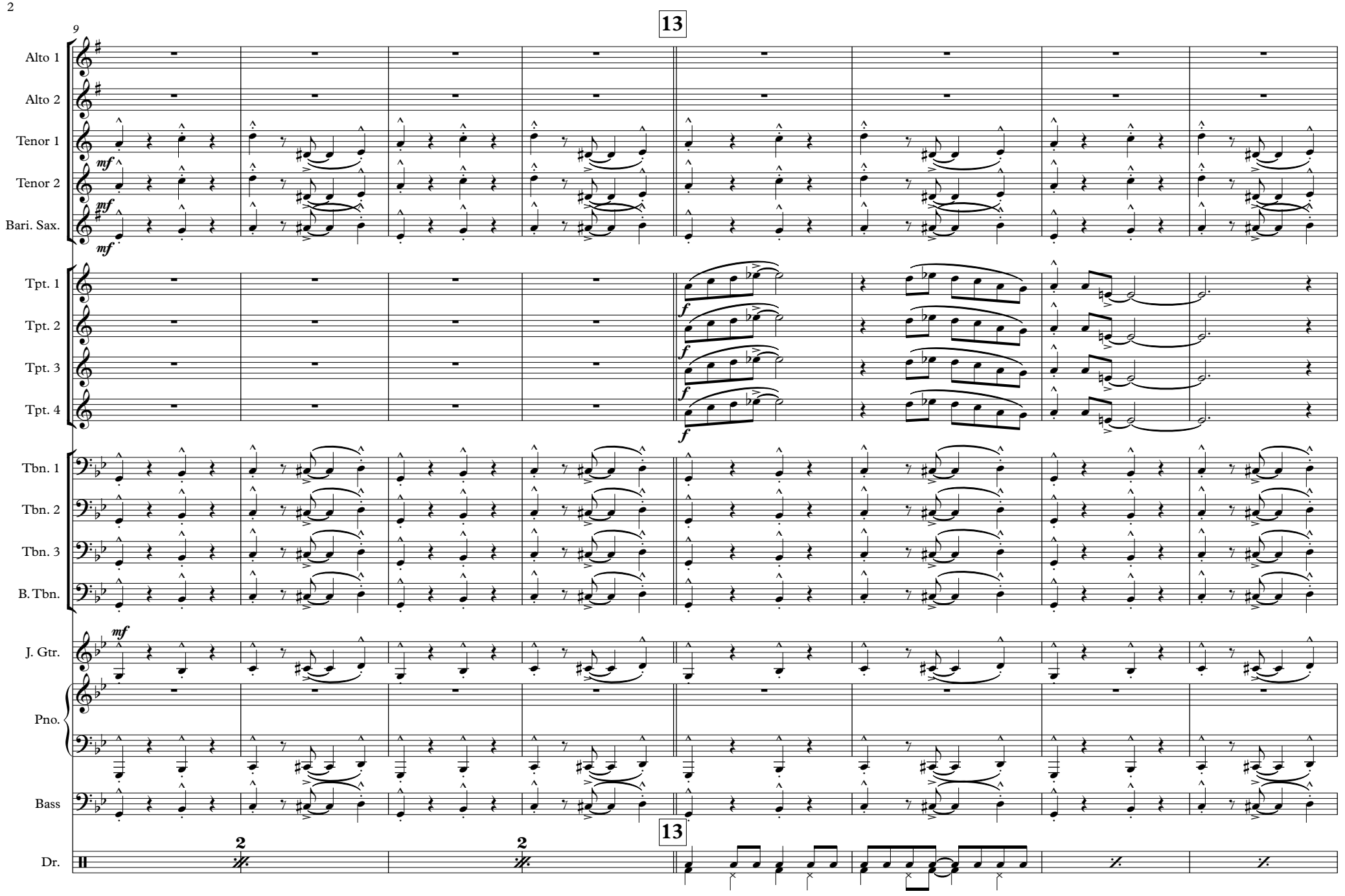
9
13
Alto 1
Alto 2
Tenor 1
Tenor 2
Bari. Sax.
Tpt. 1
Tpt. 2
Tpt. 3
Tpt. 4
Tbn. 1
Tbn. 2
Tbn. 3
B. Tbn.
J. Gtr.
Pno.
Bass
Dr.
mf
f
2
2
13

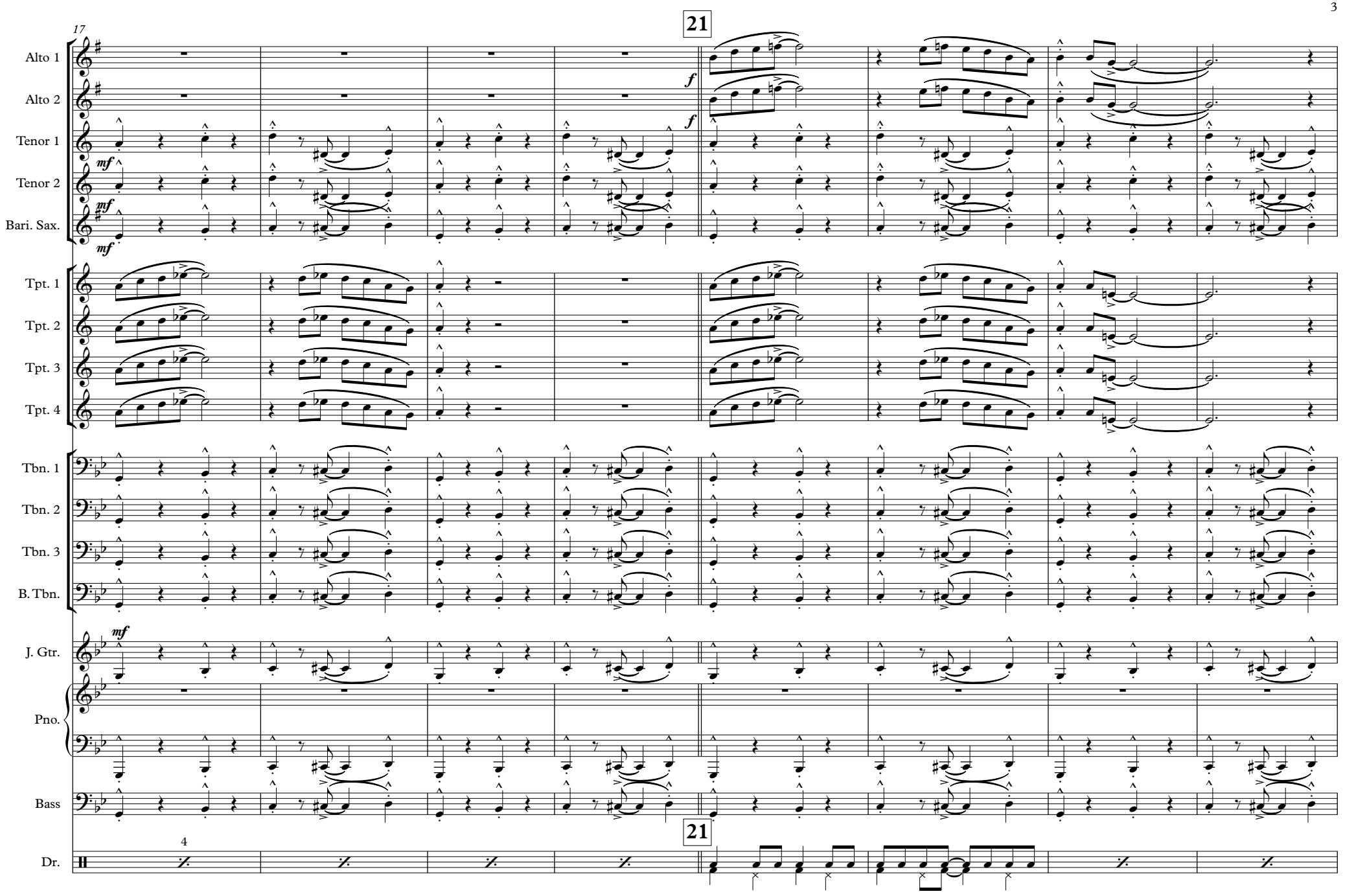
17
21
Alto 1
Alto 2
Tenor 1
Tenor 2
Bari. Sax.
Tpt. 1
Tpt. 2
Tpt. 3
Tpt. 4
Tbn. 1
Tbn. 2
Tbn. 3
B. Tbn.
J. Gtr.
Pno.
Bass
Dr.
4
21
f
mf

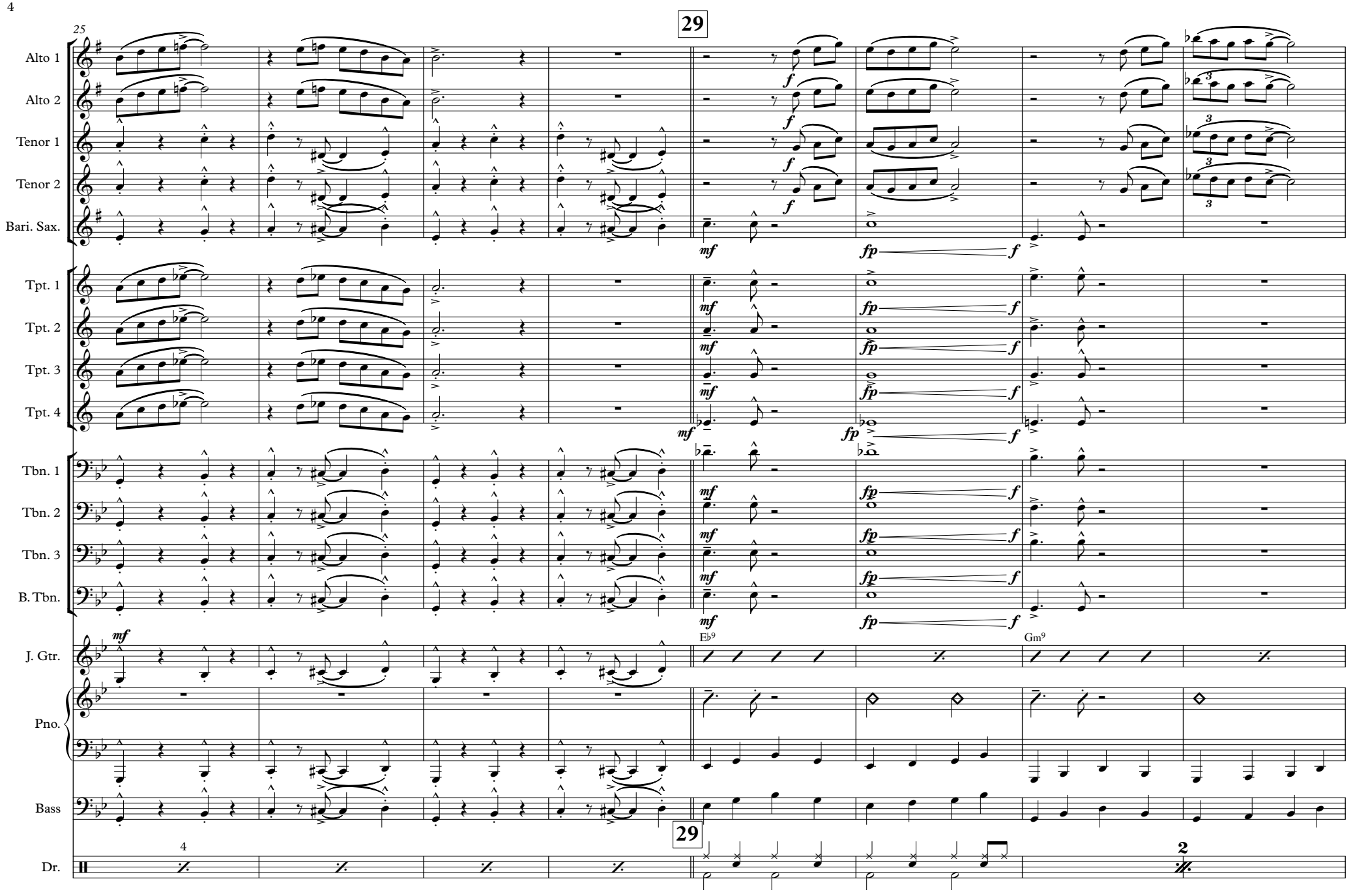
25
29
Alto 1
Alto 2
Tenor 1
Tenor 2
Bari. Sax.
Tpt. 1
Tpt. 2
Tpt. 3
Tpt. 4
Tbn. 1
Tbn. 2
Tbn. 3
B. Tbn.
J. Gtr.
Pno.
Bass
Dr.
mf
f
fp
E♭9
Gm9
4
29
2

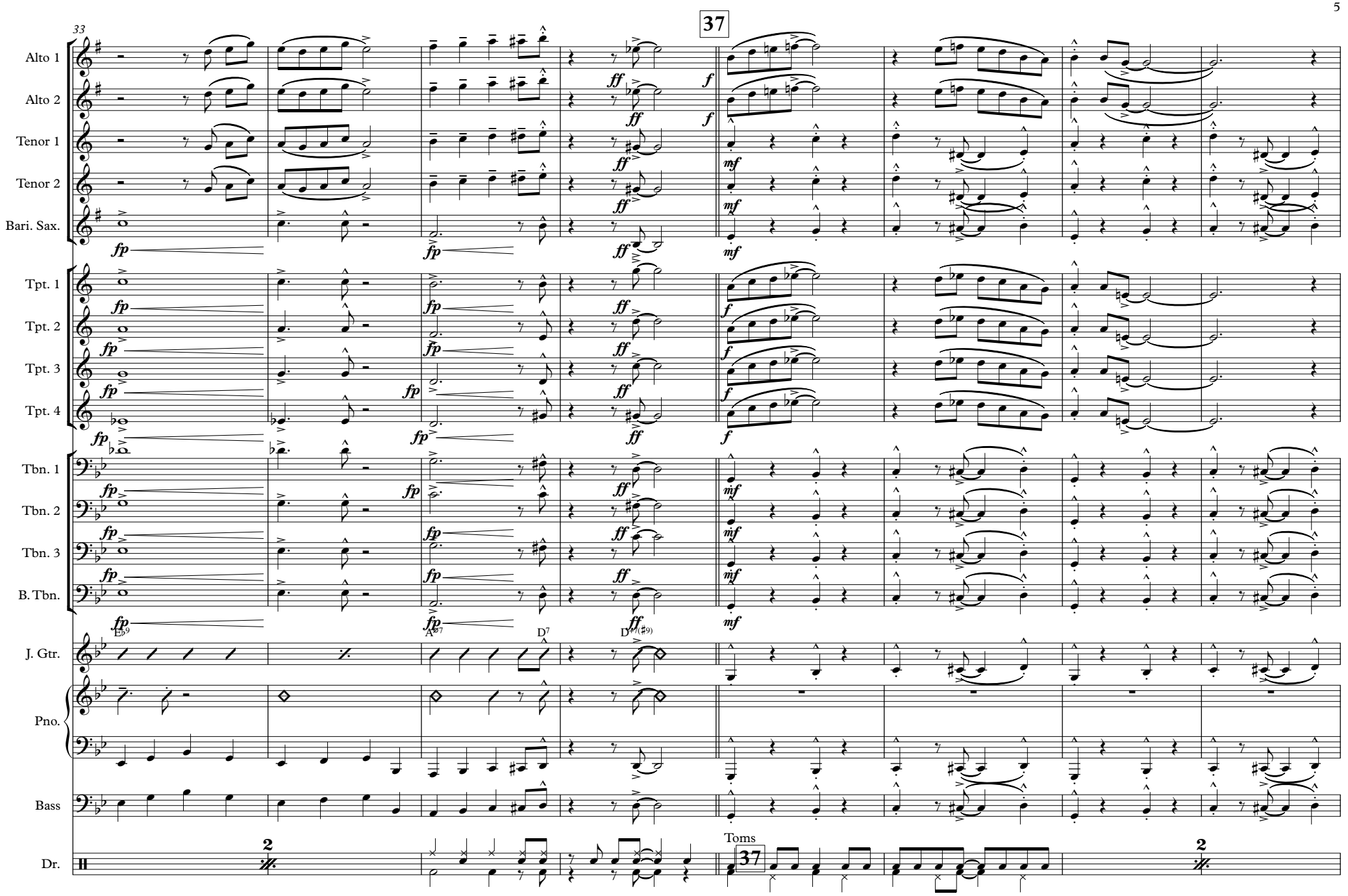
33
37
Alto 1
Alto 2
Tenor 1
Tenor 2
Bari. Sax.
Tpt. 1
Tpt. 2
Tpt. 3
Tpt. 4
Tbn. 1
Tbn. 2
Tbn. 3
B. Tbn.
J. Gtr.
Pno.
Bass
Dr.
fp
ff
f
mf
E♭9
A♭7
D7
D7(♯9)
2
Toms
37
2

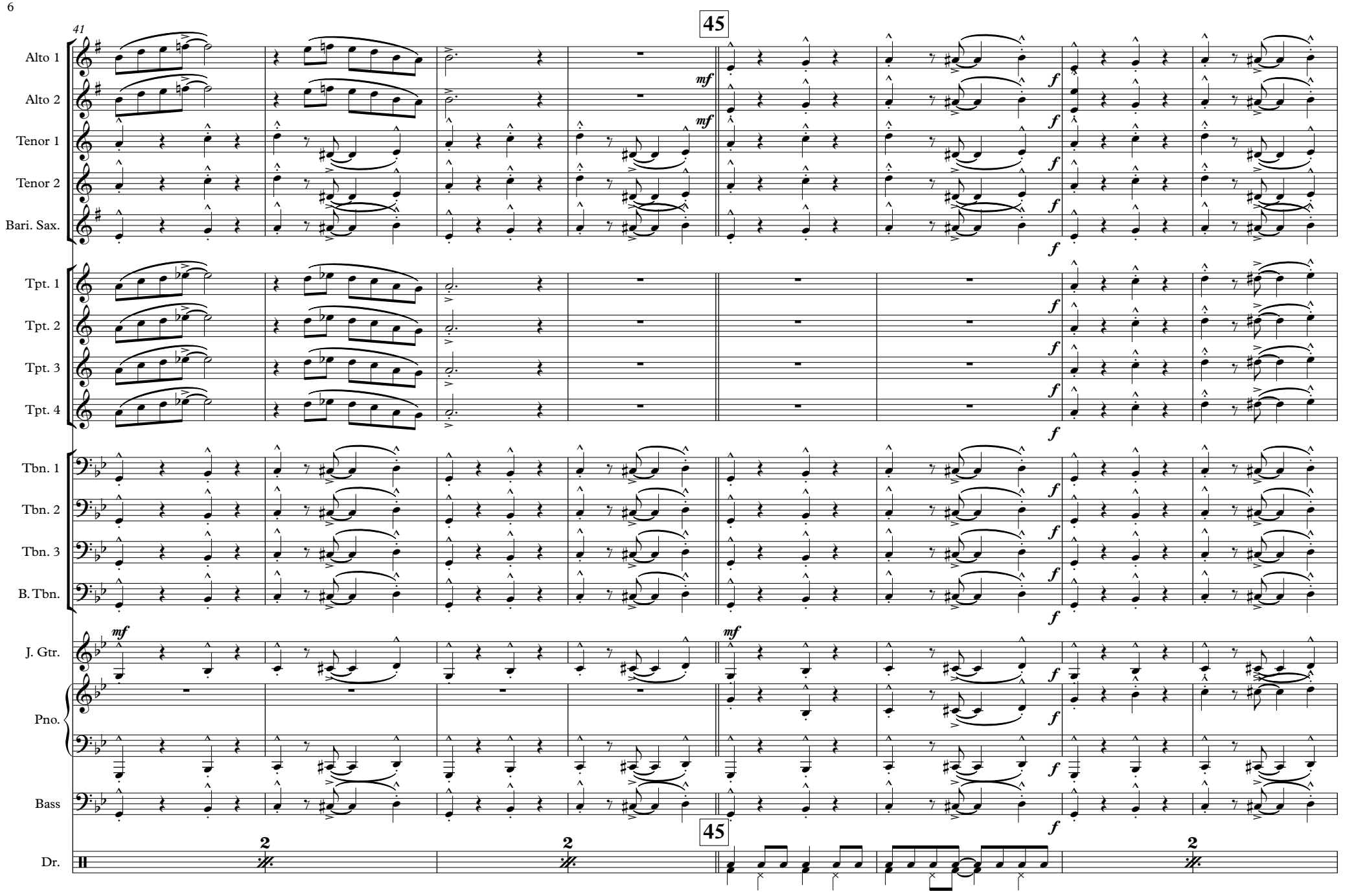
41
45
Alto 1
Alto 2
Tenor 1
Tenor 2
Bari. Sax.
Tpt. 1
Tpt. 2
Tpt. 3
Tpt. 4
Tbn. 1
Tbn. 2
Tbn. 3
B. Tbn.
J. Gtr.
Pno.
Bass
Dr.
mf
f
2
45

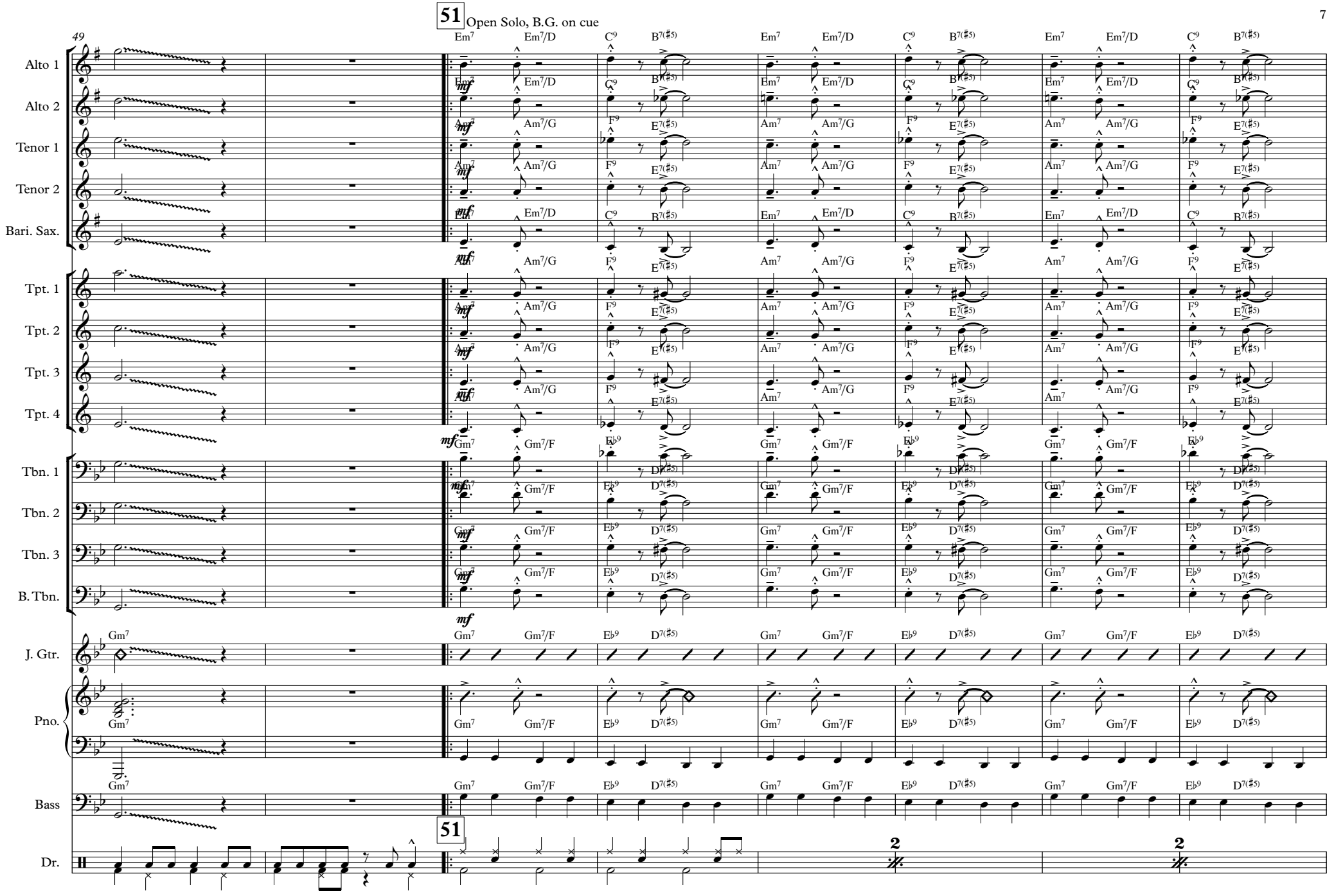
51
Open Solo, B.G. on cue
49
Alto 1
Alto 2
Tenor 1
Tenor 2
Bari. Sax.
Tpt. 1
Tpt. 2
Tpt. 3
Tpt. 4
Tbn. 1
Tbn. 2
Tbn. 3
B. Tbn.
J. Gtr.
Pno.
Bass
Dr.
mf
Em7
Em7/D
C9
B7(♯5)
Am7
Am7/G
F9
E7(♯5)
Gm7
Gm7/F
E♭9
D7(♯5)
51
2
2

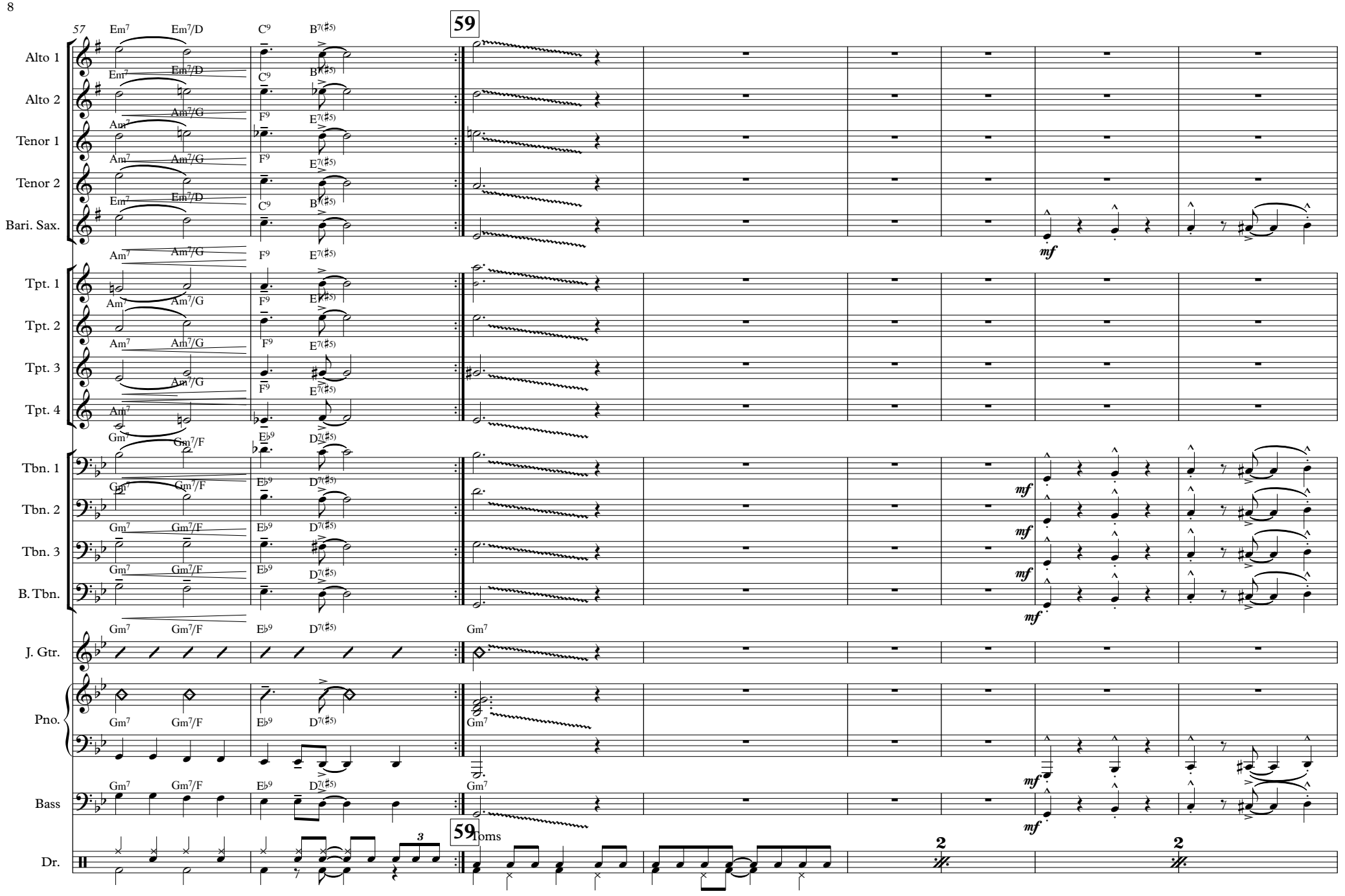
57
59
Alto 1
Alto 2
Tenor 1
Tenor 2
Bari. Sax.
Tpt. 1
Tpt. 2
Tpt. 3
Tpt. 4
Tbn. 1
Tbn. 2
Tbn. 3
B. Tbn.
J. Gtr.
Pno.
Bass
Dr.
Toms
Em7
Em7/D
C9
B7(♯5)
Am7
Am7/G
F9
E7(♯5)
Gm7
Gm7/F
E♭9
D7(♯5)
mf
3
2

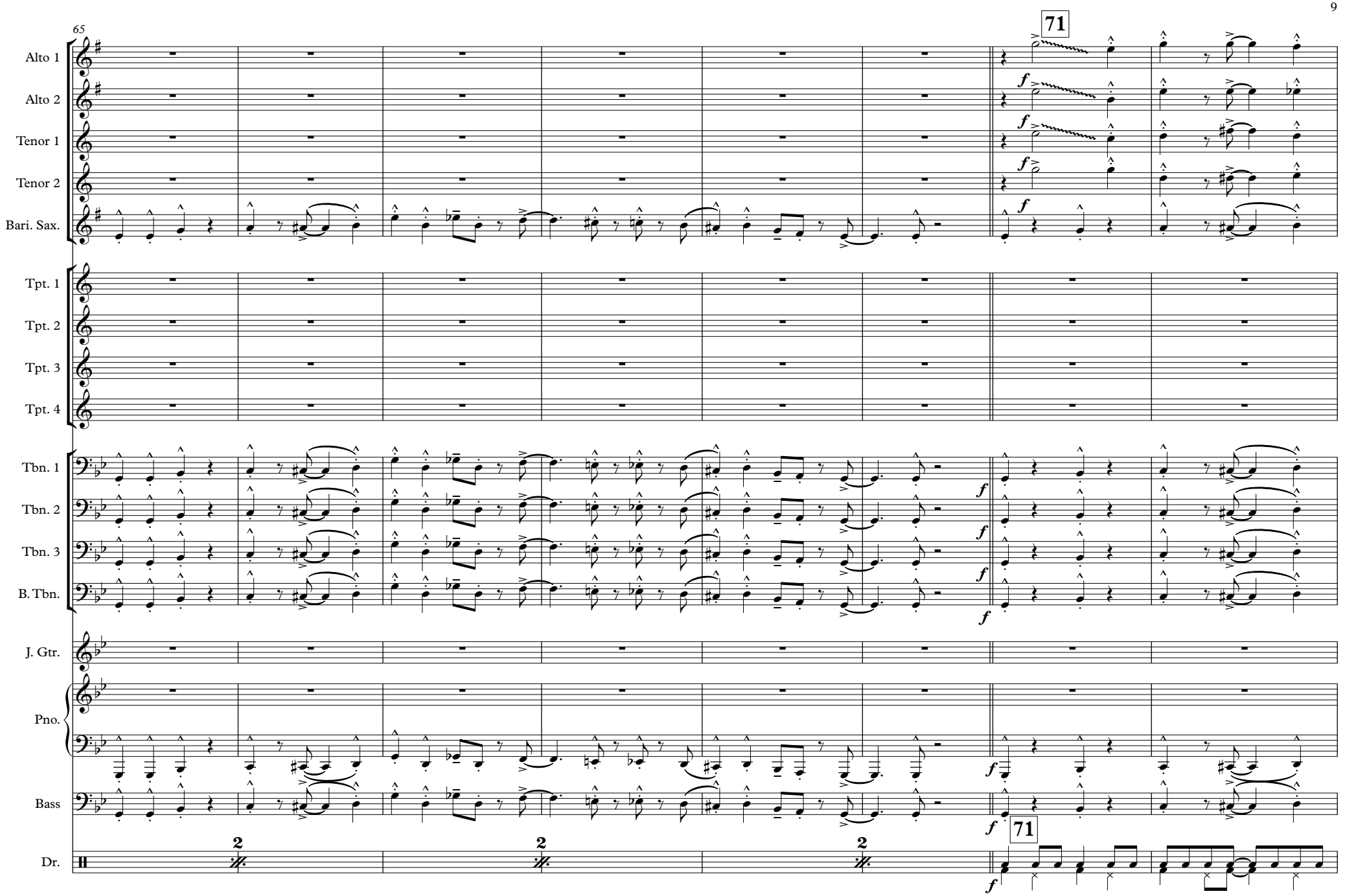
65
71
Alto 1
Alto 2
Tenor 1
Tenor 2
Bari. Sax.
Tpt. 1
Tpt. 2
Tpt. 3
Tpt. 4
Tbn. 1
Tbn. 2
Tbn. 3
B. Tbn.
J. Gtr.
Pno.
Bass
Dr.
f
2
71

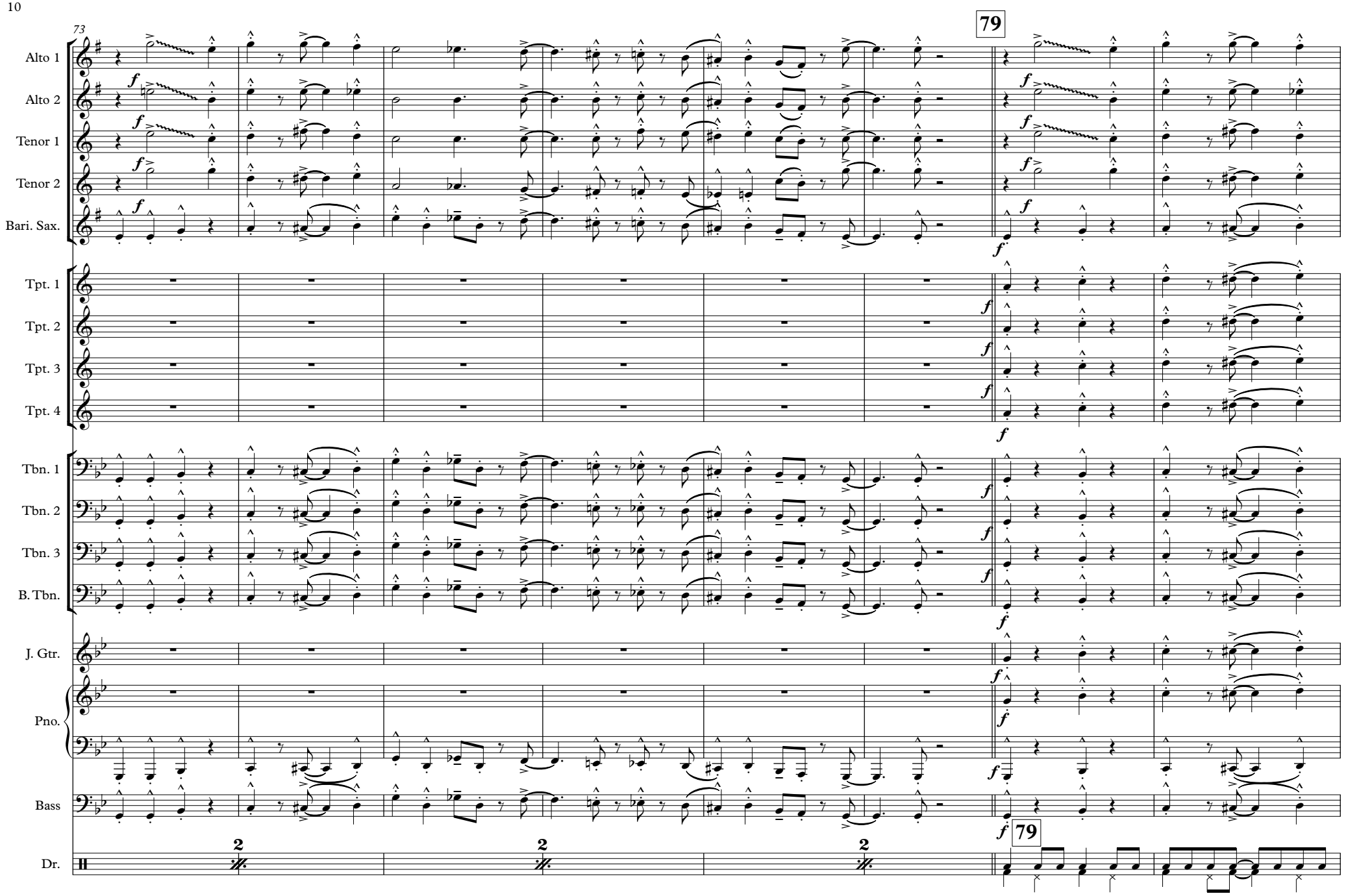
73
79
Alto 1
Alto 2
Tenor 1
Tenor 2
Bari. Sax.
Tpt. 1
Tpt. 2
Tpt. 3
Tpt. 4
Tbn. 1
Tbn. 2
Tbn. 3
B. Tbn.
J. Gtr.
Pno.
Bass
Dr.
f
2
79

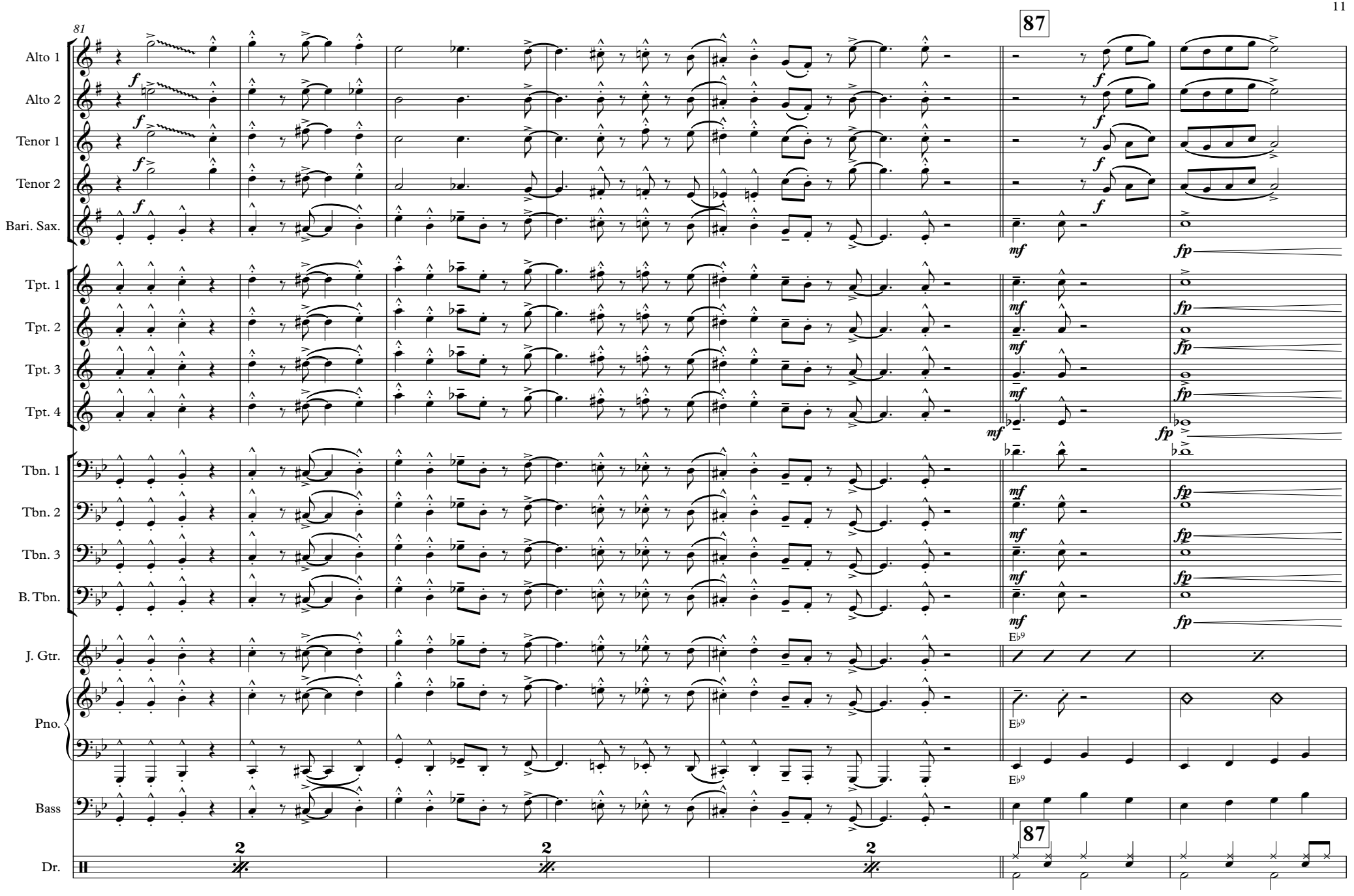
81
87
Alto 1
Alto 2
Tenor 1
Tenor 2
Bari. Sax.
Tpt. 1
Tpt. 2
Tpt. 3
Tpt. 4
Tbn. 1
Tbn. 2
Tbn. 3
B. Tbn.
J. Gtr.
Pno.
Bass
Dr.
f
mf
fp
E♭9
2
87

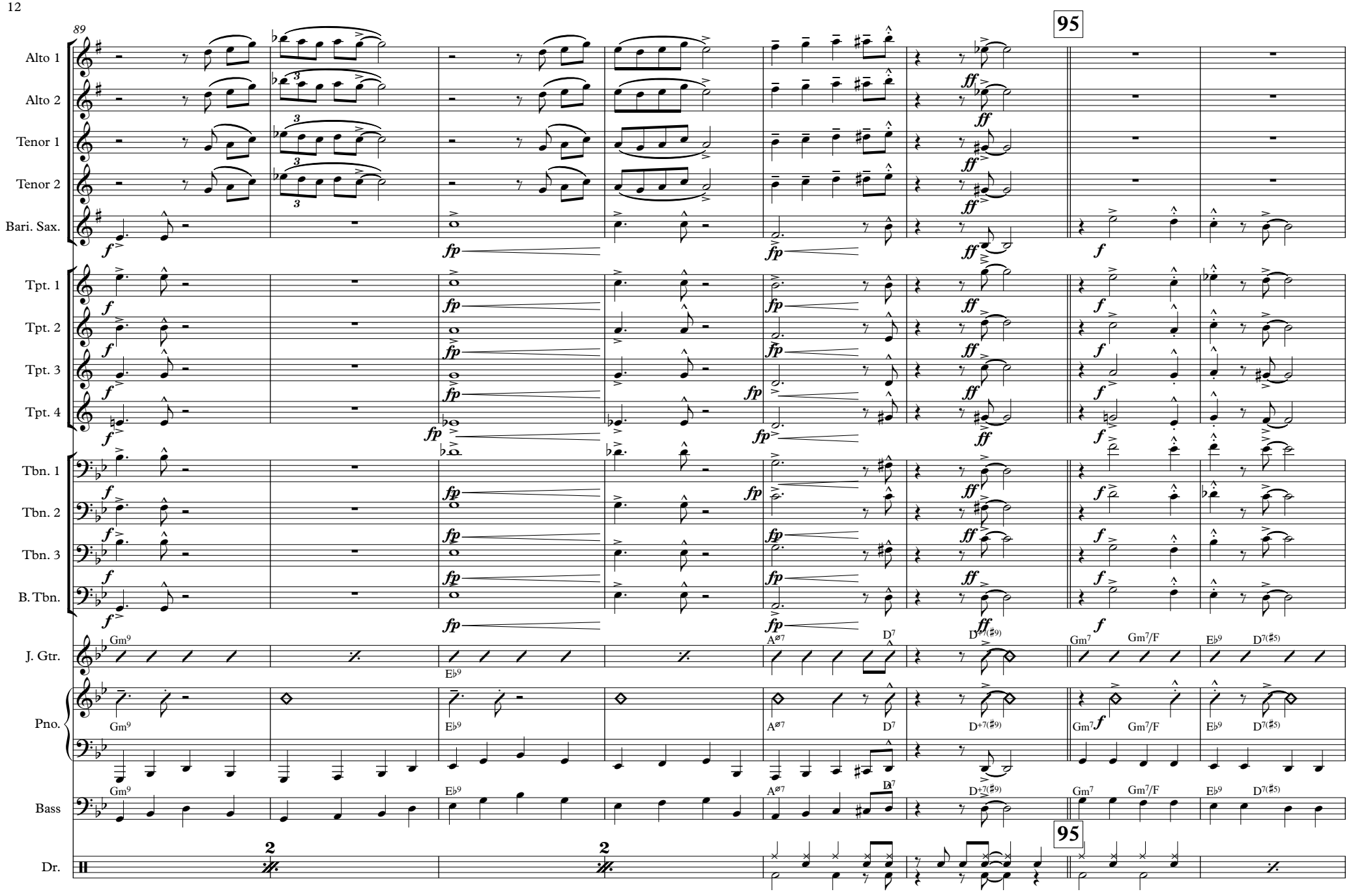
89
95
Alto 1
Alto 2
Tenor 1
Tenor 2
Bari. Sax.
Tpt. 1
Tpt. 2
Tpt. 3
Tpt. 4
Tbn. 1
Tbn. 2
Tbn. 3
B. Tbn.
J. Gtr.
Pno.
Bass
Dr.
Gm9
E♭9
A⌀7
D7
D+7(♯9)
Gm7
Gm7/F
E♭9
D7(♯5)
95

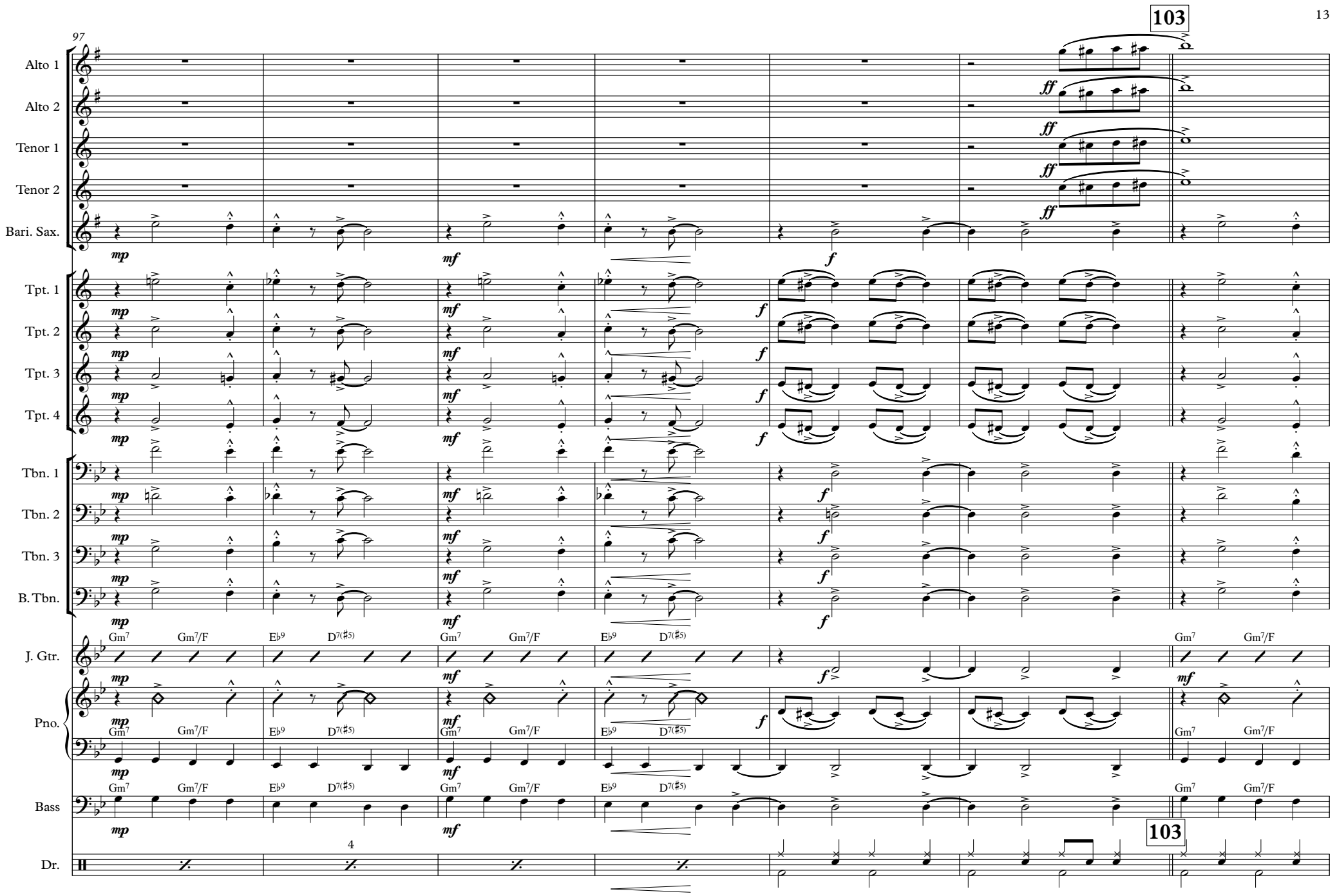
97
103
Alto 1
Alto 2
Tenor 1
Tenor 2
Bari. Sax.
Tpt. 1
Tpt. 2
Tpt. 3
Tpt. 4
Tbn. 1
Tbn. 2
Tbn. 3
B. Tbn.
J. Gtr.
Pno.
Bass
Dr.
Gm7
Gm7/F
E♭9
D7(♯5)
4
103

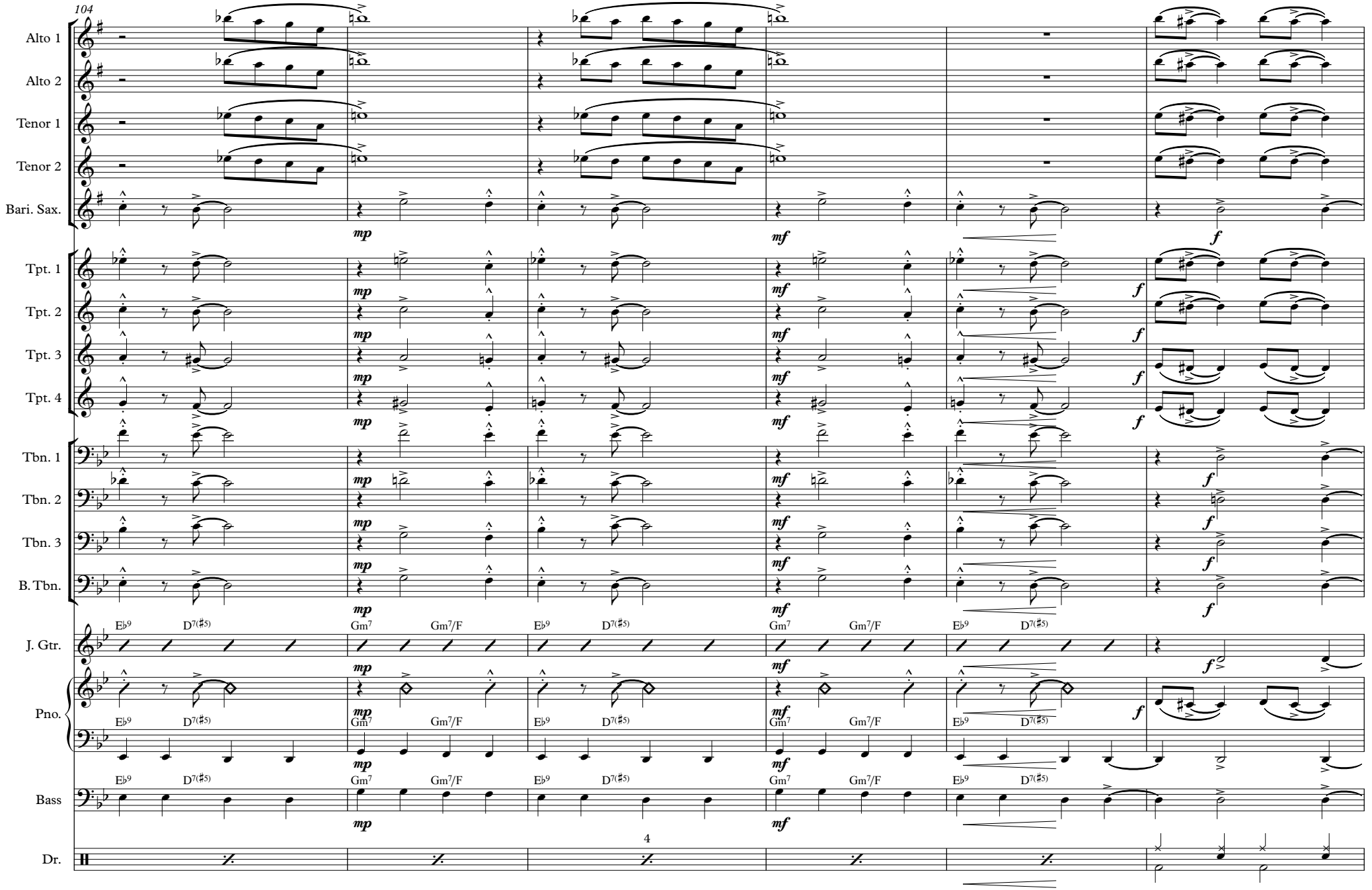
104
Alto 1
Alto 2
Tenor 1
Tenor 2
Bari. Sax.
Tpt. 1
Tpt. 2
Tpt. 3
Tpt. 4
Tbn. 1
Tbn. 2
Tbn. 3
B. Tbn.
J. Gtr.
Pno.
Bass
Dr.
mp
mf
f
E♭9
D7(♯5)
Gm7
Gm7/F
4

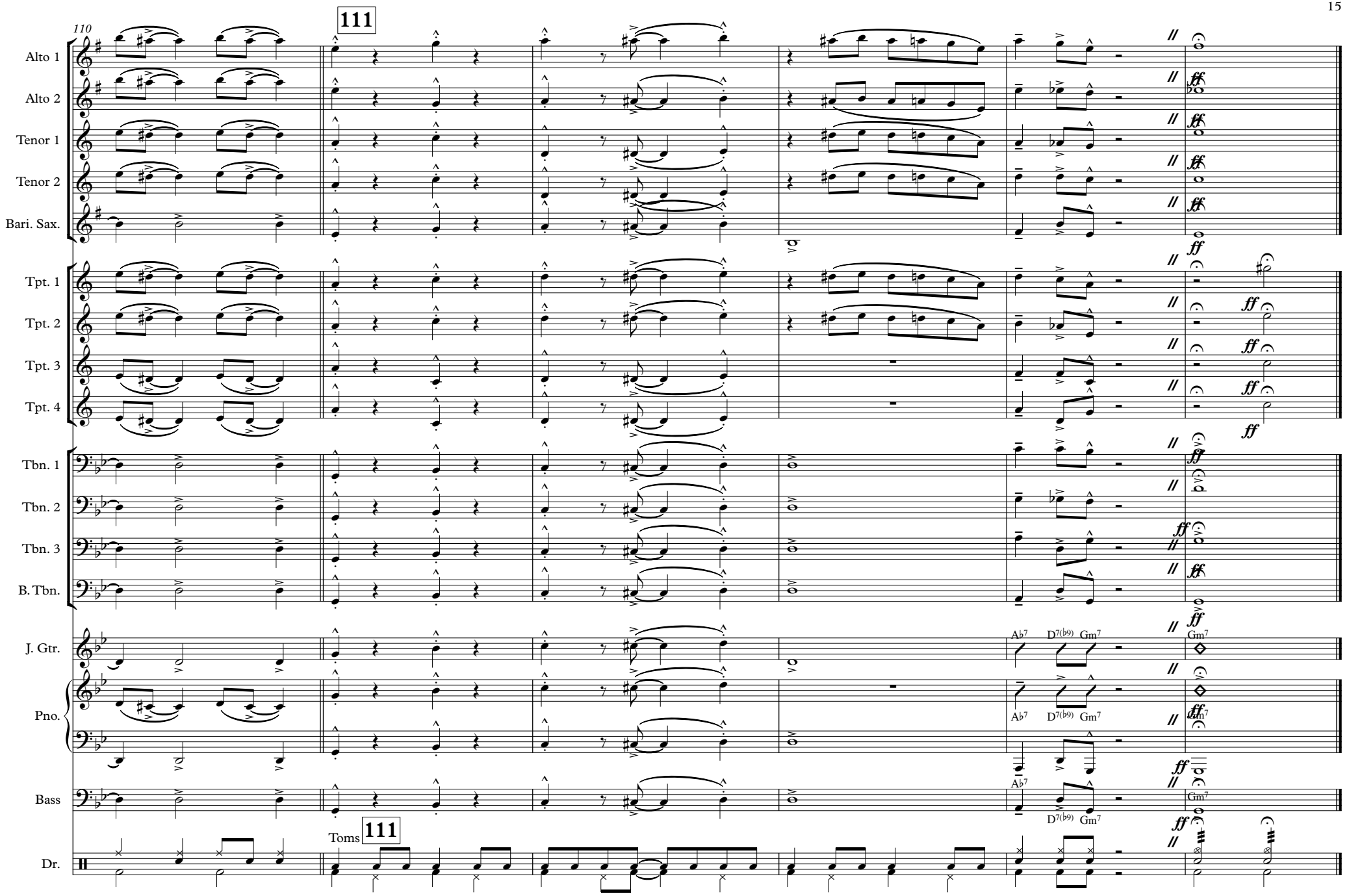
110
111
Alto 1
Alto 2
Tenor 1
Tenor 2
Bari. Sax.
Tpt. 1
Tpt. 2
Tpt. 3
Tpt. 4
Tbn. 1
Tbn. 2
Tbn. 3
B. Tbn.
J. Gtr.
Pno.
Bass
Dr.
Toms
111
Ab7
D7(b9)
Gm7
ff

Swing Machine

Alto 1

Larry Neeck

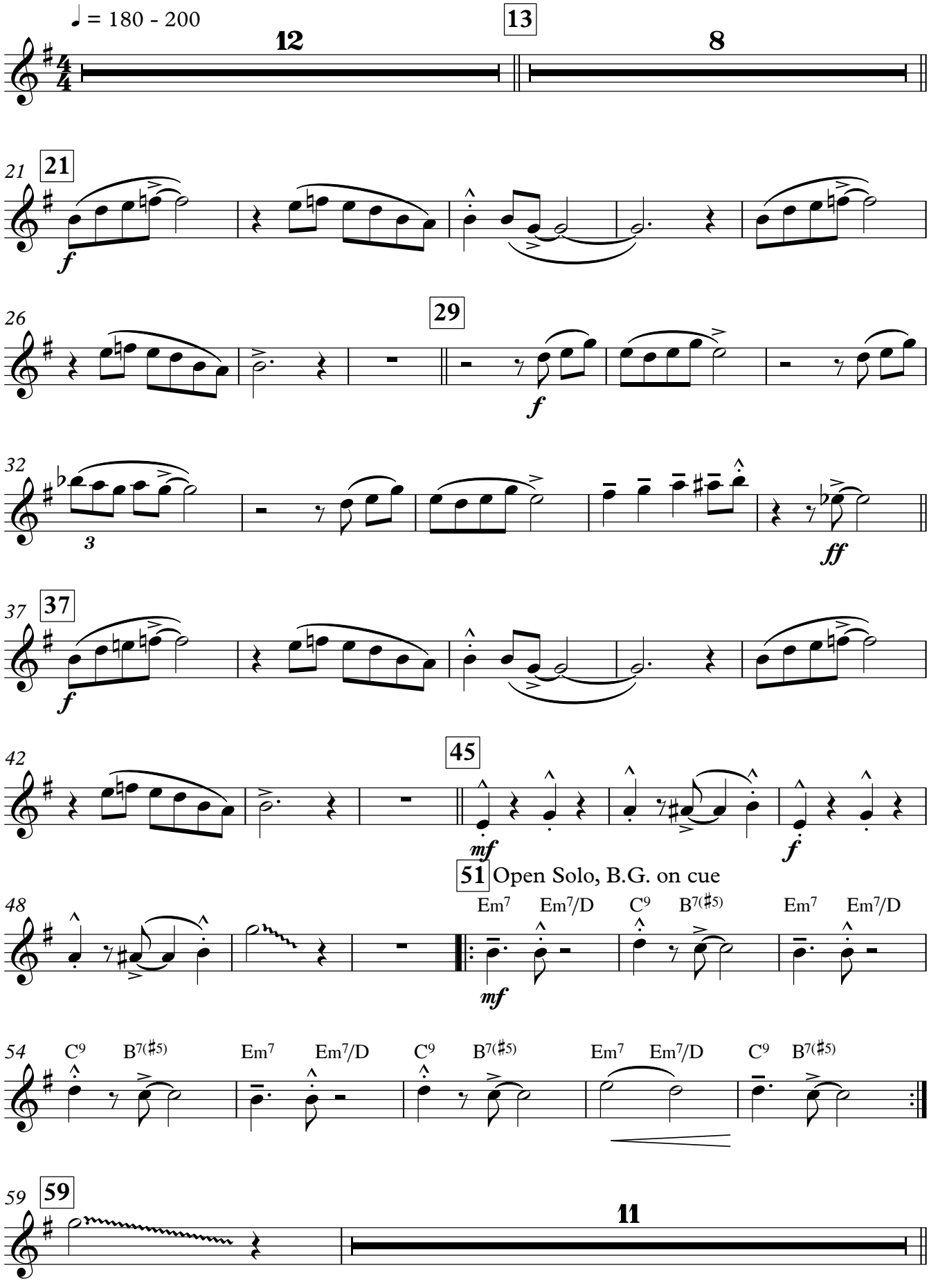

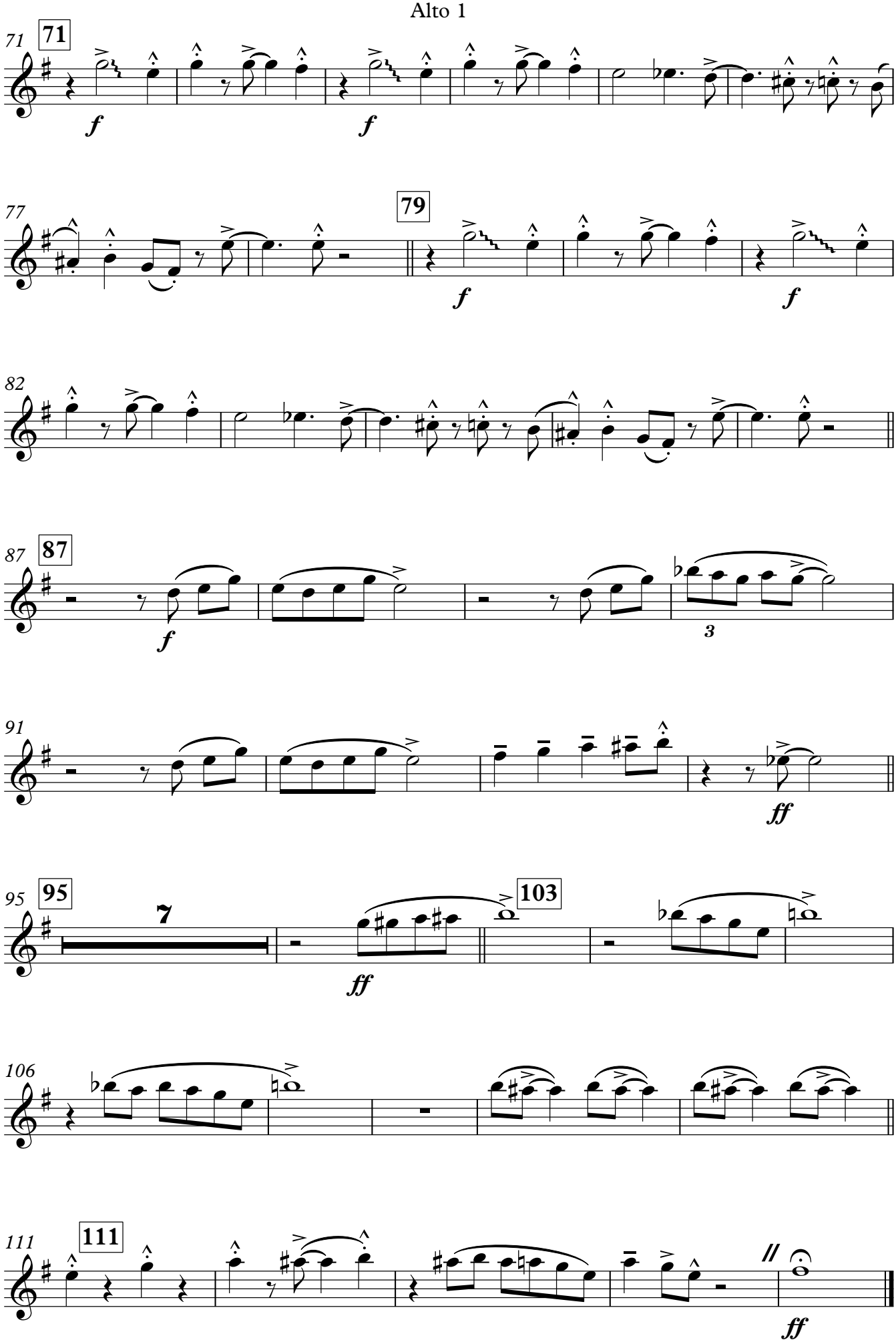
71
71
f
f
77
79
f
f
82
87
87
f
3
91
ff
95
95
7
ff
103
106
111
111
ff

Swing Machine

Alto 2

Larry Neeck

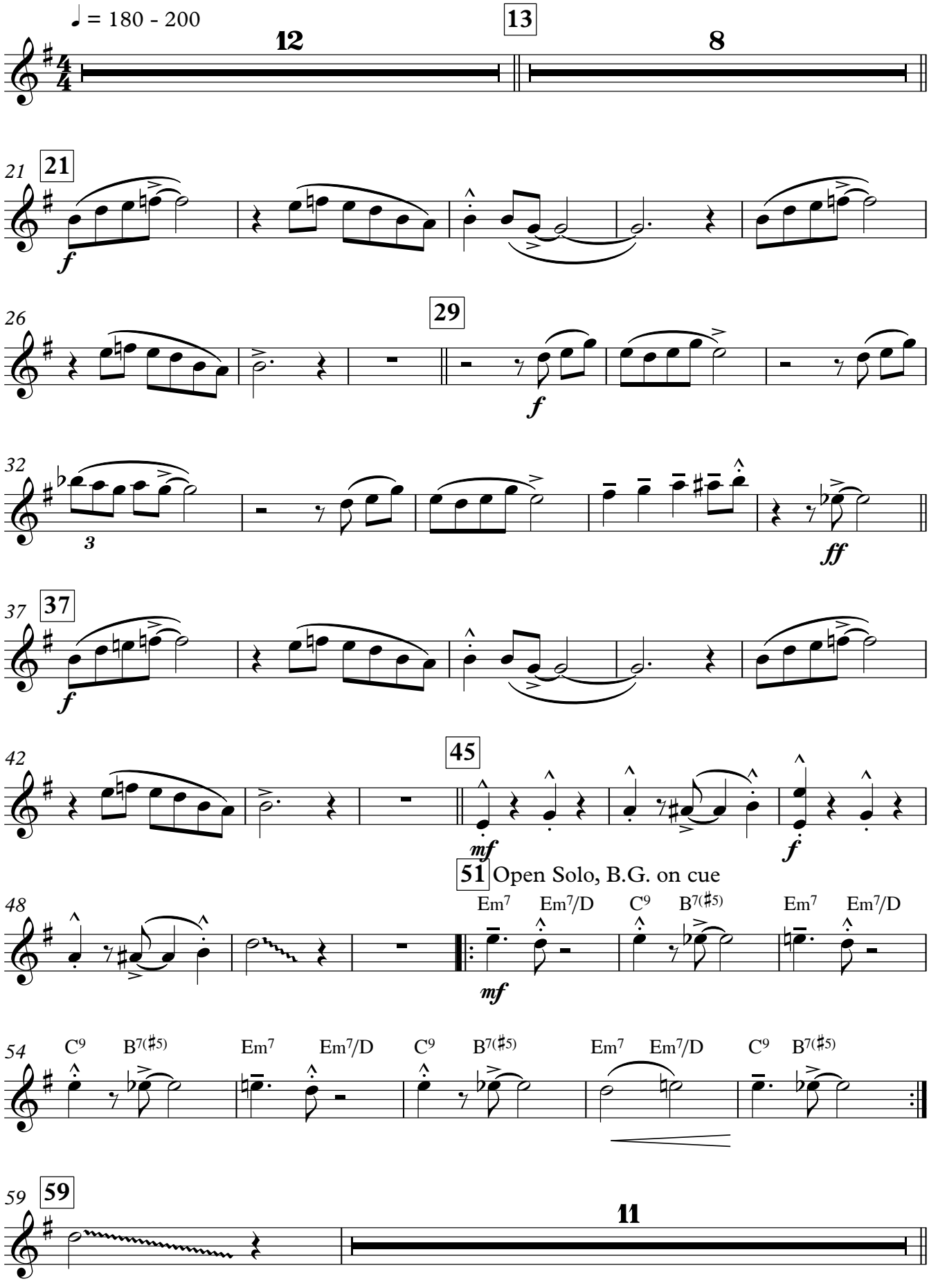

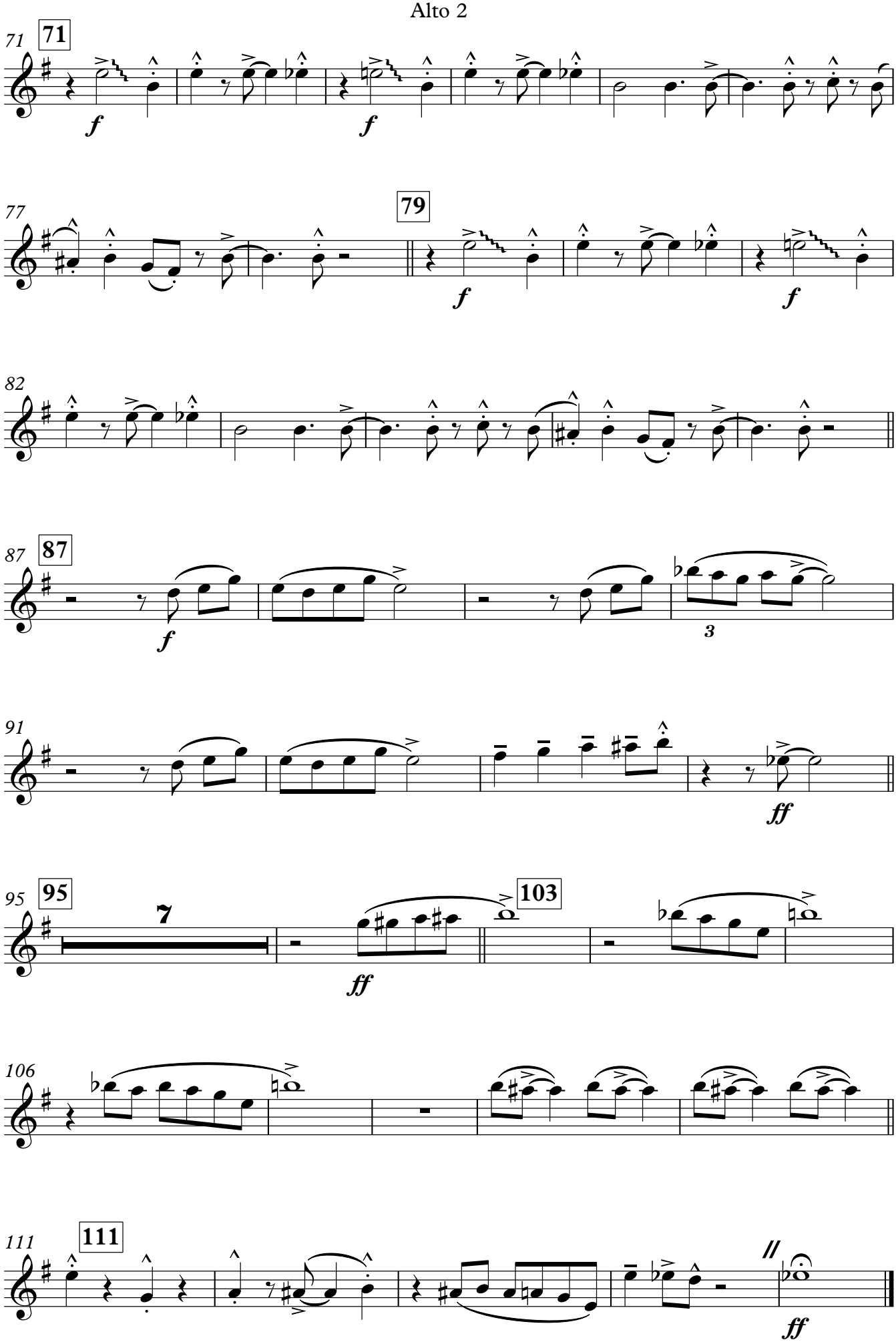
71
71
f
f
77
79
f
f
82
87
87
f
3
91
ff
95
95
7
ff
103
106
111
111
ff

Swing Machine

Tenor 1

Larry Neeck

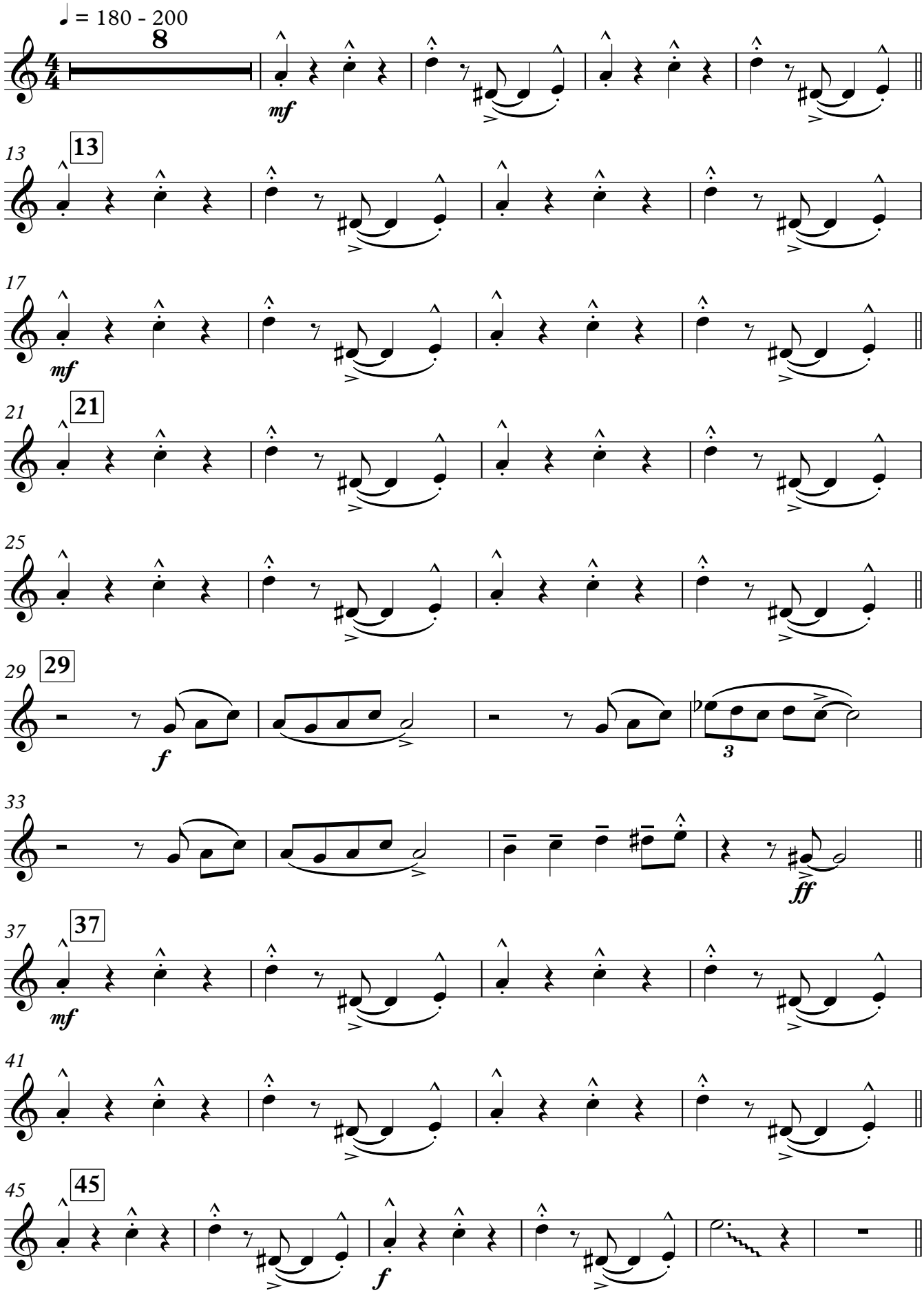

A. Kjerkegaard 05 - 2017

51 Open Solo, B.G. on cue

Tenor 1

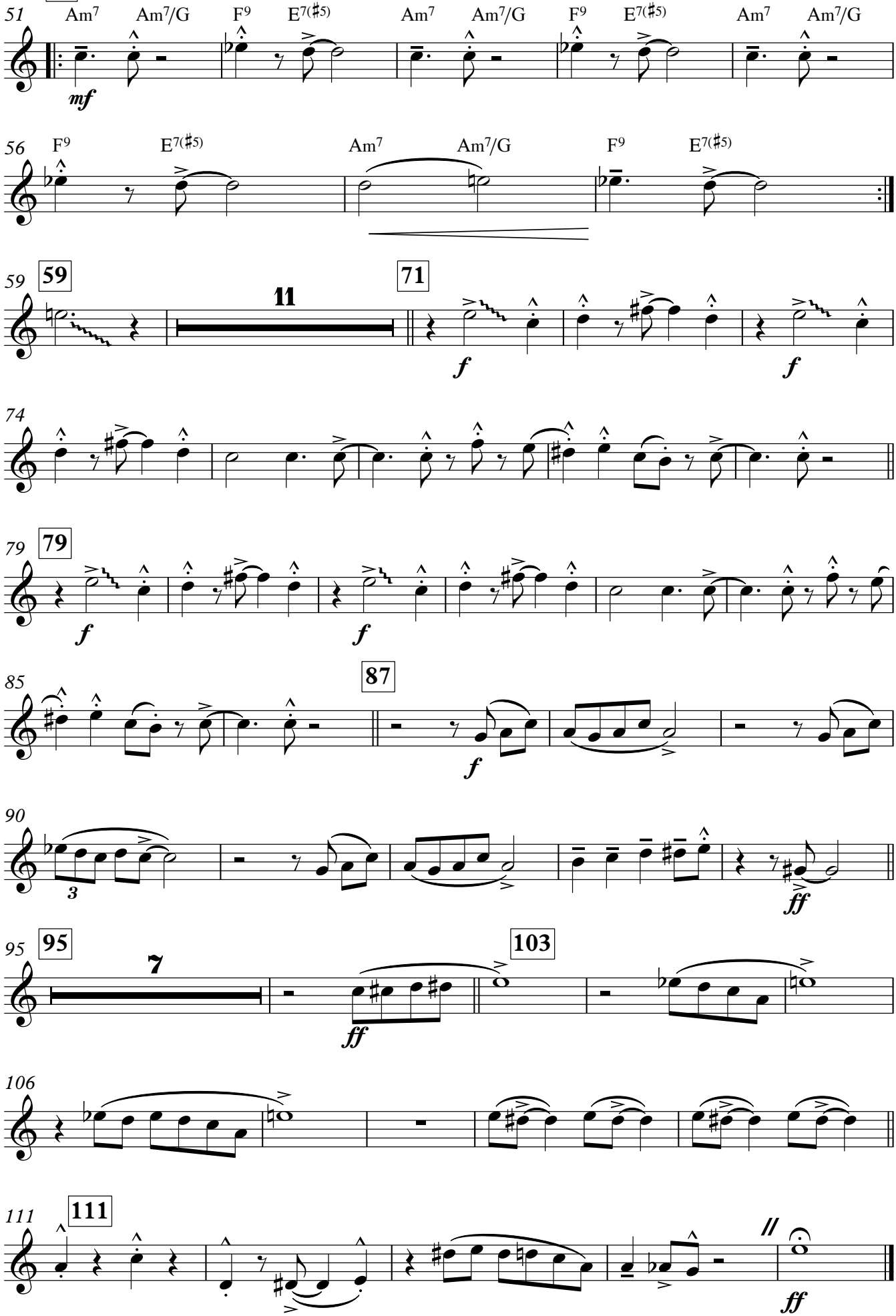

Swing Machine

Tenor 2

Larry Neeck

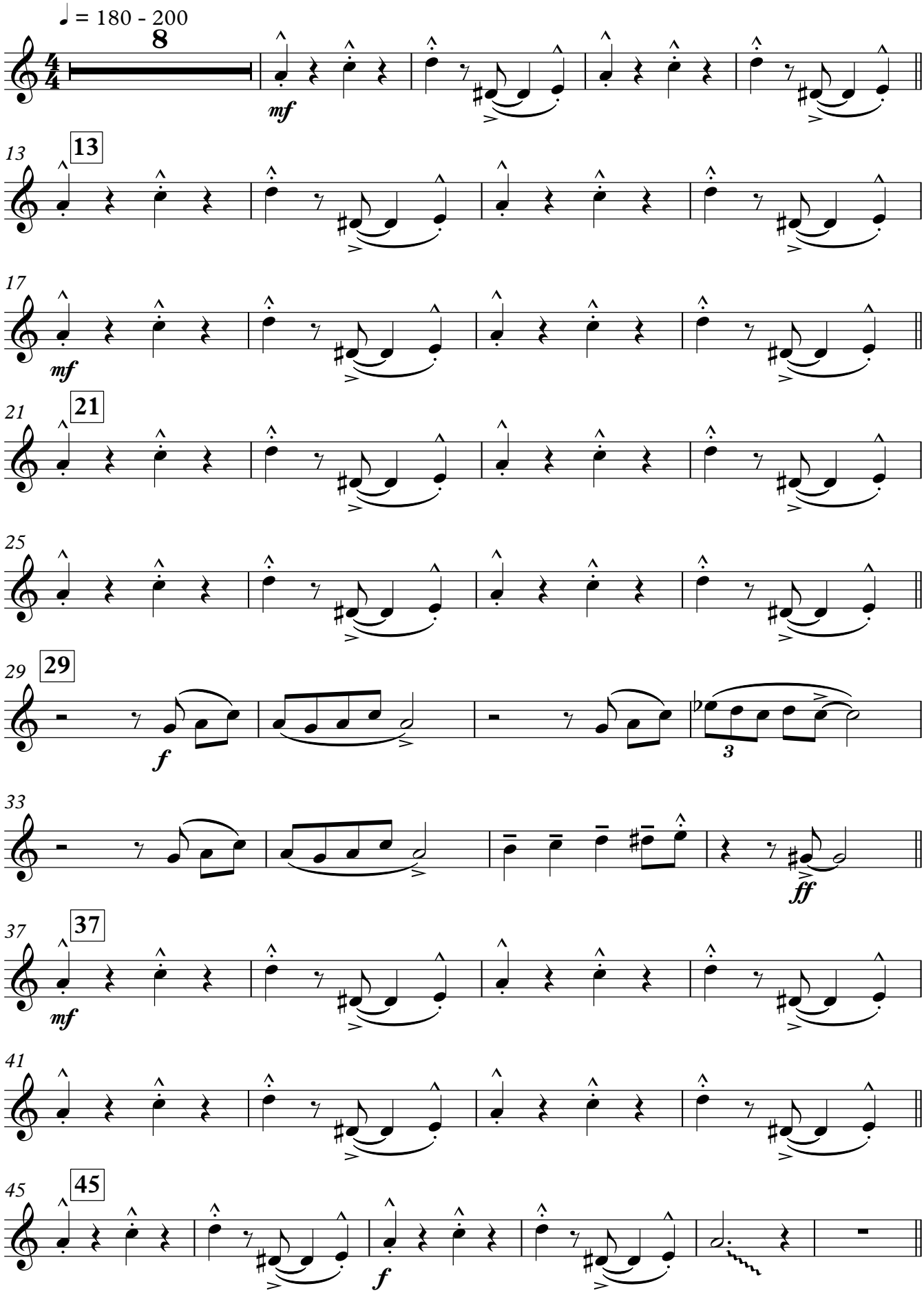

A. Kjerkegaard 05 - 2017

Open Solo, B.G. on cue

Tenor 2

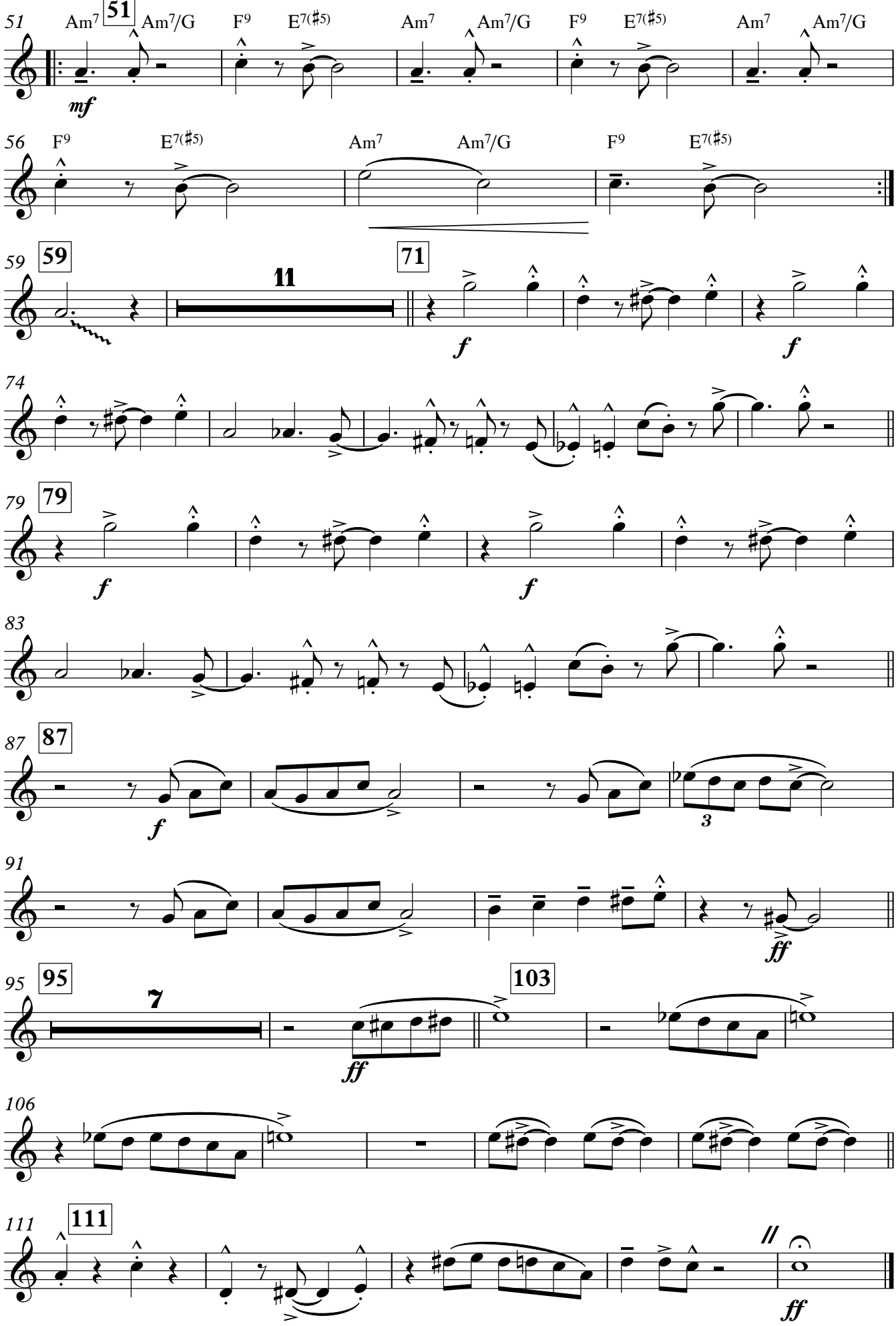

Swing Machine

Bari. Sax.

Larry Neeck

♩ = 180 - 200

8

mf

13 **13**

17 *mf*

21 **21**

25

29 **29**

mf *fp* *f* *fp* *fp*

36 **37**

ff *mf*

41

45 **45**

Open Solo, B.G. on cue

f

51 Em7 **51** Em7/D C9 B7(♯5) Em7 Em7/D C9 B7(♯5)

mf

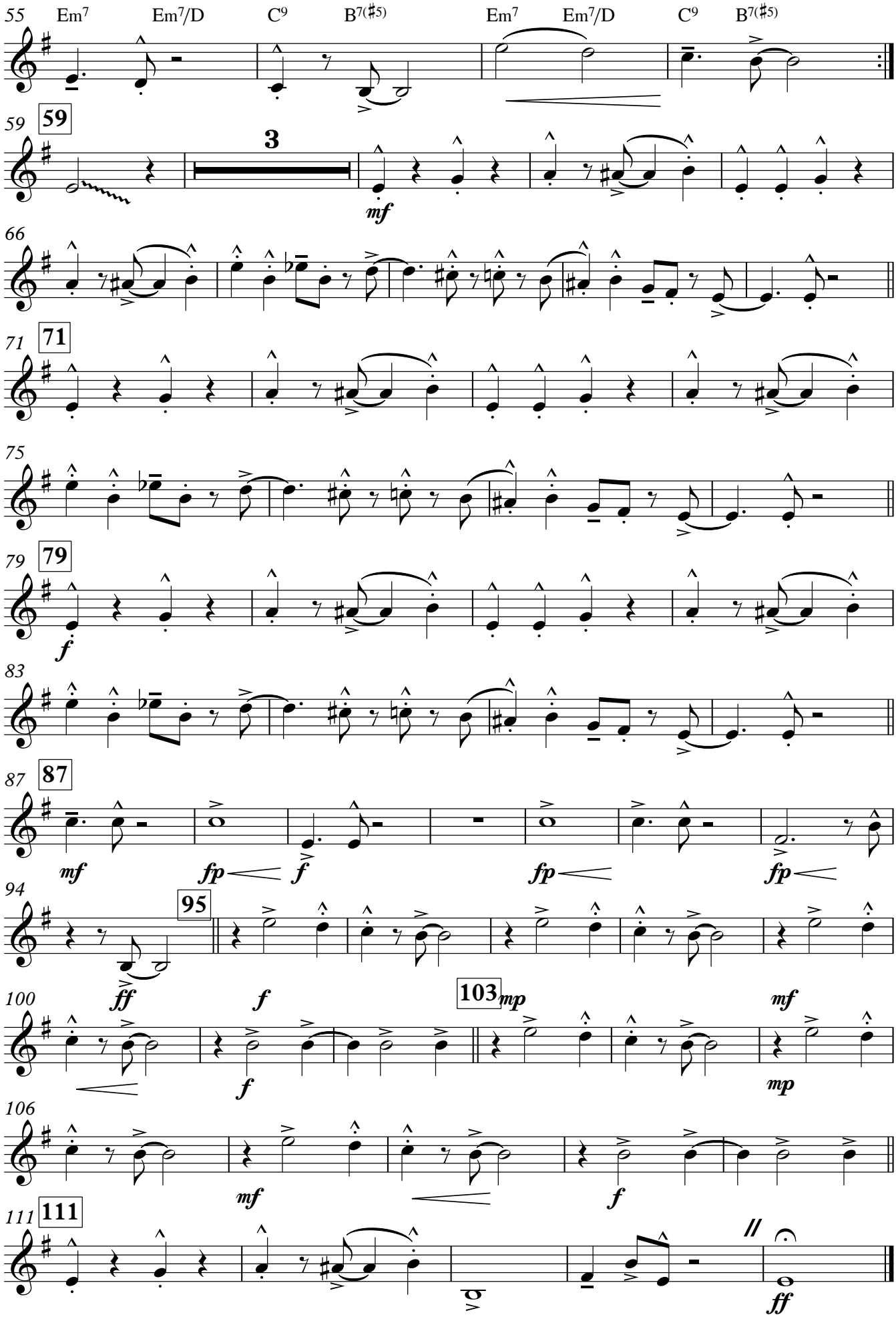
55 Em7 Em7/D C9 B7(♯5) Em7 Em7/D C9 B7(♯5)
59 59 3 mf
66
71 71
75
79 79 f
83
87 87 mf fp f fp fp
94 95 ff f 103 mp mf
100 f mp
106 mf f
111 111 ff

Swing Machine

Trumpet 1

Larry Neeck

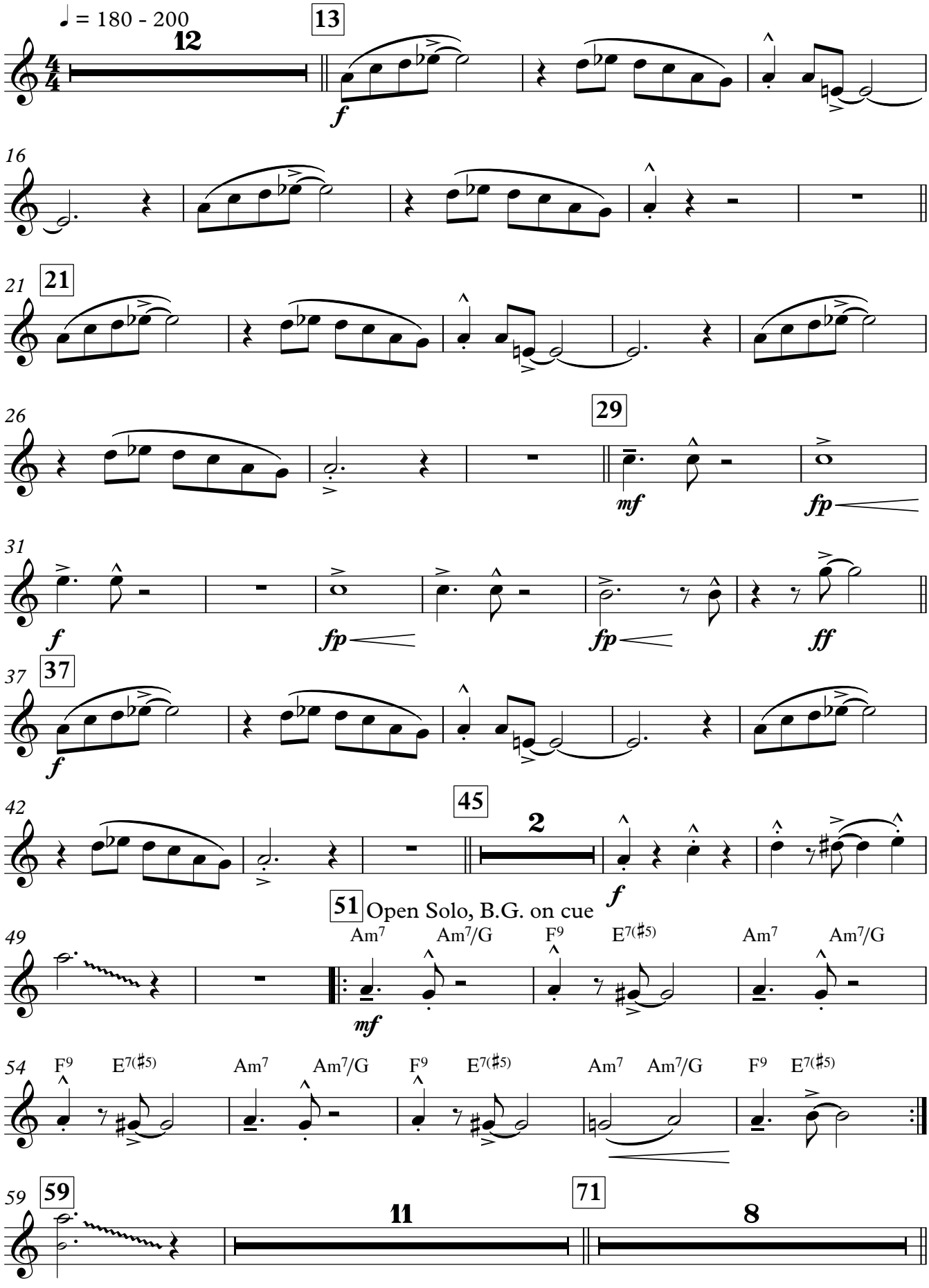

A. Kjerkegaard 05 - 2017

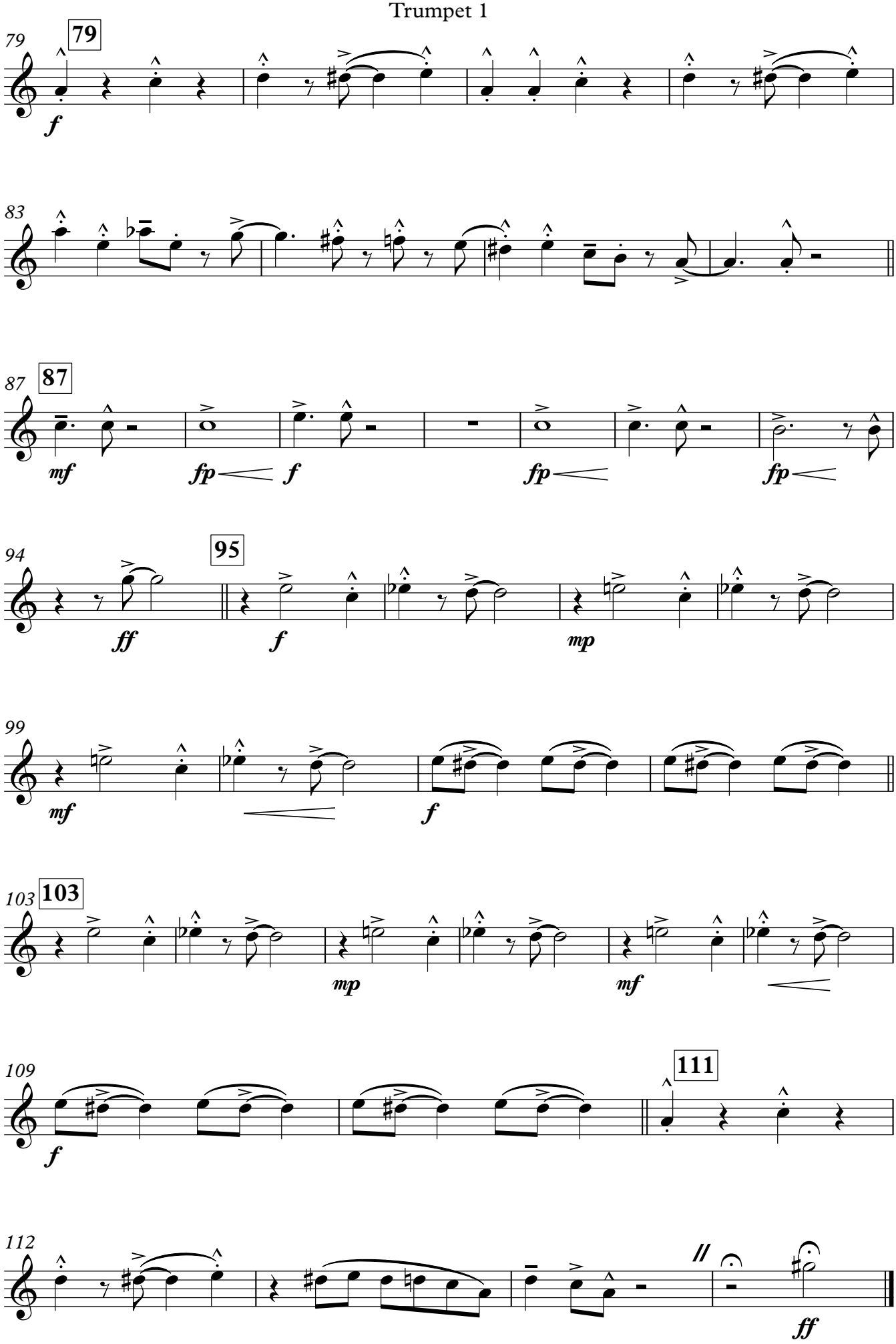
79
f
83
87
mf
fp
f
fp
fp
94
95
ff
f
mp
99
mf
f
103
mp
mf
109
f
111
112
//
ff

Swing Machine

Trumpet 2

Larry Neeck

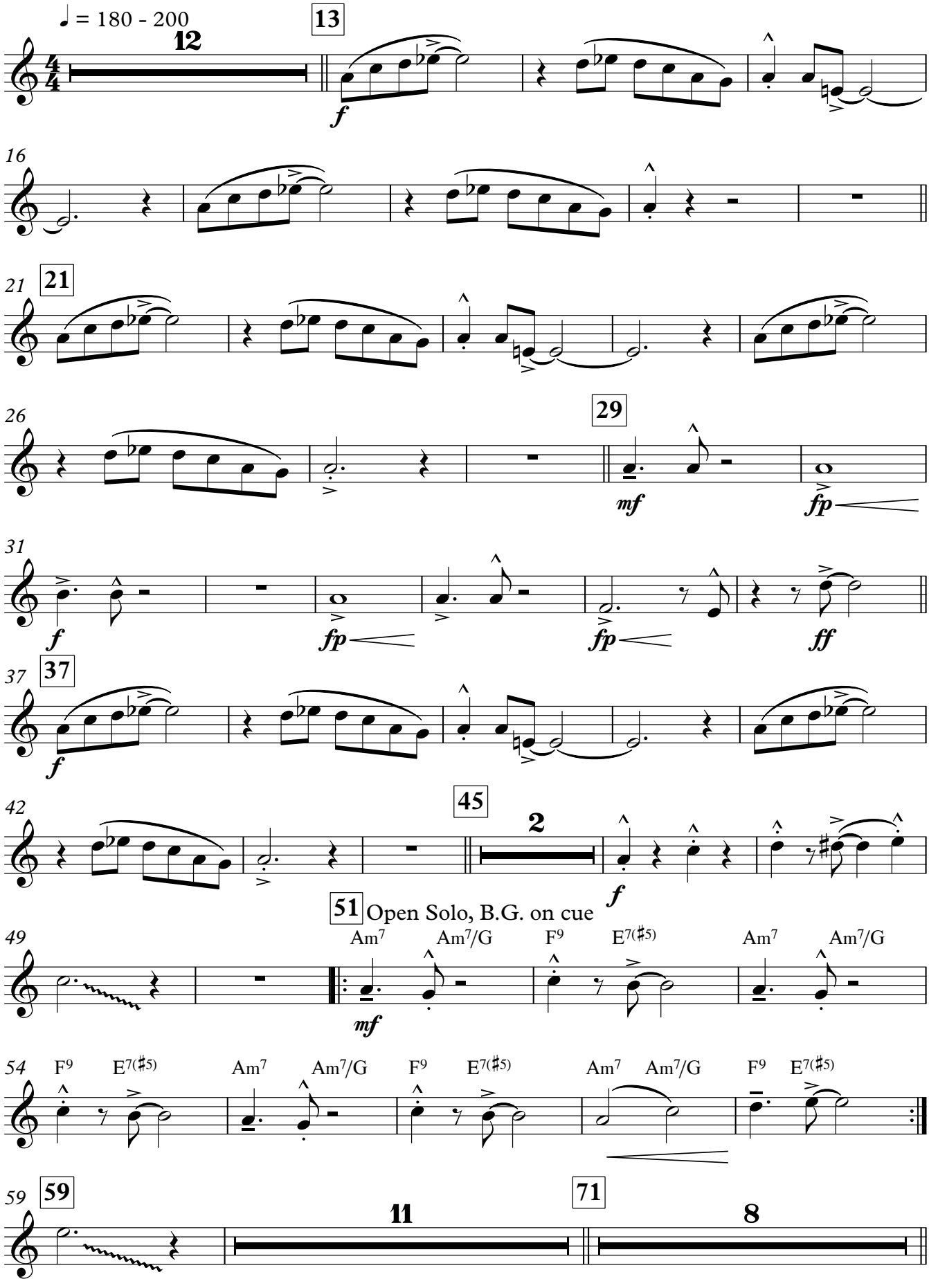

A. Kjerkegaard 05 - 2017

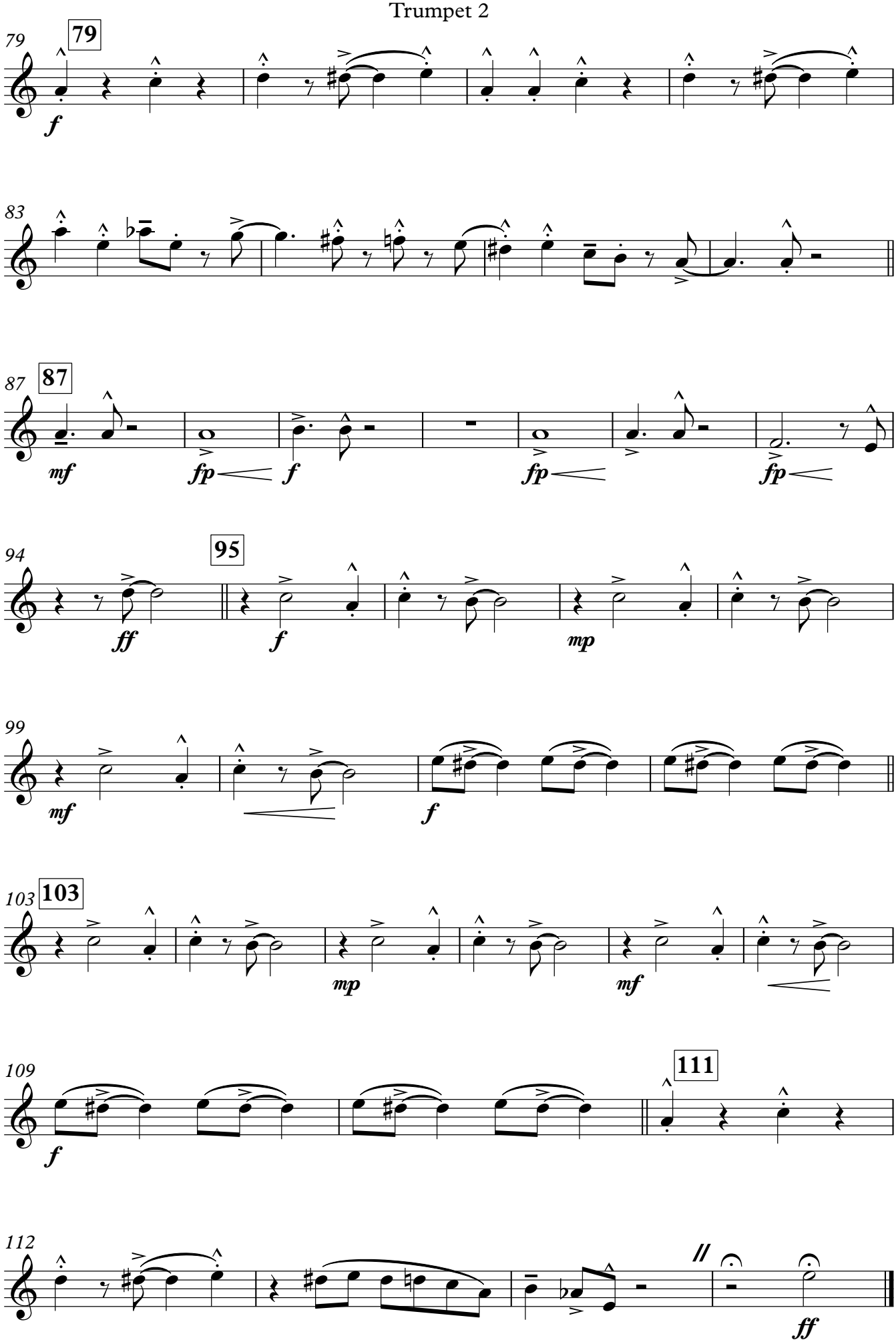
79
f
83
87
mf
fp
f
fp
fp
94
95
ff
f
mp
99
mf
f
103
mp
mf
109
f
111
112
ff

Swing Machine

Trumpet 3

Larry Neeck

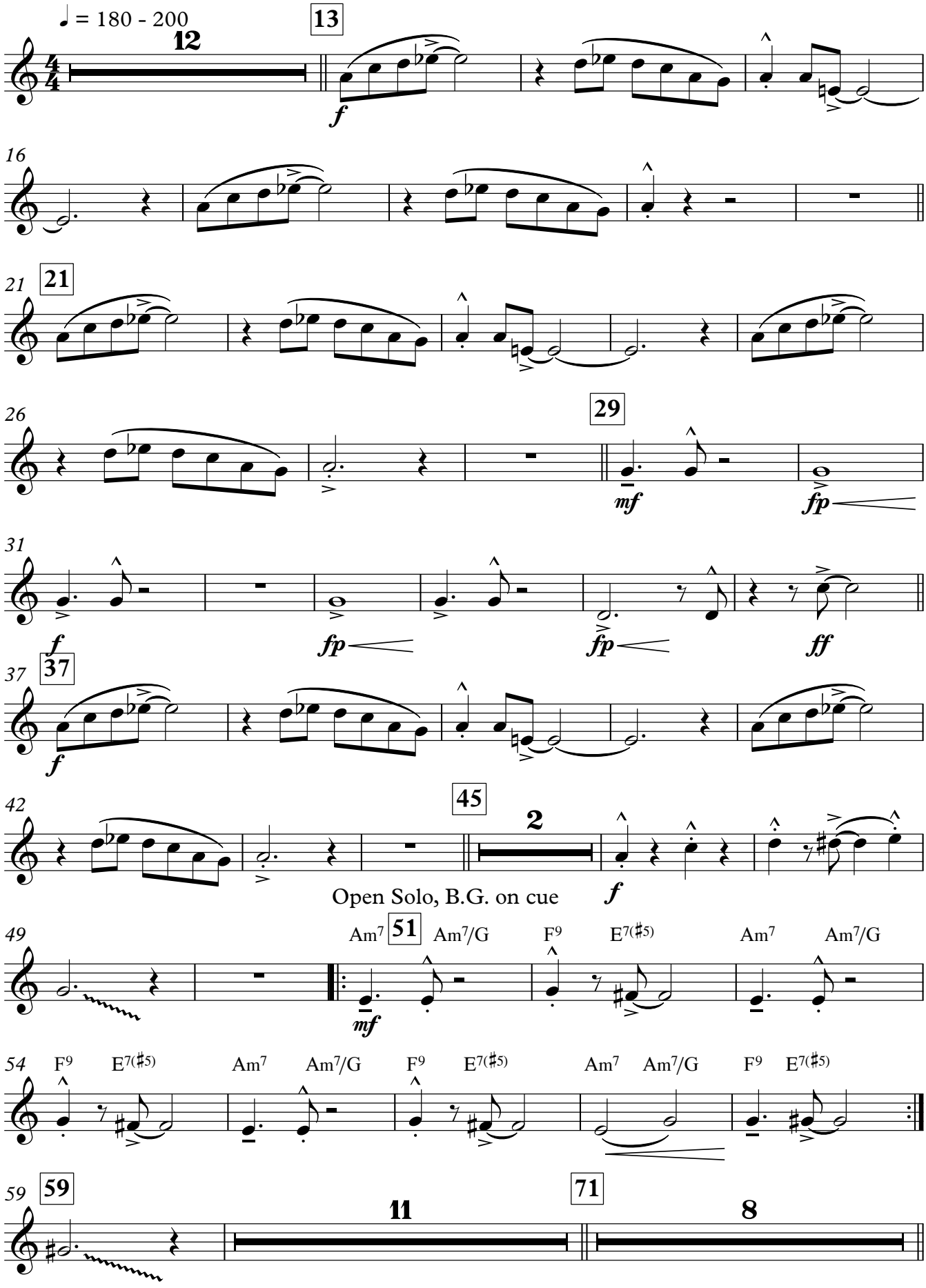

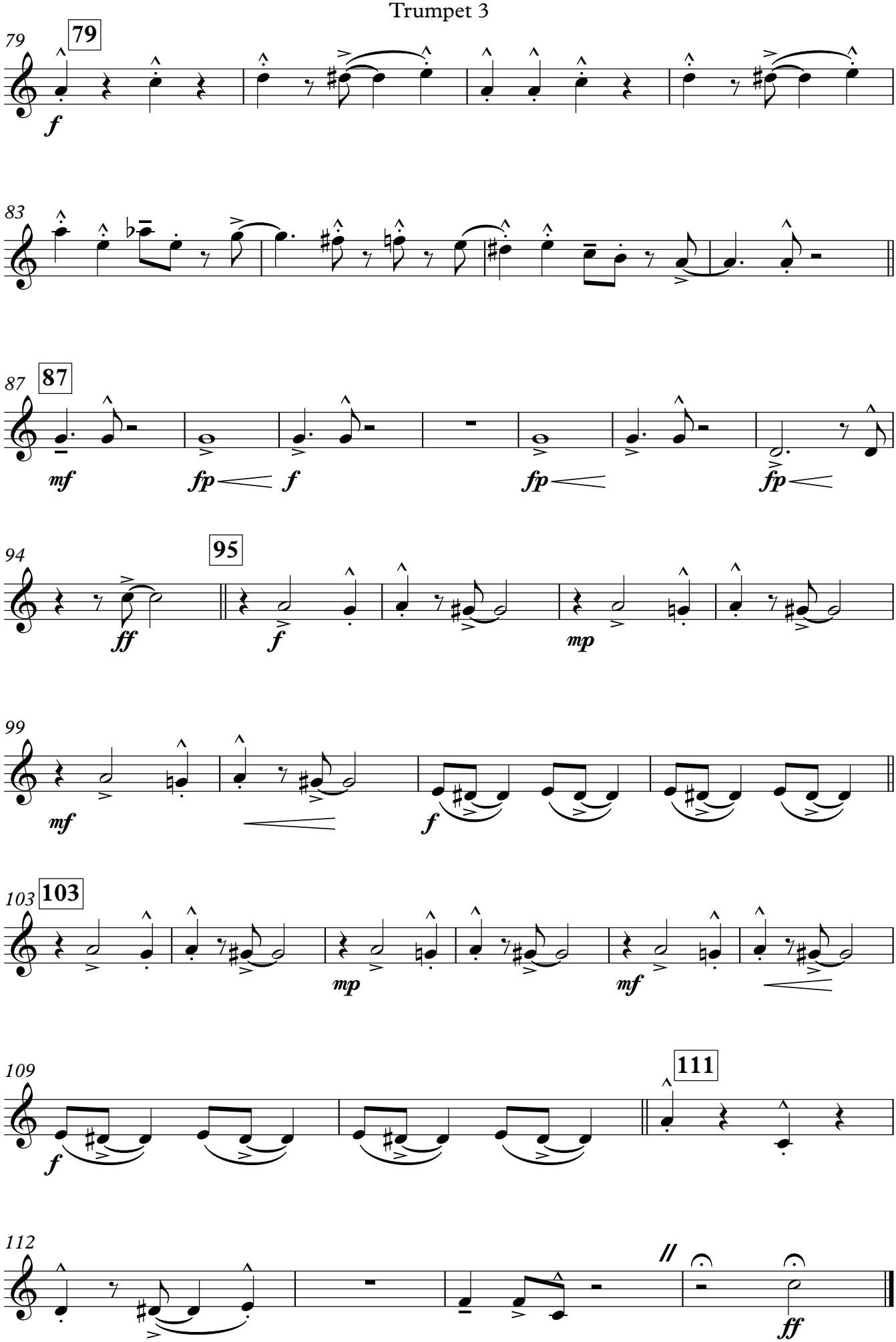
79
79
f
83
87
87
mf
fp
f
fp
fp
94
95
ff
f
mp
99
mf
f
103
103
mp
mf
109
111
f
112
//
ff

Swing Machine

Trumpet 4

Larry Neeck

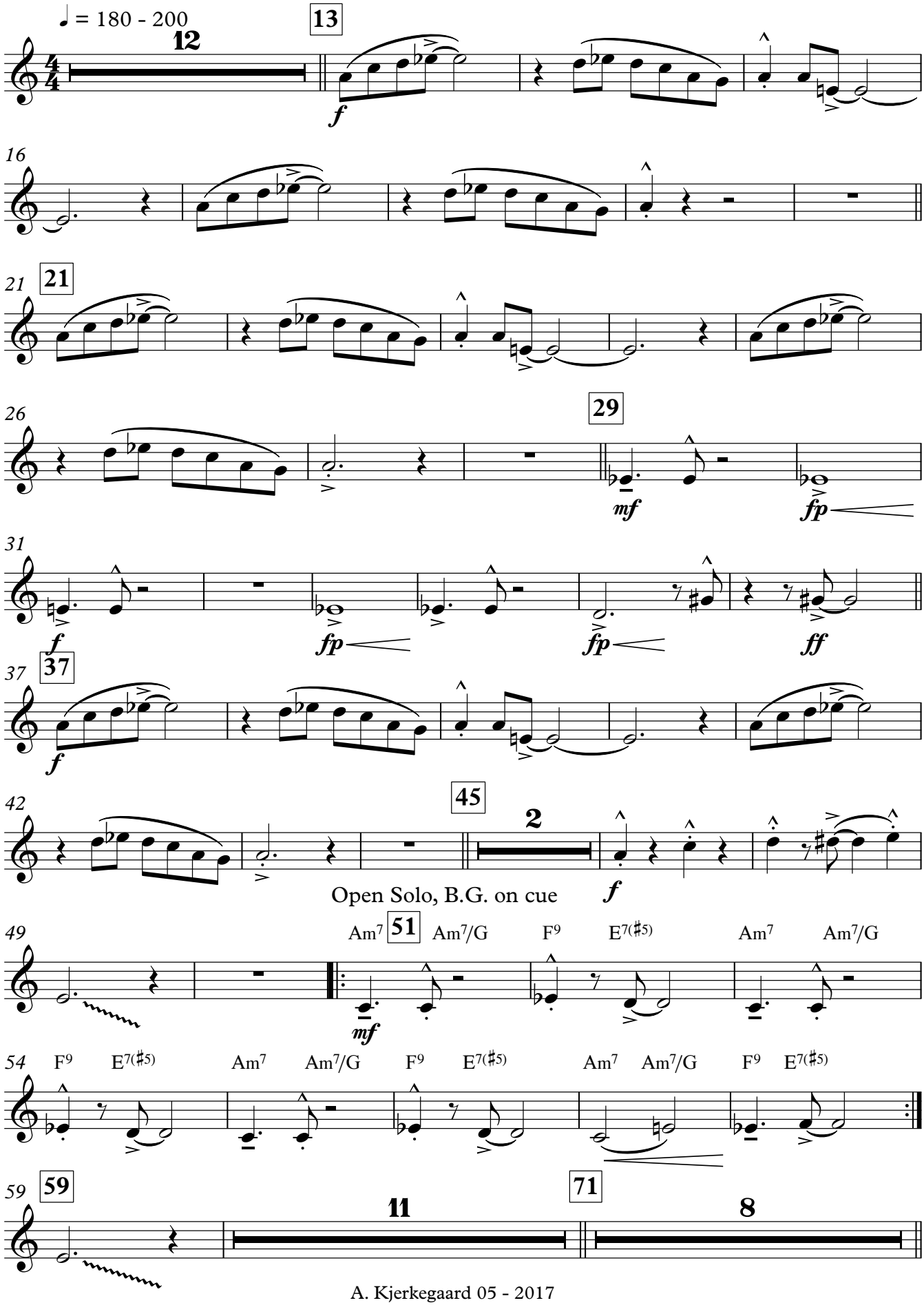

A. Kjerkegaard 05 - 2017

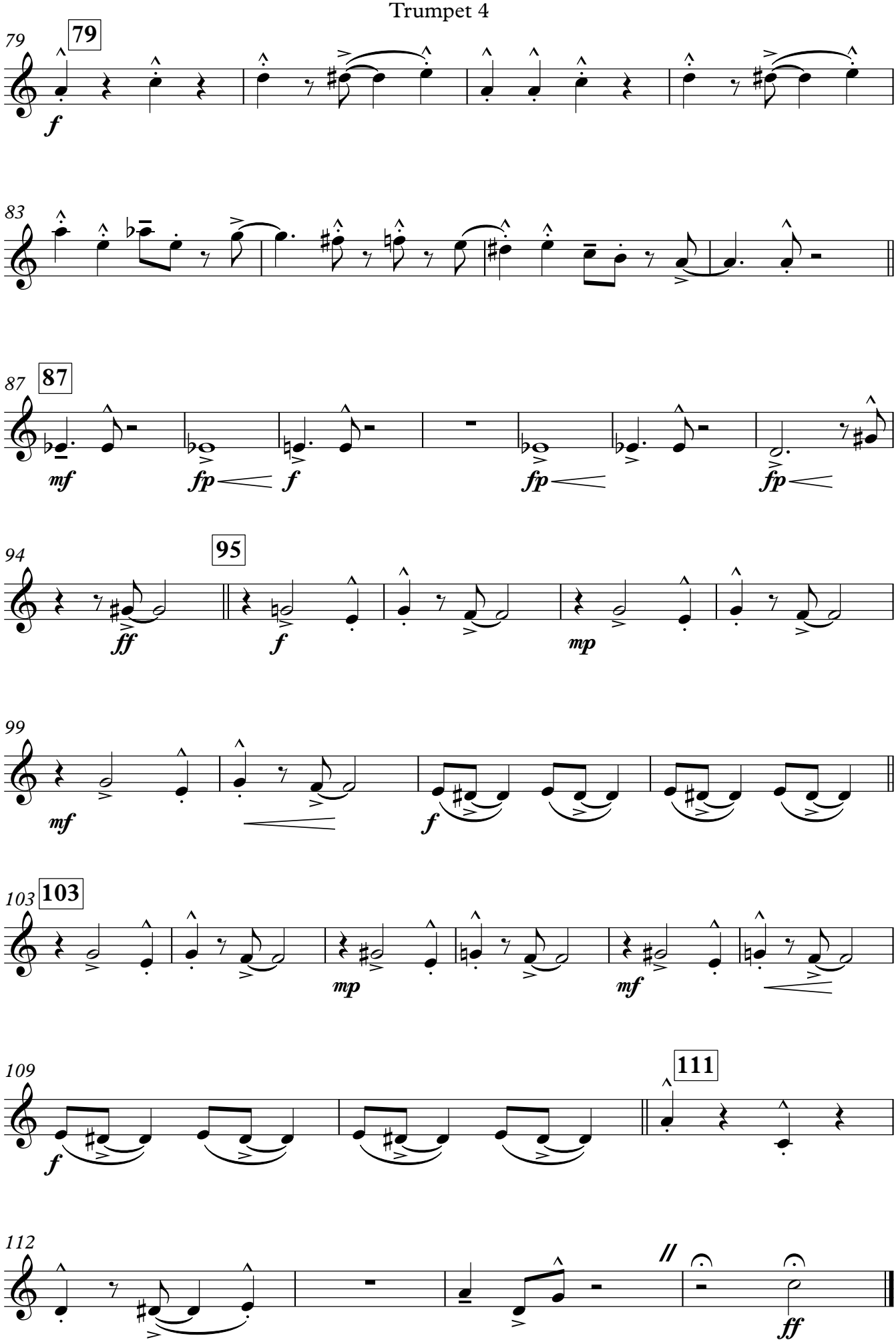
79
f
83
87
mf
fp
f
fp
fp
94
ff
95
f
mp
99
mf
f
103
mp
mf
109
f
111
112
//
ff

Swing Machine

Trombone 1

Larry Neeck

♩ = 180 - 200

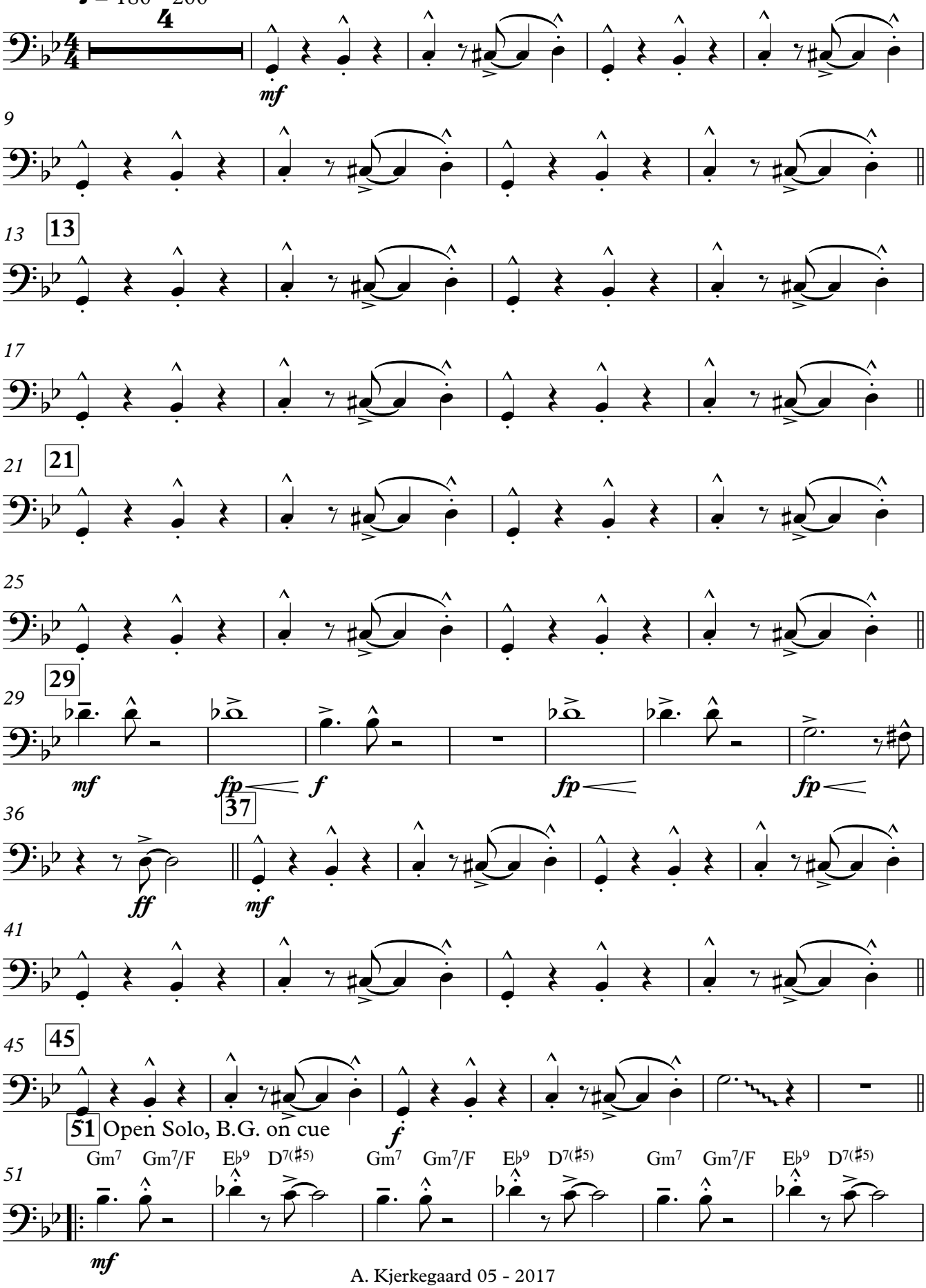

Trombone 1

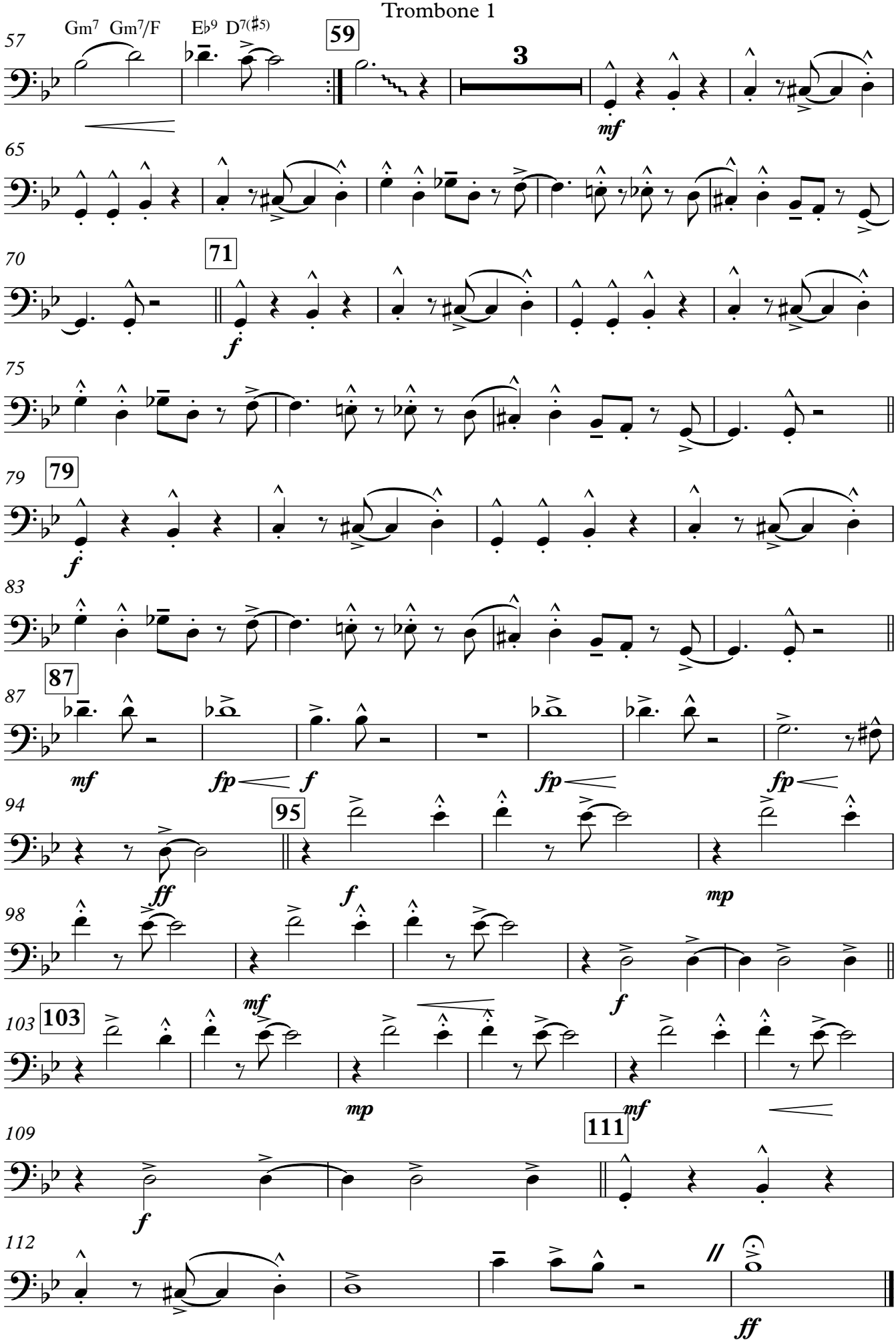
Gm7 Gm7/F
E♭9 D7(♯5)
59
3
mf
65
70
71
f
75
79
f
83
87
mf
fp
f
fp
fp
94
95
ff
f
mp
98
f
103
mf
mp
109
111
mf
f
112
//
ff

Swing Machine

Trombone 2

Larry Neeck

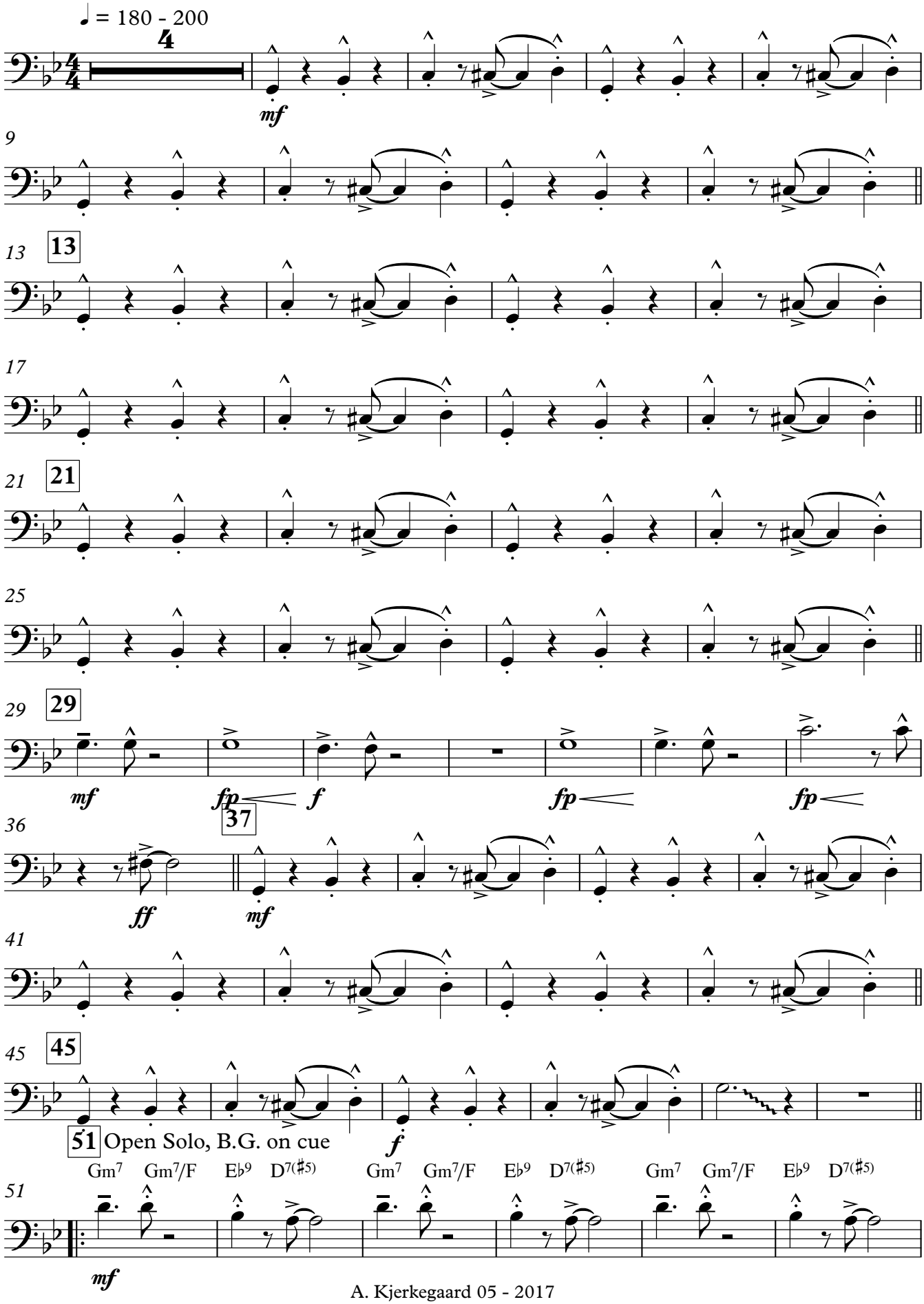

A. Kjerkegaard 05 - 2017

Trombone 2

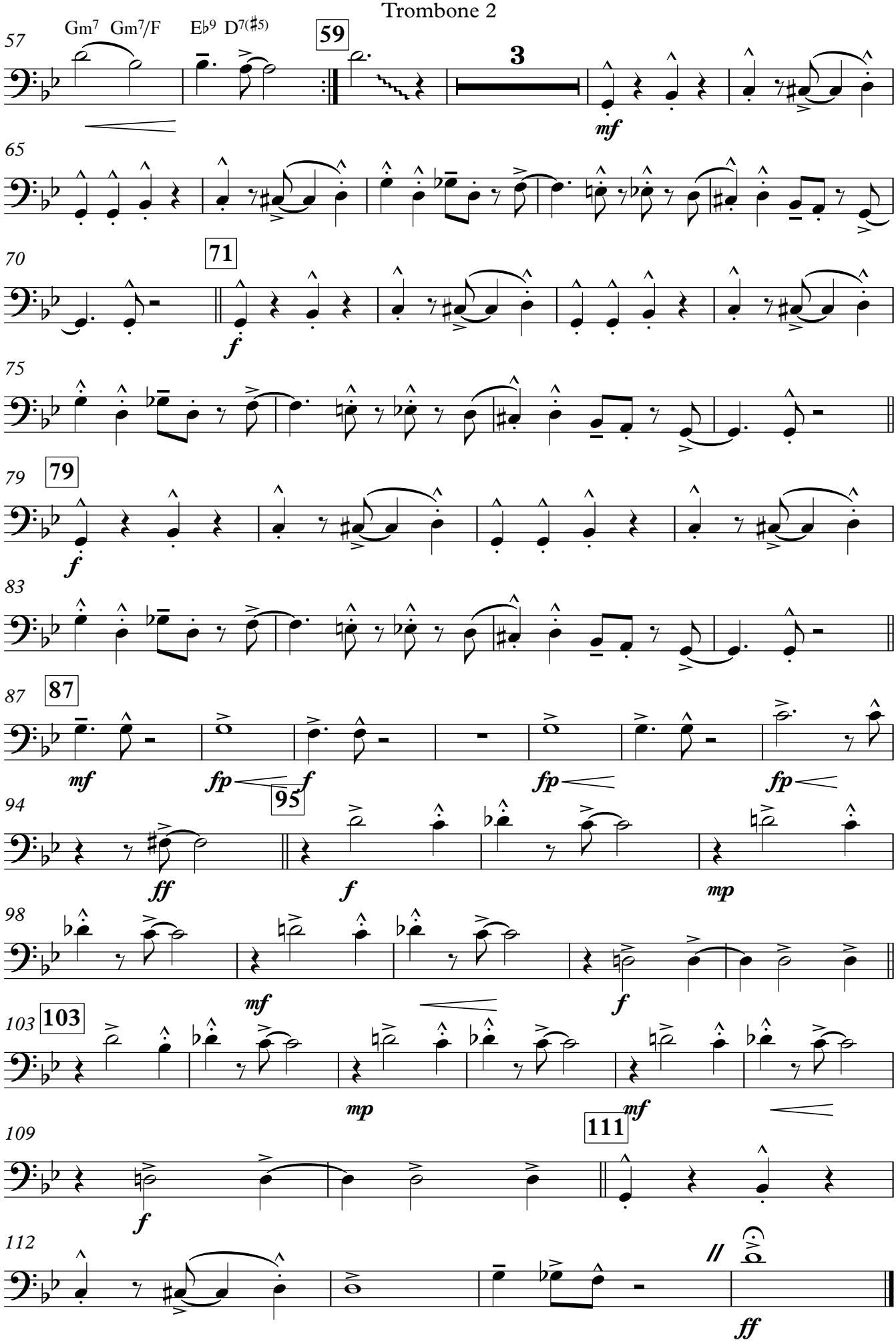
Gm7 Gm7/F E♭9 D7(♯5)
57
59
3
mf
65
70
71
f
75
79
79
f
83
87
87
mf
fp
f
95
fp
fp
94
ff
f
mp
98
mf
f
103
103
mp
mf
109
111
f
112
//
ff

Swing Machine

Trombone 3

Larry Neeck

♩ = 180 - 200

4

mf

9

13 **13**

17

21 **21**

25

29 **29**

mf *fp* *f* *fp* *fp*

36 **37**

ff *mf*

41

45 **45**

f

51 Open Solo, B.G. on cue

51 Gm7 Gm7/F E♭9 D7(♯5) Gm7 Gm7/F E♭9 D7(♯5) Gm7 Gm7/F E♭9 D7(♯5)

mf

A. Kjerkegaard 05 - 2017

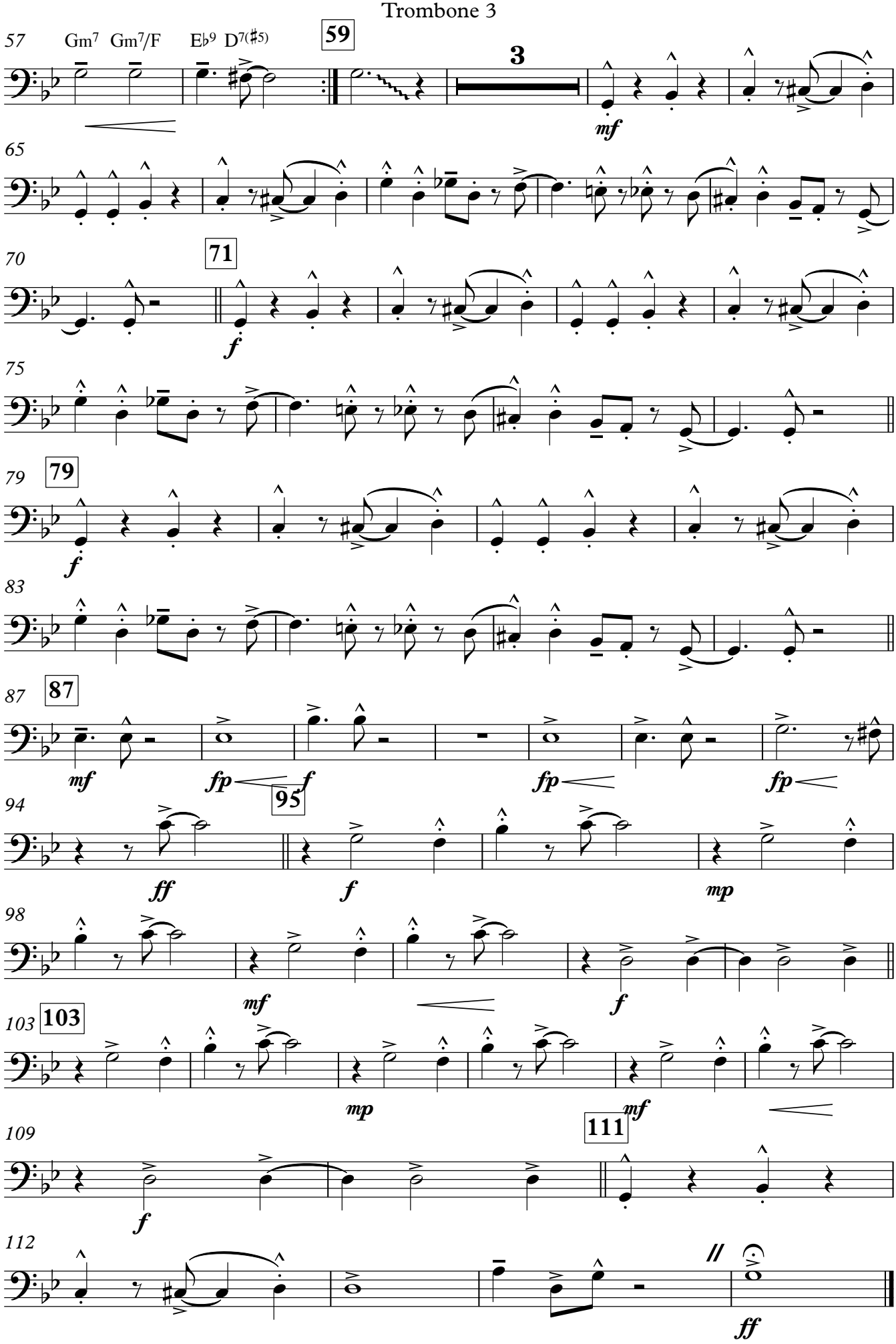
57
Gm7 Gm7/F E♭9 D7(♯5)
59
3
mf
65
70
71
f
75
79
79
f
83
87
87
mf
fp
f
95
fp
fp
94
ff
f
mp
98
mf
f
103
103
mp
mf
111
109
f
112
//
ff

Swing Machine

Bass Trombone

Larry Neeck

♩ = 180 - 200

4

mf

9

13 **13**

17

21 **21**

25

29 **29**

mf *fp* *f* *fp* *fp*

36 **37**

ff *mf*

41

45 **45**

f

51 Open Solo, B.G. on cue

51 Gm7 Gm7/F E♭9 D7(♯5) Gm7 Gm7/F E♭9 D7(♯5) Gm7 Gm7/F E♭9 D7(♯5)

mf

A. Kjerkegaard 05 - 2017

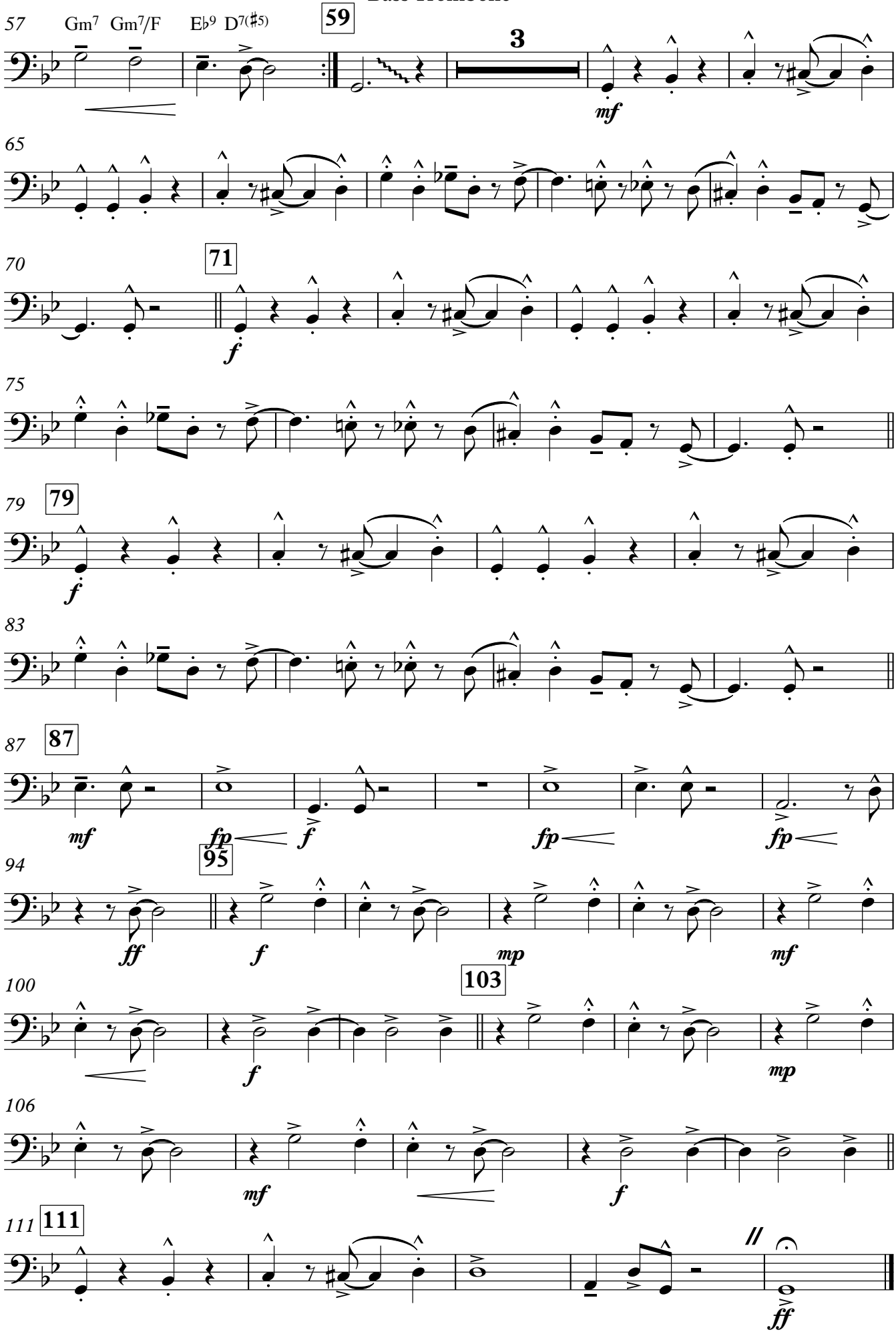
57
Gm7 Gm7/F E♭9 D7(♯5)
59
3
mf
65
70
71
f
75
79
79
f
83
87
87
mf
fp
f
fp
fp
94
95
ff
f
mp
mf
100
103
f
mp
106
mf
f
111
111
//
ff

Swing Machine

Guitar

Larry Neeck

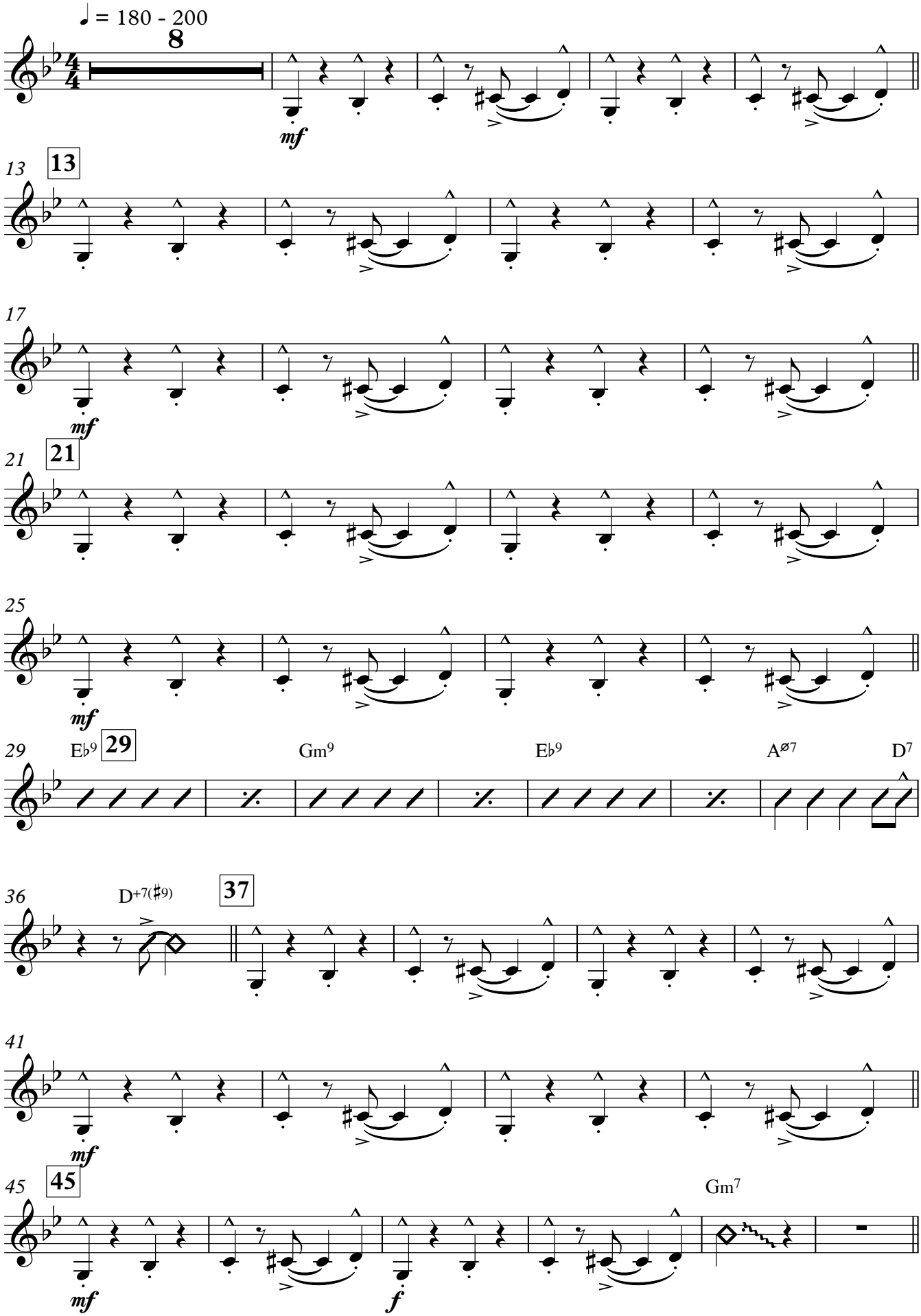

Open Solo, B.G. on cue

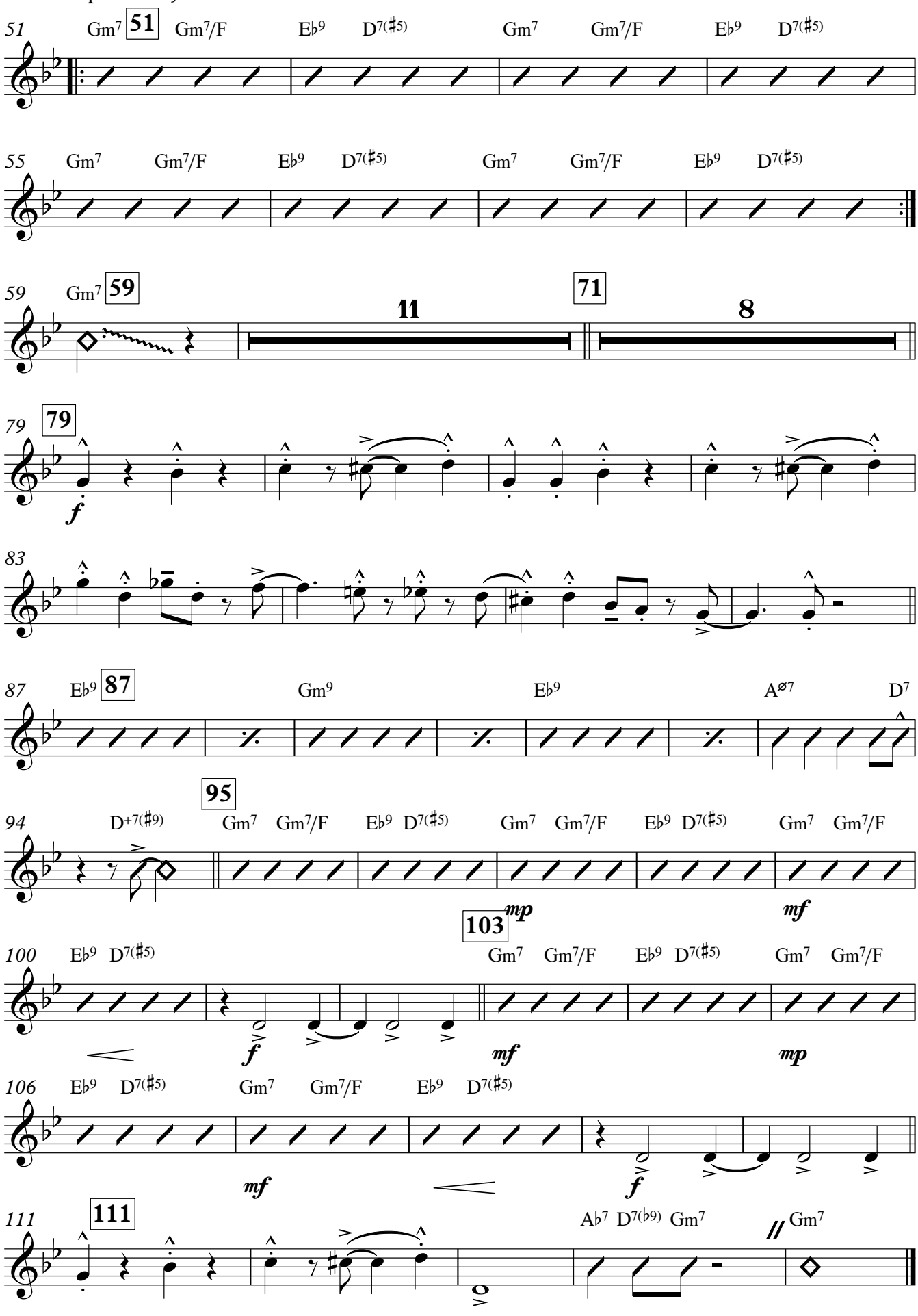

Swing Machine

Piano

Larry Neeck

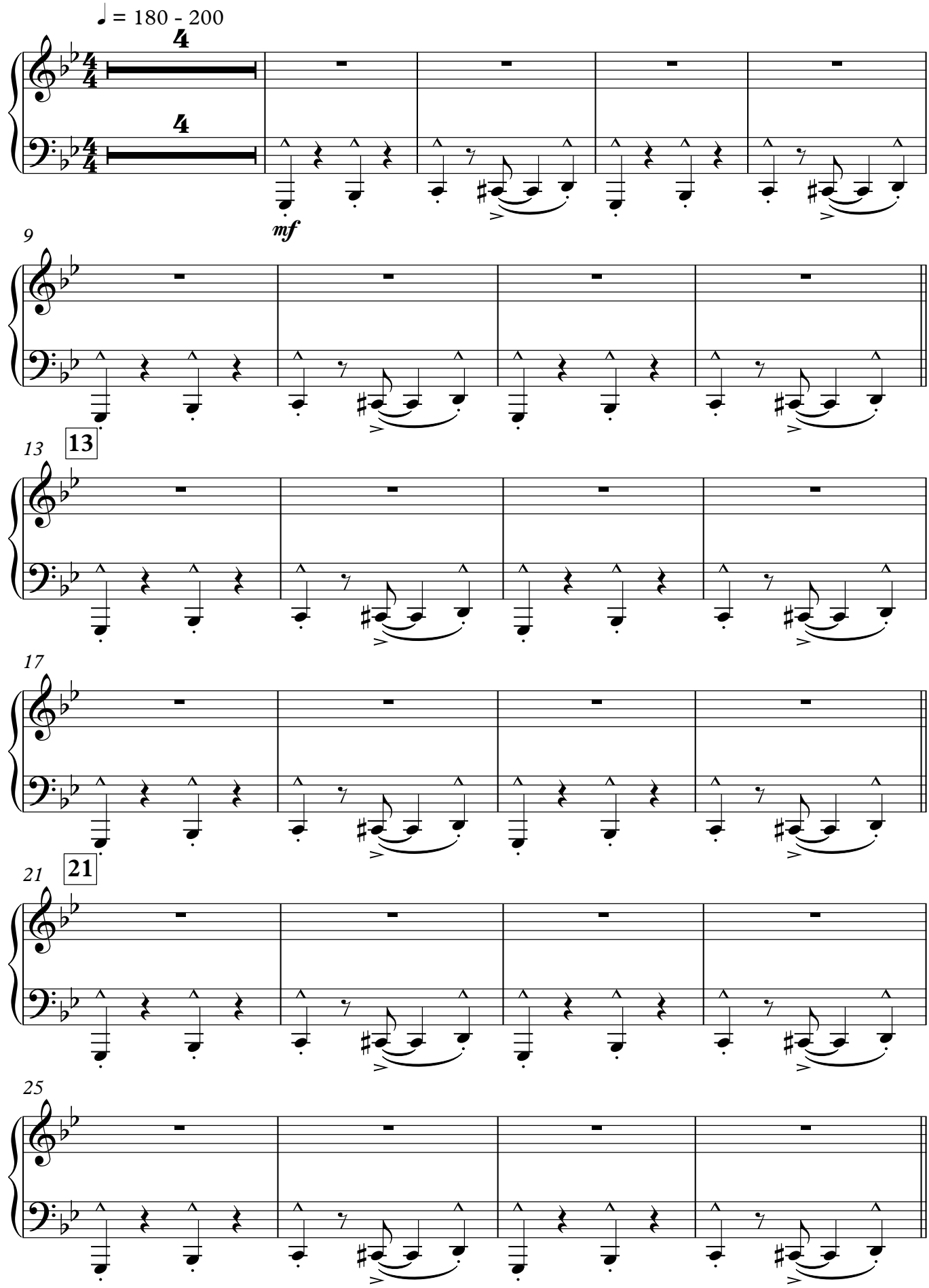

V.S.

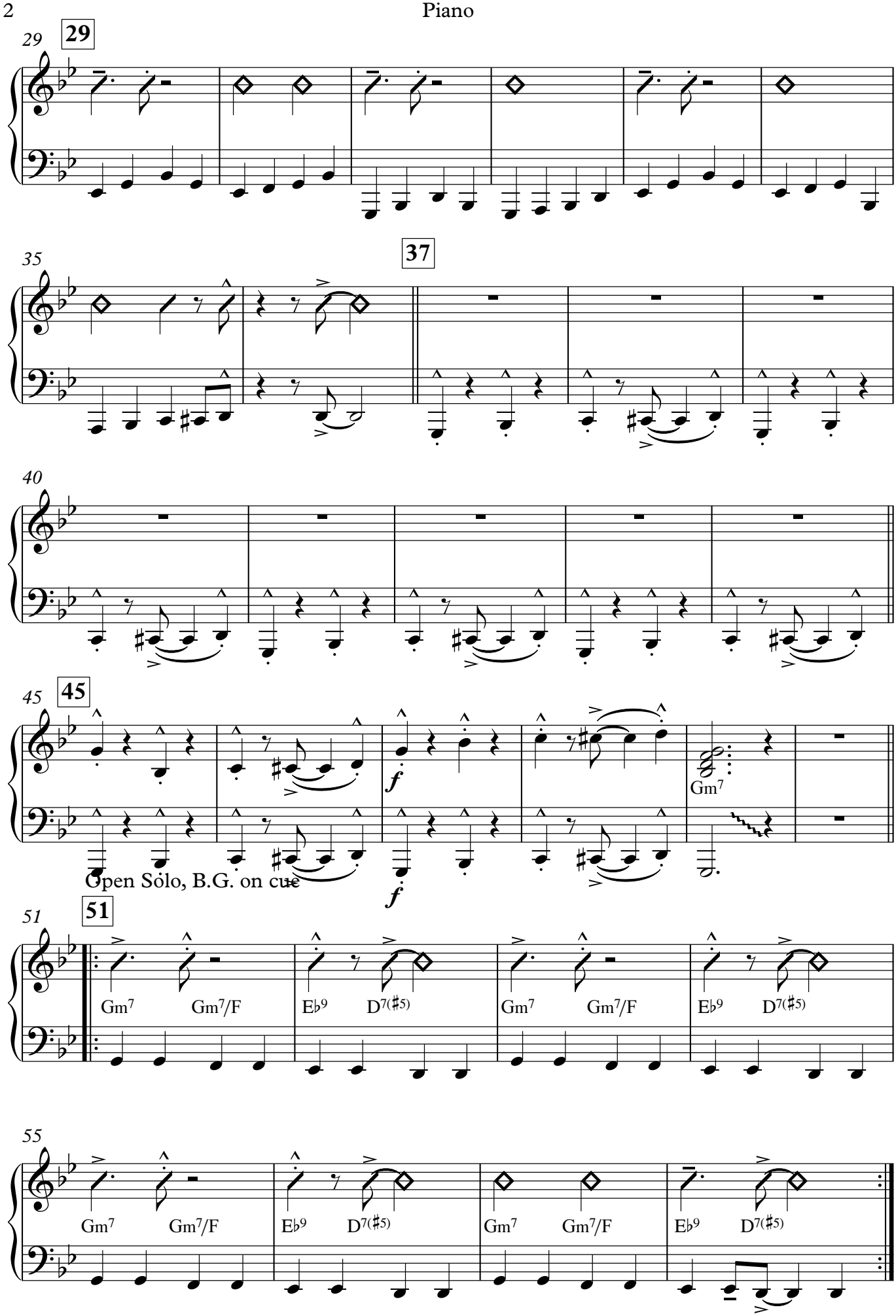
29
29
35
37
40
45
45
Gm7
Open Solo, B.G. on cue
51
51
Gm7 Gm7/F Eb9 D7(#5) Gm7 Gm7/F Eb9 D7(#5)
55
Gm7 Gm7/F Eb9 D7(#5) Gm7 Gm7/F Eb9 D7(#5)

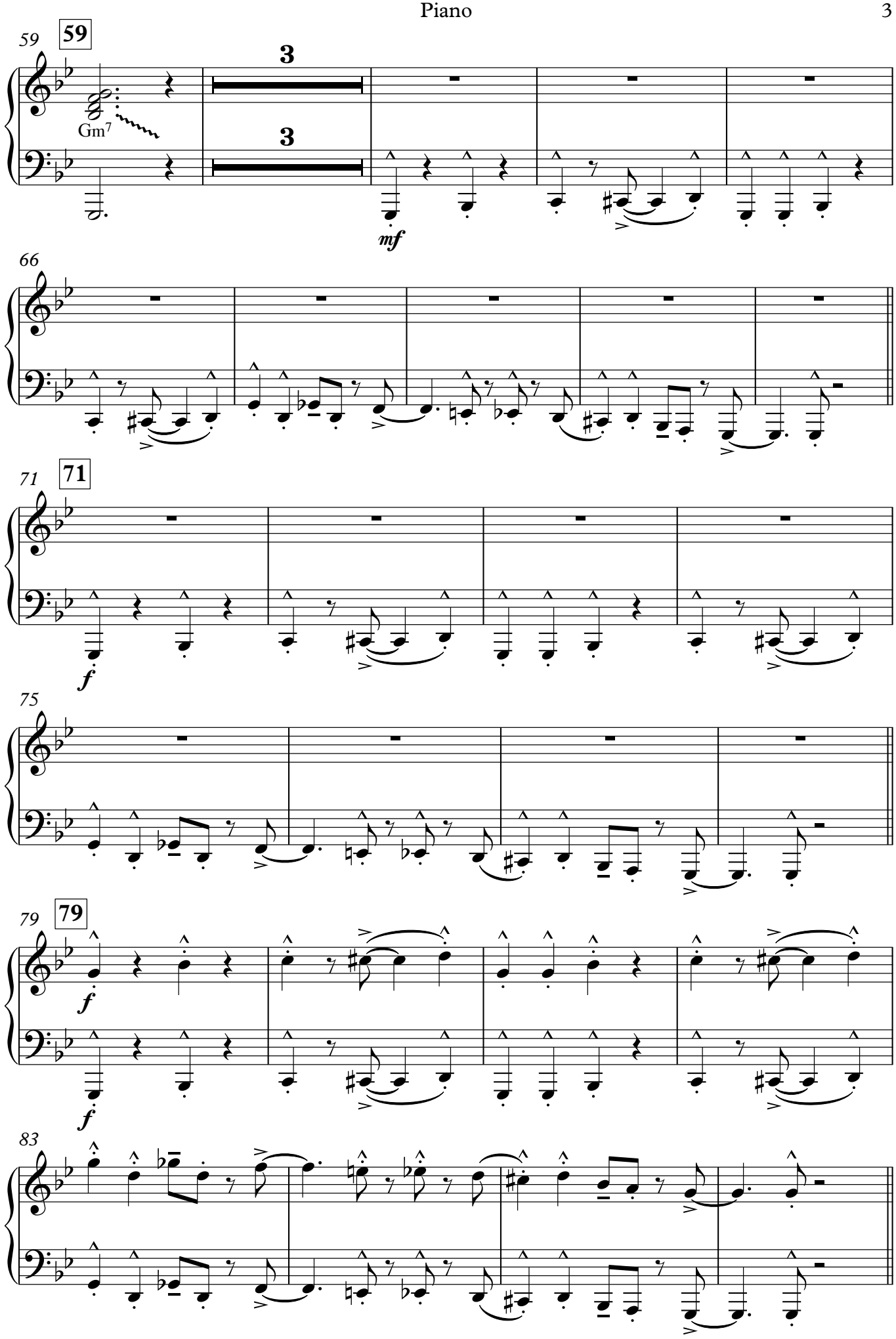

V.S.

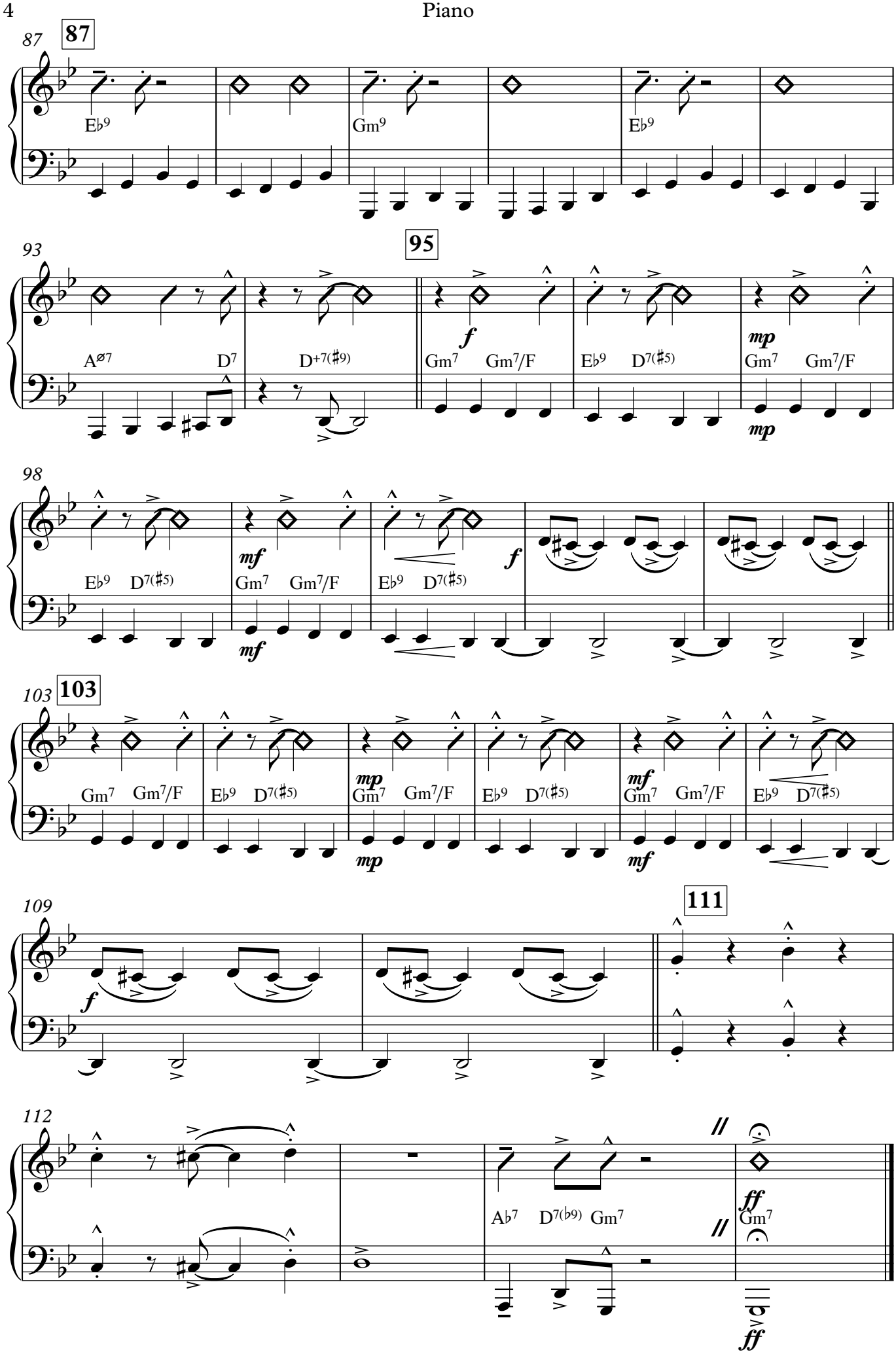
87
87
E♭9
Gm9
E♭9
93
95
A⌀7
D7
D+7(♯9)
f
Gm7
Gm7/F
E♭9
D7(♯5)
mp
Gm7
Gm7/F
mp
98
E♭9
D7(♯5)
mf
Gm7
Gm7/F
mf
E♭9
D7(♯5)
f
103
103
Gm7
Gm7/F
E♭9
D7(♯5)
mp
Gm7
Gm7/F
mp
E♭9
D7(♯5)
mf
Gm7
Gm7/F
mf
E♭9
D7(♯5)
109
111
f
112
A♭7
D7(♭9)
Gm7
ff
Gm7
ff

Swing Machine

Bass Guitar

Larry Neeck

♩ = 180 - 200

4

mf

9

13 **13**

17

21 **21**

25

29 **29**

35

37

40

45 **45**

Gm7

f

51 Open Solo, B.G. on cue

51 Gm7 Gm7/F E♭9 D7(♯5) Gm7 Gm7/F E♭9 D7(♯5) Gm7 Gm7/F E♭9 D7(♯5)

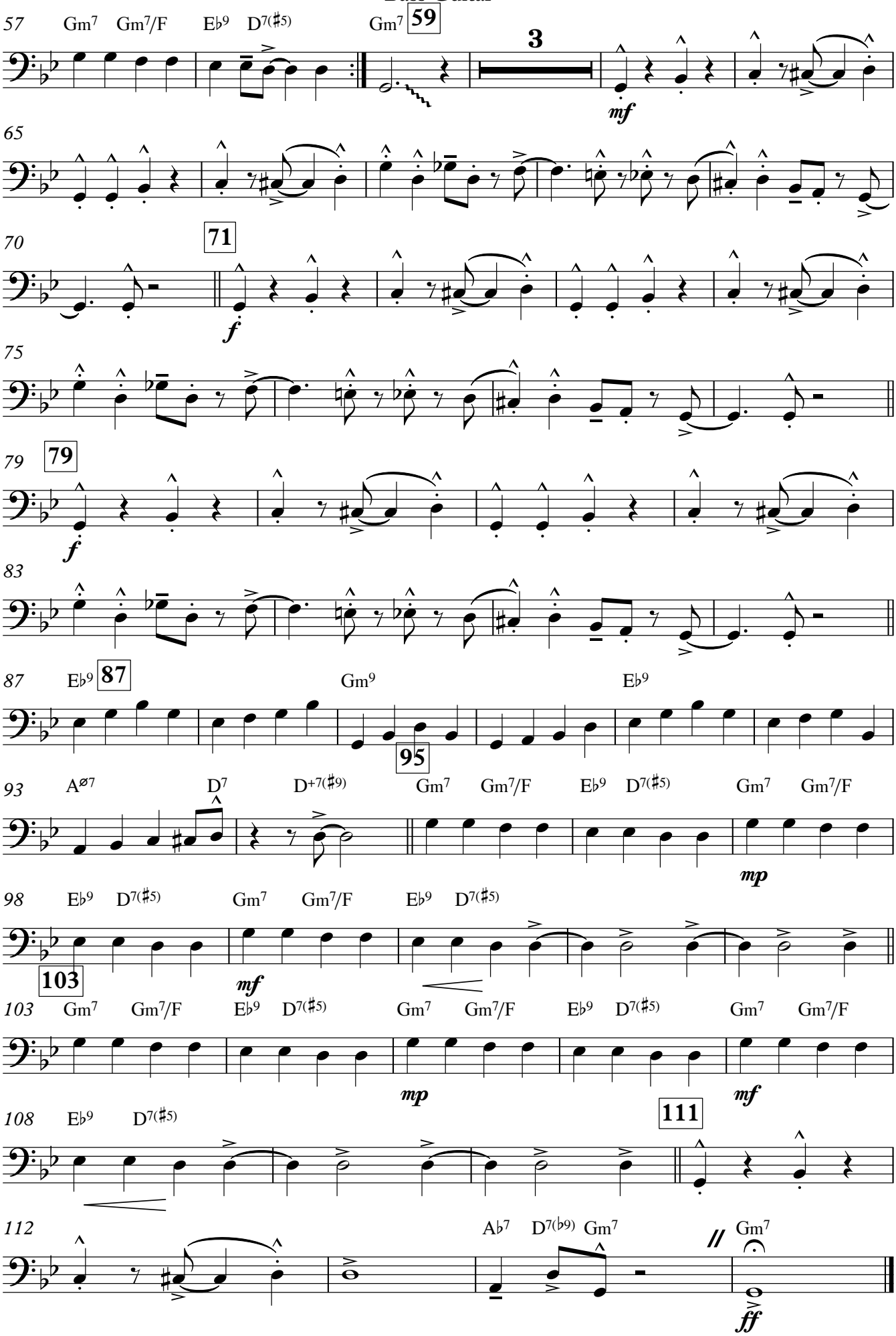
57 Gm7 Gm7/F E♭9 D7(♯5) Gm7 59
3
mf
65
70
71
f
75
79 79
f
83
87 E♭9 87 Gm9 E♭9
95
93 A∅7 D7 D+7(♯9) Gm7 Gm7/F E♭9 D7(♯5) Gm7 Gm7/F
mp
98 E♭9 D7(♯5) Gm7 Gm7/F E♭9 D7(♯5)
103
mf
103 Gm7 Gm7/F E♭9 D7(♯5) Gm7 Gm7/F E♭9 D7(♯5) Gm7 Gm7/F
mp
mf
108 E♭9 D7(♯5)
111
112 A♭7 D7(♭9) Gm7 Gm7
//
ff

Swing Machine

Drums

Larry Neeck

♩ = 180 - 200
Solo: Toms

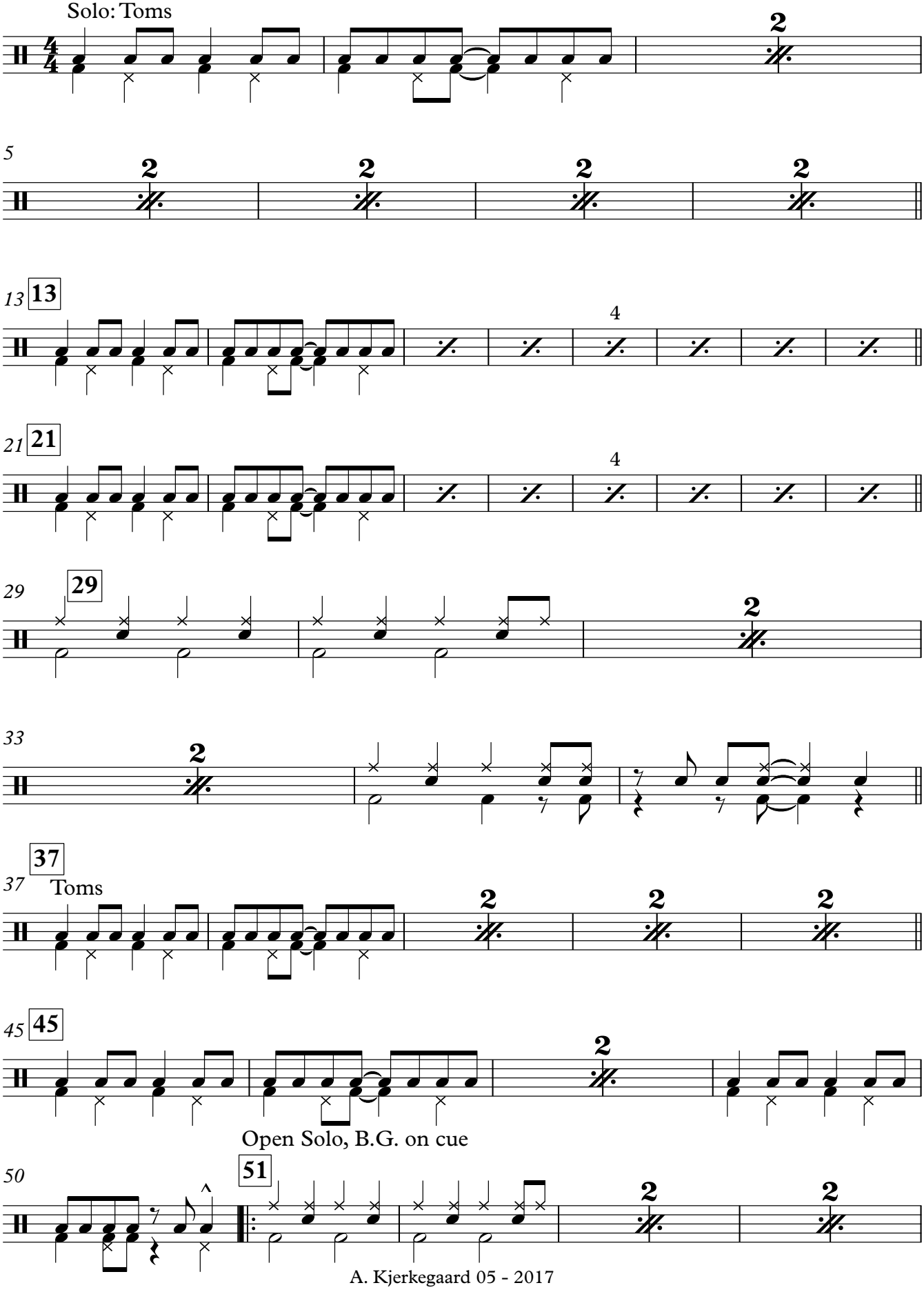

A. Kjerkegaard 05 - 2017

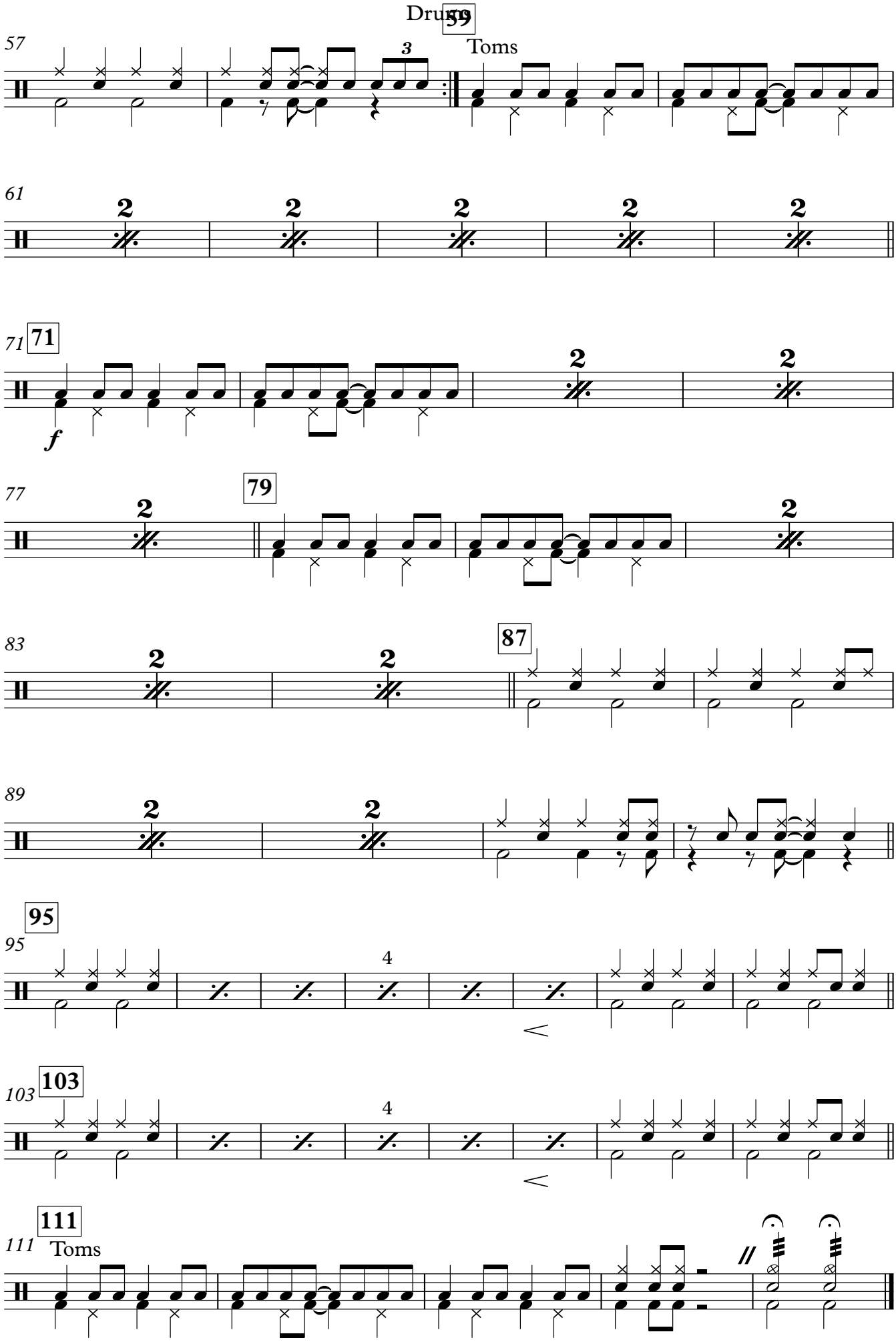
Drums
57
59
Toms
61
71
71
f
77
79
83
87
89
95
95
4
103
103
4
111
111
Toms