

9

Alto 1 w/tpt.

Alto 2

Tenor 1

Tenor 2

Bari. Sax.

Tpt. 1 w/alto

Tpt. 2 1st tpt cue

Tpt. 3

Tpt. 4

Tbn. 1

Tbn. 2

Tbn. 3

B. Tbn.

J. Gtr.

F% Gm7 C7 Gm7 C7 F%

Pno.

F% Gm7 C7 Gm7 C7 F%

Bass

F% Gm7 C7 Gm7 C7 F%

Dr.

mp Hi-Hat

4

light fill

$\bar{p}$

Alto 1 w/tpt.

Alto 2

Tenor 1

Tenor 2 *p*

Bari. Sax. *p*

Tpt. 1 w/alto

Tpt. 2 1st tpt cue

Tpt. 3

Tpt. 4

Tbn. 1 *p*

Tbn. 2 *p*

Tbn. 3

B. Tbn.

J. Gtr. F<sup>7</sup> Gm<sup>7</sup> C<sup>7</sup> Gm<sup>7</sup> C<sup>7</sup> F<sup>7</sup> Bbm<sup>7</sup>

Pno. F<sup>7</sup> Gm<sup>7</sup> C<sup>7</sup> Gm<sup>7</sup> C<sup>7</sup> F<sup>7</sup> Bbm<sup>7</sup>

Bass F<sup>7</sup> Gm<sup>7</sup> C<sup>7</sup> Gm<sup>7</sup> C<sup>7</sup> F<sup>7</sup> Bbm<sup>7</sup>

Dr. Hi-Hat *p* 25 4 light fill 33 Cym *mf*

34

Alto 1 *w/tpt*

Alto 2 *cresc.* *ff* *mf*

Tenor 1 *cresc.* *ff* *mf*

Tenor 2 *cresc.* *ff* *mf*

Bari. Sax. *cresc.* *ff* *mf*

Tpt. 1 *cresc.* *ff* *w/alto* *mf*

Tpt. 2 *cresc.* *ff* *mf/w/alto* *mf*

Tpt. 3 *cresc.* *ff* *mf*

Tpt. 4 *cresc.* *ff* *mf*

Tbn. 1 *cresc.* *ff* *mf*

Tbn. 2 *cresc.* *ff* *mf*

Tbn. 3 *cresc.* *ff* *mf*

B. Tbn. *cresc.* *ff* *mf*

J. Gtr. *Eb7* *F#%* *D7* *Gm7* *C7* *F#%* *Gm7* *C7* *F#%*

Pno. *Eb7* *F#%* *D7* *Gm7* *C7* *F#%* *Gm7* *C7* *F#%*

Bass *Eb7* *F#%* *D7* *Gm7* *C7* *F#%* *Gm7* *C7* *F#%*

Dr. 4 light fill **41**

*Solo for any sax*

*Solo for any sax*

*Solo for any sax*

*Solo for any sax*

*p*

*p*

*p*

*p*

43 Em<sup>7</sup> A<sup>7</sup> Em<sup>7</sup> A<sup>7</sup> D<sup>9</sup> Gm<sup>7</sup> C<sup>7</sup> D<sup>9</sup>

Alto 1 Em<sup>7</sup> A<sup>7</sup> Em<sup>7</sup> A<sup>7</sup> D<sup>9</sup> *mf* Gm<sup>7</sup> C<sup>7</sup> D<sup>9</sup>

Alto 2 Am<sup>7</sup> D<sup>7</sup> Am<sup>7</sup> D<sup>7</sup> G<sup>9</sup> *mf* F<sup>7</sup> G<sup>9</sup>

Tenor 1 Am<sup>7</sup> D<sup>7</sup> Am<sup>7</sup> D<sup>7</sup> G<sup>9</sup> *mf* F<sup>7</sup> G<sup>9</sup>

Tenor 2 Em<sup>7</sup> A<sup>7</sup> Em<sup>7</sup> A<sup>7</sup> D<sup>9</sup> *mf* C<sup>7</sup> D<sup>9</sup>

Bari. Sax. *mf*

Tpt. 1 *p* *mp*

Tpt. 2 *mp*

Tpt. 3 *p* *mp*

Tpt. 4 *p* *mp*

Tbn. 1 *mp*

Tbn. 2 *mp*

Tbn. 3 *p* *mp*

B. Tbn. *p* *mp*

J. Gtr. Gm<sup>7</sup> C<sup>7</sup> Gm<sup>7</sup> C<sup>7</sup> F<sup>9</sup> Bbm<sup>7</sup> Eb<sup>7</sup> F<sup>9</sup> *mf*

Pno. Gm<sup>7</sup> C<sup>7</sup> Gm<sup>7</sup> C<sup>7</sup> F<sup>9</sup> Bbm<sup>7</sup> Eb<sup>7</sup> F<sup>9</sup>

Bass Gm<sup>7</sup> C<sup>7</sup> Gm<sup>7</sup> C<sup>7</sup> F<sup>9</sup> Bbm<sup>7</sup> Eb<sup>7</sup> F<sup>9</sup>

Dr. 4 49 4

53 E7 A7 57

Alto 1 E7 A7 *p* ^

Alto 2 A7 D7 *p* ^

Tenor 1 A7 D7 *p* ^

Tenor 2 E7 A7 *p* ^

Bari. Sax. E7 A7 *p* ^

Tpt. 1 G% *p* Am7 D7 Am7

Tpt. 2 G% Am7 D7 Am7

Tpt. 3 F% Gm7 C7 Gm7

Tpt. 4 F% Gm7 C7 Gm7

Tbn. 1 F% Gm7 C7 Gm7

Tbn. 2 F% Gm7 C7 Gm7

Tbn. 3 F% Gm7 C7 Gm7

B. Tbn. F% Gm7 C7 Gm7

J. Gtr. G7 C7 F% Gm7 C7 Gm7

Pno. G7 C7 F% Gm7 C7 Gm7

Bass G7 C7 F% Gm7 C7 Gm7

Dr. 8 57 4

65

62

Alto 1

Alto 2

Tenor 1

Tenor 2

Bari. Sax.

Tpt. 1

Tpt. 2

Tpt. 3

Tpt. 4

Tbn. 1

Tbn. 2

Tbn. 3

B. Tbn.

J. Gtr.

Pno.

Bass

Dr.

D7 G% Cm7 F7 G% E7 Am7 D7

C7 F% Bbm7 Eb7 F% D7 Gm7 C7

C7 F% Bbm7 Eb7 F% D7 Gm7 C7

8 65 4

73

Alto 1  
Alto 2  
Tenor 1  
Tenor 2  
Bari. Sax.  
Tpt. 1  
Tpt. 2  
Tpt. 3  
Tpt. 4  
Tbn. 1  
Tbn. 2  
Tbn. 3  
B. Tbn.  
J. Gtr.  
Pno.  
Bass  
Dr.

Chords: G%, D7, F%, C7, Gm7, C7, Gm7, C7, F%, F%, Gm7, C7, Gm7, C7, F%, F%, Gm7, C7, Gm7, C7, F%

Dynamics: *f*

80 81

Alto 1 *f* *mf* *f* *mf* *f* *ff*

Alto 2 *f* *mf* *f* *mf* *f* *ff*

Tenor 1 *f* *mf* *f* *mf* *f* *ff*

Tenor 2 *f* *f* *f* *f* *f* *ff*

Bari. Sax. *f* *f* *f* *f* *f* *ff*

Tpt. 1 *f* *f* *f* *f* *f* *ff*

Tpt. 2 *f* *f* *f* *f* *f* *ff*

Tpt. 3 *f* *f* *f* *f* *f* *ff*

Tpt. 4 *f* *f* *f* *f* *f* *ff*

Tbn. 1 *f* *f* *f* *f* *f* *ff*

Tbn. 2 *f* *f* *f* *f* *f* *ff*

Tbn. 3 *f* *f* *f* *f* *f* *ff*

B. Tbn. *f* *f* *f* *f* *f* *ff*

J. Gtr. *F*<sup>9</sup> *Bbm*<sup>7</sup> *Eb*<sup>7</sup> *F*<sup>9</sup> *G*<sup>7</sup> *C*<sup>7</sup>

Pno. *F*<sup>9</sup> *Bbm*<sup>7</sup> *Eb*<sup>7</sup> *F*<sup>9</sup> *G*<sup>7</sup> *C*<sup>7</sup>

Bass *F*<sup>9</sup> *Bbm*<sup>7</sup> *Eb*<sup>7</sup> *F*<sup>9</sup> *G*<sup>7</sup> *C*<sup>7</sup>

Dr. 8 81 4 Light fill

89

89 w/tpt.

Alto 1

Alto 2

Tenor 1

Tenor 2

Bari. Sax.

Tpt. 1 w/alto  
1st tpt cue

Tpt. 2

Tpt. 3

Tpt. 4

Tbn. 1

Tbn. 2

Tbn. 3

B. Tbn.

J. Gtr. F% Gm7 C7 Gm7 C7 F%

Pno. F% Gm7 C7 Gm7 C7 F%

Bass F% Gm7 C7 Gm7 C7 F%

Dr. Hi-Hat 89 4 light fill

*p*

97 **97**

Alto 1 *mf* *cresc.* *ff* w/tpt *mf*

Alto 2 *mf* *cresc.* *ff* *mf*

Tenor 1 *mf* *cresc.* *ff* *mf*

Tenor 2 *mf* *cresc.* *ff* *mf*

Bari. Sax. *mf* *cresc.* *ff* *mf*

Tpt. 1 *mf* *cresc.* *ff* w/alto *mf*

Tpt. 2 *mf* *cresc.* *ff* *mf*

Tpt. 3 *mf* *cresc.* *ff*

Tpt. 4 *mf* *cresc.* *ff*

Tbn. 1 *mf* *cresc.* *ff*

Tbn. 2 *mf* *cresc.* *ff*

Tbn. 3 *mf* *cresc.* *ff*

B. Tbn. *mf* *cresc.* *ff*

J. Gtr. *Bbm7* *Eb7* *F%6* *D7* *Gm7* *C7* *F%6* *Gm7* *C7*

Pno. *Bbm7* *Eb7* *F%6* *D7* *Gm7* *C7* *F%6* *Gm7* *C7*

Bass *Bbm7* *Eb7* *F%6* *D7* *Gm7* *C7* *F%6* *Gm7* *C7*

Dr. Ride Cym 4 light fill

*mf*

105

105 w/tpt

Alto 1 *pp*

Alto 2 *pp*

Tenor 1 *pp*

Tenor 2 *pp*

Bari. Sax. *pp*

Tpt. 1 w/alto *pp*

Tpt. 2 *pp*

Tpt. 3 *pp*

Tpt. 4 *pp*

Tbn. 1 *pp*

Tbn. 2 *pp*

Tbn. 3 *pp*

B. Tbn. *pp*

J. Gtr. *pp* Gm7 C7 F% Gm7 C7 F% Gm7 C7 F%

Pno. *pp* Gm7 C7 F% Gm7 C7 F%

Bass *pp* Gm7 C7 F% Gm7 C7 F%

Dr. 105 *pp* light fill

# Swing it Again, Sam

Alto 1

Les Aldrich

$\text{♩} = 120$

*p* *cresc.* *mf* **2**

9 **9** w/tpt.

17 **17** *mf*

25 **25** w/tpt.

33 **33** w/tpt. *mf* *cresc.* *ff* *mf* **2**

*Solo for any sax*

41 **41** D $\flat$ 9 Em $^7$  A $^7$  Em $^7$  A $^7$

47 D $\flat$ 9 Gm $^7$  **49** C $^7$  D $\flat$ 9 E $^7$  A $^7$  *mf*

57 **57** *p*

62 **65**

67

Alto 1

71 **2** **73**  
  
*f*

76

80 **81**  
  
*f* *mf* *f*

84  
  
*mf* *f* *ff*

**89** w/tpt.  
89

93

**97**  
97  
  
*mf* *cresc.* *ff*

101 w/tpt.  
101  
  
*mf* **2**

**105** w/tpt.  
105  
  
*pp* **2**

109  
109  
  
*f* **2** *p*

# Swing it Again, Sam

Alto 2

Les Aldrich

♩ = 120

*p* *cresc.* *mf* 2

9 9 8

17 17

21

*mf*

25 25 8 33 *mf*

34 *cresc.* *ff* *mf* 2

41 41 Solo for any sax

47 *mf* 49

53 *E7* *A7*

57 57 *p*

65

62

67

71

2

73

*f*

76

80

81

*f*

*mf*

*f*

84

*mf*

*f*

*ff*

89

8

97

*mf*

*cresc.*

100

*ff*

*mf*

2

105

105

*pp*

*f*

*p*

2

2

# Swing it Again, Sam

Tenor 1

Les Aldrich

$\text{♩} = 120$

9 **9** **3** *pp* *cresc.* *mp* *pp* **2**

17 **17** *p*

21 *mf*

25 **25** *p*

33 **33** *mf* *cresc.* *ff* **41** *G%* Solo for any sax

37 *mf* **2**

43 *Am<sup>7</sup>* *D<sup>7</sup>* *Am<sup>7</sup>* *D<sup>7</sup>* *G%*

49 *Cm<sup>7</sup>* **49** *F<sup>7</sup>* *G%* *A<sup>7</sup>* *D<sup>7</sup>* *mf*

57 **57** *p*

# Swing it Again, Sam

Tenor 2

Les Aldrich

$\text{♩} = 120$

9 **9** 8

17 **17** *p*

21 *mf*

25 **25** *p*

33 **33** *mf* *cresc.* *ff*

37 *mf* **41** *G<sup>6</sup>* Solo for any sax

43 *Am<sup>7</sup>* *D<sup>7</sup>* *Am<sup>7</sup>* *D<sup>7</sup>* *G<sup>6</sup>*

49 *Cm<sup>7</sup>* **49** *F<sup>7</sup>* *G<sup>6</sup>* *A<sup>7</sup>* *mf*

54 *D<sup>7</sup>*

Tenor 2

57 **57**

*p*

62 **65**

*p*

67

71 **73**

*f*

76

80 **81**

*f*

84 **85**

*ff*

89 **89**

*p*

97 **97**

*mf* *cresc.*

100 **101**

*ff* *mf*

105 **105**

*pp* *f* *p*

# Swing it Again, Sam

Bari. Sax.

Les Aldrich

$\text{♩} = 120$

*p* *cresc.*

4 *mf* 2

9 8

17 *p*

21 *mf*

25 8 33 *mf*

34 2

41 *cresc.* *Em*<sup>7</sup> *ff* *A*<sup>7</sup> *Em*<sup>mf</sup> *A*<sup>7</sup>  
Solo for any sax

47 *D*<sup>6%</sup> *Gm*<sup>7</sup> 49 *C*<sup>7</sup> *D*<sup>6%</sup>  
*mf*

53 *E*<sup>7</sup> *A*<sup>7</sup>

Bari. Sax.

57 **57**

*p*

62 **65**

67

71 **73**

**2**

*f*

76

80 **81**

*f*

84

*ff*

89 **89**

**8**

97 **97**

*mf* *cresc.*

100

*ff* *mf* **2**

105 **105**

*pp* *f* **2** *p*

# Swing it Again, Sam

Trumpet 1

Les Aldrich

♩ = 120

9 **2**  
*p* *cresc.* *mf*

9 **9** w/alto

17 **17** *mf*

25 **25** w/alto

33 **33** *mf* *cresc.* *ff* *mf* *mf* w/alto

39 **41** **2** **5** *p*

49 **49** *mp* **2**

57 **57** G6% Am7 D7 Am7 D7

63 G6% Cm7 **65** F7 G6% E7

Trumpet 1

69 Am<sup>7</sup> D<sup>7</sup> G<sup>6/9</sup> D<sup>7</sup>

73 **73**

77

81 **81**

85

89 **89** w/alto

93

97 **97**

101 w/alto

105 **105** w/alto

109

# Swing it Again, Sam

Trumpet 2

Les Aldrich

♩ = 120

9 **2**

*p* *cresc.* *mf*

9 **9** 1st tpt cue

17 **17**

*mf*

25 **25** 1st tpt cue

33 **33** w/alto

*mf* *cresc.* *ff* *mf* *mf*

41 **41**

*p*

49 **49**

*mp*

57 **57** G6/9 Am7 D7 Am7 D7

63 **63** G6/9 Cm7 **65** F7 G6/9

Trumpet 2

68 E<sup>7</sup> Am<sup>7</sup> D<sup>7</sup> G<sup>6</sup> D<sup>7</sup>

73 **73**

77

81 **81**

85

89 **89** 1st tpt cue

97 **97**

101

105 **105**

109

# Swing it Again, Sam

Trumpet 3

Les Aldrich

♩ = 120

Trumpet 3

53 

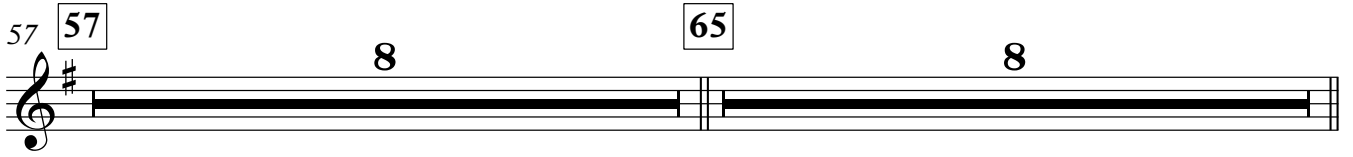
57 

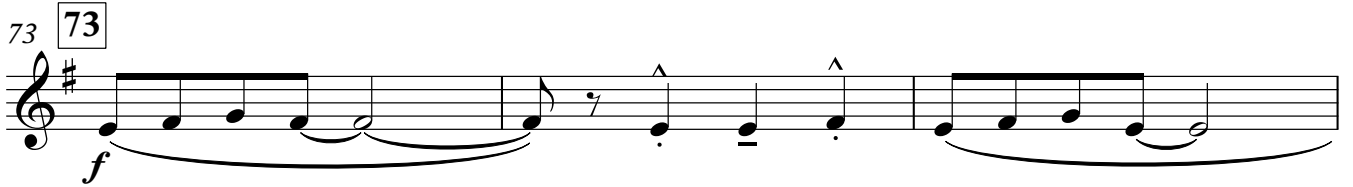
73 

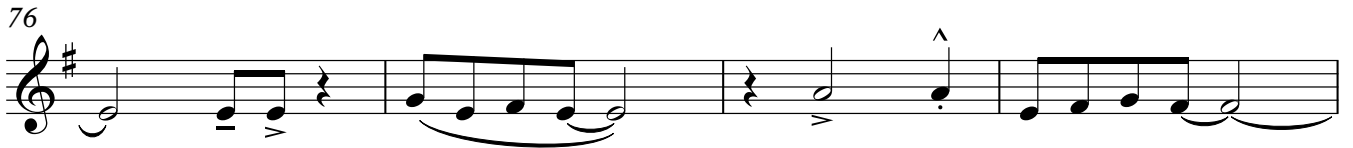
76 

80 

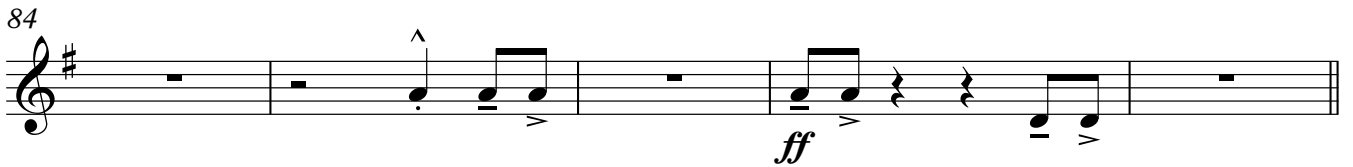
84 

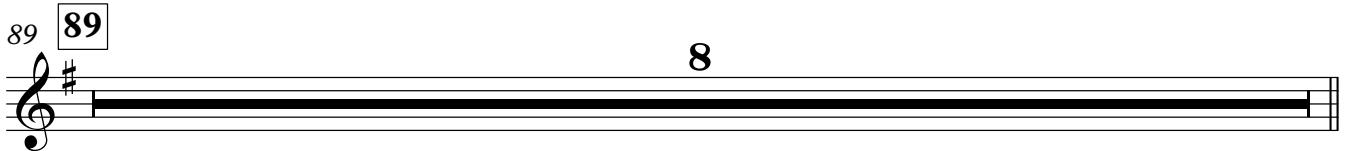
89 

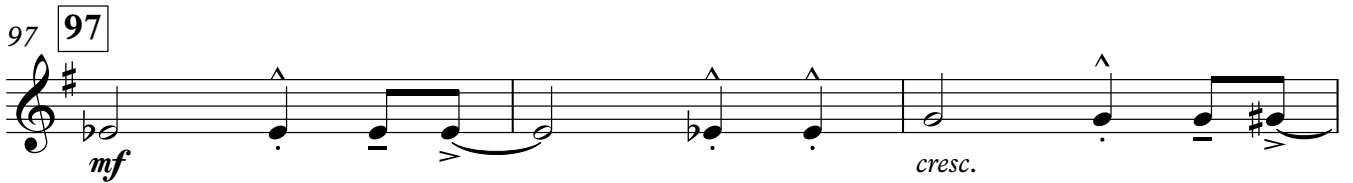
97 

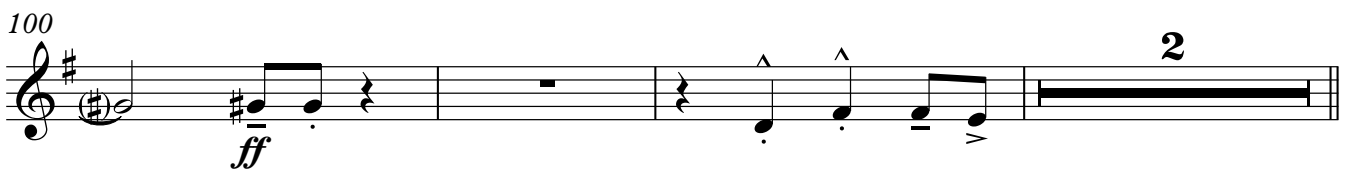
100 

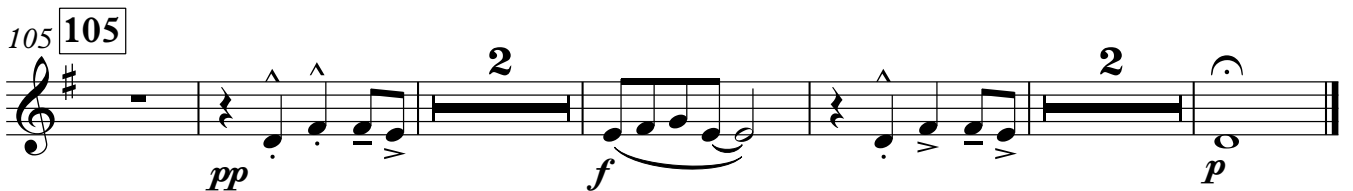
105 

# Swing it Again, Sam

Trumpet 4

Les Aldrich

♩ = 120

Trumpet 4

53 **2**

57 **57** **8** **65** **8**

73 **73** *f*

76

80 **81** *f*

84

89 **89** **8** *ff*

97 **97** *mf* *cresc.*

100 *ff* **2**

105 **105** *pp* **2** *f*

110 **2** *pp*

# Swing it Again, Sam

Trombone 1

Les Aldrich

$\text{♩} = 120$

*p* *cresc.* *mf*

9 **9** *pp* *cresc.* *mp* *pp*

17 **17** *mf*

25 **25** *p*

33 **33** *mf* *cresc.* *ff* *mf*

39 **41** *p*

49 **49** *mp*

53 **2**

Trombone 1

57 F%<sup>6</sup> **57** Gm<sup>7</sup> C<sup>7</sup> Gm<sup>7</sup> C<sup>7</sup> F%<sup>6</sup>

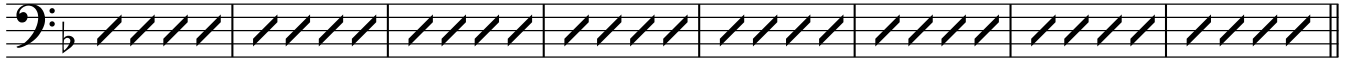

65 Bbm<sup>7</sup> **65** Eb<sup>7</sup> F%<sup>6</sup> D<sup>7</sup> Gm<sup>7</sup> C<sup>7</sup> F%<sup>6</sup> C<sup>7</sup>

73 **73**  
*f*

77

81 **81**  
*f*

87 **89**  
*ff* *p*

93

97 **97**  
*mf* *cresc.* *ff*

101 **105**  
*pp*

107 *f* *p*

# Swing it Again, Sam

Trombone 2

Les Aldrich

$\text{♩} = 120$

*p* *cresc.* *mf*

9 **9** *pp* *cresc.* *mp* *pp* 1st tbn cue

17 **17** *mf* 5

25 **25** *p*

33 **33** *mf* *cresc.* *ff* *mf*

39 **41** *p* 2

43

49 **49** *mp*

53 *2*

Trombone 2

57 F $\%$  **57** Gm $^7$  C $^7$  Gm $^7$  C $^7$  F $\%$

65 Bbm $^7$  **65** Eb $^7$  F $\%$  D $^7$  Gm $^7$  C $^7$  F $\%$  C $^7$

73 **73**

*f*

77

81 **81**

*f*

85

*ff*

89 **89**

*p*

97 **97**

*mf* *cresc.* *ff*

101 **105**

*pp*

107

*f* *p*

Trombone 3

77

81 **81**

85

89 **89**

97 **97**

101

107

# Swing it Again, Sam

Bass Trombone

Les Aldrich

$\text{♩} = 120$

4

9 **9** 8

17 **17** 5

25 **25** 8 **33**

34

41 **41** 6

49 **49**

53

57 **57** 8 **65** 8

*p* *cresc.* *mf* *ff* *mf* *p* *mp*

Bass Trombone

73 **73**

76

80

**81**

84

89 **89**

8

97 **97**

*cresc.*

*ff*

101

**105**

*mf*

*pp*

107

*f*

*p*

# Swing it Again, Sam

Guitar

Les Aldrich

♩ = 120

6

F<sup>6</sup> Gm<sup>7</sup> C<sup>7</sup>

9

F<sup>6</sup> 9

Gm<sup>7</sup> C<sup>7</sup> Gm<sup>7</sup> C<sup>7</sup> F<sup>6</sup>

17

Bbm<sup>7</sup> 17

Eb<sup>7</sup> F<sup>6</sup> G<sup>7</sup> C<sup>7</sup>

*mf*

25

F<sup>6</sup> 25

Gm<sup>7</sup> C<sup>7</sup> Gm<sup>7</sup> C<sup>7</sup> F<sup>6</sup>

33

Bbm<sup>7</sup> 33

Eb<sup>7</sup> F<sup>6</sup> D<sup>7</sup> Gm<sup>7</sup> C<sup>7</sup> F<sup>6</sup> Gm<sup>7</sup> C<sup>7</sup>

41

F<sup>6</sup> 41

Gm<sup>7</sup> C<sup>7</sup> Gm<sup>7</sup> C<sup>7</sup> F<sup>6</sup>

*p*

49

Bbm<sup>7</sup> 49

Eb<sup>7</sup> F<sup>6</sup> G<sup>7</sup> C<sup>7</sup>

*mf*

Guitar

57 F<sup>6</sup>/<sub>9</sub> **57** Gm<sup>7</sup> C<sup>7</sup> Gm<sup>7</sup> C<sup>7</sup> F<sup>6</sup>/<sub>9</sub>

65 Bbm<sup>7</sup> **65** Eb<sup>7</sup> F<sup>6</sup>/<sub>9</sub> D<sup>7</sup> Gm<sup>7</sup> C<sup>7</sup> F<sup>6</sup>/<sub>9</sub> C<sup>7</sup>

73 F<sup>6</sup>/<sub>9</sub> **73** Gm<sup>7</sup> C<sup>7</sup> Gm<sup>7</sup> C<sup>7</sup> F<sup>6</sup>/<sub>9</sub> F<sup>6</sup>/<sub>9</sub>

*f*

81 Bbm<sup>7</sup> **81** Eb<sup>7</sup> F<sup>6</sup>/<sub>9</sub>

85 G<sup>7</sup> C<sup>7</sup>

89 F<sup>6</sup>/<sub>9</sub> **89** Gm<sup>7</sup> C<sup>7</sup>

93 Gm<sup>7</sup> C<sup>7</sup> F<sup>6</sup>/<sub>9</sub>

97 Bbm<sup>7</sup> **97** Eb<sup>7</sup> F<sup>6</sup>/<sub>9</sub> D<sup>7</sup>

101 Gm<sup>7</sup> C<sup>7</sup> F<sup>6</sup>/<sub>9</sub> Gm<sup>7</sup> C<sup>7</sup>

105 Gm<sup>7</sup> **105** C<sup>7</sup> F<sup>6</sup>/<sub>9</sub>

*pp*

109 Gm<sup>7</sup> C<sup>7</sup> F<sup>6</sup>/<sub>9</sub> **2** F<sup>6</sup>/<sub>9</sub>

# Swing it Again, Sam

Piano

Les Aldrich

♩ = 120

*p* *cresc.*

5 *mf* F#m7 Gm7

9 *p* F#m7 Gm7 C7

13 Gm7 C7 F#m7

17 *mf* Bbm7 Eb7 F#m7

21 G7 C7

Piano

25 **25**

29

33 **33**

37

41 **41**

45

49 **49**

53

57 **57**

61

65 **65**

Piano

69

73 **73**

77

81 **81**

85

89 **89**

93

97 **97**

101

105 **105**

109

Bass Guitar

57 F<sup>6/9</sup> **57** Gm<sup>7</sup> C<sup>7</sup> Gm<sup>7</sup> C<sup>7</sup>

63 F<sup>6/9</sup> Bbm<sup>7</sup> **65** Eb<sup>7</sup> F<sup>6/9</sup> D<sup>7</sup>

69 Gm<sup>7</sup> C<sup>7</sup> F<sup>6/9</sup> C<sup>7</sup> F<sup>6/9</sup> **73**

75 Gm<sup>7</sup> C<sup>7</sup> Gm<sup>7</sup> C<sup>7</sup> F<sup>6/9</sup> F<sup>6/9</sup>

81 Bbm<sup>7</sup> **81** Eb<sup>7</sup> F<sup>6/9</sup> G<sup>7</sup>

87 C<sup>7</sup> F<sup>6/9</sup> **89** Gm<sup>7</sup> C<sup>7</sup>

93 Gm<sup>7</sup> C<sup>7</sup> F<sup>6/9</sup> Bbm<sup>7</sup> **97** Eb<sup>7</sup>

99 F<sup>6/9</sup> D<sup>7</sup> Gm<sup>7</sup> C<sup>7</sup> F<sup>6/9</sup> Gm<sup>7</sup> C<sup>7</sup>

105 Gm<sup>7</sup> **105** C<sup>7</sup> F<sup>6/9</sup>

109 Gm<sup>7</sup> C<sup>7</sup> **3**

# Swing it Again, Sam

Drums

Les Aldrich

$\text{♩} = 120$

4

*p* *cresc.* *mf*

9 **9** Hi-Hat 4 light fill

17 Ride Cym 4

21 light fill

**25**

25 Hi-Hat 4 light fill

**33**

33 Ride Cym 4 light fill

41 **41** 4

49 **49** 4 8

57 **57** 4 8

65 **65** 4 8

Drums

73 **73**

4 8

*f*

81 **81**

4 Light fill

**89**

89 Hi-Hat 4 light fill

*p*

**97**

97 Ride Cym 4 light fill

*mf*

105 **105**

light fill

109

2