

SWAY

(Quien Sera)

VOCAL SOLO

English Words by NORMAN GIMBEL
Spanish Words and Music by PABLO BELTRAN RUIZ
Arranged by MARK TAYLOR

(CHA-CHA)

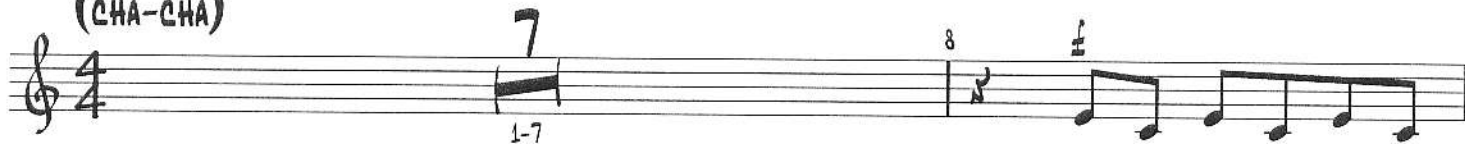

WHEN MA - RIM - BA RHY - THMS

9

START TO PLAY, —

DANCE WITH ME, —

MAKE ME SWAY. —

LIKE THE LA - ZY O - CEAN

HUGS THE SHORE, —

HOLD ME CLOSE, —

SWAY ME MORE. —

LIKE A FLOW - ER BEND - ING

17

IN THE BREEZE, —

SEND WITH ME, —

SWAY WITH EASE. —

WHEN WE DANCE YOU HAVE A

WAY WITH ME. —

STAY WITH ME, —

SWAY WITH ME. —

OTH - ER DAN - CERS MAY

25

BE ON THE FLOOR —

DEAR, BUT MY EYES WILL SEE ON - LY YOU. —

ON - LY YOU HAVE THAT

MA - GIC TECH - NIQUE. — WHEN WE SWAY I GROW, —

I CAN HEAR THE SOUND OF

Copyright © 1954 by Editorial Mexicana De Musica Internacional, S.A.
Copyright Renewed

This arrangement Copyright © 2010 by Editorial Mexicana De Musica Internacional, S.A.
All Rights Administered by Peer International Corporation
International Copyright Secured All Rights Reserved

VOCAL SOLO

33

VI - O-LINS LONG BE-FORE IT BE-GINS. MAKE ME THRILL AS ON-LY

YOU KNOW HOW, SWAY ME SMOOTH, SWAY ME NOW. 41-48

OTH-ER DAN-CERS MAY BE ON THE FLOOR

WHEN WE SWAY I GROW, I GROW WEAK. I CAN HEAR THE SOUND OF

75

VI - O-LINS LONG BE-FORE IT BE-GINS. MAKE ME THRILL AS ON-LY

YOU KNOW HOW, SWAY ME SMOOTH, SWAY ME NOW. LIKE A FLOW-ER BEND-ING

83

IN THE BREEZE, SEND WITH ME, SWAY WITH EASE. WHEN WE DANCE YOU HAVE A

SWAY

(Quien Sera)

ALTO SAX 1

English Words by NORMAN GIMBEL
Spanish Words and Music by PABLO BELTRAN RUIZ
Arranged by MARK TAYLOR

Copyright © 1954 by Editorial Mexicana De Musica Internacional, S.A.
Copyright Renewed
This arrangement Copyright © 2010 by Editorial Mexicana De Musica Internacional, S.A.
All Rights Administered by Peer International Corporation
International Copyright Secured All Rights Reserved

ALTO SAX 1

49

57

65

75

83

87

89

90

SWAY

(Quien Sera)

ALTO SAX 2

English Words by NORMAN GIMBEL
Spanish Words and Music by PABLO BELTRAN RUIZ
Arranged by MARK TAYLOR

Copyright © 1954 by Editorial Mexicana De Musica Internacional, S.A.
Copyright Renewed

This arrangement Copyright © 2010 by Editorial Mexicana De Musica Internacional, S.A.
All Rights Administered by Peer International Corporation
International Copyright Secured All Rights Reserved

ALTO SAX 2

49

53

57

61

65

70

75

79

83

87

SWAY

(Quien Sera)

TENOR SAX 1

English Words by NORMAN GIMBEL
Spanish Words and Music by PABLO BELTRAN RUIZ
Arranged by MARK TAYLOR

CHA-CHA

1 *f*

2 *f*

3 *f*

4 *ff*

5 *mf*

6 *mf*

7 *mf*

8 *mf*

9-16

17 *mf*

18 *mf*

19 *mf*

20 *mf*

21 *mf*

22 *f*

23 *f*

24 *f*

25-28

29 *mf*

30 *f*

31 *f*

32 *f*

33 *f*

34 *f*

35 *f*

36 *f*

37 *f*

38 *f*

39 *f*

40 *ff*

41 *mf*

42 *f*

43 *f*

44 *f*

45 *f*

46 *f*

47 *f*

48 *ff*

Copyright © 1954 by Editorial Mexicana De Musica Internacional, S.A.
Copyright Renewed

This arrangement Copyright © 2010 by Editorial Mexicana De Musica Internacional, S.A.
All Rights Administered by Peer International Corporation
International Copyright Secured All Rights Reserved

TENOR SAX 1

49

55

57

61

65

70

75

79

83

87

SWAY

(Quien Sera)

TENOR SAX 2

English Words by NORMAN GIMBEL
Spanish Words and Music by PABLO BELTRAN RUIZ
Arranged by MARK TAYLOR

(CHA-CHA)

Copyright © 1954 by Editorial Mexicana De Musica Internacional, S.A.
Copyright Renewed

This arrangement Copyright © 2010 by Editorial Mexicana De Musica Internacional, S.A.
All Rights Administered by Peer International Corporation
International Copyright Secured All Rights Reserved

TENOR SAX 2

49

53

57

61

65

70

75

79

83

87

SWAY

(Quien Sera)

BARITONE SAX

English Words by NORMAN GIMBEL
Spanish Words and Music by PABLO BELTRAN RUIZ
Arranged by MARK TAYLOR

(CHA-CHA)

Copyright © 1954 by Editorial Mexicana De Musica Internacional, S.A.
Copyright Renewed
This arrangement Copyright © 2010 by Editorial Mexicana De Musica Internacional, S.A.
All Rights Administered by Peer International Corporation
International Copyright Secured All Rights Reserved

BARITONE SAX

49

57

65

75

83

SWAY

(Quien Sera)

TRUMPET 1

English Words by NORMAN GIMBEL
Spanish Words and Music by PABLO BELTRAN RUIZ
Arranged by MARK TAYLOR

(CHA-CHA)

1 2 3 4

5 6-8

(9) 8 8

9-16 17-24

(25) 25 26 27 28

29 30 31 32

(33) 33 34 35 36

37 38 39 40

(41) 5 41-45 46 47 48

Copyright © 1954 by Editorial Mexicana De Musica Internacional, S.A.
Copyright Renewed
This arrangement Copyright © 2010 by Editorial Mexicana De Musica Internacional, S.A.
All Rights Administered by Peer International Corporation
International Copyright Secured All Rights Reserved

TRUMPET 1

49

57

65

75

83

87

SWAY

(Quien Sera)

TRUMPET 2

English Words by NORMAN GIMBEL
Spanish Words and Music by PABLO BELTRAN RUIZ
Arranged by MARK TAYLOR

CHA-CHA

1 *f* 2 3 4 *ff*

5 6-8 *f*

9 8 17 8

9-16 17-24

25 26 27 28 *mf*

29 30 31 32 *f*

33 34 35 36

37 38 39 40 *ff*

41 5 46 47 48 *f* *ff*

41-45 46 47 48

Copyright © 1954 by Editorial Mexicana De Musica Internacional, S.A.
Copyright Renewed

This arrangement Copyright © 2010 by Editorial Mexicana De Musica Internacional, S.A.
All Rights Administered by Peer International Corporation
International Copyright Secured All Rights Reserved

TRUMPET 2

49

53

57

61

65

75

79

83

87

SWAY

(Quien Sera)

English Words by NORMAN GIMBEL

Spanish Words and Music by PABLO BELTRAN RUIZ

Arranged by MARK TAYLOR

TRUMPET 3

(CHA-CHA)

Copyright © 1954 by Editorial Mexicana De Musica Internacional, S.A.
Copyright Renewed

This arrangement Copyright © 2010 by Editorial Mexicana De Musica Internacional, S.A.
All Rights Administered by Peer International Corporation
International Copyright Secured All Rights Reserved

TRUMPET 3

49

53

57

61

65

75

79

83

87

SWAY

(Quien Sera)

TRUMPET 4

English Words by NORMAN GIMBEL
Spanish Words and Music by PABLO BELTRAN RUIZ
Arranged by MARK TAYLOR

(CHA-CHA)

Copyright © 1954 by Editorial Mexicana De Musica Internacional, S.A.
Copyright Renewed

This arrangement Copyright © 2010 by Editorial Mexicana De Musica Internacional, S.A.
All Rights Administered by Peer International Corporation
International Copyright Secured All Rights Reserved

TRUMPET 4

49

57

65

75

83

87

SWAY

(Quien Sera)

TROMBONE 1

English Words by NORMAN GIMBEL
Spanish Words and Music by PABLO BELTRAN RUIZ
Arranged by MARK TAYLOR

(CHA-CHA)

1 *f* 2 3 4 *ff*

5 6-8 9-14 15 16 *f*

17-19 20 *f* 21-22 23 24

25 *mf* 26 27 28 29

30 31 *f* 32 33 34

35 36 37 38 39

40 *ff* 41 42 43 44

45 46 47 48 *ff*

Copyright © 1954 by Editorial Mexicana De Musica Internacional, S.A.
Copyright Renewed

This arrangement Copyright © 2010 by Editorial Mexicana De Musica Internacional, S.A.
All Rights Administered by Peer International Corporation
International Copyright Secured All Rights Reserved

TROMBONE 1

49

57

65

61

75

70

83

87

88

89

SWAY

(Quien Sera)

TROMBONE 2

English Words by NORMAN GIMBEL
Spanish Words and Music by PABLO BELTRAN RUIZ

Arranged by MARK TAYLOR

(CHA-CHA)

Copyright © 1954 by Editorial Mexicana De Musica Internacional, S.A.
Copyright Renewed

This arrangement Copyright © 2010 by Editorial Mexicana De Musica Internacional, S.A.

All Rights Administered by Peer International Corporation

International Copyright Secured All Rights Reserved

TROMBONE 2

49

57

65

75

83

87

SWAY

(Quien Sera)

TROMBONE 3

English Words by NORMAN GIMBEL
Spanish Words and Music by PABLO BELTRAN RUIZ
Arranged by MARK TAYLOR

(CHA-CHA)

1 *f* 2 3 4 *ff*

5 6-8 9 10 11-14 15 16

(17) 17-19 20 *f* 21-22 23 24

(25) 25 *mf* 26 27 28 29

30 31 *f* 32 **(33)** 33 34

35 36 37 38 39

(41) 40 *ff* 41 42 *f* 43 44

45 46 47 48 *ff* *f*

Copyright © 1954 by Editorial Mexicana De Musica Internacional, S.A.
Copyright Renewed
This arrangement Copyright © 2010 by Editorial Mexicana De Musica Internacional, S.A.
All Rights Administered by Peer International Corporation
International Copyright Secured All Rights Reserved

49

TROMBONE 3

49 50 51 52

53 54 55 56

57

57 58 59 60

61 62 63 64

65

65 66 67 68 69

70 71 72 73 74

75

75 76 77 78

79 80 81 82

83

83 84 85 86

87 88 89 90

SWAY

(Quien Sera)

TROMBONE 4

English Words by NORMAN GIMBEL
Spanish Words and Music by PABLO BELTRAN RUIZ
Arranged by MARK TAYLOR

(CHA-CHA)

1 **f** 2 3 4 **ff**

5 **f** 6-8 9 **f** 10-14 15 16 **f**

17-19 20 **f** 21-22 23 24 **f**

25 **mf** 26 27 28 29

30 31 **f** 32 33 **f** 34

35 36 37 38 39

40 **ff** 41 **f** 42 43 44

45 46 47 48 **ff**

Copyright © 1954 by Editorial Mexicana De Musica Internacional, S.A.
Copyright Renewed

This arrangement Copyright © 2010 by Editorial Mexicana De Musica Internacional, S.A.
All Rights Administered by Peer International Corporation
International Copyright Secured All Rights Reserved

49

TROMBONE 4

57

65

75

83

SWAY

(Quien Sera)

GUITAR

English Words by NORMAN GIMBEL
Spanish Words and Music by PABLO BELTRAN RUIZ
Arranged by MARK TAYLOR

(CHA-CHA)

1 *f* 2 3 4 5 *Bb13(#11)* *Ami6/9*

6 *(Ami6/9)* *Bbmio6* *Ami6/9* 7 8 *Bbmio6* *Ami6* 9 *Bmi7(b5)* *E7* 10 *Bmi7(b5)* *E7*

11 *Ami(MA7)* *Ami6/9* 12 *Ami(MA7)* *Ami6/9* 13 *Bmi7(b5)* *E7* 14 *Bmi7(b5)* *E7* 15 *Ami(MA7)* *Ami6/9* *E7(b9)*

16 *Ami6/9* 17 *Bmi7(b5)* *E7* 18 *Bmi7(b5)* *E7* 19 *Ami(MA7)* *Ami6/9* 20 *Ami(MA7)* *Ami6/9*

21 *Bmi7(b5)* *E7* 22 *F13* *E7* 23 *Ami(MA7)* *Ami6/9* 24 *E7(b9)* *Ami6/9* 25 *G9* 26

27 *C6/9* 28 29 *E7* 30 31 *F13* 32 *E+7*

33 *Bmi7(b5)* *E7* 34 *Bmi7(b5)* *E7* 35 *Ami(MA7)* *Ami6/9* 36 *Ami(MA7)* *Ami6/9* 37 *Bmi7(b5)* *E7*

38 *F13* *E7* 39 *Ami6/9* 40 *Bb13* *Ami6/9* 41 42

Copyright © 1954 by Editorial Mexicana De Musica Internacional, S.A.

Copyright Renewed

This arrangement Copyright © 2010 by Editorial Mexicana De Musica Internacional, S.A.

All Rights Administered by Peer International Corporation

International Copyright Secured All Rights Reserved

GUITAR

SWAY

(Quien Sera)

BASS

English Words by NORMAN GIMBEL
Spanish Words and Music by PABLO BELTRAN RUIZ
Arranged by MARK TAYLOR

(CHA-CHA)

1 *f* 2 3 4 *ff* 5 *mf*

6 7 8 9 10 *mf*

11 12 13 14 15 16 ^

(17)

17 18 19 20 21 22

(25)

23 24 ^ 25 26 27

28 29 30 31 32 ^

(33)

33 34 35 36 37

(41)

38 39 40 *ff* 41 42 *mf*

Copyright © 1954 by Editorial Mexicana De Musica Internacional, S.A.
Copyright Renewed

This arrangement Copyright © 2010 by Editorial Mexicana De Musica Internacional, S.A.
All Rights Administered by Peer International Corporation
International Copyright Secured All Rights Reserved

BASS

43 44 45 46 47 48

49

49 50 51 52 53

57

54 55 56 57 58

59 60 61 62 63

65

64 65 66 67 68

69 70 71 72 73

75

74 75 76 77

78 79 80 81

83

82 83 84 85 86

87 88 89 90

SWAY

(Quien Sera)

English Words by NORMAN GIMBEL

Spanish Words and Music by PABLO BELTRAN RUIZ

Arranged by MARK TAYLOR

PIANO/VOCAL

(CHA-CHA)

WHEN MA-RIM-SA RHY-THMS

9

START TO PLAY, — DANCE WITH ME, — MAKE ME SWAY, — LIKE THE LA-ZY O-CEAN

Copyright © 1954 by Editorial Mexicana De Musica Internacional, S.A.
Copyright Renewed

This arrangement Copyright © 2010 by Editorial Mexicana De Musica Internacional, S.A.
All Rights Administered by Peer International Corporation
International Copyright Secured All Rights Reserved

PIANO/VOCAL

13 14 15 16

HUGS THE SHORE, — HOLD ME CLOSE, — SWAY ME MORE. — LIKE A FLOW-ER SEND-ING

17

17 18 19 20

IN THE BREEZE, SEND WITH ME, — SWAY WITH EASE. — WHEN WE DANCE YOU HAVE A

21 22 23 24

WAY WITH ME. — STAY WITH ME. — SWAY WITH ME. — OTH-ER DAN-CERS MAY

25

25 26 27 28

BE ON THE FLOOR — DEAR, BUT MY EYES WILL SEE ON-LY YOU. — ON-LY YOU HAVE THAT

G⁹ C^{6/9}

PIANO/VOCAL

MA-GIC TECH-NIQUE. WHEN WE SWAY I GROW, I CAN HEAR THE SOUND OF

29 30 31 32

33

VI-O-LINS LONG BE-FORE IT BE-GINS. MAKE ME THRILL AS ON-LY

33 34 35 36

YOU KNOW HOW, SWAY ME SMOOTH, SWAY ME NOW.

37 38 39 40

41

41 42 43 44

PIANO/VOCAL

4

49

53

54

55

56

57

57

58

59

60

PIANO/VOCAL

61 62 63 64

OTH - ER DAN - CERS MAY

65

65 66 67 68

BE ON THE FLOOR DEAR, BUT MY EYES WILL SEE ON - LY YOU. ON - LY YOU HAVE THAT

69 70 71 72

MA - GIC TECH - NIQUE. WHEN WE SWAY I GROW. I GROW

75

73 74 75 76

WEAK. I CAN HEAR THE SOUND OF VI - O - LINS LONG BE - FORE

PIANO/VOCAL

G

IT BE-GINS.— MAKE METHRILL AS ON-LY YOU KNOW HOW,— SWAY ME SMOOTH,

SWAY ME NOW.— LIKE A FLOW-ER BEND-ING IN THE BREEZE,—

83

SEND WITH ME,— SWAY WITH EASE.— WHEN WE DANCE YOU HAVE A

WAY WITH ME.— STAY WITH ME,— SWAY WITH ME.

SWAY

(Quien Sera)

DRUMS

English Words by NORMAN GIMBEL
Spanish Words and Music by PABLO BELTRAN RUIZ
Arranged by MARK TAYLOR

Copyright © 1954 by Editorial Mexicana De Musica Internacional, S.A.
Copyright Renewed

This arrangement Copyright © 2010 by Editorial Mexicana De Musica Internacional, S.A.
All Rights Administered by Peer International Corporation
International Copyright Secured All Rights Reserved

DRUMS

Measures 40-43: (41) (C2.)

Measures 44-46: 2

Measures 47-51: (49) (TIME)

Measures 52-56: (ENS.) (FILL)

Measures 57-61: (57) (TIME)

Measures 62-66: (65) (FILL) (TIME)

Measures 67-71: (RHYTHM)

Measures 72-76: (75) (FILL) (TIME)

Measures 77-81: (ENS.)

Measures 82-86: (83) (FILL) (TIME) (ENS.)

Measures 87-90: (FILL) (FILL) (FILL)

SWAY

(Quien Sera)

AUX. PERCUSSION 1
CLAVES, GUIRO

English Words by NORMAN GIMBEL
Spanish Words and Music by PABLO BELTRAN RUIZ
Arranged by MARK TAYLOR

(CHA-CHA)

(CLAVES)

(GUIRO)

1 2 3 4 5

6 7 8 9 10

11 12 13 14 15 16

17 18 19 20 21 22 23

24 25 26 27 28 29 30

31 32 33 34 35 36

37 38 39 40 41 42

ff mf

9 17 25 33 41

Copyright © 1954 by Editorial Mexicana De Musica Internacional, S.A.
Copyright Renewed

This arrangement Copyright © 2010 by Editorial Mexicana De Musica Internacional, S.A.
All Rights Administered by Peer International Corporation
International Copyright Secured All Rights Reserved

AUX. PERCUSSION 1

43 44 45 46 47 48

49

49 50 51 52 53 54 55

57

56 57 58 59 60 61 62

65

63 64 65 66 67 68

69 70 71 72 73

75

74 75 76 77 78 79

83

80 81 82 83 84

85 86 87 88 89 90

SWAY

(Quien Sera)

AUX. PERCUSSION 2
CONGAS

English Words by NORMAN GIMBEL
Spanish Words and Music by PABLO BELTRAN RUIZ
Arranged by MARK TAYLOR

(CHA-CHA)

1 *f* 2 3 4 5 *ff* 6 *mf* 7 8 9 10 11 12 13 14 15 16 17 18 19 20 21 22 23 24 25 (SIM.) 26 27 28 29 30 31 32 33 34 35 36 37 38 39

Copyright © 1954 by Editorial Mexicana De Musica Internacional, S.A.
Copyright Renewed

This arrangement Copyright © 2010 by Editorial Mexicana De Musica Internacional, S.A.
All Rights Administered by Peer International Corporation
International Copyright Secured All Rights Reserved

AUX. PERCUSSION 2

41

49

65

75

83

SWAY

(Quien Sera)

English Words by NORMAN GIMBEL
 Spanish Words and Music by PABLO BELTRAN RUIZ
 Arranged by MARK TAYLOR

(CHA-CHA ♩ = 128)

The musical score is arranged in a standard orchestral format with the following parts from top to bottom:

- VOCAL**: Lead vocal line with lyrics in Spanish and English.
- ALTO SAX 1 & 2**: Two alto saxophone parts.
- TENOR SAX 1 & 2**: Two tenor saxophone parts.
- BARITONE SAX**: Baritone saxophone part.
- TRUMPET 1 & 2**: Two trumpet parts.
- TROMBONE 1 & 2**: Two trombone parts.
- GIUITAR**: Electric guitar part.
- PIANO**: Piano accompaniment.
- BASS**: Double bass part.
- DRUMS**: Drum set part, including toms.
- AUX. PERC. 1 & 2**: Auxiliary percussion parts, including congas.

The score includes various musical notations such as dynamics (p, mf, f), articulation (accents, slurs), and performance instructions like "Solo" and "Tutti". The lyrics are written in Spanish and English, with the English lyrics appearing below the Spanish ones.

9 CONDUCTOR NOTE: THE VOCAL SOLO MAY ALSO BE PERFORMED ON TENOR SAX (PART INCLUDED)

VOCAL	ALTO SAX 1	ALTO SAX 2	TENOR SAX 1	TENOR SAX 2	BARITONE SAX	TRUMPET 1 & 2	TRUMPET 3 & 4	TRUMPET 1 & 2	TRUMPET 3 & 4	GUITAR	PIANO	BASS	DRUMS	AUX. Perc. 1	AUX. Perc. 2

SEAR, BUT MY EYES WILL SEE ON - LY YOU. ON - LY YOU HAVE THAT MA - GIC TECH - NIQUE. — WHEN WE SWAY I GOOW. — I GOOW DEAR. — I CAN HEAR THE SOUND OF

VOCAL
ALTO SAX 1
ALTO SAX 2
TENOR SAX 1
TENOR SAX 2
BARITONE SAX
TRUMPET 1 & 2
TRUMPET 3 & 4
TROMBONE 1 & 2
TROMBONE 3 & 4
GUITRE
PIANO
BASS
DRUMS
AUX. PECC. 1
AUX. PECC. 2

66 67 68 69 70 71 72 73 74

(G9) C6/9 E7

RHYTHM FULL FULL

+ s + + s + + s + + s +

VOCAL
 VI - O - LINS - LONG SE - FICE - IT BEGINS - MAKE ME THRILL AS ON - LY YOU KNOW HOW - SWAY ME SMOOTH. SWAY ME NOW - LIKE A FLOW - ER SENG - ING

ALTO SAX 1
ALTO SAX 2
TENOR SAX 1
TENOR SAX 2
BARITONE SAX
TRUMPET 1 & 2
TRUMPET 3 & 4
TRUMPET 1 & 2
TRUMPET 3 & 4
GUITAR
PIANO
BASS
DRUMS
AUX. Perc. 1
AUX. Perc. 2

VOCAL	IN THE BREEZE. — SEND WITH ME. — SLOWY WITH ME. — SLOWY WITH ME. — SLOWY WITH ME. — SLOWY WITH ME. —
ALTO SAX 1	[Musical notation]
ALTO SAX 2	[Musical notation]
TENOR SAX 1	[Musical notation]
TENOR SAX 2	[Musical notation]
BARITONE SAX	[Musical notation]
TRUMPET 1 & 2	[Musical notation]
TRUMPET 3 & 4	[Musical notation]
TROMBONE 1 & 2	[Musical notation]
TROMBONE 3 & 4	[Musical notation]
BASS	[Musical notation]
DRUMS	[Musical notation] (TIME)
AUX. Perc. 1	[Musical notation]
AUX. Perc. 2	[Musical notation]