

VOCAL

"STRANGERS IN THE NIGHT" (FRANK SINATRA)

Arr — LONDON ORCHESTRATIONS (♩ = 90) ©

Comp —

(5)

STRAN-GER'S IN THE NIGHT EX-CHAN-GING GLANCES WON-DR'ING IN THE NIGHT

WHAT WERE THE CHANCES — WED BE SHARING LOVE BE-FORE THE NIGHT WAS

THROUGH — SOMETHING IN YOUR EYES WAS — SO IN-VIT-ING

SOMETHING IN YOUR SMILE WAS SO EX-CI-TING SOME-THING IN MY HEART

TOLD - ME I MUST HAVE YOU — STRANGERS IN THE NIGHT

TWO LONELY PEO-PLE WE WERE STRANGERS IN THE NIGHT UP TO THE MOMENT WHEN WE

SAID OUR FIRST HELLO LITTLE DID WE KNOW LOVE WAS JUST A GLANCE AWAY A

WARM EMBRACING DANCE A-WAY AND E-VER SINCE THAT NIGHT WE'VE BIN TO-GE-THER

LO-VERS AT FIRST SIGHT IN LOVE FOR E-VER — IT TURN'D OUT SO RIGHT

Vocal

FOR STRANGERS IN — THE NIGHT —

(37)

6

LOVE WAS JUST A GLANCE A-WAY A WARM EMBRACING DANCE A WAY

(45)

RIT

E-VER SINCE THAT NIGHT WE'VE BIN TO-GE-THER LOVERS AT FIRST SIGHT —

TEMPO

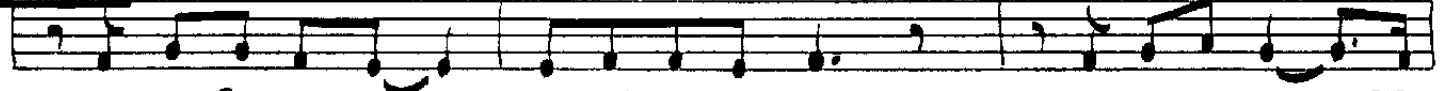

IN LOVE FOR E-VER — IT TURN'D OUT SO RIGHT FOR STRANGERS IN — THE

(53)

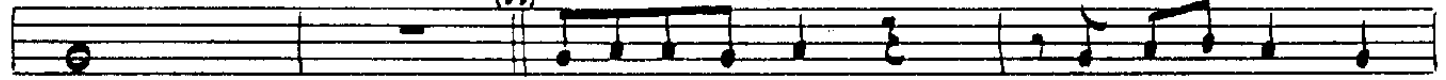

NIGHT — DO-BE DO-BE DO DO DO DO DE DA

3

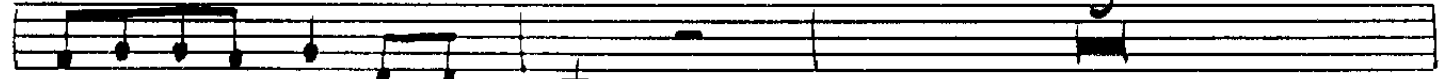

DA DA DA DA YA-YA YA —

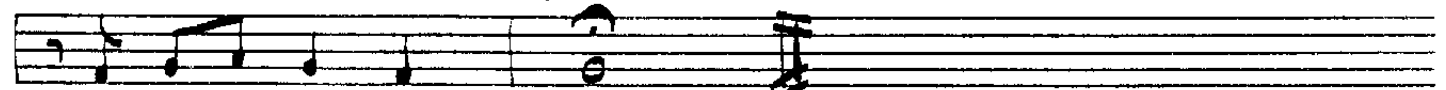

WE'RE STRANGERS IN THE NIGHT —

RAU

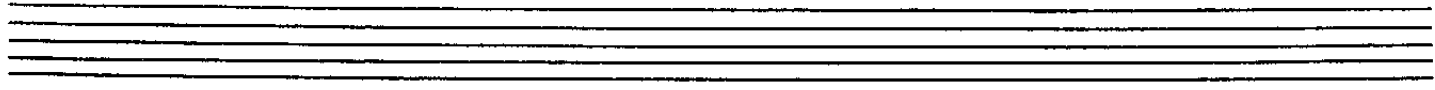
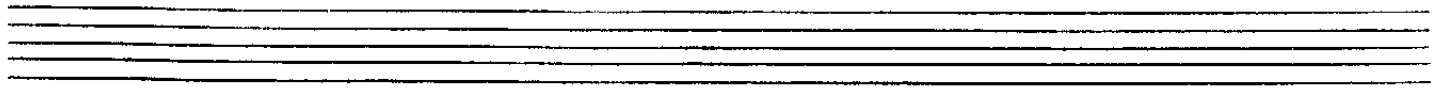
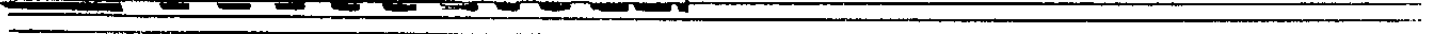

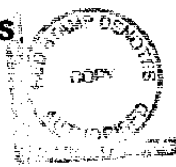

ALTO 1

"STRANGERS IN THE NIGHT"

Arr — LONDON ORCHESTRATIONS

© _____

Comp — _____

(FLUTE)

(5) TO ALTO

(ALTO)

(21)

TO FLUTE

(29)

(37) (FLUTE)

RIT

ALTO I

(45) \sharp TEMPO

(53) (Loco) Rit.

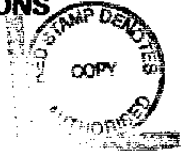

ALTO 2

"STRANGERS IN THE NIGHT"

Arr— LONDON ORCHESTRATIONS

© _____

Comp— _____

POCO RIT

Tempo

RIT - - - - -

ALTO 2

RAU

TENOR 1

"STRANGERS IN THE NIGHT"

Arr — LONDON ORCHESTRATIONS

©

Comp —

Ten 1

RAU

TENOR 2

"STRANGERS IN THE NIGHT"

Arr — LONDON ORCHESTRATIONS

©

Comp —

RIT -----

Tenz

TEMPO

RAU -----

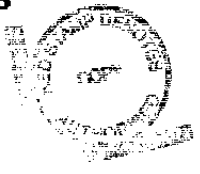

BARITONE

"STRANGERS IN THE NIGHT"

Arr — LONDON ORCHESTRATIONS

© _____

Comp — _____

(5) _____ 16 _____

(21) _____ 4 Poco RIT

(29) _____ 7 TEMPO

(37) _____

_____ 3 _____ (45) _____ 8 _____ RIT TEMPO

(53) _____ 7 _____ RAU

TRUMPET 1

"STRANGERS IN THE NIGHT"

Arr — LONDON ORCHESTRATIONS

© _____

Comp — _____

(1) CUP MUTE

(5) 16

(21) 3

(29) OPEN 6 POCO RIT

(37) TEMPO

(45) 8 RIT

(53) 4

RAV

TRUMPET 2

"STRANGERS IN THE NIGHT"

Arr — LONDON ORCHESTRATIONS

© _____

Comp — _____

CUP MUTE

(5)

16

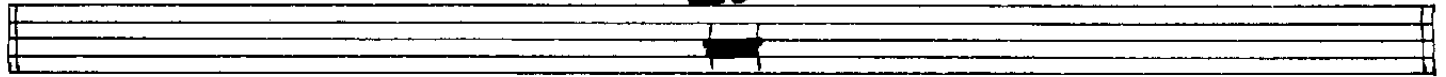

(21)

3

POW RIT

(29) OPEN

6

TEMPO

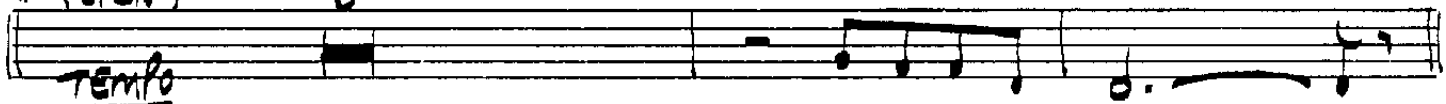

(37)

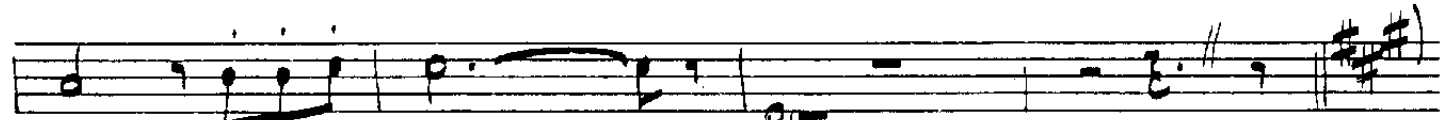

RIT

(45) TEMPO

TEMPO

8

(53)

4

RAU

TRUMPET 3

"STRANGERS IN THE NIGHT"

Arr — LONDON ORCHESTRATIONS

© _____

Comp — _____

CUP MUTE

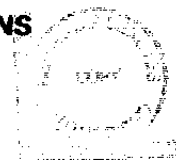

TRUMPET 4

"STRANGERS IN THE NIGHT"

Arr — LONDON ORCHESTRATIONS

© _____

Comp — _____

(CUP MUTE)

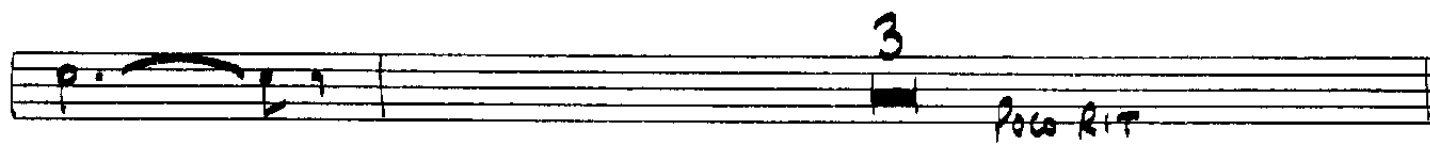
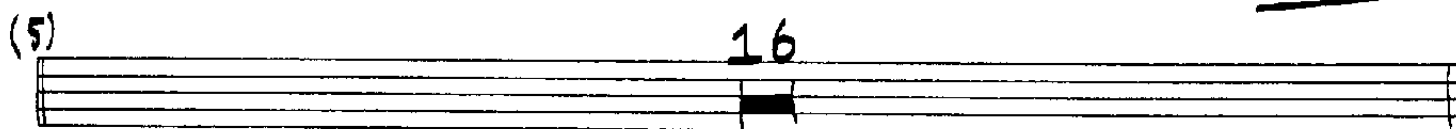

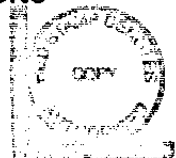

TROMBONE 1

"STRANGERS IN THE NIGHT"

Arr — LONDON ORCHESTRATIONS

© _____

Comp — _____

(5)

(21)

(29)

Flour

TROMBONE 2

"STRANGERS IN THE NIGHT"

Arr — LONDON ORCHESTRATIONS

©

Comp —

TROM 2

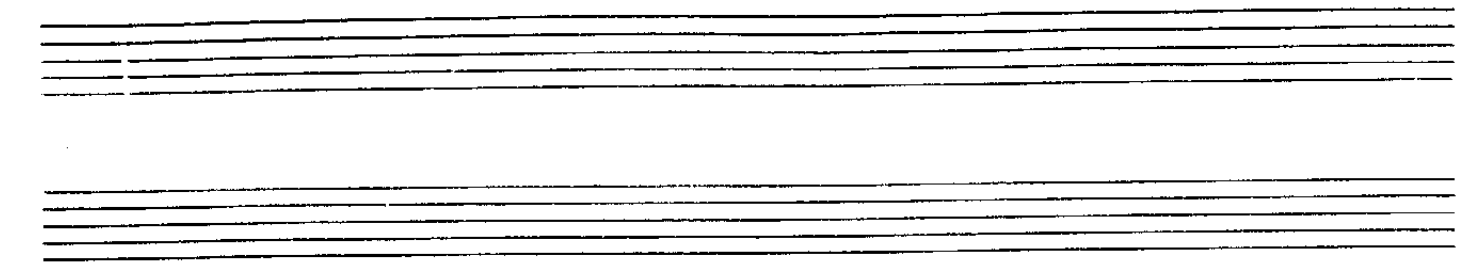

(45)

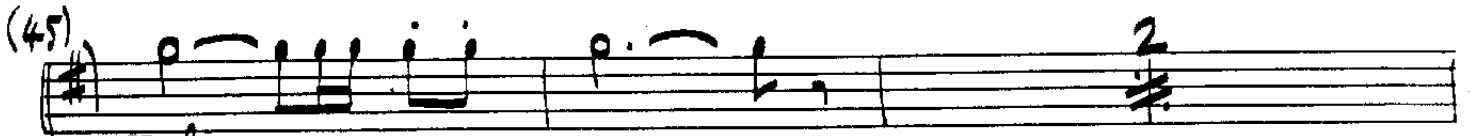

TEMPO

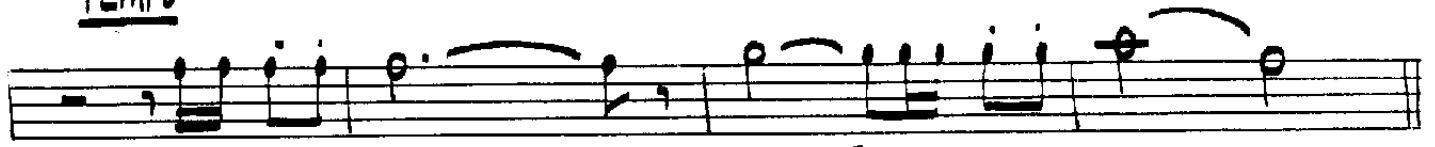

(53)

RAU - - - -

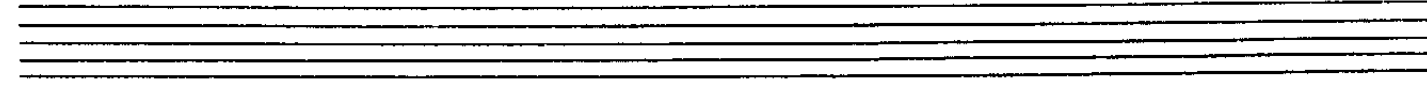
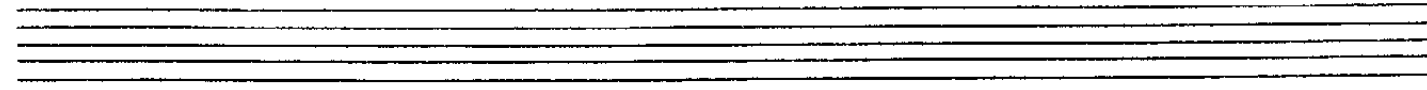
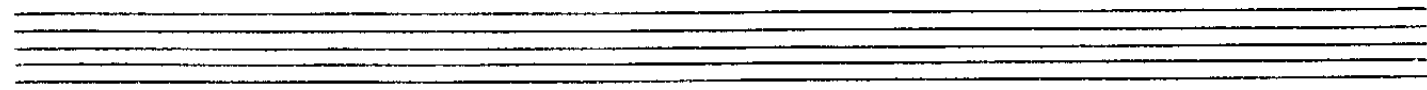
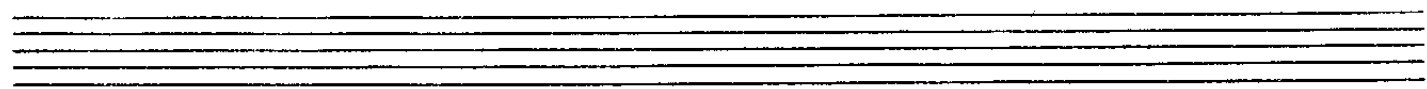
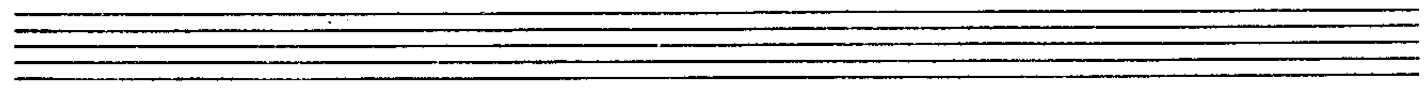
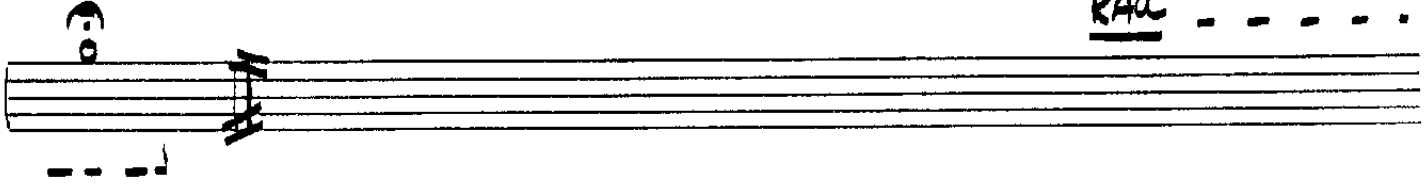

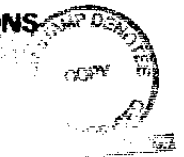

TROMBONE 3

"STRANGERS IN THE NIGHT"

Arr — LONDON ORCHESTRATIONS

© _____

Comp — _____

(5)

(21)

(29)

(37)

RIT - - - - -

TROY 3

BASS TROMBONE

" STRANGERS IN THE NIGHT "

Arr — LONDON ORCHESTRATIONS

©

Comp —

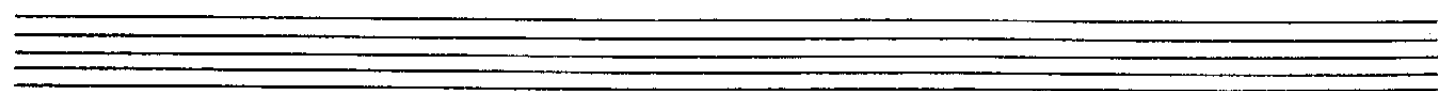
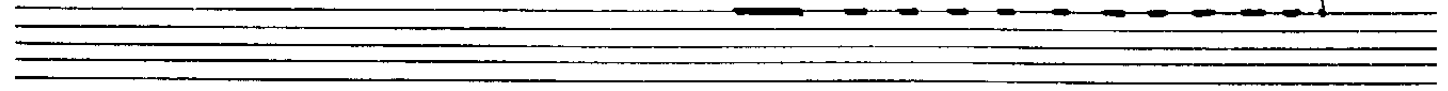
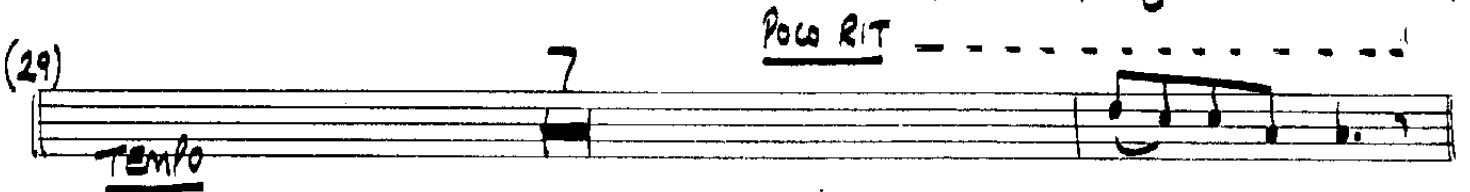
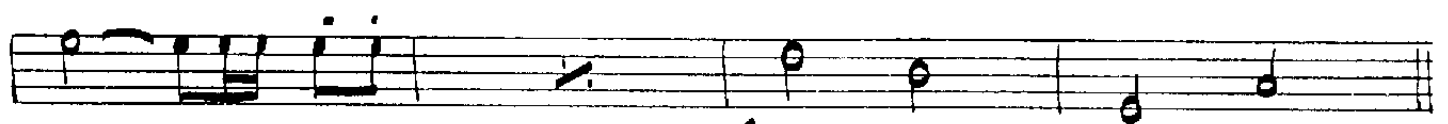
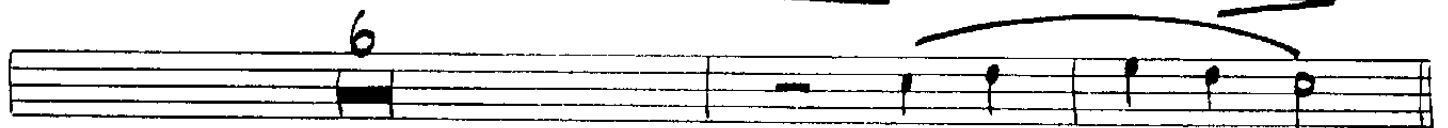
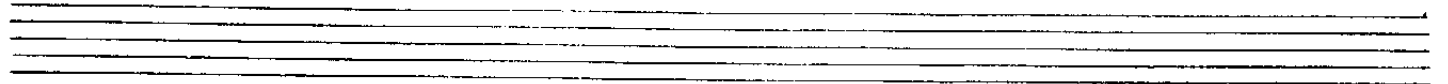

Bass Trom

(45)

2

(53)

KEYBOARDS

"STRANGERS IN THE NIGHT"

Arr — LONDON ORCHESTRATIONS (♩ = 90)

©

Comp —

BRASS/FL.

(5) PNO/W. VOCAL

TRBMS

SXS

(21)

(29) [SXS]

(37) (PLAY)

SOLO

(49) (FLUTE) *mp*

(SYS) TEMPO

(SVA) *mp*

D7 G Am7 D7

(53) *mp*

G Am7 Am7 D7

(BRASS/FLUTE) *mp*

RAU
D7 - Am7

G

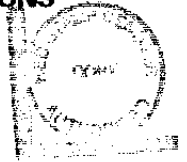

GUITAR

"STRANGERS IN THE NIGHT"

Arr — LONDON ORCHESTRATIONS

(♩ = 90)

© _____

Comp — _____

TRONS CUE

GUITAR

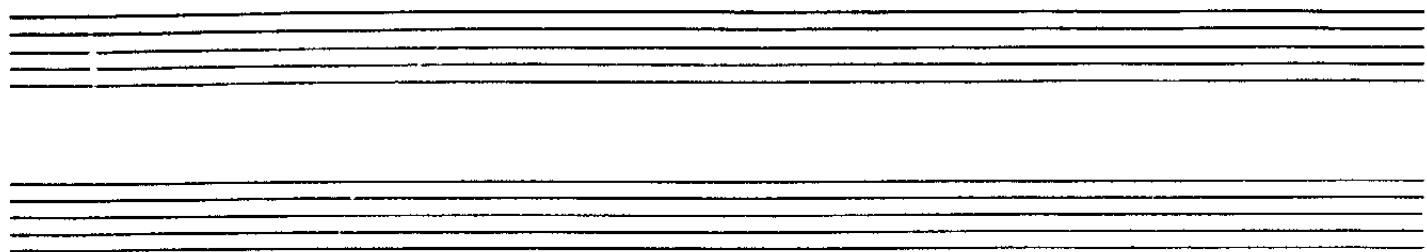

TEMPO

RAU

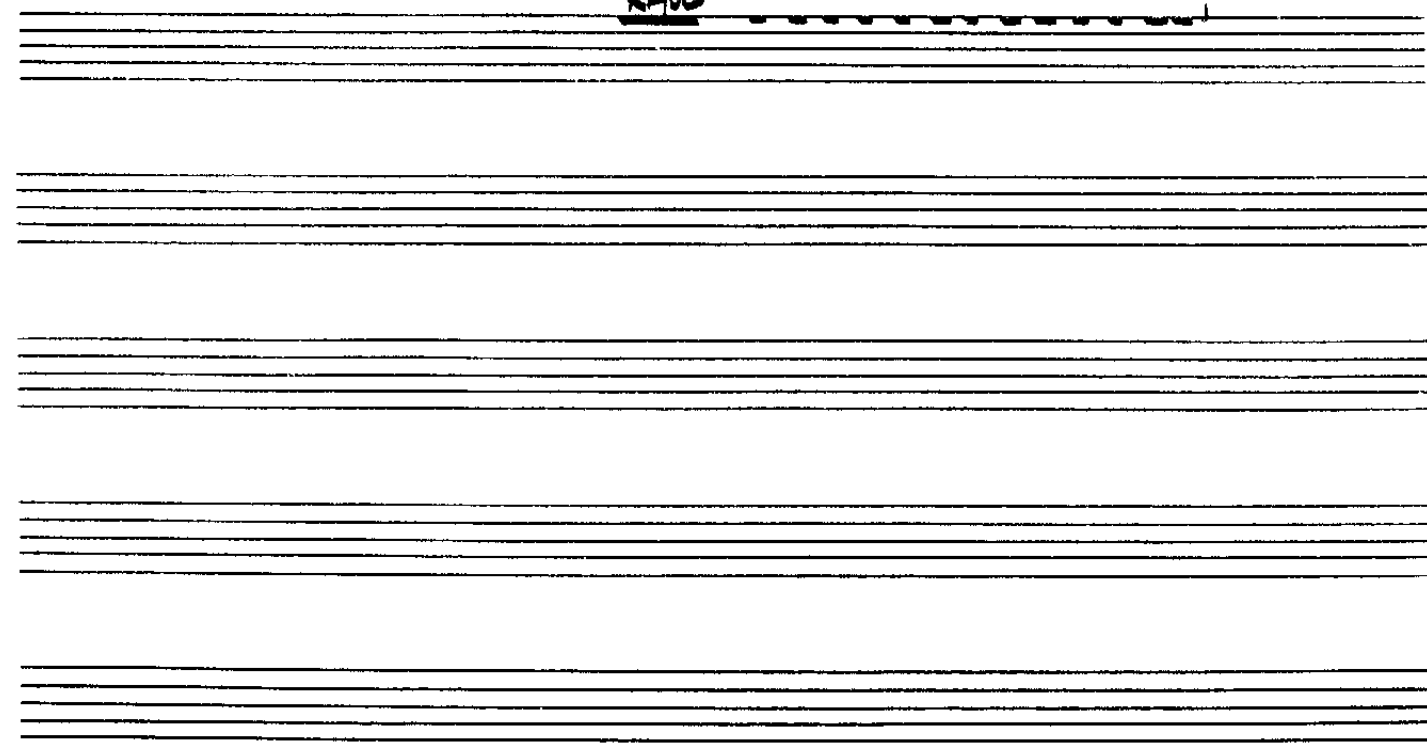

BASS GTR.

"STRANGERS IN THE NIGHT"

Arr — LONDON ORCHESTRATIONS

(♩ = 90)

© _____

Comp — _____

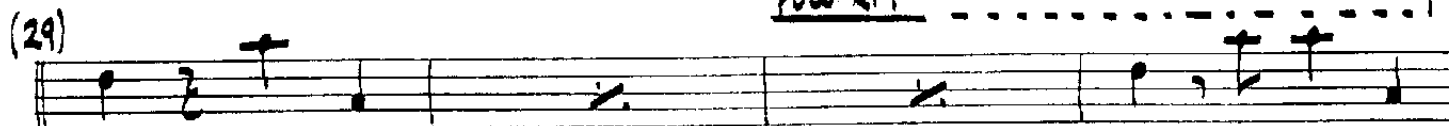
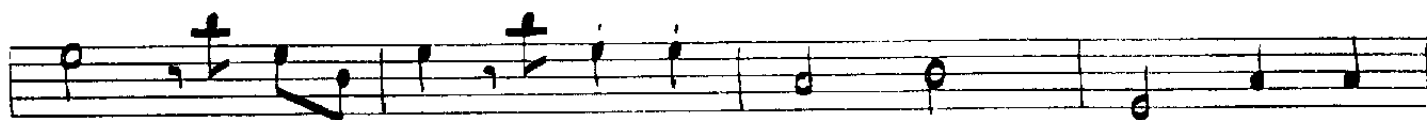
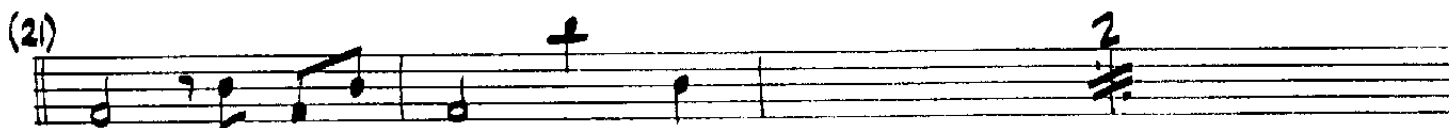
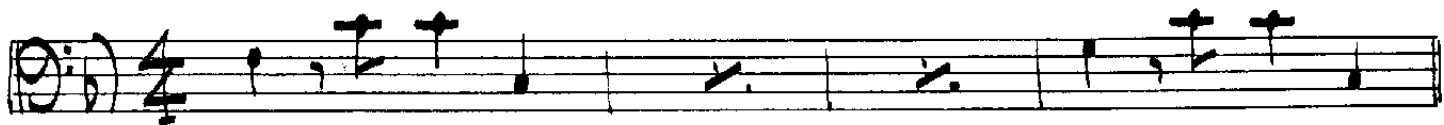

POLO RIT -----

TEMPO

BASS

(37)

(45)

TEMPO

(53)

RAU

DRUMS

"STRANGERS IN THE NIGHT"

Arr — LONDON ORCHESTRATIONS

(♩ = 90)

©

Comp —

DRUMS

(45)

T.T.

2

TEMPO

(55)

T.T.

T.T.

T.T.

8

RAV

STRANGERS IN THE NIGHT

COMP. BEET VEMPFREET
LYRIC: CHARLES SINGLETON/EDDIE SWYDER

5

ALTO 1

ALTO 2

FLUTE

TENOR 2

BARI. SAX.

TENOR SAXOPHONE

TRUMPET 1

TRUMPET 2

TRUMPET 3

TRUMPET 4

TROMBONE 1

TROMBONE 2

TROMBONE 3

BASS TROMBONE

GUITAR

BASS GUITAR

15

21

ALTO 1

ALTO 2

TEN. SAX.

TENOR 2

BARI. SAX.

TPT. 1

TPT. 2

TPT. 3

TPT. 4

TBN. 1

TBN. 2

TBN. 3

B. TBN.

S. GTR.

BASS

29
POCO RIT. A TEMPO

26

ALTO 1
ALTO 2
TEN. SAX.
TENOR 2
BAR. SAX.

10 FL. FLUTE

TRPT. 1
TRPT. 2
TRPT. 3
TRPT. 4

OPEN
OPEN
OPEN
OPEN

TMN. 1
TMN. 2
TMN. 3
B. TMN.
J. GTR.
BASS

37

RIT.

ALTO 1
ALTO 2
FL.
TENOR 2
BARI. SAX.

TPT. 1
TPT. 2
TPT. 3
TPT. 4

TBN. 1
TBN. 2
TBN. 3
B. TBN.

J. GTR.
BASS

45 A TEMPO

ALTO 1
ALTO 2
FL.
TENOR 2
BAR. SAX.

TRP. 1
TRP. 2
TRP. 3
TRP. 4

TRN. 1
TRN. 2
TRN. 3
B. TRN.

J. GTR.
BASS

53

RALL.....

ALTO 1

ALTO 2

FL.

TENOR 2

BARI. SAX.

TPT. 1

TPT. 2

TPT. 3

TPT. 4

TBN. 1

TBN. 2

TBN. 3

B. TBN.

J. TRP.

BRSS