

Skylark

Lyric by JOHNNY MERC
Music by HOAGY CARMIC
Arranged by JERRY NOW

ALTO SAX 1

MODERATELY, IN A RUBATO STYLE

STRAIGHT 8TH'S

mp

4 5 6 7 8 9-15

SLOW BALLAD TEMPO $\text{♩} = \text{♩}$

Rit.

mp

19 20 21

22 23 24

15 3RD TAKE!

25 26 27

28 29 30

Alto Sax 1

Skylark

Lyric by JOHNNY MERC
Music by HOAGY CARMIC
Arranged by JERRY NOW

ALTO SAX 2

MODERATELY. IN A RUBATO STYLE

STRAIGHT 8TH'S

Alto Sax 2

Handwritten annotations include circled numbers "23" above measures 31, 35, 36, 37, 41, 42, 43, 46, 49, 50, 51, 55, 56, 59, and 60. There are also "PLAY" and "A" markings.

FRANK LEONARD
JAZZ LIBRARY

Skylark

Lyric by JOHNNY MERCE
Music by HOAGY CARMICH
Arranged by JERRY NOW

TENOR SAX 1

MODERATELY, IN A RUBATO STYLE

STRAIGHT 8th'S

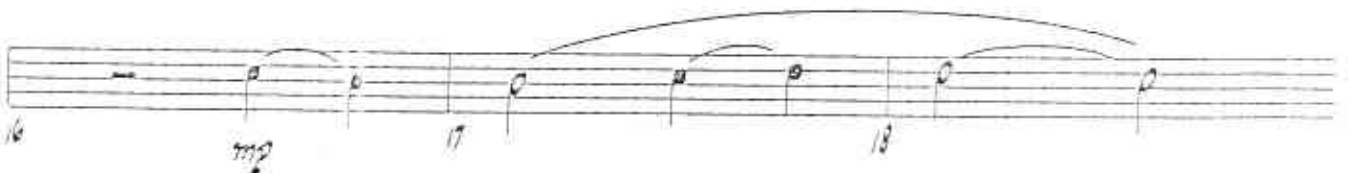

Skyline. (26-2.)

Tenor Sax 1

Annotations include:

- Measure 35: circled number 38
- Measure 36: circled number 38
- Measure 36: *RAY*
- Measure 40: *mf*
- Measure 45: *mf*
- Measure 49: circled number 49
- Measure 55: *mf*
- Measure 57: *mf*
- Measure 58: *A*
- Measure 59: *A*
- Measure 60: *A*
- Measure 55: *2if.*
- Measure 58: *There*

Skylark

Lyric by JOHNNY MERK
Music by HOAGY CARMIC
Arranged by JERRY NOV

TENOR SAX 2

MODERATELY, IN A RUBATO STYLE

STRAIGHT 8TH'S

1 *mp*

4 5

7 8 9-15

16 *mp* 17

19 20

22 24

25 27

29 30

SLOW BALLAD TEMPO ♩ = $\frac{3}{4}$

(2 NOTES CUE!)

SKYLARK

Tenor Sax 2

Tenor SAX 2

Baryton sax

Skylark

Hoagy Carmichael

Arr.: Jerry Nowac

Skylark

Lyric by JOHNNY MERCER;
Music by HOAGY CARMICH;
Arranged by JERRY NOWA

TROMBONE 1

MODERATELY, IN A RUBATO STYLE

CUP MUTE

Trombone 1

Skylark

Lyric by JOHNNY MERCER
Music by HOAGY CARMICHAEL
Arranged by JERRY NOWAK

TROMBONE 2

MODERATELY, IN A RUBATO STYLE

CUP MUTE

1 *mf* 2

3 4 5

6 7 *mf*

9 9 SLOW BALLAD TEMPO ♩ = ♪♪♪

10 11 12 13 14 15 15 OPEN *mp* *mf*

16 17 18 19 20 21 22 23 24 25 26 27 28 29 30 31

Trombone 2

Skylark

Lyric by JOHNNY MERCER
Music by HOAGY CARMICH
Arranged by JERRY NOWA

TROMBONE 3

MODERATELY, IN A RUBATO STYLE

CUP MUTE

1 *mf* 2

3 4 5

6 7 8 *rit.*

9 SLOW BALLAD TEMPO $\text{♩} = \text{♩}$ 15

9-13

14 OPEN *mp* 15 *mf*

16 17

18 19

20 21

Trombone 3

Skylark

Trombone 4

Hoagy Carmichael
Arr.: Jerry Nowac

Cup mute

8

Open

rit.

mp

13

mp

18

23

28

32

Cup mute

mp

Skylark

Lyric by JOHNNY MERC
Music by HOAGY CARMIC
Arranged by JERRY NOW

TRUMPET 1

MODERATELY, IN A RUBATO STYLE

HARMON MUTE - STEAK OUT

1 *mf* 2

3 4 5

6 7 8 2r.

9 SLW BALLAD TEMPO ♩ = ♩♩♩

HARMON MUTE

9-16 FILL SOLO FOR ALL TRUMPET,
AS WRITTEN OR AD. LIB.

17 *mf* 18 *mf* 19 *mf* 20 *mf*

19 *mf* 20 *mf*

21 *mf* 22 *mf*

23 *mp* 24 *mp*

Skylark

Trumpet 1

25

There...

HARMON MUTE
STAYS OUT

Sh...

rit.

Skylark

Lyric by JOHNNY MERCER
Music by HOAGY CARMICHAEL
Arranged by JERRY NOWAK

TRUMPET 2

MODERATELY, IN A RUBATO STYLE

HARMON MUTE - STEM OUT

1 *mf* 2 3 4 5 6 7 8 *rit.*

9 9-16 SLOW BALLAD TEMPO $\text{♩} = \text{♩}$

HARMON

9-16 FULL SOLO FOR ANY TRUMPET,
AS WRITTEN OR AD. LIB.

17 *mf* 18 19 20 21 22

OPEN TUTTI

23 24 *mp*

Trumpet 2

25

HARMON MUTEN
STEMS OUT

↑
there

Skylark

Trompet 3

Music Hoagy Carmichael
Arr.: Jerry Nowac

Harmon mute

mf

7

Solo for any trumpet

Rit

12

3

3

Open

17

mp

23

6

mp

29

Soli

3

3

34

7

38

mp

Harmon mute

Skylark

Lyric by JOHNNY MERCER
Music by HOAGY CARMICHAEL
Arranged by JERRY NOWAK

TRUMPET 4

MODERATELY, IN A RUBATO STYLE

HARMON MUTE - STEM OUT

9 SLOW BALLAD TEMPO $\text{♩} = \text{♩} \text{♩}$

HARMON MUTE

9-16 FILL SOLO FOR ANY TRUMPET,
AS WRITTEN OR AD. LIB.

Sky Lark

Trumpet 4

15

25 *mf* 26 27

28 29 30

31 32 33

16

6
34-39

40 *mp* 41 42

43 44 45 46

46 47 48

49-55

rit.

56 *mp* 57

HARMON MUTE + STEM OUT
58 59 *mf* 60

Skylark

PIANO

Lyric by JOHNNY MERC
Music by HOAGY CARMIC
Arranged by JERRY NOW

MODERATELY, IN A RUBATO STYLE

- Measure 1:** $B^{\flat}MA^7$, C^{\flat}/B^{\flat} , $B^{\flat}MA^7$, $A^{\flat}MA^7$, B^{\flat}/A^{\flat}
- Measure 2:** $A^{\flat}MA^7$, $G^{\flat}MA^7$, A^{\flat}/G^{\flat} , $G^{\flat}MA^7$
- Measure 3:** $E^{\flat}MA^9$, F^{\sharp}/E , $C^{\sharp}i^7/F$, $F^9(\sharp 5)$, $\textcircled{9}$, $B^{\flat}MA^7$, $C^{\sharp}i^7$
- Measure 4:** $D^{\sharp}i^7$, $E^{\flat}MA^9$, $B^{\flat}MA^7$, $E^9(\flat 5)$, $E^{\flat}MA^9$, $G^{\sharp}i^7$
- Measure 5:** $C^{\sharp}i^7$, G^{\flat}/B^{\flat} , $F^7(\flat 5)4$, $F^9(\sharp 5)$, $B^{\flat}MA^9$, $G^{\sharp}i^7$

Other annotations include mf and STRAIGHT 8TH'S in the first system, and SLOW BALLAD TEMPO with a tempo marking $\text{♩} = \text{♩}^{\flat}$ in the third system. The score includes various chord symbols, accidentals, and articulation marks.

Piano

Piano

Skylark

Lyric by JOHNNY MERCER
Music by HOAGY CARMICHAEL
Arranged by JERRY NOWLIN

GUITAR

MODERATELY, IN A RUBATO STYLE

9 **9** SLW BALLAD TEMPO $B^b MA^7$ $C Mi^7$ $D Mi^7$ $E^b MA^7$ $B^b MA^7$ $E^7(\#5)$

10 skylark have you anything **Six** to me to say

12 $E^b MA^7$ $G Mi^7$ $C Mi^7$ $G^b 7$ $F^7 S^b 5^b 4$ $F^7(\#5)$ Won't you tell me where my love can be there a meadow in the

15 $B^b MA^7$ $G Mi^7$ $C Mi^7$ $F^7 S^b 5^b 4$ $F^7(\#5)$ $B^b MA^7$ $C Mi^7$ must where someone's waiting to be kissed? 17 Skylark

18 $D Mi^7$ $E^b MA^7$ $B^b MA^7$ $E^7(\#5)$ $E^b MA^7$ $G Mi^7$ have you seen a valley green with spring where my heart can go

22 $C Mi^7$ $G^b 7$ $F^7 S^b 5^b 4$ $F^7(\#5)$ $B^b MA^7$ $B^7(\text{NO } 5^b)$ a journeying over the shadows and the rain to a blossom -

24 $B^b MA^7$ $B^b 7$ **25** $E^b MA^7$ $G Mi^7$ $G^b 7$ $F Mi^7$ $B^b 7$ $B^b 7$ covered lane - And in your **mf** flight havn't you heard the

28 $E^b MA^7$ A^7 $A^b MA^7$ G^7 $C Mi^7$ $A^b 9$ music in the night? Wonderful music, faint as a

"Will-o-the-wisp"

Guitar

30 crazy as a loon, 31 sad as a gypsy serenading 32 the moon Oh

33 Skylark, 34 I don't know if you can 35 find these things,

36 but my heart is riding 37 on your wings. 38 So, if you see them

39 anywhere, won't you lead 40 me there? ... 41

42 43 44

45 46 47

48 Oh 49 skylark, 50 I don't know if you can

51 find these things. 52 but my heart is riding 53 on your wings.

54 So, if you see them 55 anywhere, won't you lead me there? ... 56 57

58 59 60

1st time

Skylark

Lyric by JOHN
Music by HOAGY
Arranged by JEL

BASS

MODERATELY, IN A RUBATO STYLE

The bass line for 'Skylark' is written in 4/4 time with a key signature of one flat (Bb). The piece is marked 'MODERATELY, IN A RUBATO STYLE'. The notation consists of eight staves of music, each with a measure number below it. Chord symbols are written above the notes. The first staff (measures 1-3) starts with a BbMA7 chord. The second staff (measures 4-6) includes a GbMA7 chord. The third staff (measures 7-9) features a 9-measure rest and a 'SLOW BALLAD TEMPO' marking. The fourth staff (measures 10-12) includes a Dmi7 chord. The fifth staff (measures 13-15) includes a GbB chord. The sixth staff (measures 16-18) includes a Dmi7 chord. The seventh staff (measures 19-21) includes a BbMA7 chord. The eighth staff (measures 22-24) includes a B7(NO 5TH) chord. The piece concludes with a G chord in measure 24.

Bass

①⑤

mf

15 *E^bMA⁷* *Gmi⁷* *G^b7* *Fmi⁷* *B^b7* *B^b7(#5)* *E^bMA⁷* *A⁷* *A^bMA⁷* *G⁷*

16 *Chi⁷* *A^b9* *Gmi⁷* *B^b7(#5)* *E^bMA⁷* *D⁷* *Bmi⁷* *E⁷* *A⁷* *D⁷*

①⑥

mp

33 *B^bMA⁷* *Chi⁷* *Dmi⁷* *E^bMA⁷* *B^bMA⁷* *E⁷(b5)* *E^bMA⁷* *Gmi⁷*

34 *Chi⁷* *G^b7* *F⁷SUS4* *F⁷(#5)* *B^bMA⁷* *G^b7* *F⁷* *B^b9* *B^b13*

35 *E^bMA⁷* *Gmi⁷* *G^b7* *Fmi⁷* *B^b9* *B^b7(#5)* *E^bMA⁷* *A⁷* *A^bMA⁷* *G⁷*

36 *Chi⁷* *A^b7* *Gmi⁷* *B^b7(#5)* *E^bMA⁷* *D⁷* *Bmi⁷* *E⁷* *A⁷* *D⁷*

①⑦

mp

49 *B^bMA⁷* *Chi⁷* *Dmi⁷* *E^bMA⁷* *B^bMA⁷* *E⁷(b5)*

50 *E^bMA⁷* *Gmi⁷* *Chi⁷* *G^b7* *F⁷SUS4* *F⁷(#5)*

51 *B^b9* *F^bEAR* *D⁷(#9)* *D⁷(b9)* *Gmi⁷* *C⁹* *B^b/F*

52 *Chi⁷/F* *F⁷(b9)* *G^bMA⁹*

53 *mp*

54 *mp*

55 *mp*

56 *mp*

57 *mp*

58 *mp*

59 *mp*

60 *mp*

Skylark

Lyric by JOHNNY MERCER
Music by HOAGY CARMICHAEL
Arranged by JERRY NOWAK

DRUMS

MODERATELY, IN A RUBATO STYLE

5/16 Cymbal w/ Mallets

1 2 3 4 5 6 7 8 9 10 11 12 13 14 15 16 17 18 19 20 21 22 23 24

mp

rit.

9 Brushes - Slow Ballad Style

(HI-HAT ON 2/4 THROUGHOUT)

Drums

25

Stickler let

28

Blower

SKYLARK

Vocal Solo

Handwritten: Sky Ark

Handwritten notes: *72*, *12/22*, *12/22*

Handwritten: HORN SECTION - STAFFS 10

Handwritten: HORN SECTION - STAFFS 11

Handwritten: HORN SECTION - STAFFS 12

1 2 3 4 5 6 7 8

9) SWING BALLAD/TEMPO ♩ = 60

Vocal Solo

SUB-LORD...
 HAVE YOU AN-Y THING TO SAY TO ME?
 WHY HA TELL ME- WERE MY LOVE CAN BE?
 IS THERE HOPE-DAY TO THE MOST,
 WERE SOME ONE'S

Alto Sax 1

Alto Sax 2

Tenor Sax 1

Tenor Sax 2

Baritone Sax

Trumpet 1

Trumpet 2

Trumpet 3

Trumpet 4

Trombone 1

Trombone 2

Trombone 3

Trombone 4

Guitar

Piano

BASS

3

Vocal Solo
 OH - MY - LUCK -
 MAKE YOU SEE A VAL - LEY
 GREEN WITH SPRING -
 WHERE MY HONEY - COW BO A
 SINGING -
 O - VER THE SW - PONS AND THE

Alto Sax 1
 Alto Sax 2
 Tenor Sax 1
 Tenor Sax 2
 Baritone Sax
 Trumpet 1
 Trumpet 2
 Trumpet 3
 Trumpet 4
 Trombone 1
 Trombone 2
 Trombone 3
 Trombone 4
 Guitar
 Piano
 Bass

Vocal Solo
 "OUI, TO A BOW-SHO-CU-EGED LAVE?"
 "AND IN YOUR LOVE-LY FLIGHT
 (MP) (SFX) (SFX)
 (MP) (SFX)
 (MP) (SFX)
 (SFX) (SFX)
 "HAVE YOU HEARD THE MU-SIC IN THE NIGHT,
 "WUN-DEERFUL HO-SIC, HINT, AS A MILL'ONE WSP."

Alto Sax 1
 Alto Sax 2
 Tenor Sax 1
 Tenor Sax 2
 Baritone Sax
 Trumpet 1
 Trumpet 2
 Trumpet 3
 Trumpet 4
 Trombone 1
 Trombone 2
 Trombone 3
 Trombone 4

Guitar
 Piano
 Bass
 Drums

Vocal Solo
 SO AS A GUN, -
 CHASE ME NOW -
 ON SAX LARKS, -
 I ONLY KNOW IF YOU CAN
 FIND THESE THINGS.
 BUT MY HEARTS BEATING
 ON YOUR WINGS.

Alto Sax 1
 Alto Sax 2
 Tenor Sax 1
 Tenor Sax 2
 Baritone Sax
 Trumpet 1
 Trumpet 2
 Trumpet 3
 Trumpet 4
 Trombone 1
 Trombone 2
 Trombone 3
 Trombone 4
 Guitar
 Flute
 Bass
 Drums

SO IF YOU SEE THEM - A W - WHERE, WANT YOU LEAD ME THERE. - SWS 3

- Alto Sax 1
- Alto Sax 2
- Tenor Sax 1
- Tenor Sax 2
- Baritone Sax
- Trumpet 1
- Trumpet 2
- Trumpet 3
- Trumpet 4
- Trombone 1
- Trombone 2
- Trombone 3
- Trombone 4
- Guitar
- Piano
- Bass
- Drums

7

DR. SN. DRGS. - OF YOU OAW FLUD - THESE THINGS - BUT MY HEART IS BLOWING

Lugen format

8

Vocal Solo

ON THE WINDS—
 SO IF YOU SEE THEM ANY
 WHERE, DON'T YOU LEAD ME
 THERE?
 OH
 DON'T YOU LEAD ME
 THERE

Alto Sax 1

Alto Sax 2

Tenor Sax 1

Tenor Sax 2

Baritone Sax

Trumpet 1

Trumpet 2

Trumpet 3

Trumpet 4

Trombone 1

Trombone 2

Trombone 3

Trombone 4

Guitar

Piano

Bass
