Sing, Sing, Sing

Louis Prima

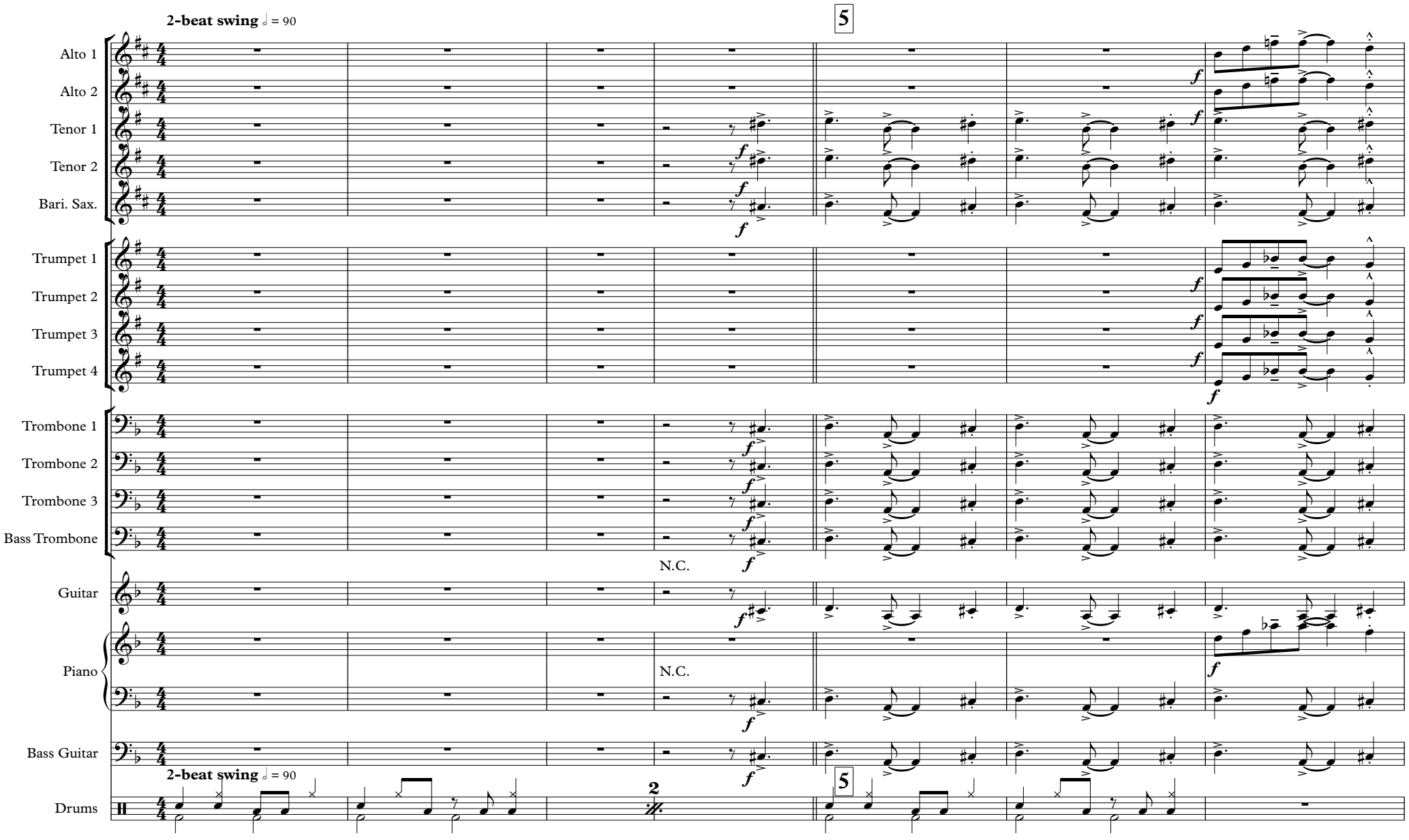

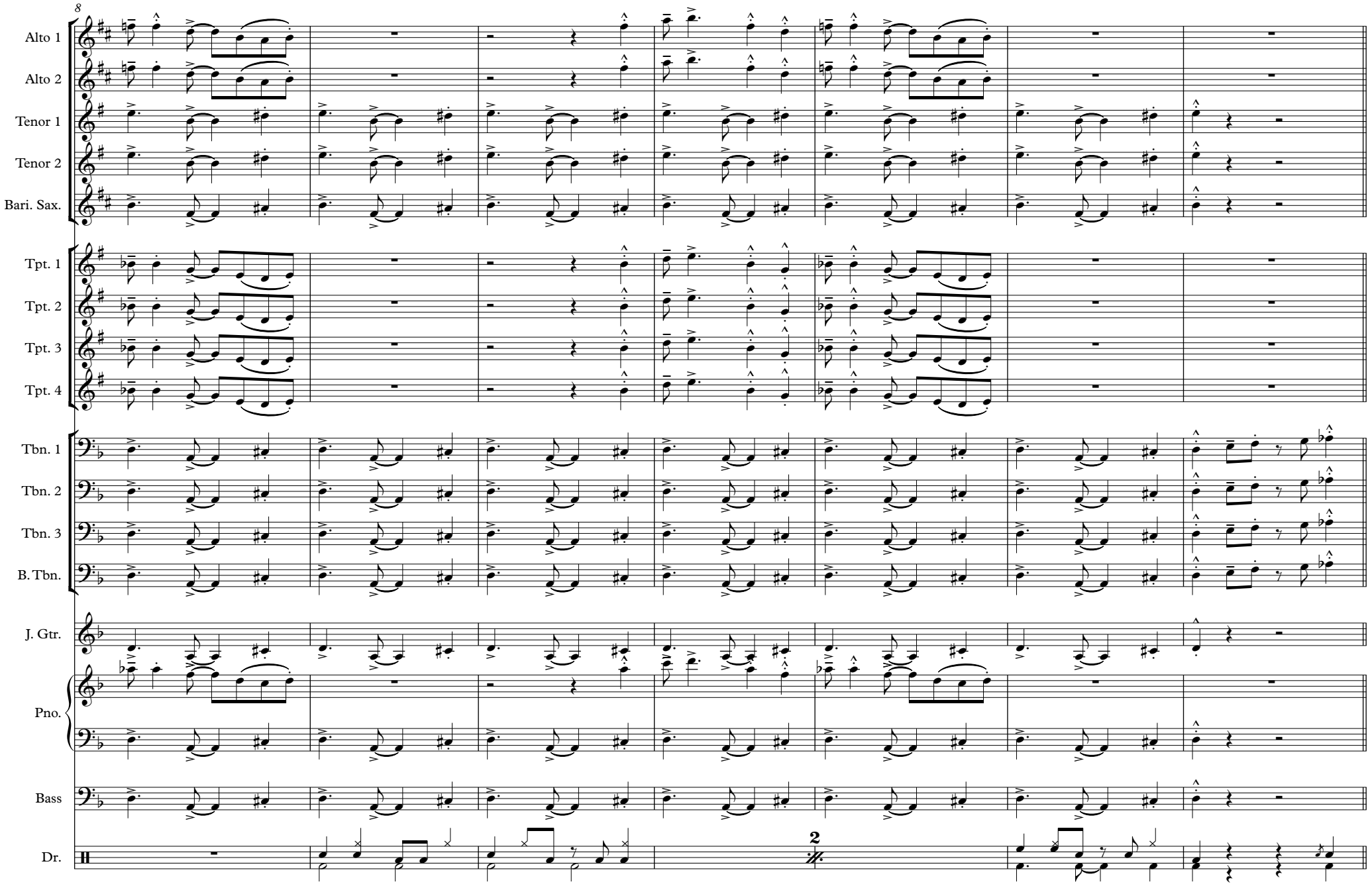
8
Alto 1
Alto 2
Tenor 1
Tenor 2
Bari. Sax.
Tpt. 1
Tpt. 2
Tpt. 3
Tpt. 4
Tbn. 1
Tbn. 2
Tbn. 3
B. Tbn.
J. Gtr.
Pno.
Bass
Dr.
2

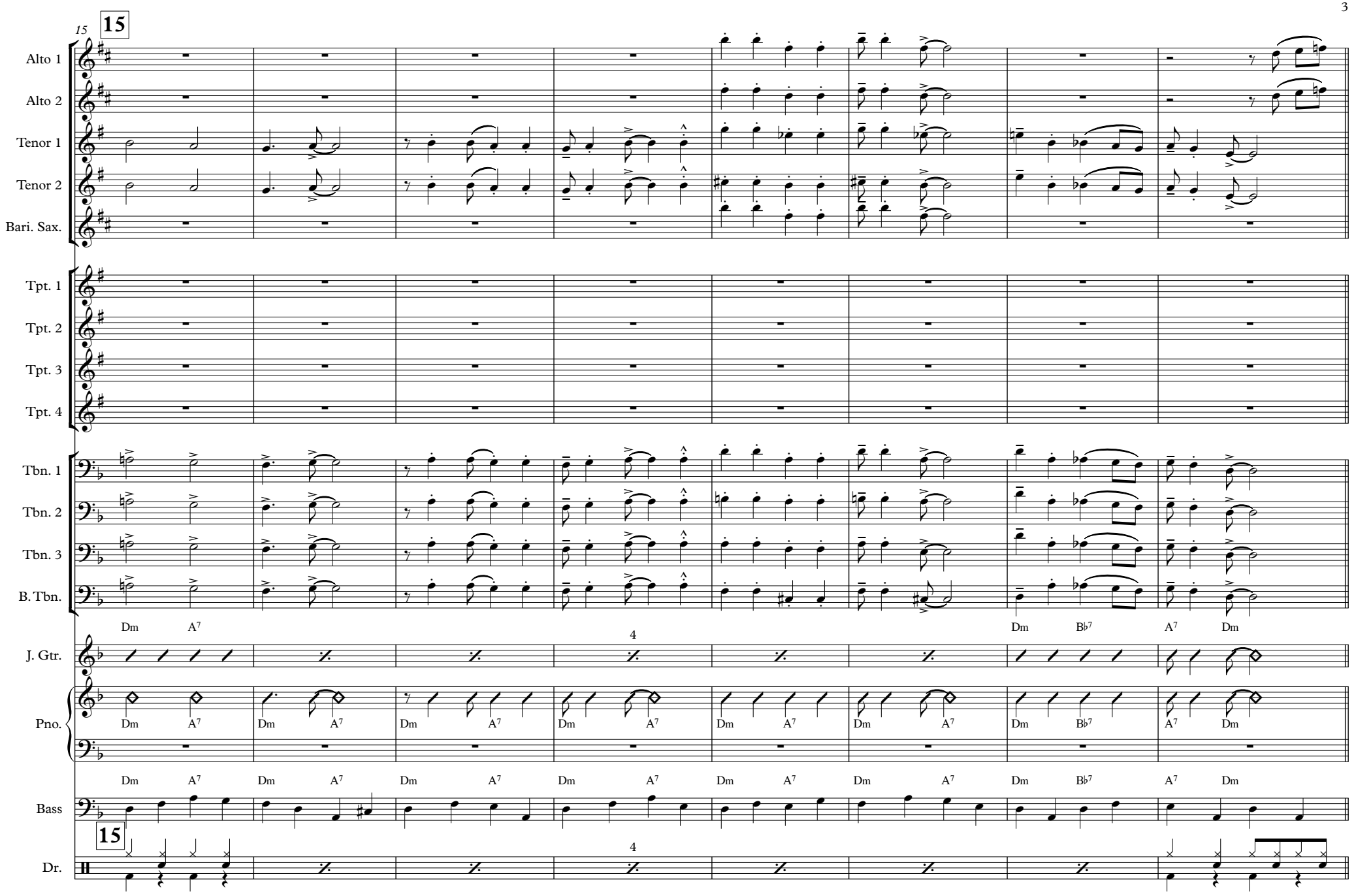
15
15
Alto 1
Alto 2
Tenor 1
Tenor 2
Bari. Sax.
Tpt. 1
Tpt. 2
Tpt. 3
Tpt. 4
Tbn. 1
Tbn. 2
Tbn. 3
B. Tbn.
Dm A7 Dm Bb7 A7 Dm
4
J. Gtr.
Pno.
Dm A7 Dm A7 Dm A7 Dm A7 Dm A7 Dm A7 Dm Bb7 A7 Dm
Bass
15
4
Dr.

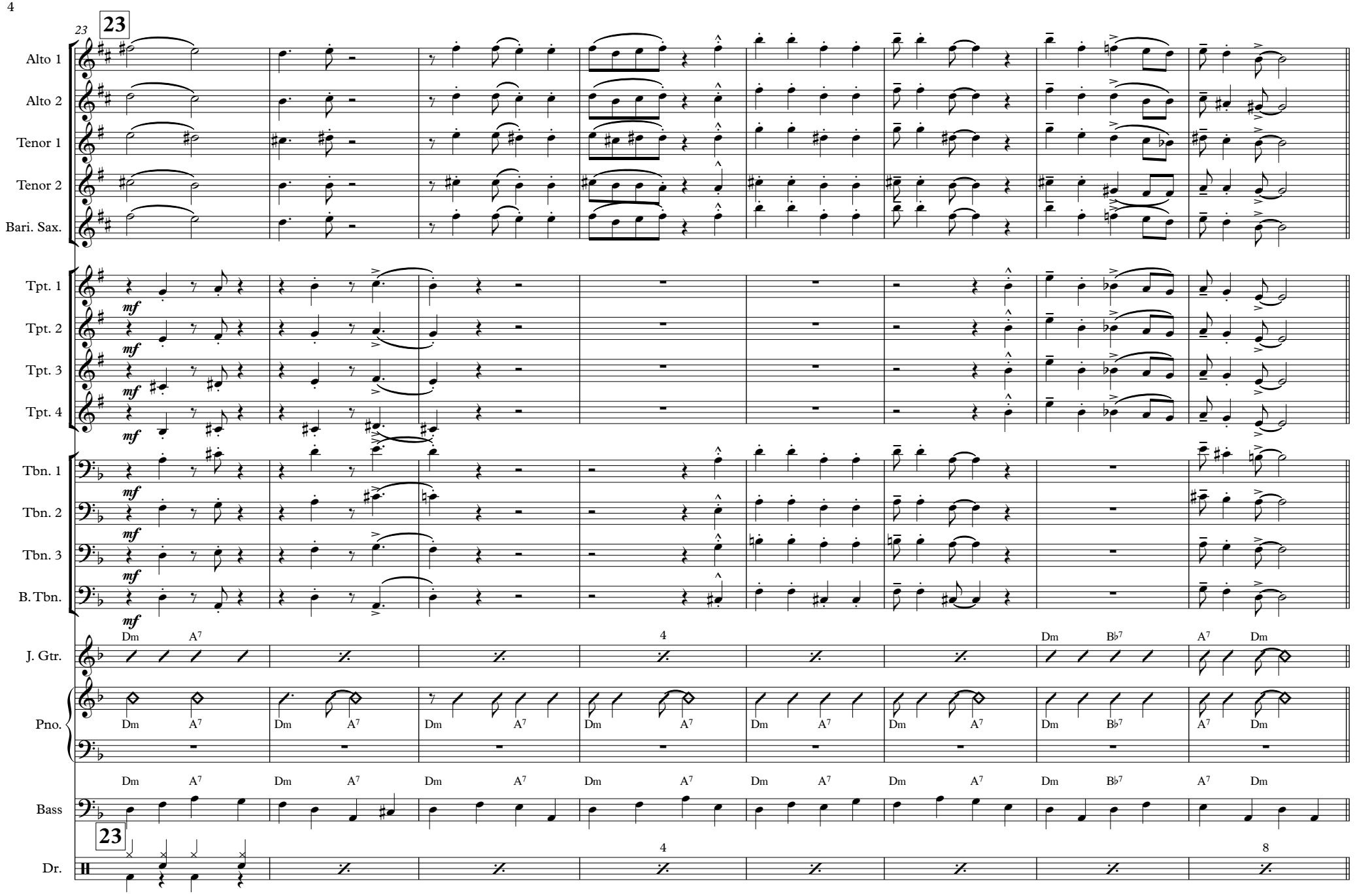
23
23
Alto 1
Alto 2
Tenor 1
Tenor 2
Bari. Sax.
Tpt. 1
Tpt. 2
Tpt. 3
Tpt. 4
mf
Tbn. 1
Tbn. 2
Tbn. 3
B. Tbn.
J. Gtr.
Pno.
Bass
Dr.
Dm
A7
4
Bb7
8

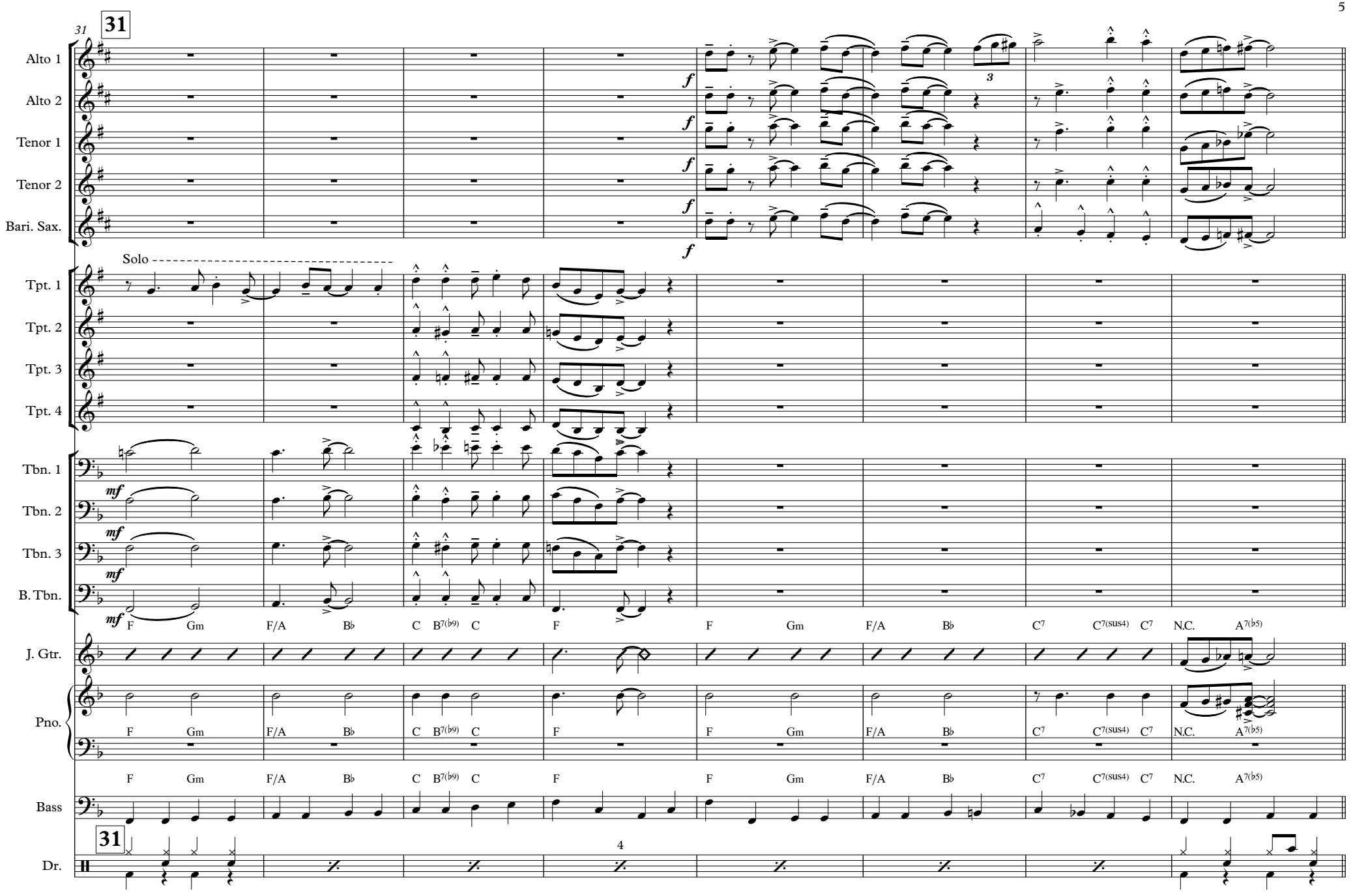
31
31
Alto 1
Alto 2
Tenor 1
Tenor 2
Bari. Sax.
f
Solo
Tpt. 1
Tpt. 2
Tpt. 3
Tpt. 4
Tbn. 1
Tbn. 2
Tbn. 3
B. Tbn.
mf
F Gm F/A B♭ C B7(♭9) C F F Gm F/A B♭ C7 C7(sus4) C7 N.C. A7(♭5)
J. Gtr.
Pno.
Bass
Dr.
4

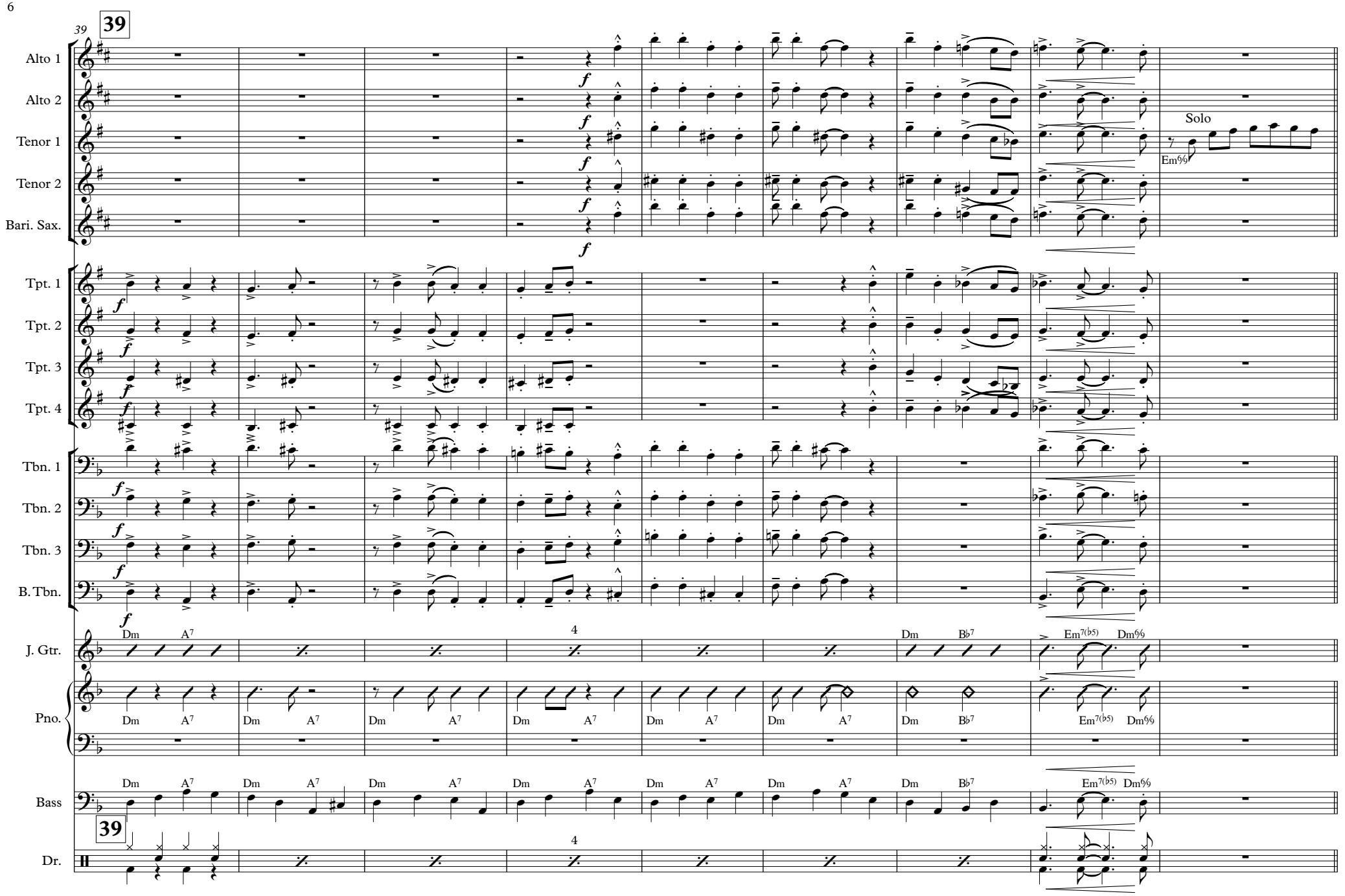
39
39
Alto 1
Alto 2
Tenor 1
Tenor 2
Bari. Sax.
Solo
Em6/9
Tpt. 1
Tpt. 2
Tpt. 3
Tpt. 4
Tbn. 1
Tbn. 2
Tbn. 3
B. Tbn.
J. Gtr.
Pno.
Bass
Dr.
Dm
A7
B♭7
Em7(♭5)
Dm6/9
4

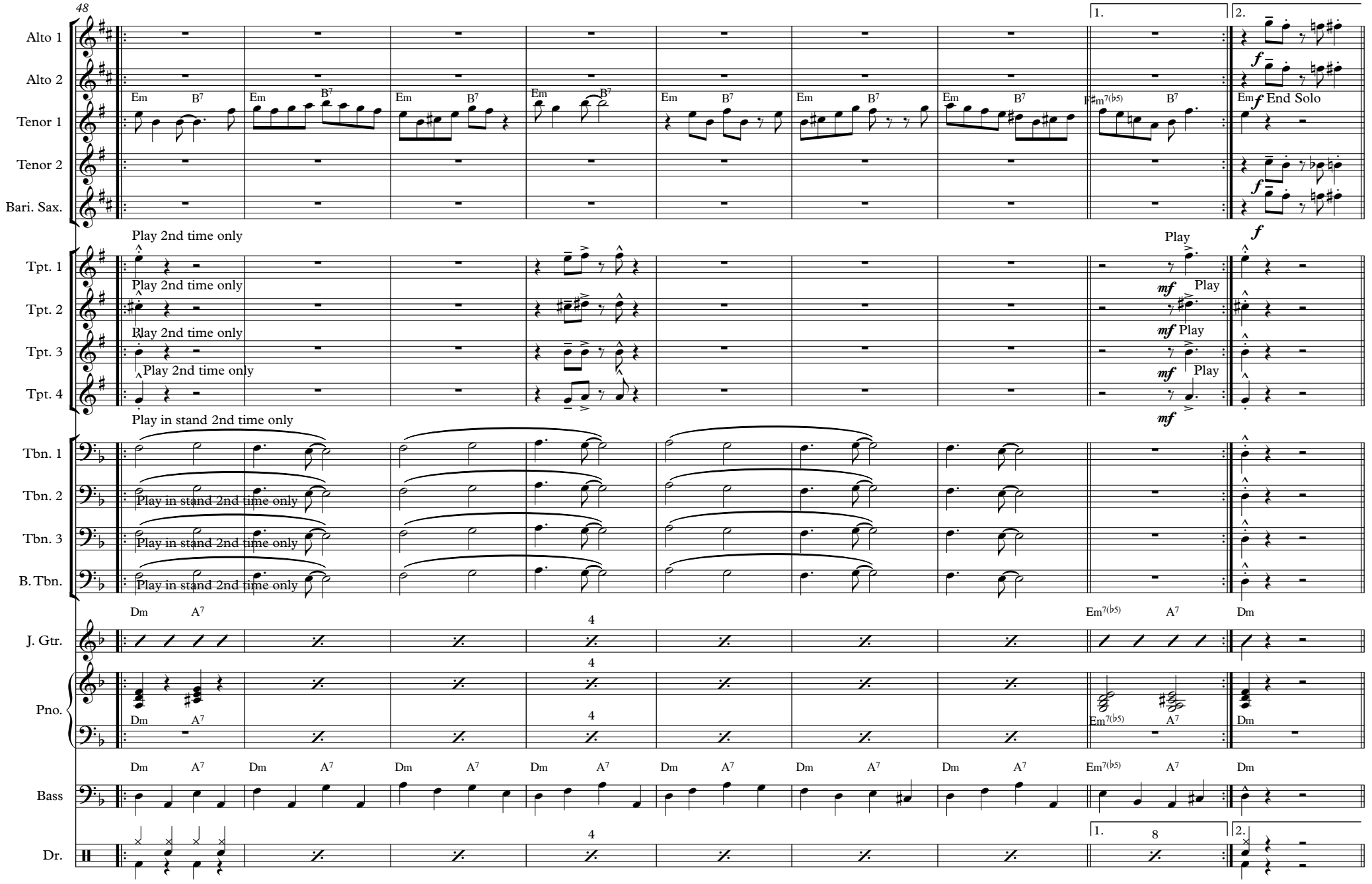
48
Alto 1
Alto 2
Tenor 1
Tenor 2
Bari. Sax.
Tpt. 1
Tpt. 2
Tpt. 3
Tpt. 4
Tbn. 1
Tbn. 2
Tbn. 3
B. Tbn.
J. Gtr.
Pno.
Bass
Dr.
1.
2.
Em B7
F♯m7(♭5) B7
Em f End Solo
Play 2nd time only
Play
mf Play
Play in stand 2nd time only
Dm A7
Em7(♭5) A7
Dm
4
8

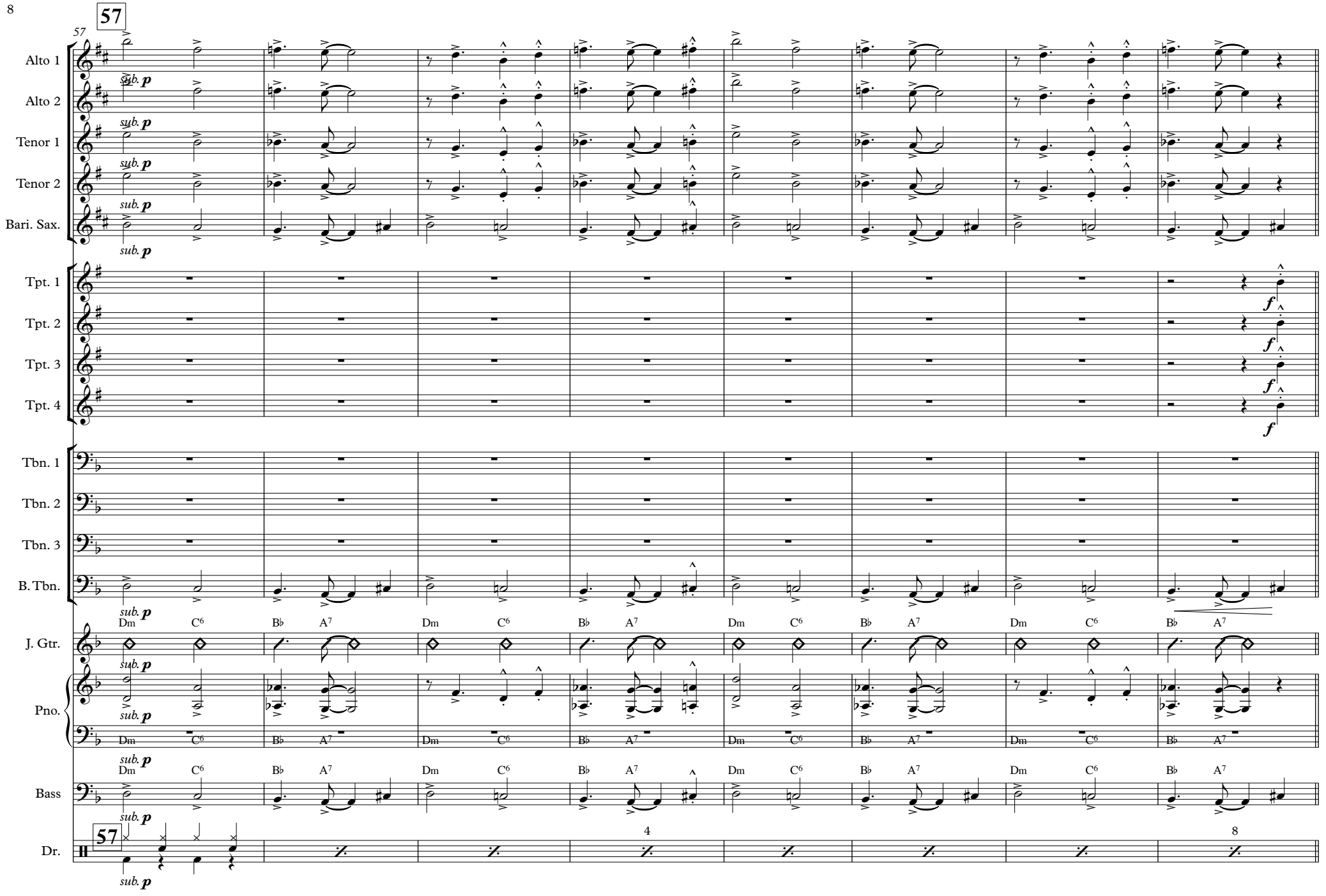
57
57
Alto 1
Alto 2
Tenor 1
Tenor 2
Bari. Sax.
sub. p
Tpt. 1
Tpt. 2
Tpt. 3
Tpt. 4
f
Tbn. 1
Tbn. 2
Tbn. 3
B. Tbn.
J. Gtr.
Pno.
Bass
Dr.
Dm C6 B♭ A7
4
8

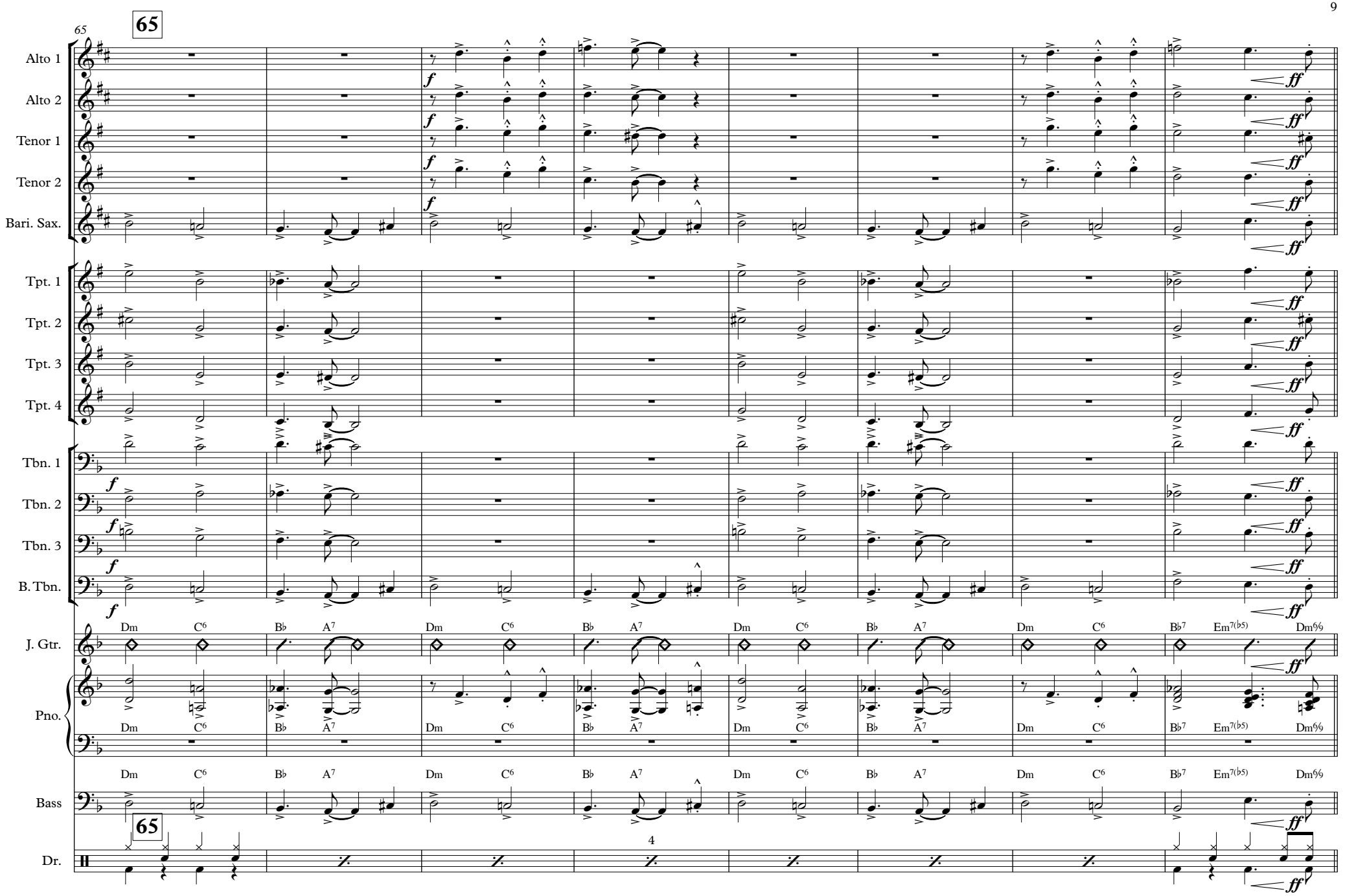
65
65
Alto 1
Alto 2
Tenor 1
Tenor 2
Bari. Sax.
Tpt. 1
Tpt. 2
Tpt. 3
Tpt. 4
Tbn. 1
Tbn. 2
Tbn. 3
B. Tbn.
J. Gtr.
Pno.
Bass
Dr.
f
ff
Dm C6 B♭ A7 Dm C6 B♭ A7 Dm C6 B♭ A7 Dm C6 B♭7 Em7(♭5) Dm6/9
4

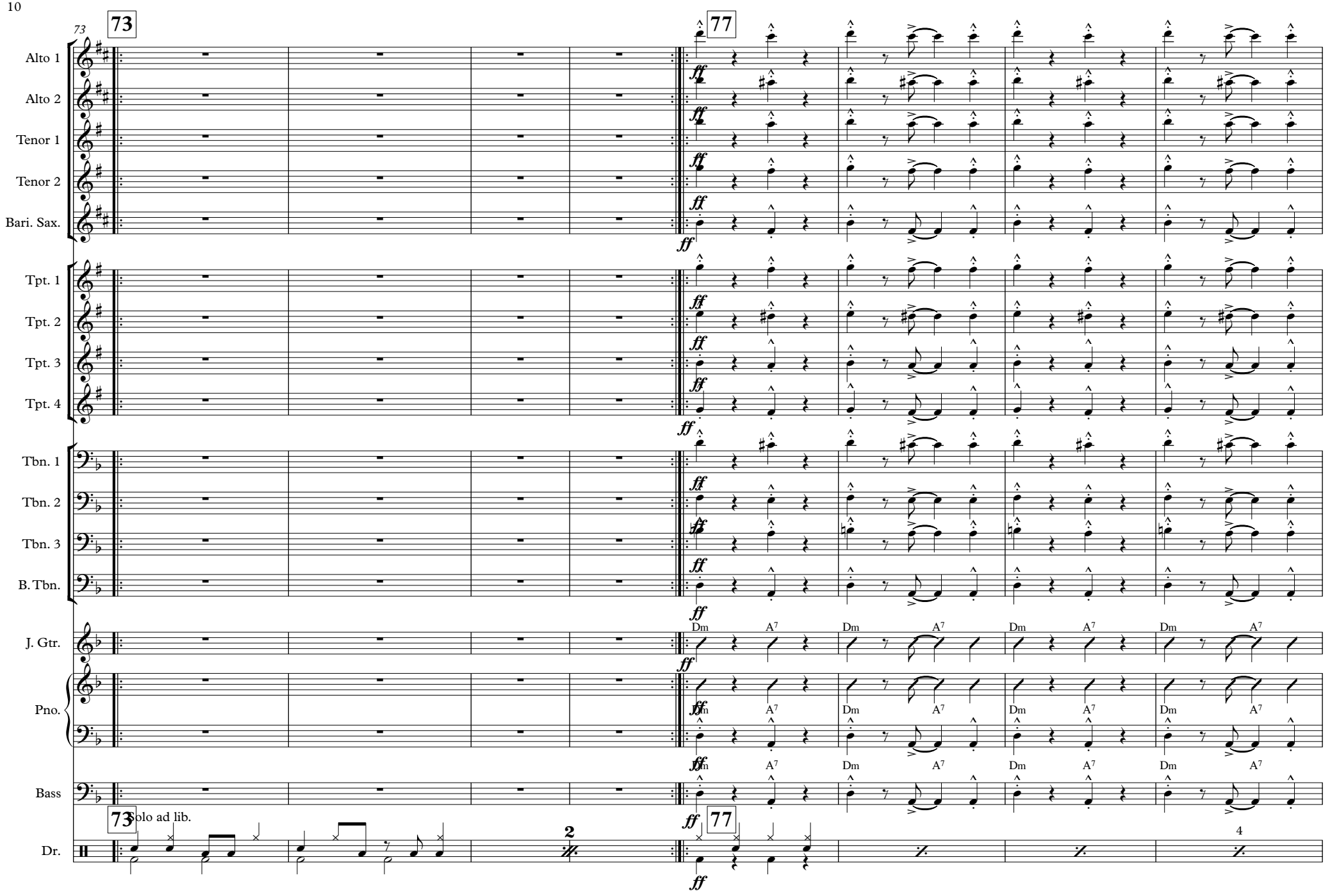
73
73
77
Alto 1
Alto 2
Tenor 1
Tenor 2
Bari. Sax.
Tpt. 1
Tpt. 2
Tpt. 3
Tpt. 4
Tbn. 1
Tbn. 2
Tbn. 3
B. Tbn.
J. Gtr.
Pno.
Bass
Dr.
ff
Dm
A7
73
Solo ad lib.
2
77
4

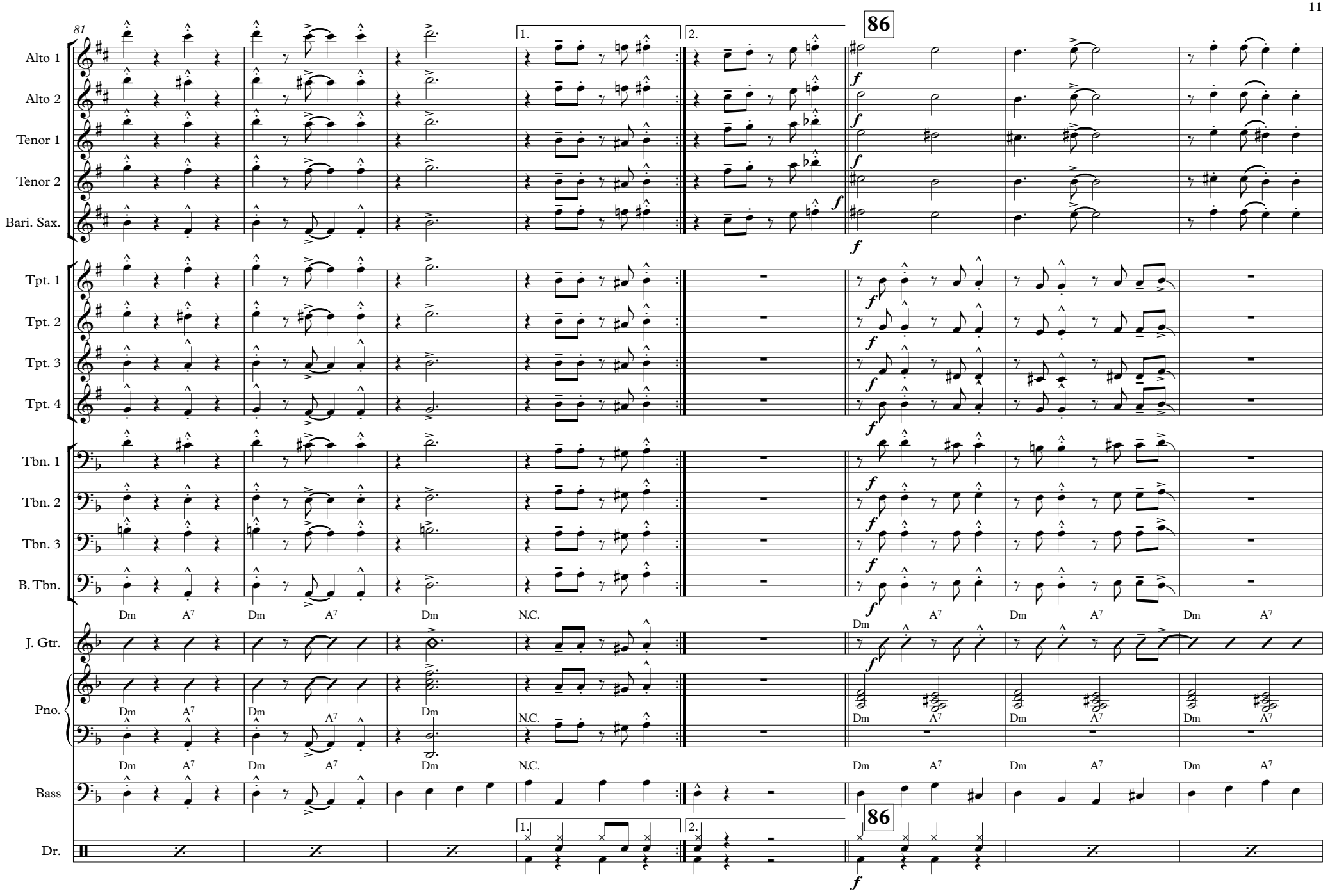
81
86
Alto 1
Alto 2
Tenor 1
Tenor 2
Bari. Sax.
Tpt. 1
Tpt. 2
Tpt. 3
Tpt. 4
Tbn. 1
Tbn. 2
Tbn. 3
B. Tbn.
J. Gtr.
Pno.
Bass
Dr.
1.
2.
f
Dm
A7
N.C.

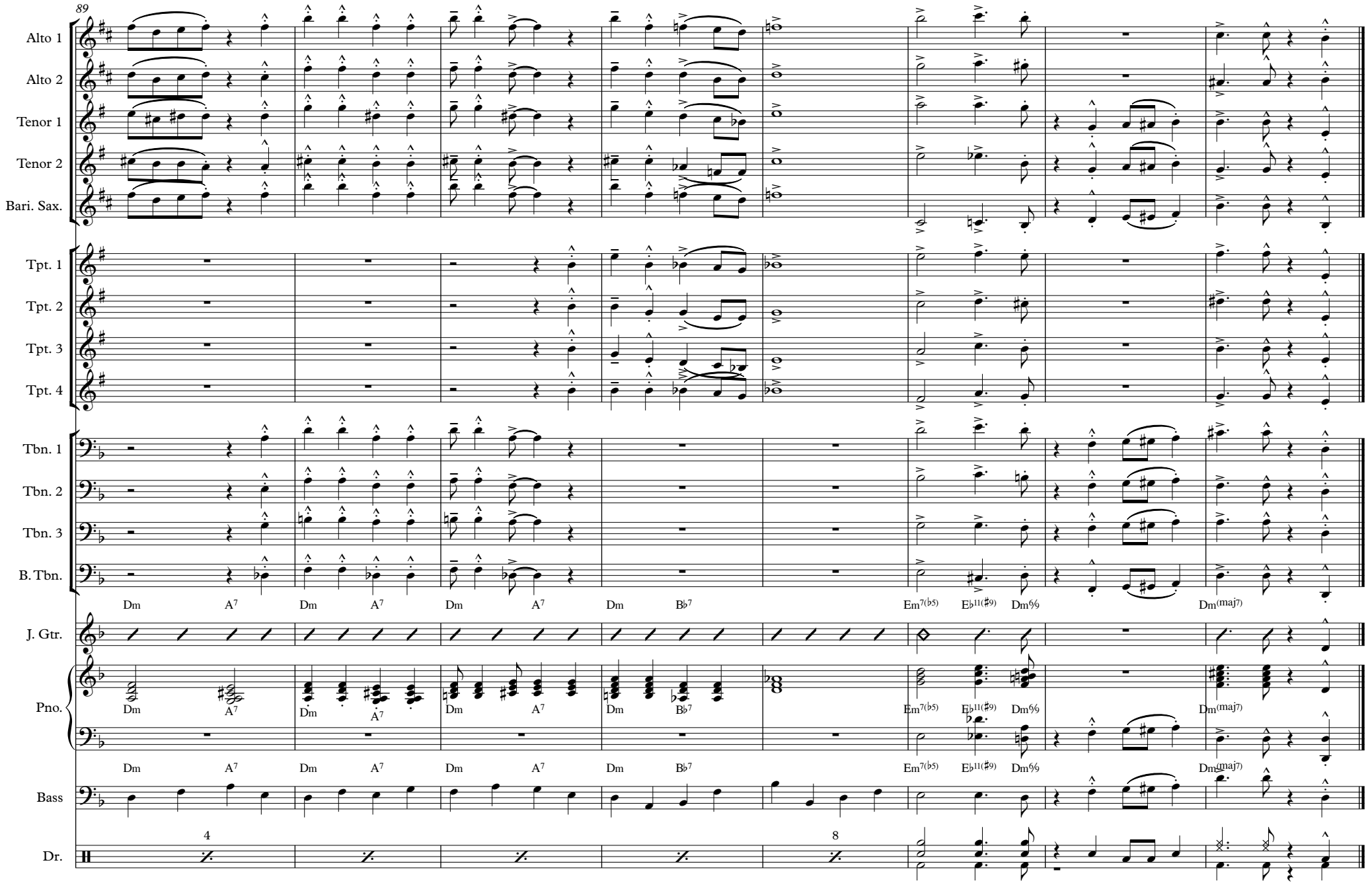
89
Alto 1
Alto 2
Tenor 1
Tenor 2
Bari. Sax.
Tpt. 1
Tpt. 2
Tpt. 3
Tpt. 4
Tbn. 1
Tbn. 2
Tbn. 3
B. Tbn.
J. Gtr.
Pno.
Bass
Dr.
Dm A7 Dm A7 Dm A7 Dm B♭7 Em7(♭5) E♭11(♯9) Dm6/9 Dm(maj7)
4
8

Sing, Sing, Sing

Alto 1

Louis Prima

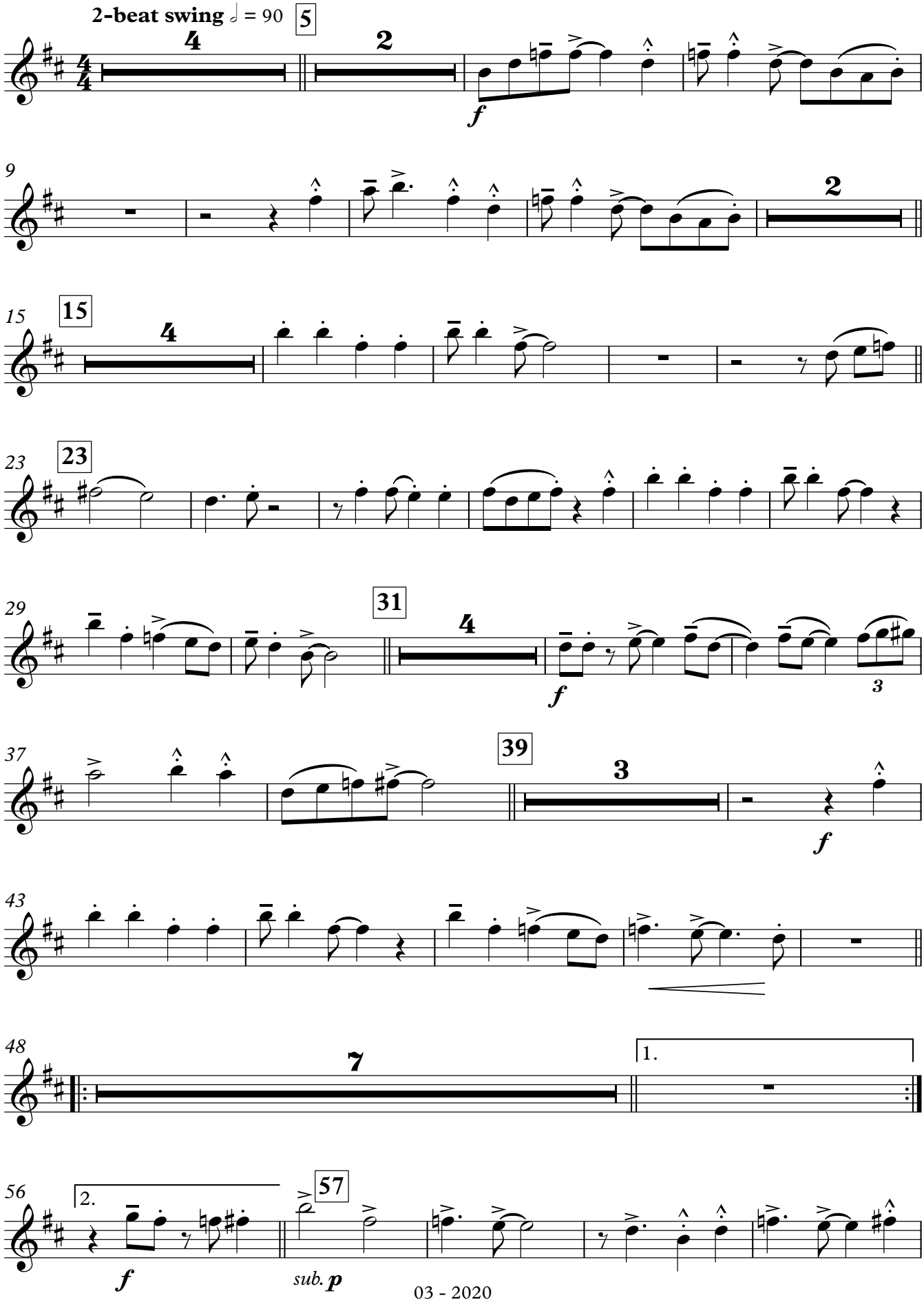

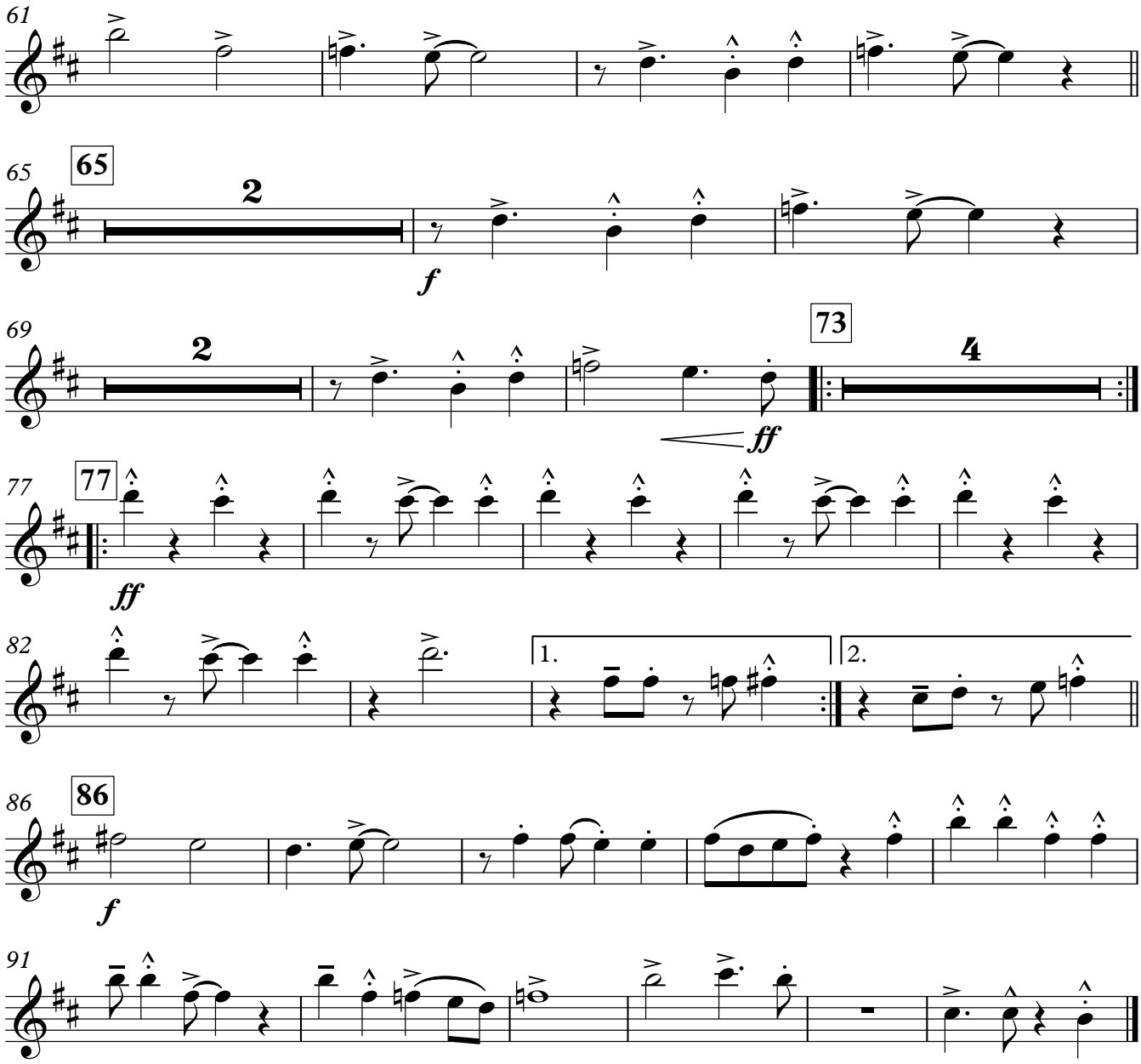
61
65
65
2
f
69
2
73
4
ff
77
77
ff
82
1.
2.
86
86
f
91

Sing, Sing, Sing

Alto 2

Louis Prima

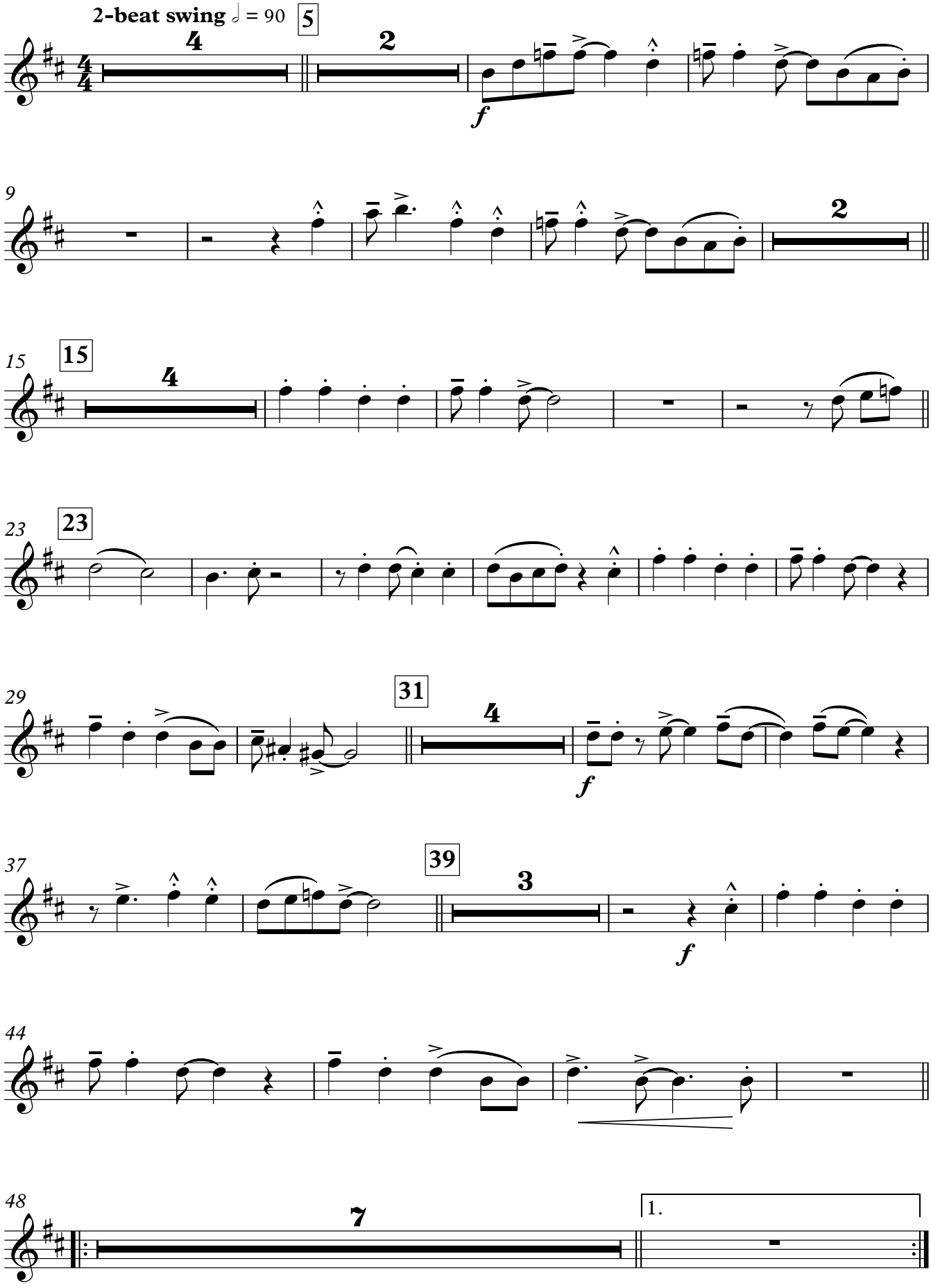

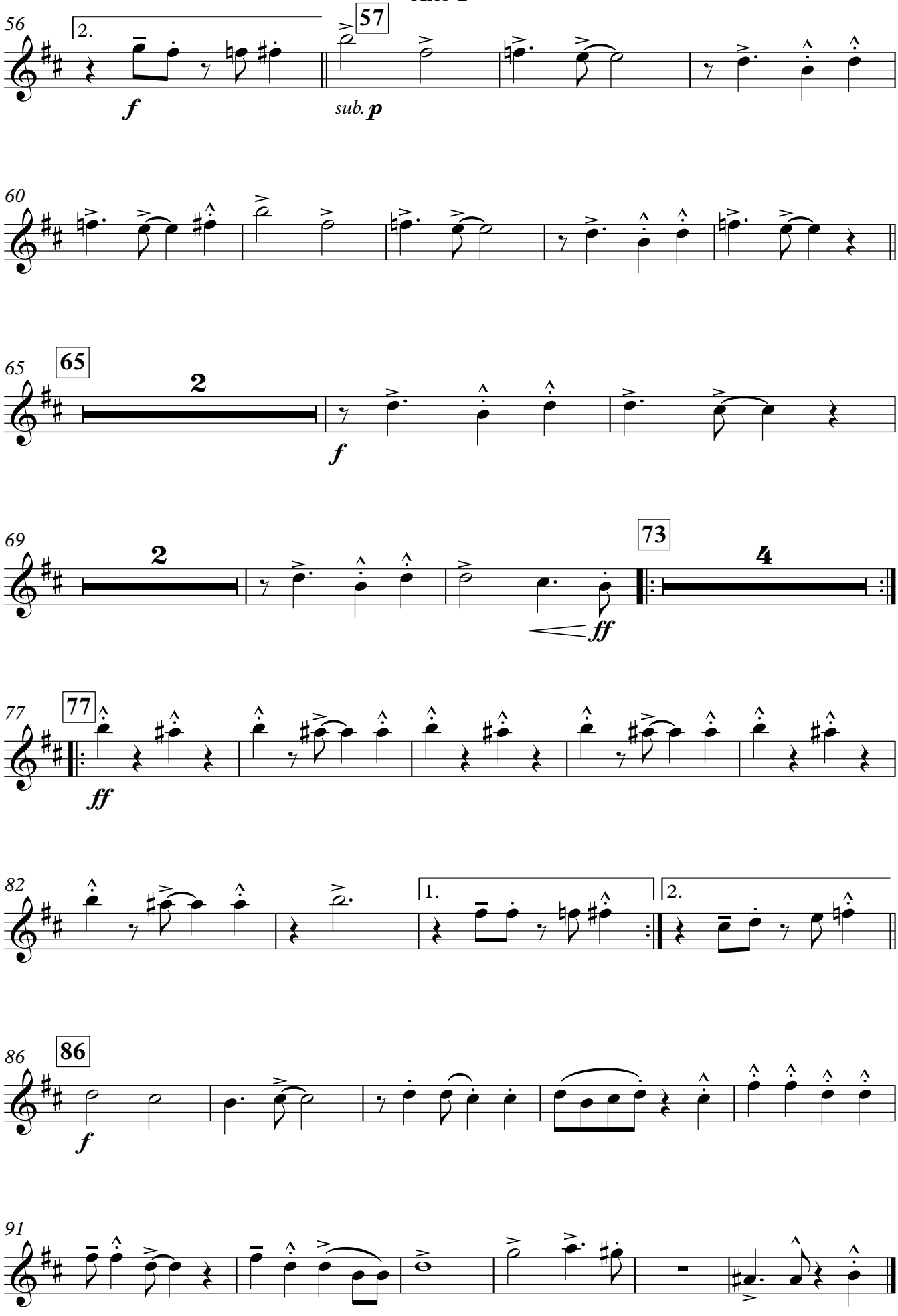
56
2.
f
57
sub. p
60
65
2
f
69
2
73
4
ff
77
77
ff
82
1.
2.
86
86
f
91

Sing, Sing, Sing

Tenor 1

Louis Prima

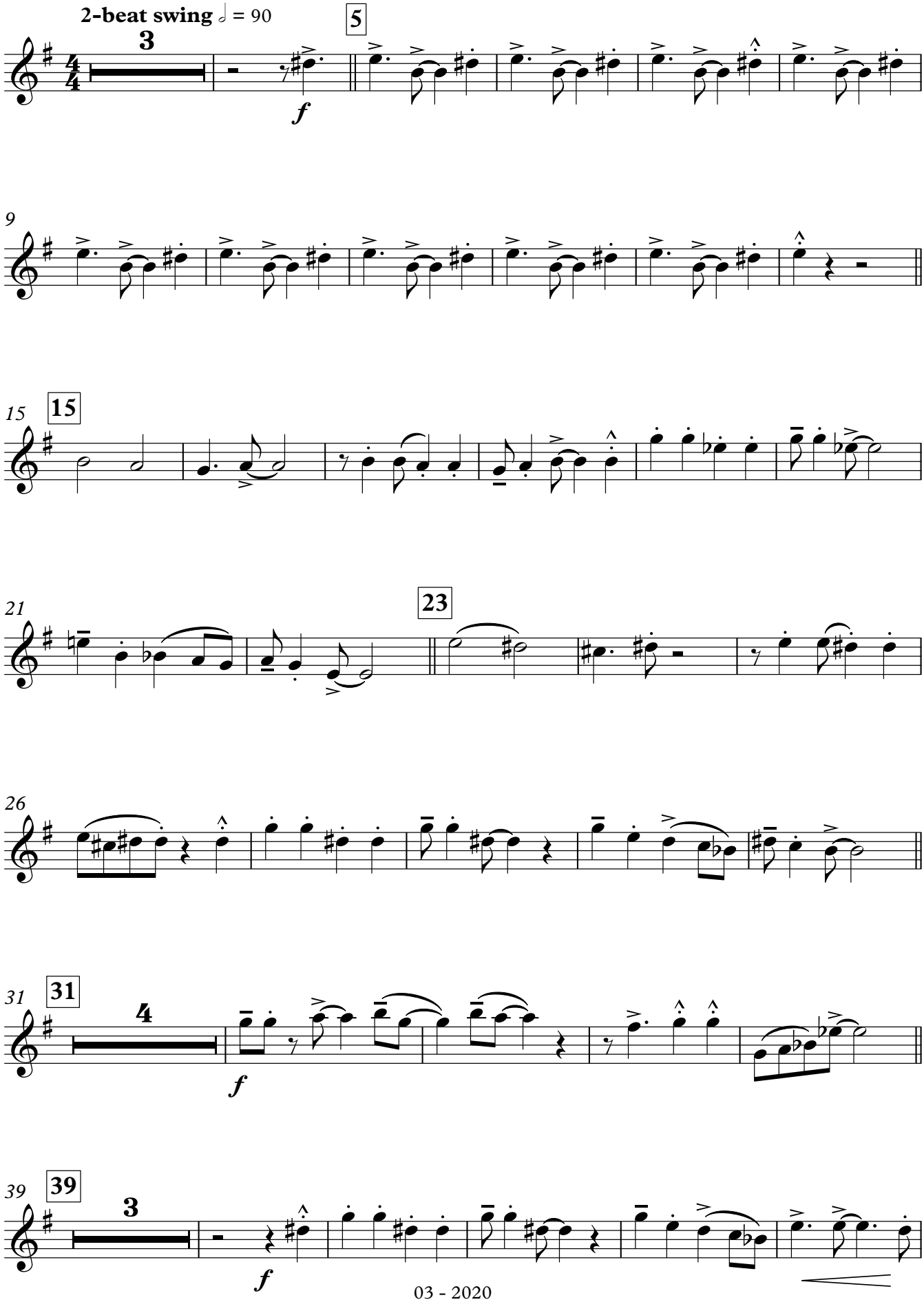

Tenor 1

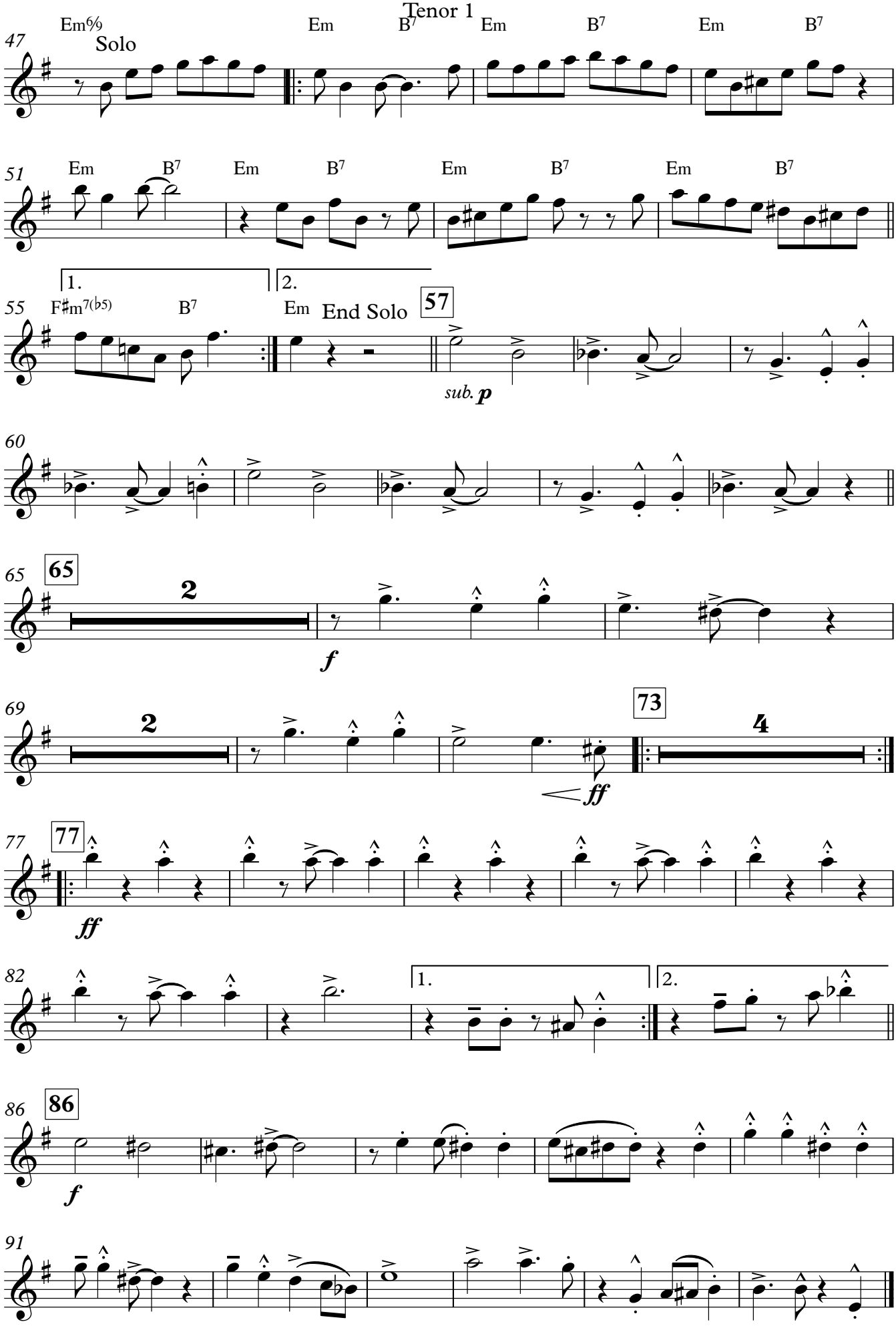
47
Em6
Solo
Em
B7
Em
B7
Em
B7
51
Em
B7
Em
B7
Em
B7
Em
B7
1.
2.
55
F♯m7(♭5)
B7
Em
End Solo
57
sub. p
60
65
65
2
f
69
2
73
4
ff
77
77
ff
82
1.
2.
86
86
f
91

Sing, Sing, Sing

Tenor 2

Louis Prima

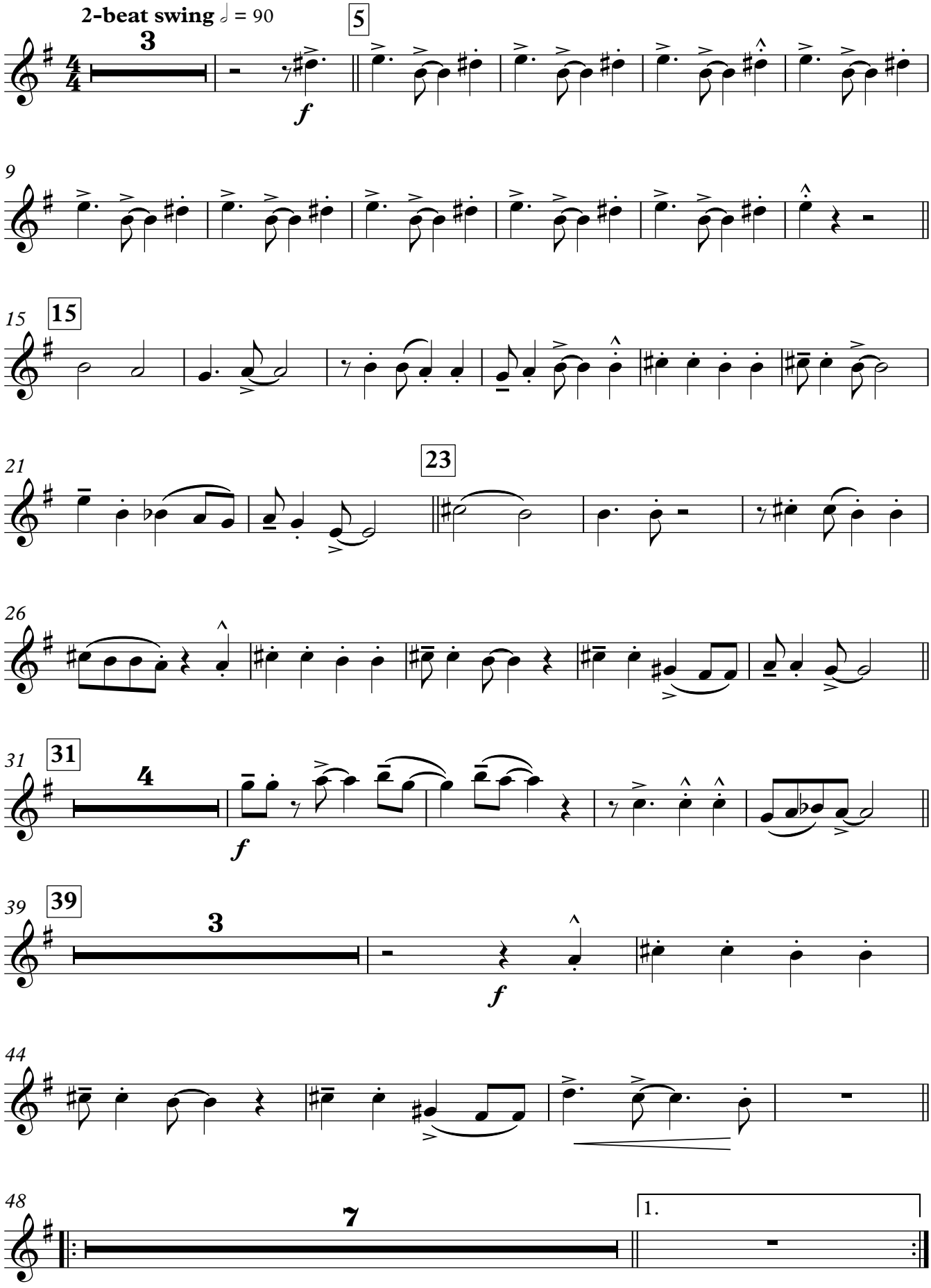

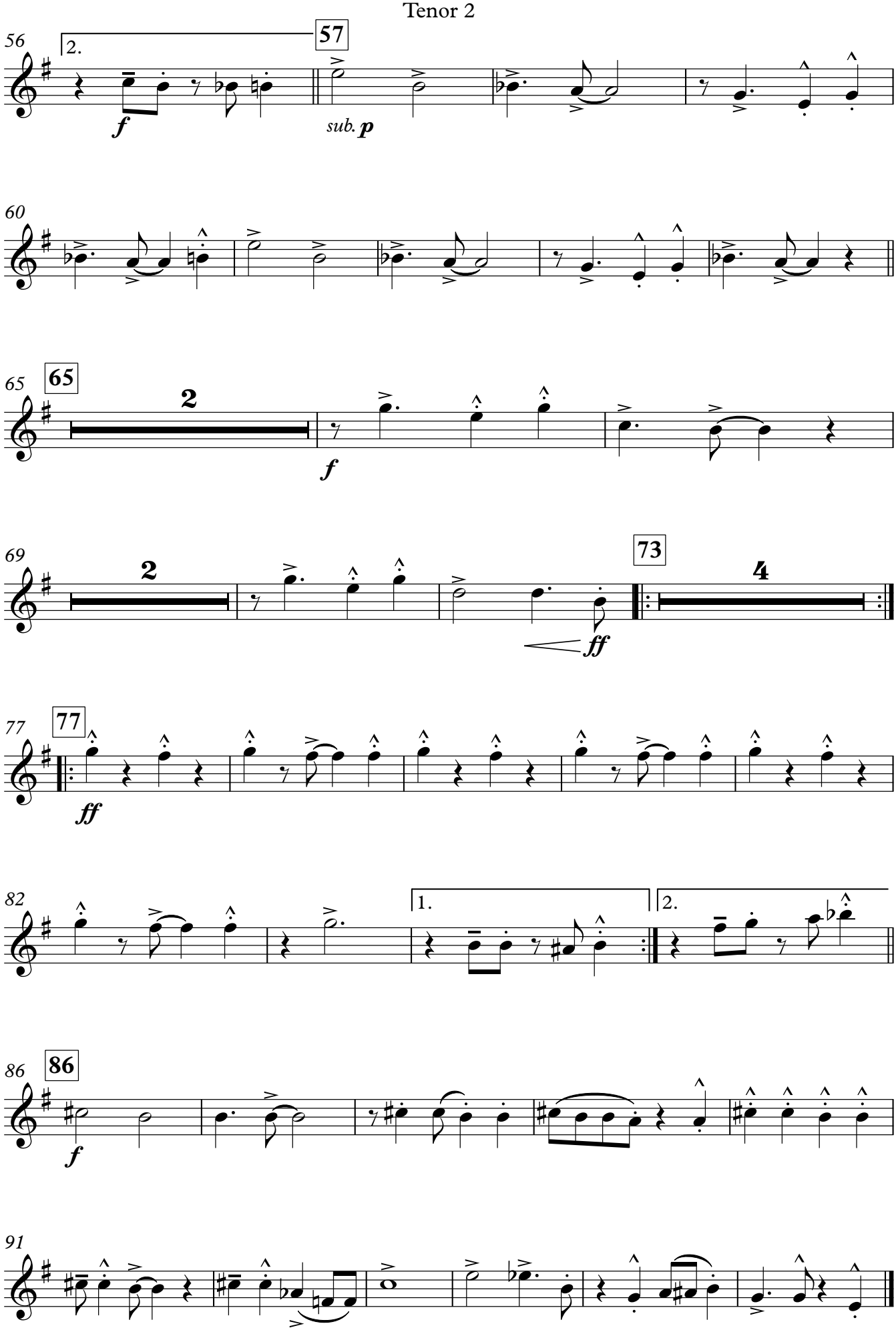
56
2.
57
f
sub. p
60
65
65
2
f
69
2
73
4
ff
77
77
ff
82
1.
2.
86
86
f
91

Sing, Sing, Sing

Bari. Sax.

Louis Prima

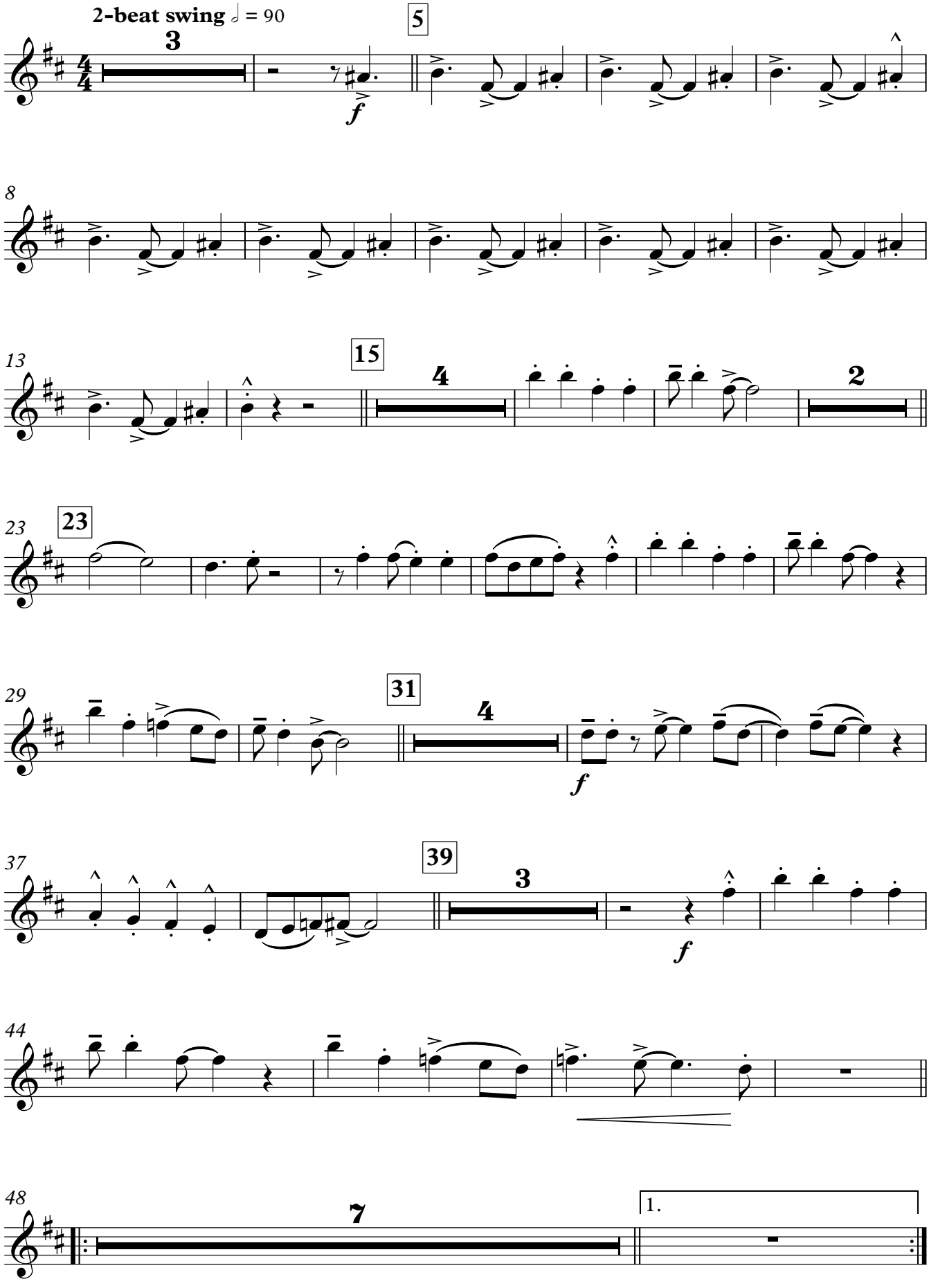

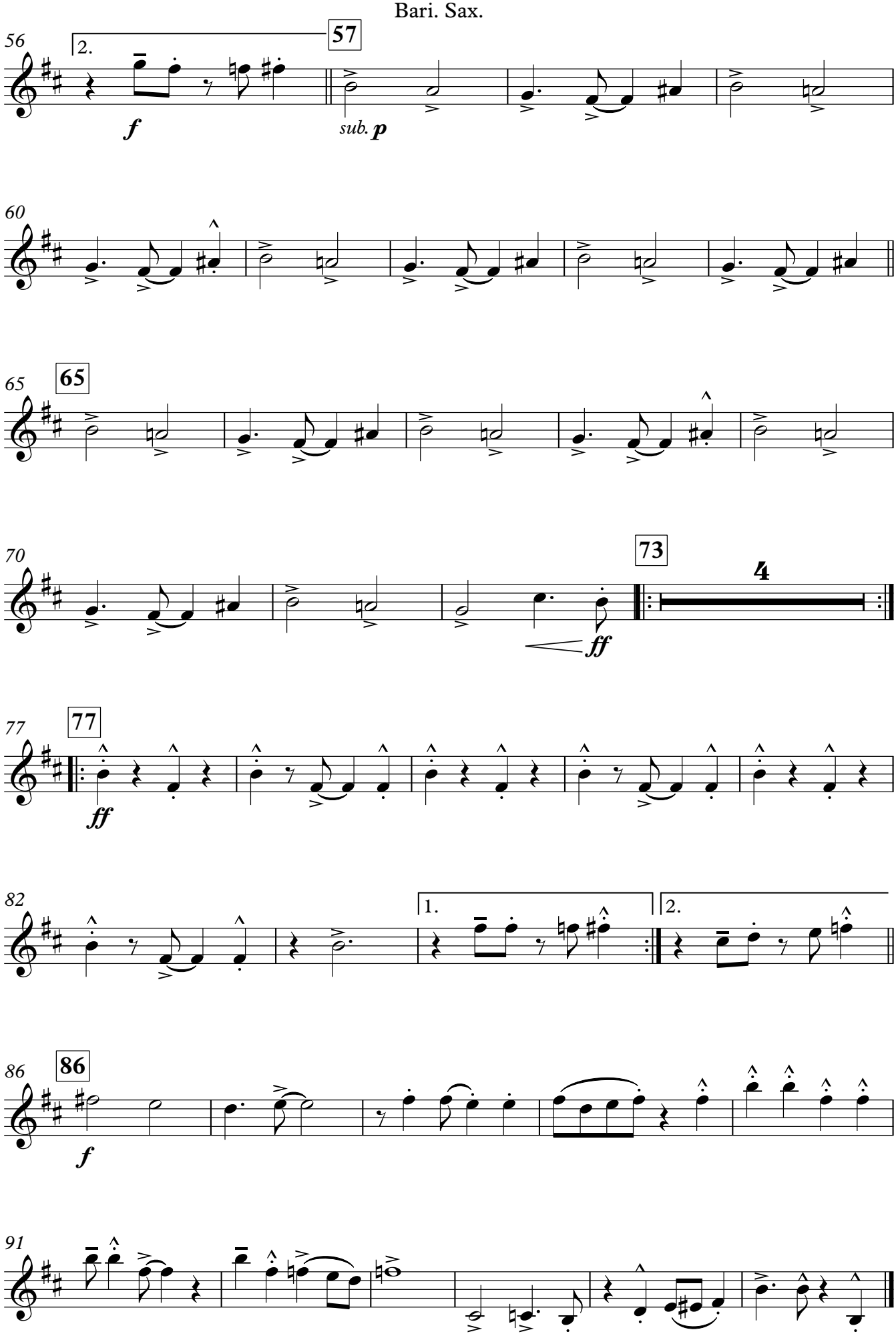
56
2.
57
f
sub. p
60
65
65
70
73
4
ff
77
77
ff
82
1.
2.
86
86
f
91

Sing, Sing, Sing

Trumpet 1

Louis Prima

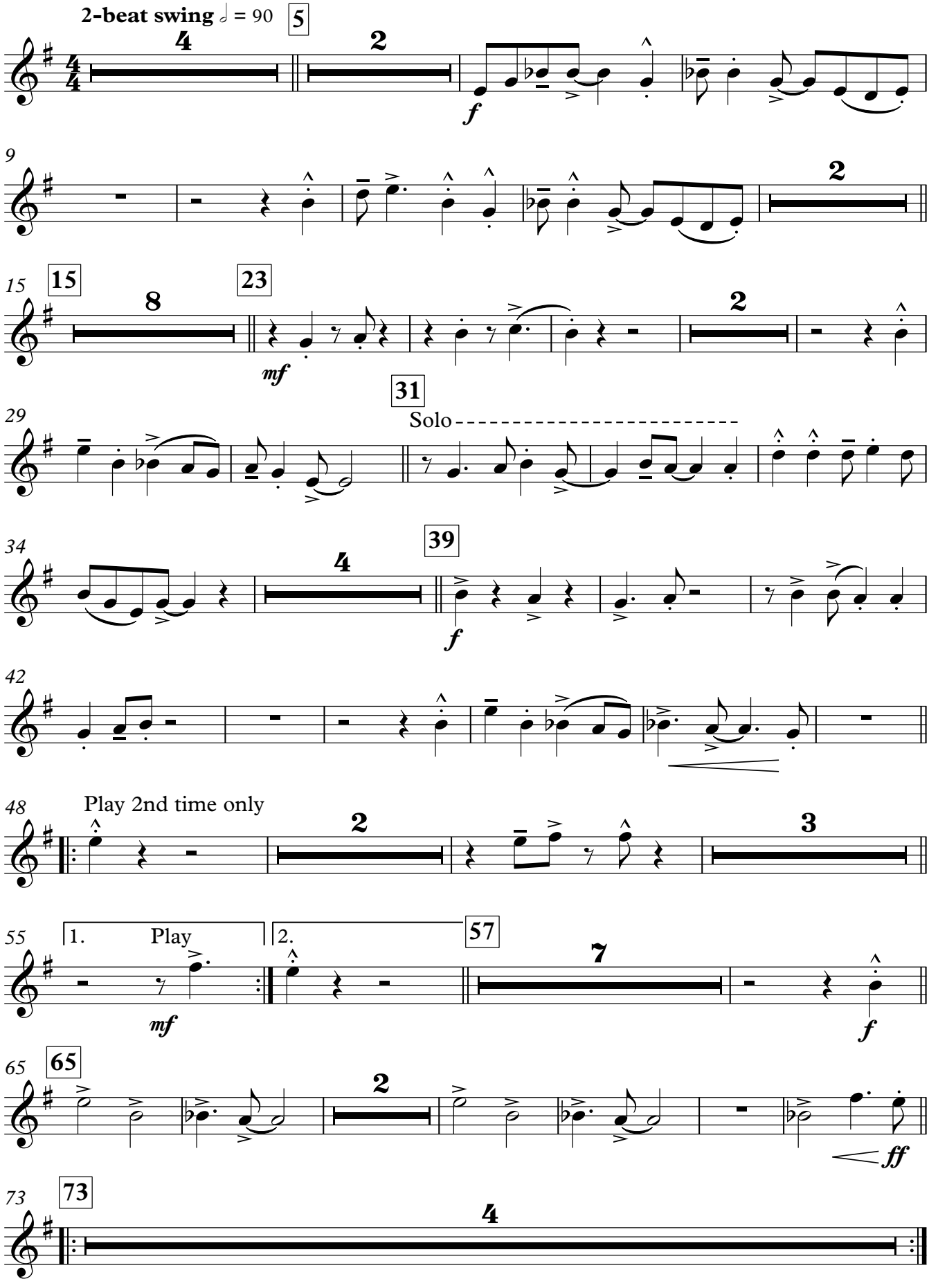

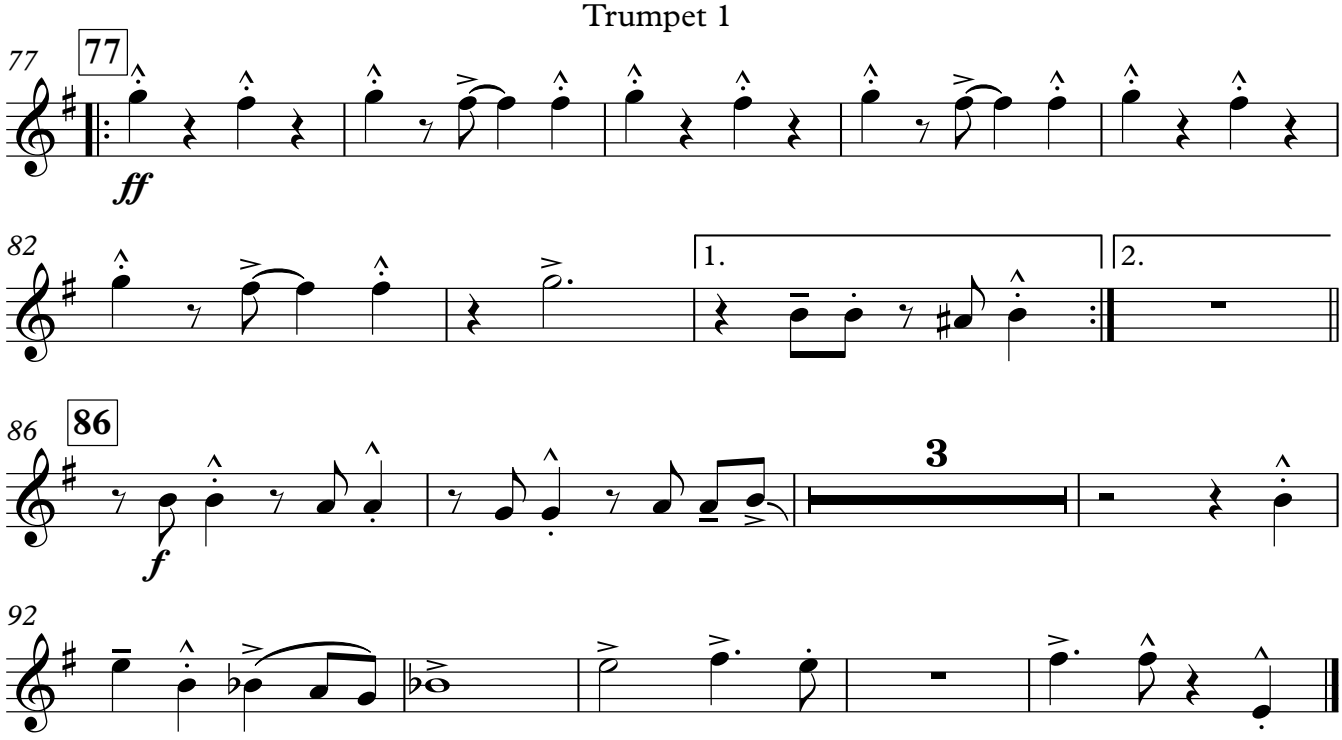
77
77
ff
82
1.
2.
86
86
f
3
92

Sing, Sing, Sing

Trumpet 2

Louis Prima

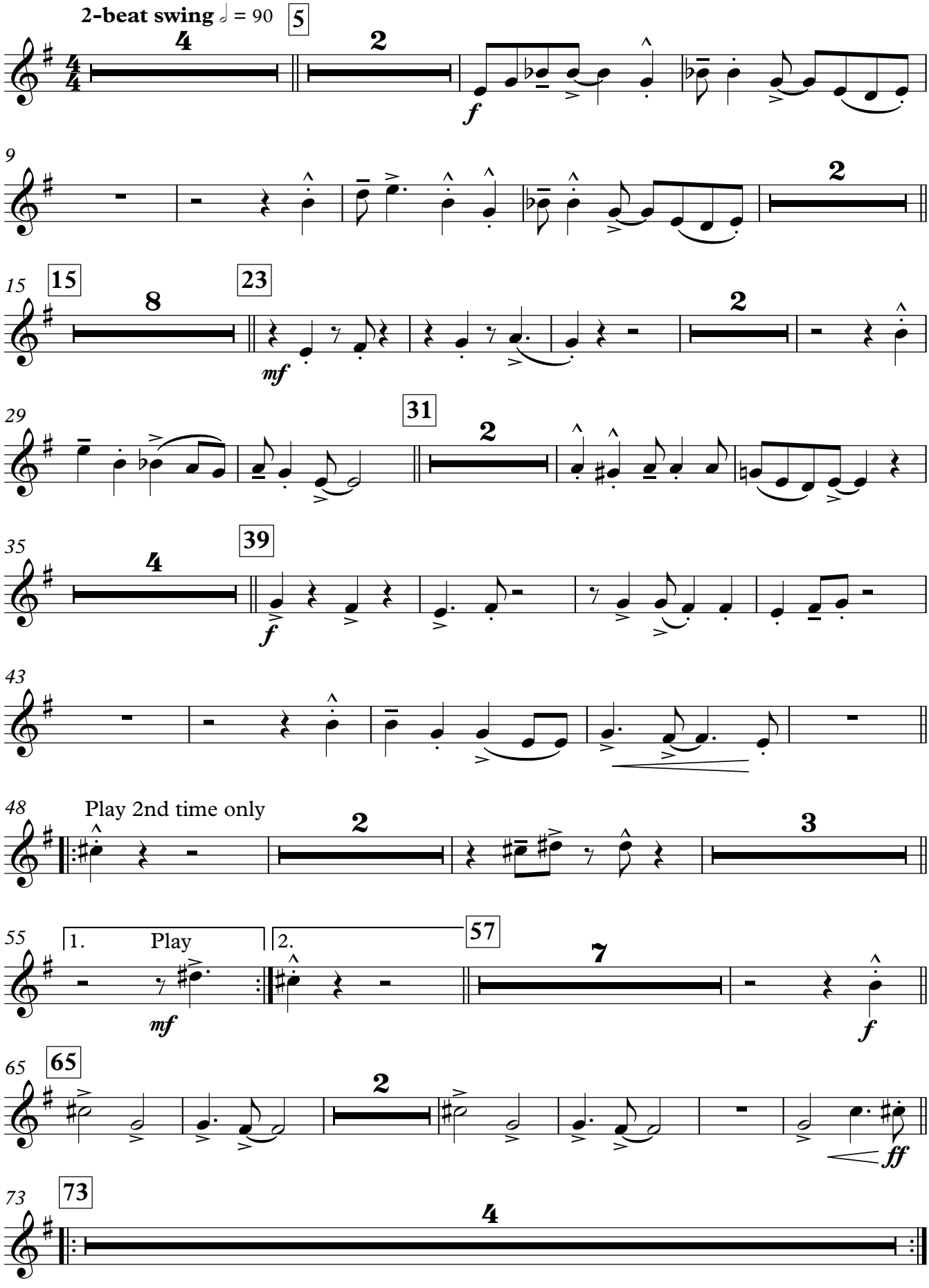

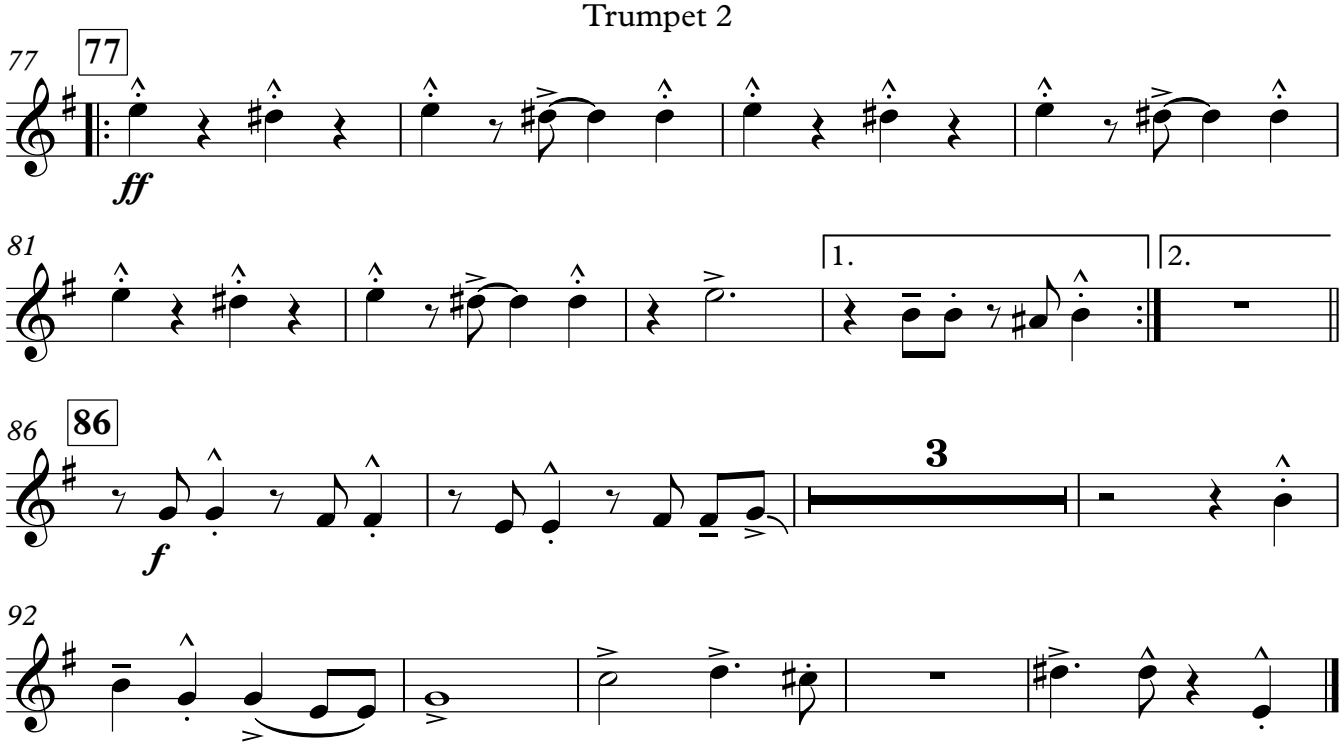
77
77
ff
81
1.
2.
86
86
f
3
92

Sing, Sing, Sing

Trumpet 3

Louis Prima

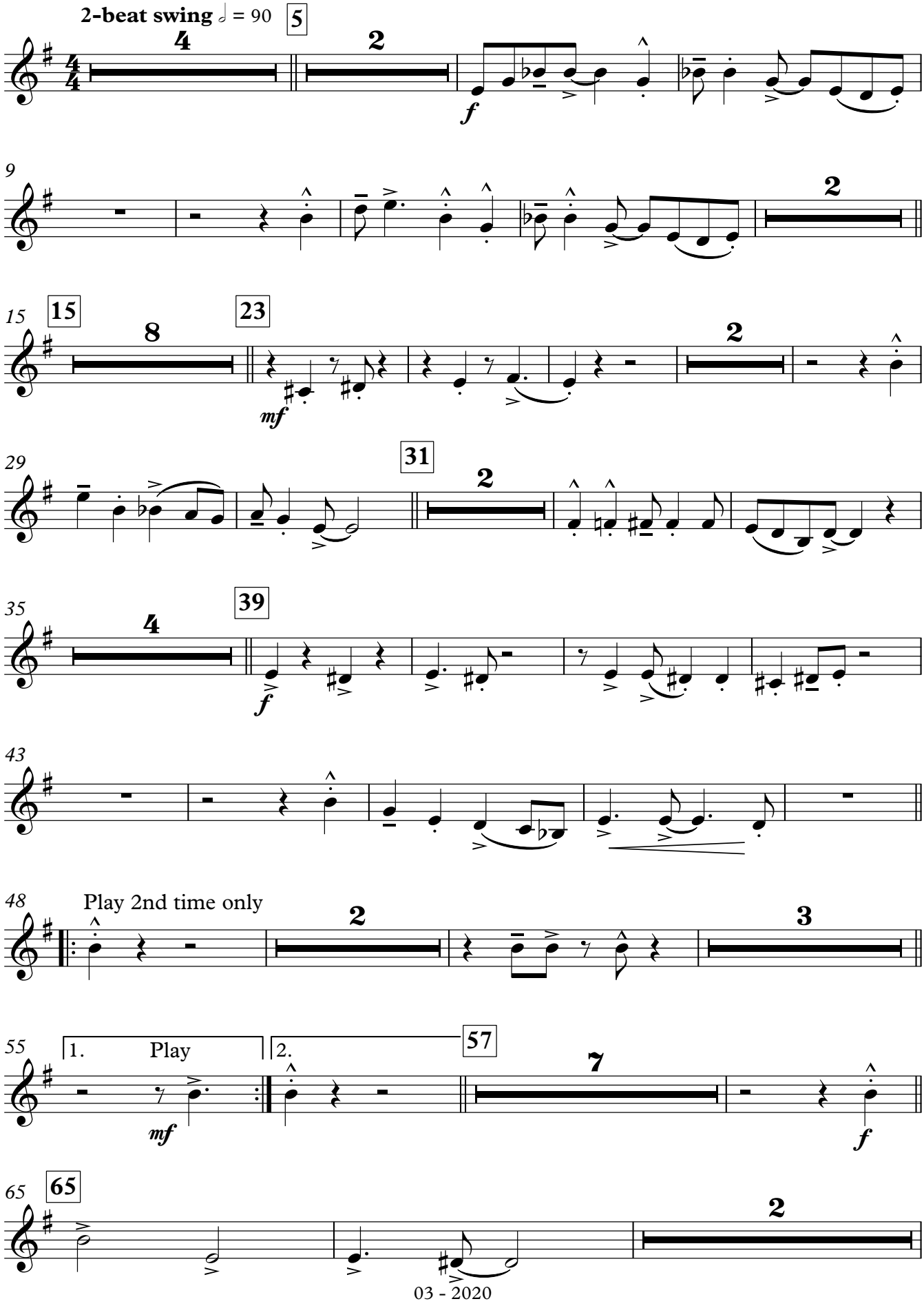

69
ff
73
73
4
77
ff
81
1.
2.
86
86
f
3
92

Sing, Sing, Sing

Trumpet 4

Louis Prima

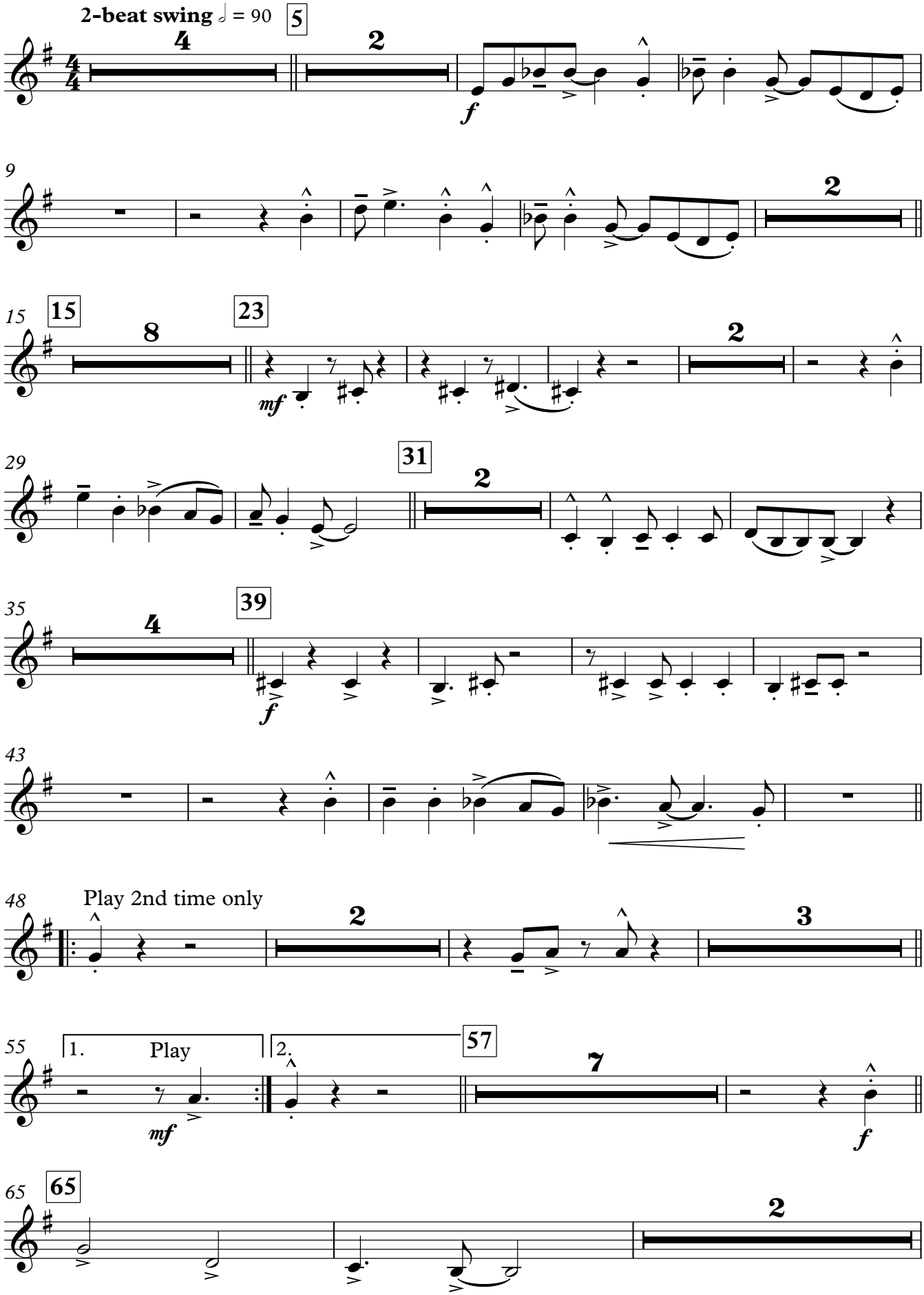

69
ff
73
73
4
77
ff
81
1.
2.
86
86
f
3
92

Sing, Sing, Sing

Trombone 1

Louis Prima

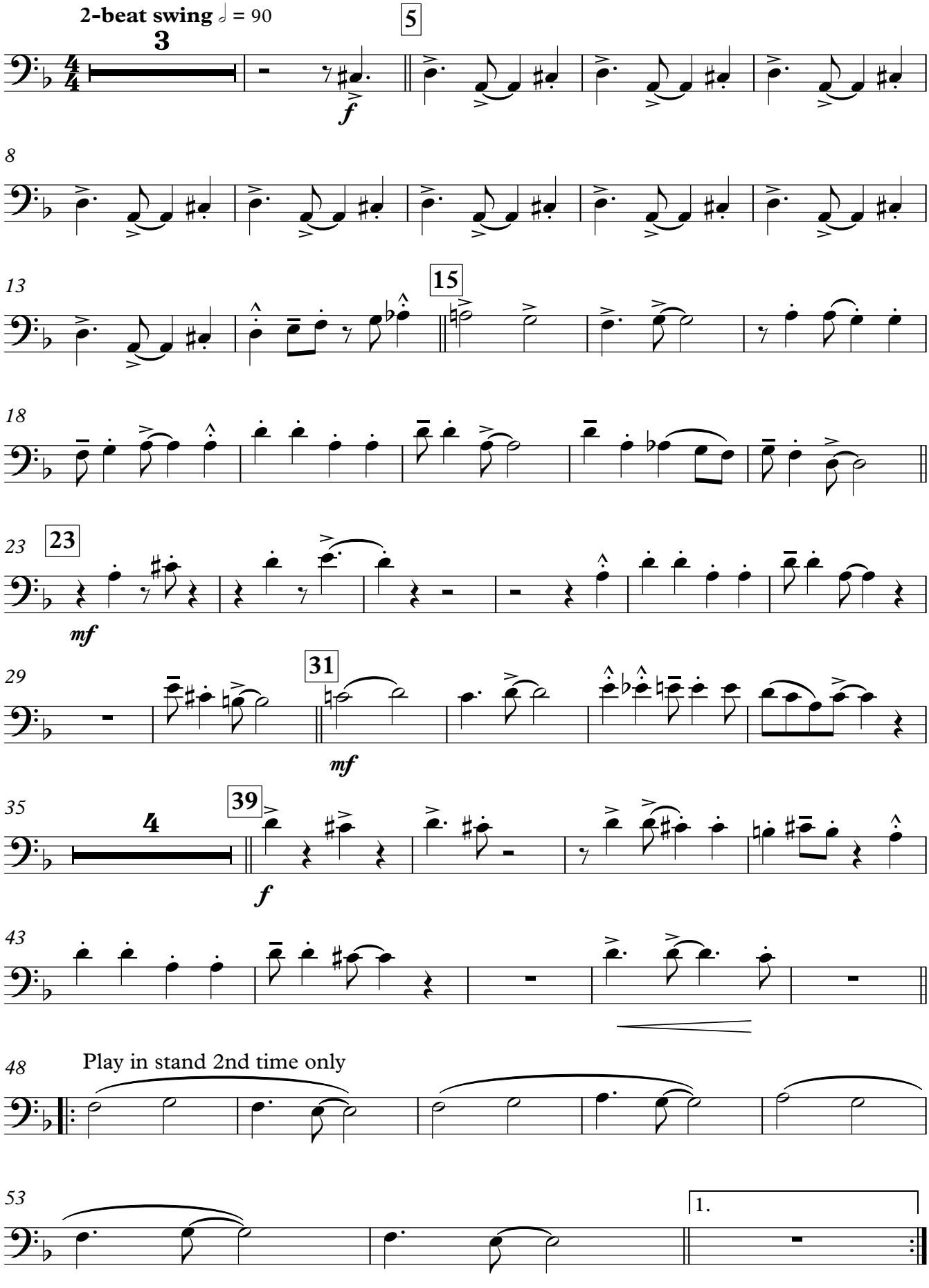

Trombone 1

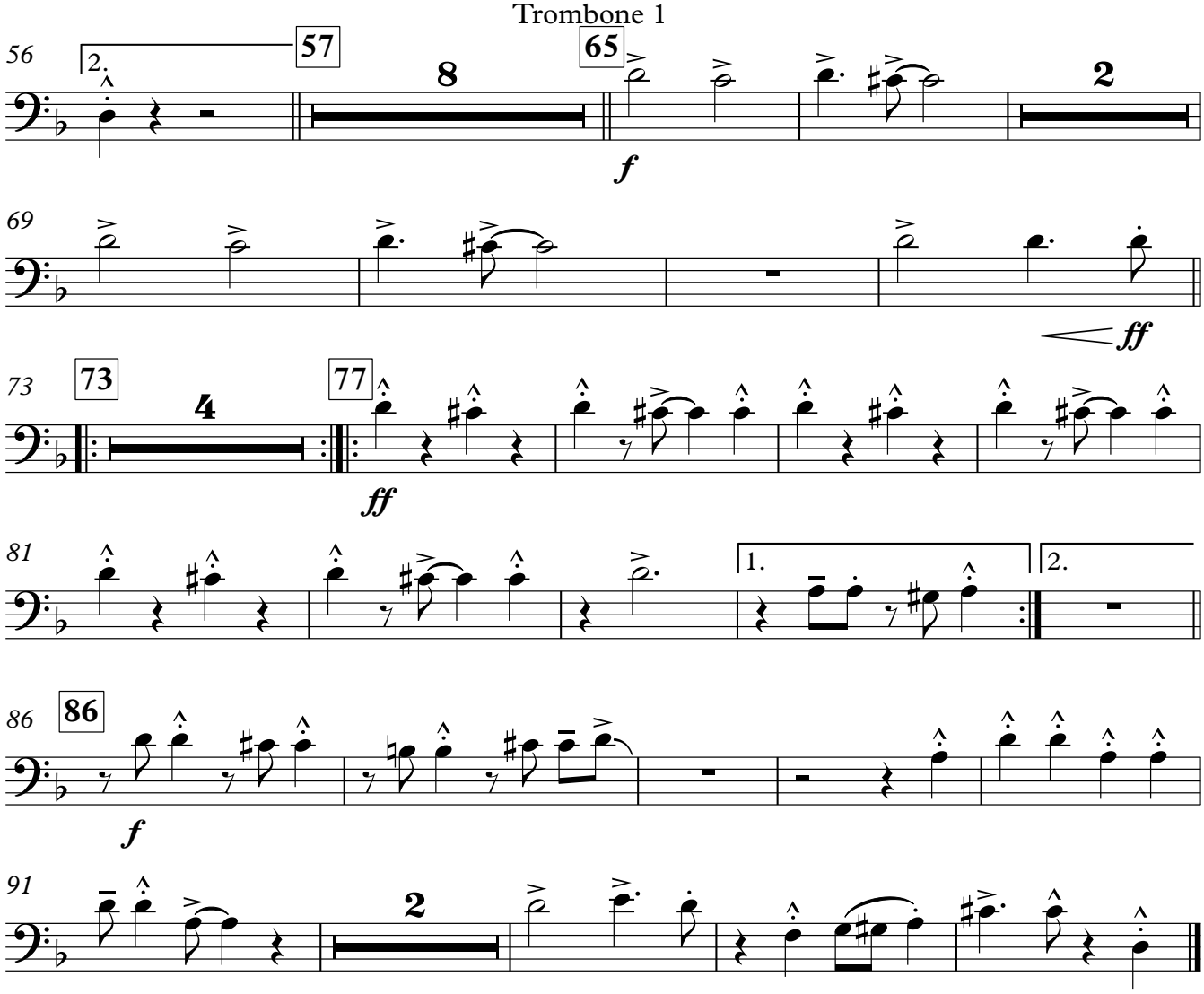

Sing, Sing, Sing

Trombone 2

Louis Prima

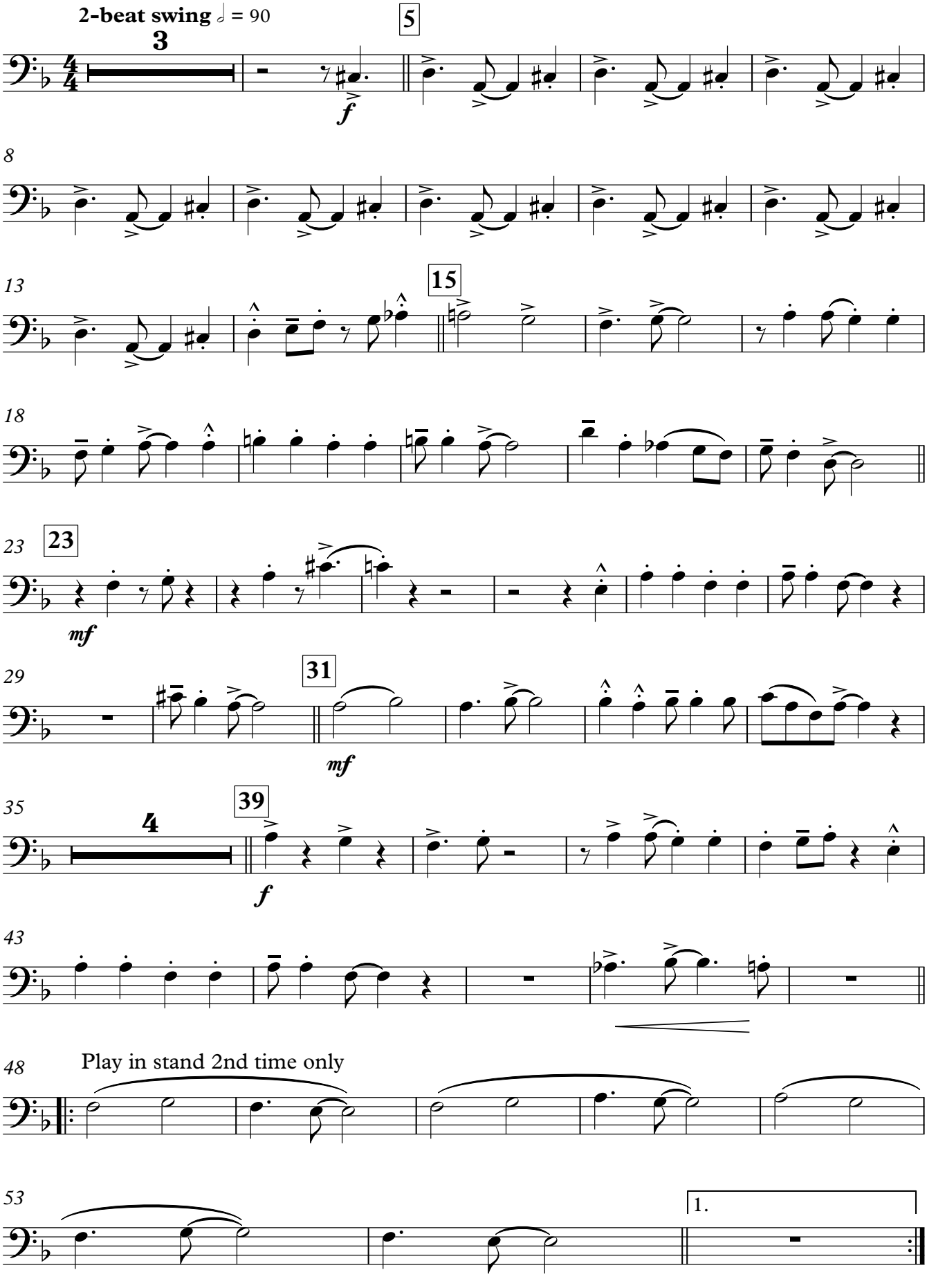

Trombone 2

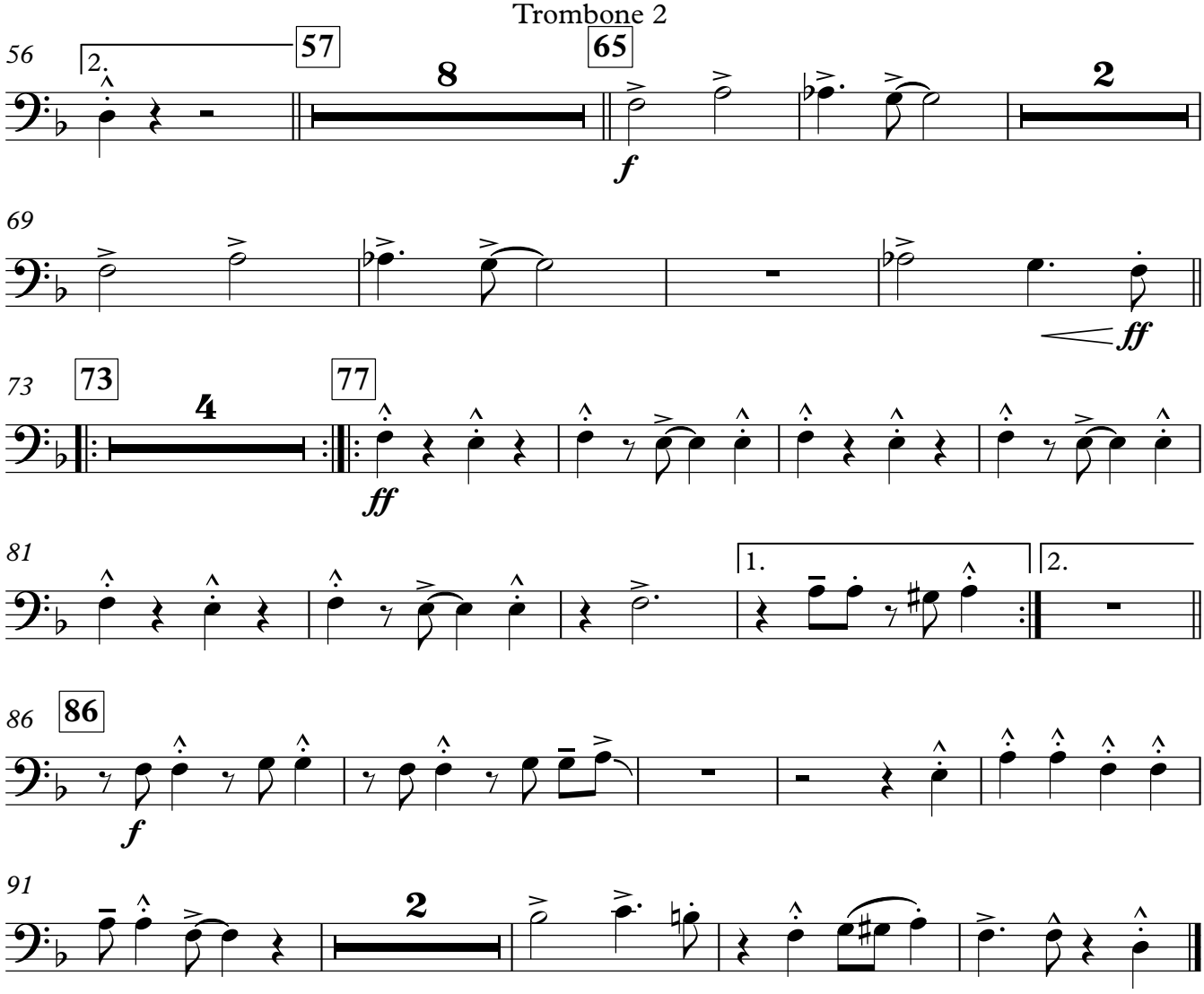

Sing, Sing, Sing

Trombone 3

Louis Prima

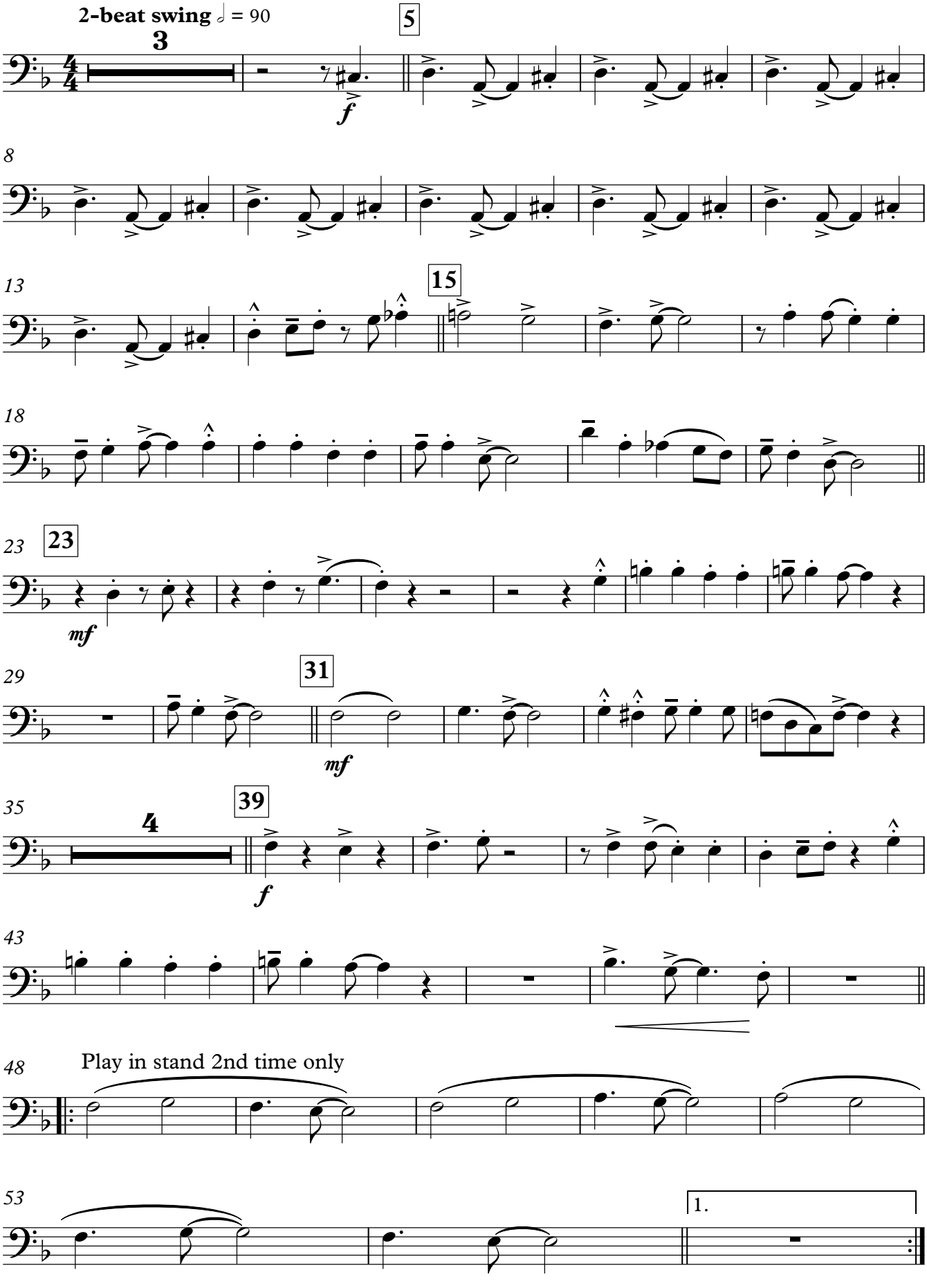

Trombone 3

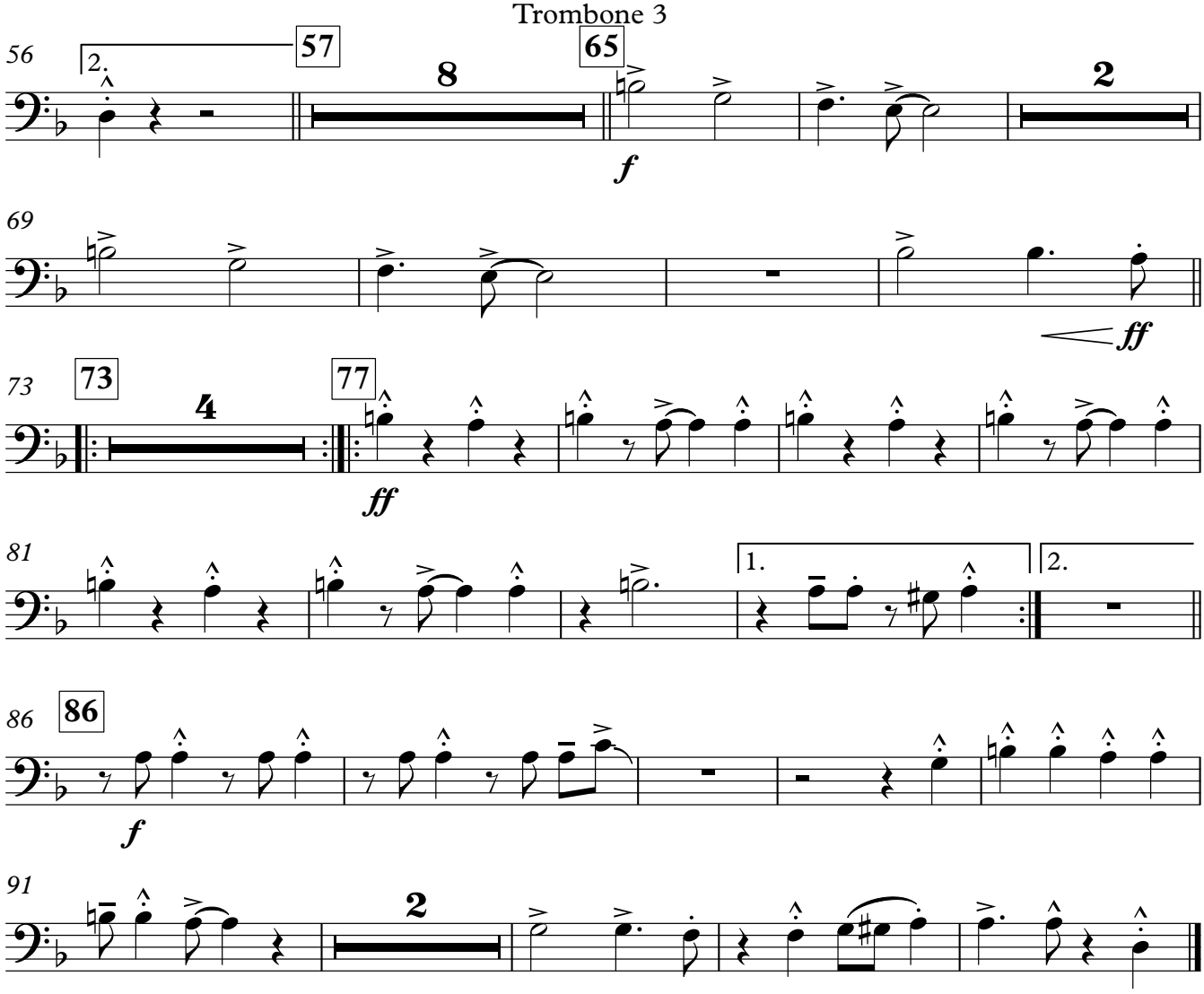

Sing, Sing, Sing

Bass Trombone

Louis Prima

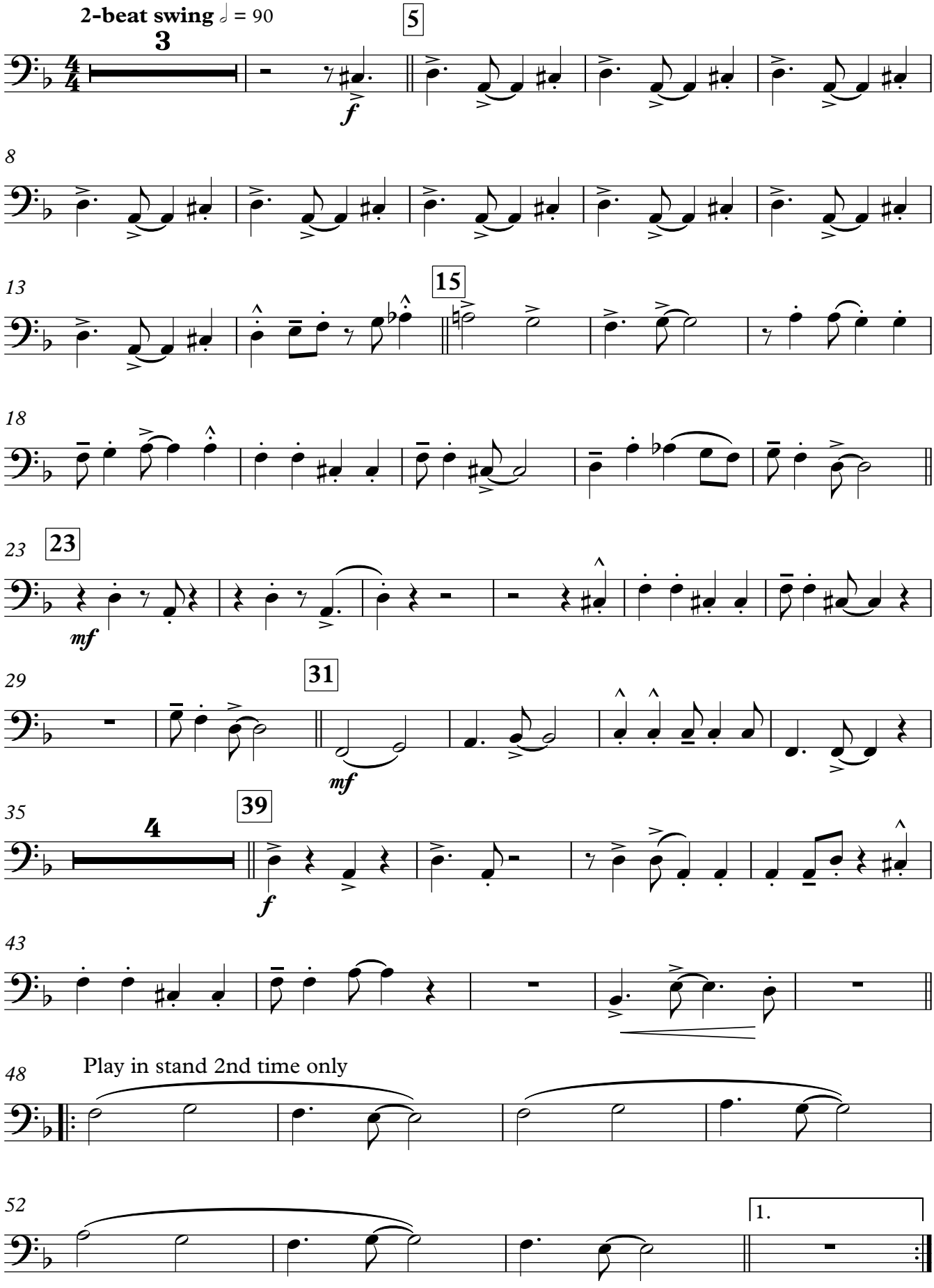

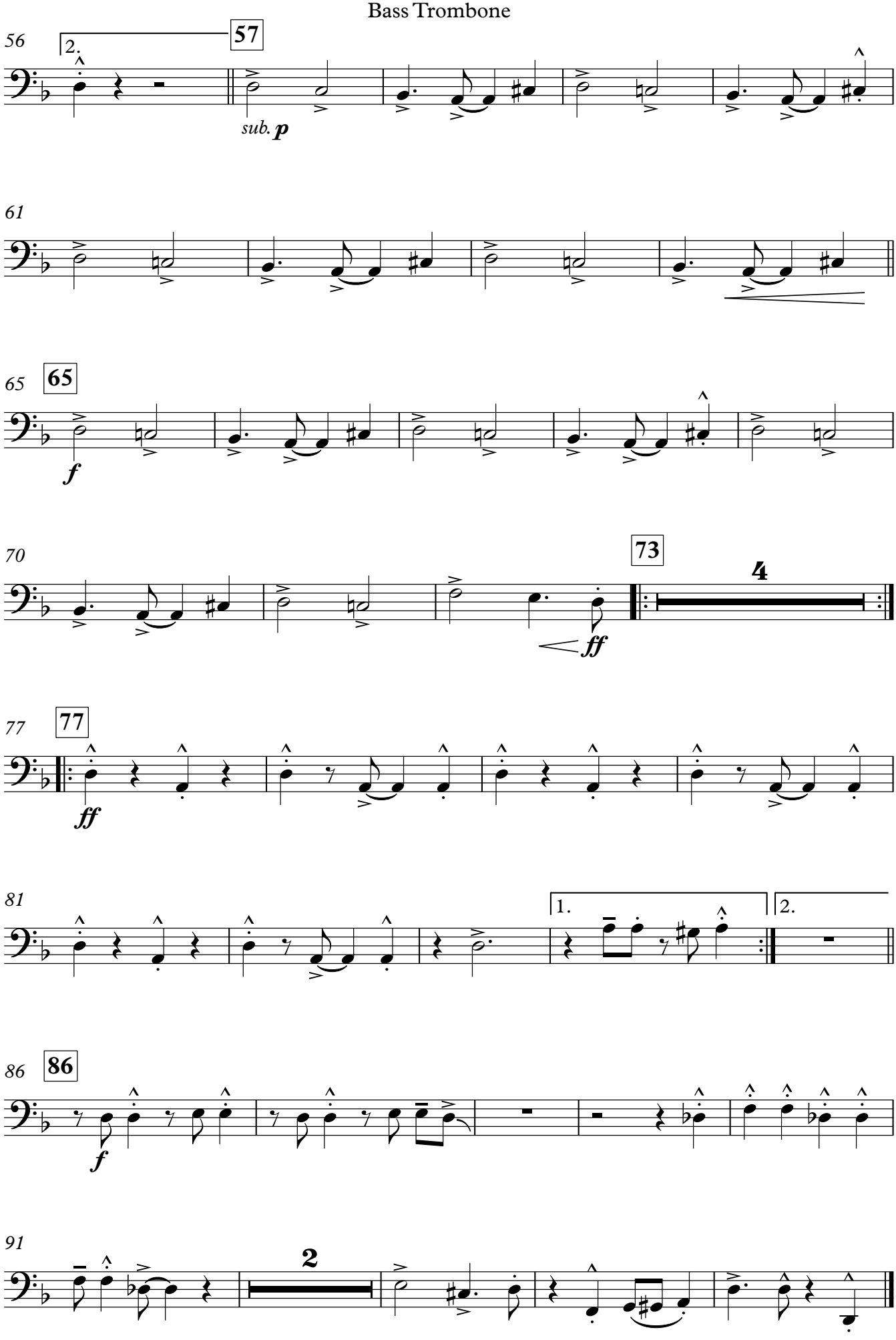
56
2.
57
sub. p
61
65
65
f
70
73
4
ff
77
77
ff
81
1.
2.
86
86
f
91
2

Sing, Sing, Sing

Guitar

Louis Prima

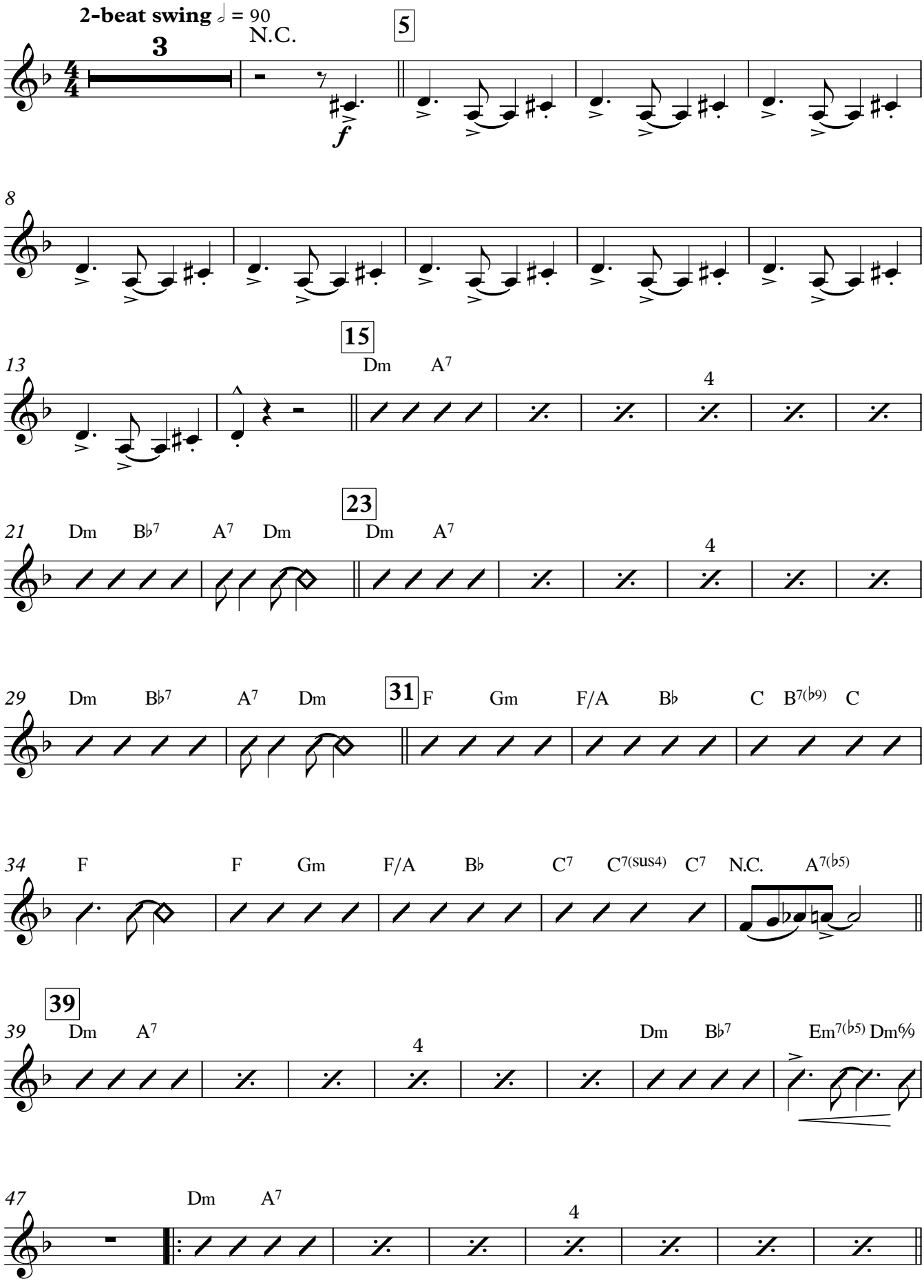

Guitar

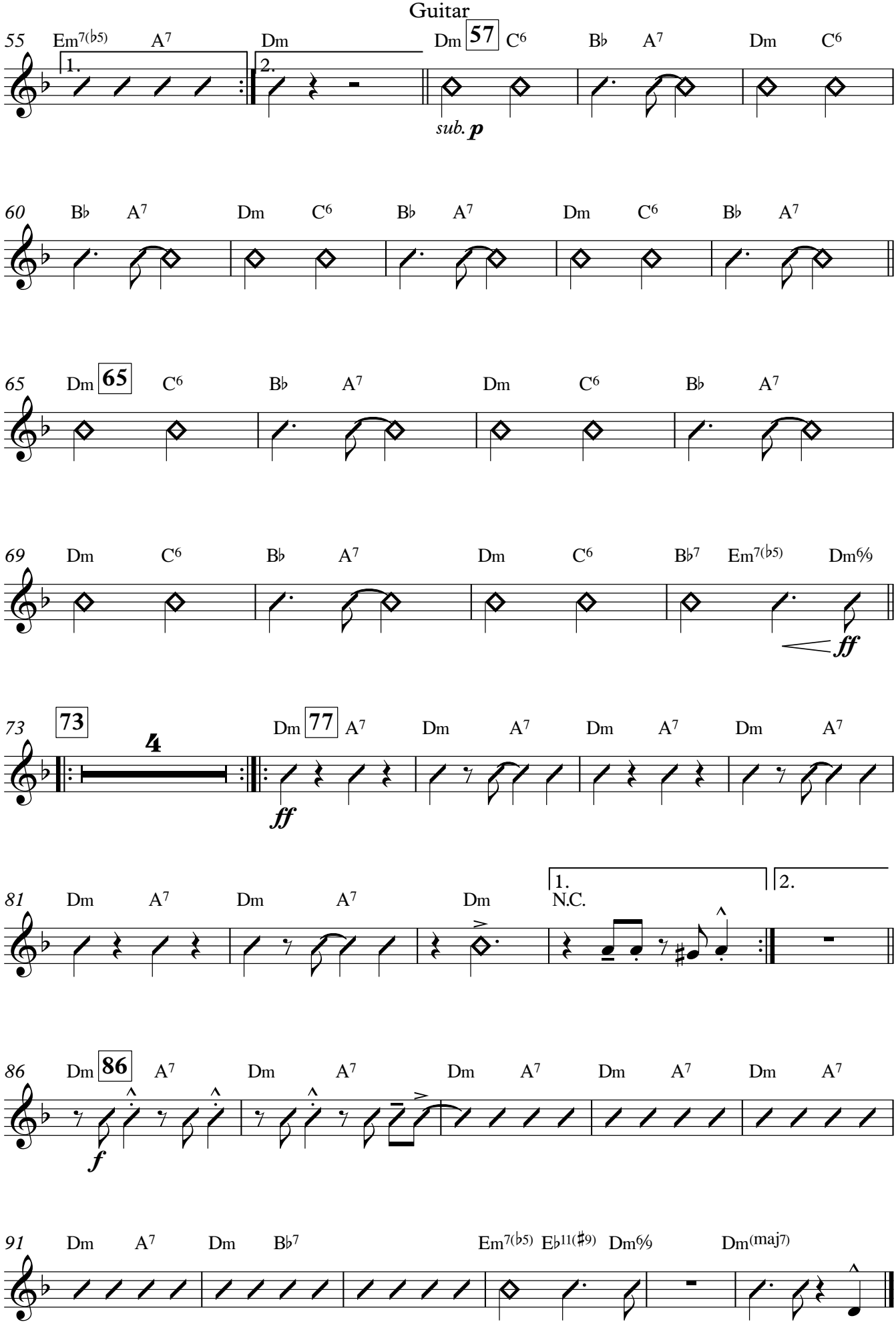
55 Em7(♭5) A7 Dm
1.
2.
Dm 57 C6 B♭ A7 Dm C6
sub. p
60 B♭ A7 Dm C6 B♭ A7 Dm C6 B♭ A7
65 Dm 65 C6 B♭ A7 Dm C6 B♭ A7
69 Dm C6 B♭ A7 Dm C6 B♭7 Em7(♭5) Dm6/9
ff
73 73 4
Dm 77 A7 Dm A7 Dm A7 Dm A7
ff
81 Dm A7 Dm A7 Dm
1.
N.C.
2.
86 Dm 86 A7 Dm A7 Dm A7 Dm A7 Dm A7
f
91 Dm A7 Dm B♭7 Em7(♭5) E♭11(♯9) Dm6/9 Dm(maj7)

Sing, Sing, Sing

Piano

Louis Prima

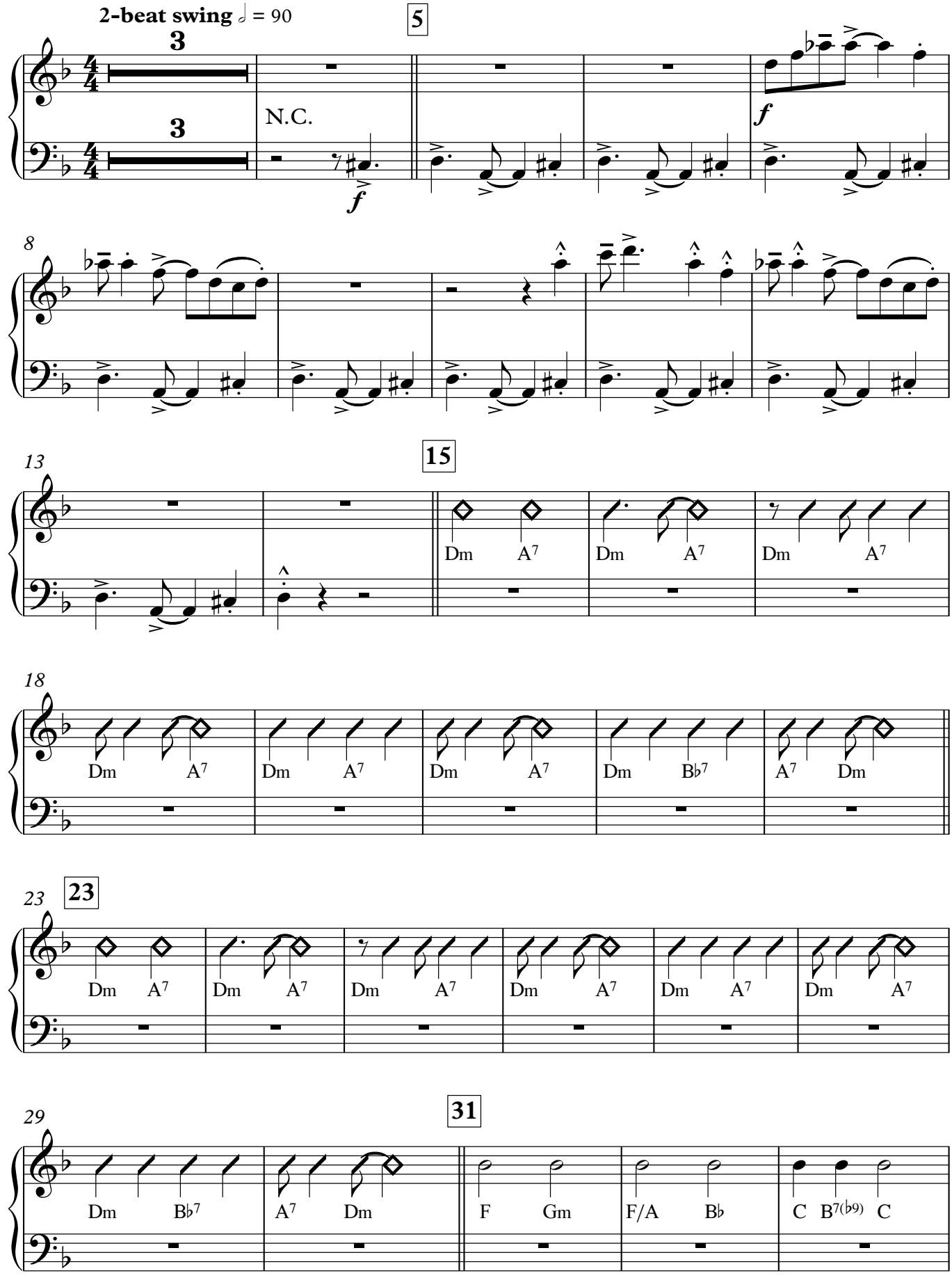

V.S.

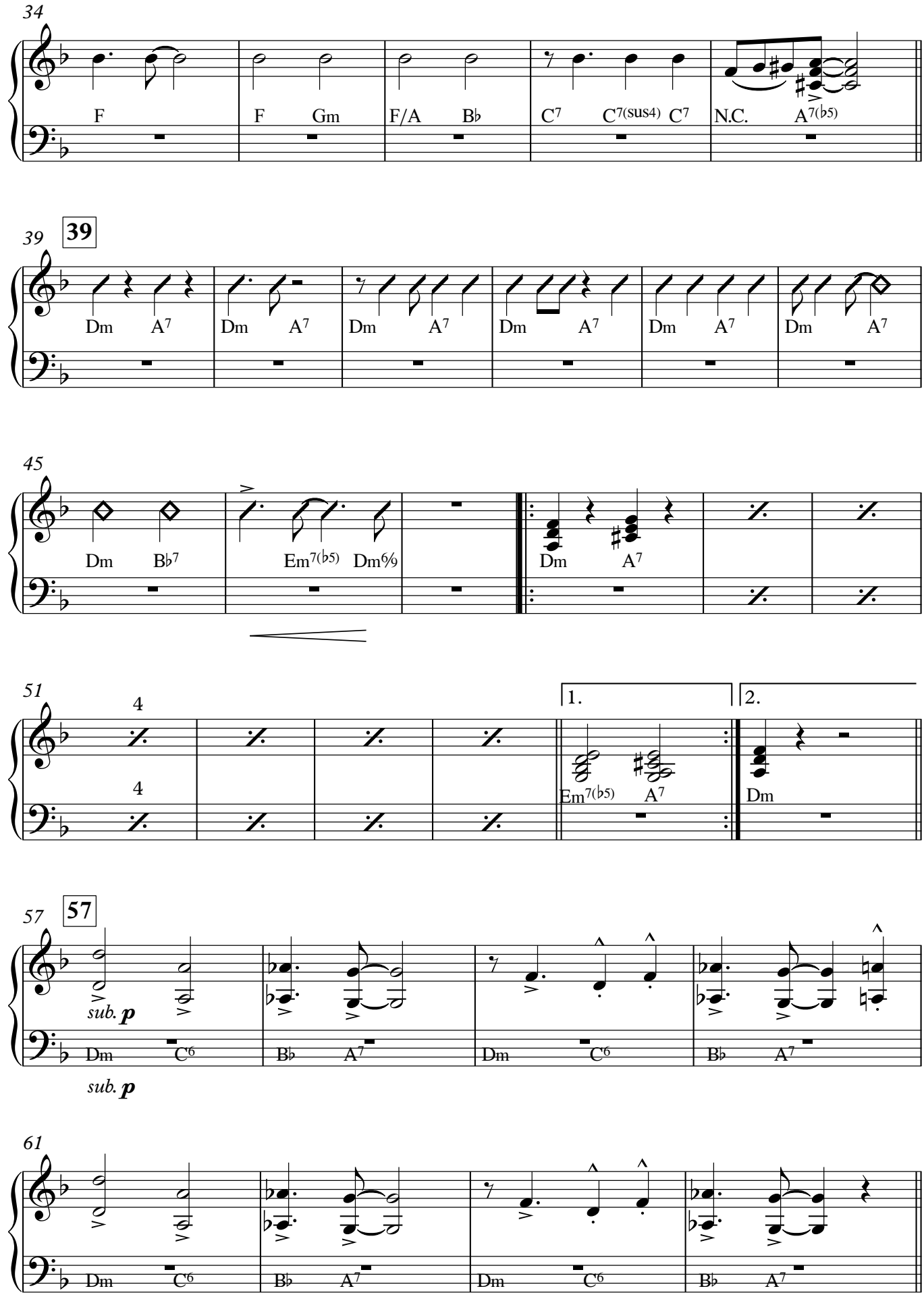
34
F
F Gm
F/A B♭
C7 C7(sus4) C7
N.C. A7(♭5)
39
39
Dm A7
Dm A7
Dm A7
Dm A7
Dm A7
Dm A7
45
Dm B♭7
Em7(♭5) Dm%
Dm A7
51
4
4
1.
2.
Em7(♭5) A7
Dm
57
57
sub. p
Dm C6
B♭ A7
Dm C6
B♭ A7
sub. p
61
Dm C6
B♭ A7
Dm C6
B♭ A7

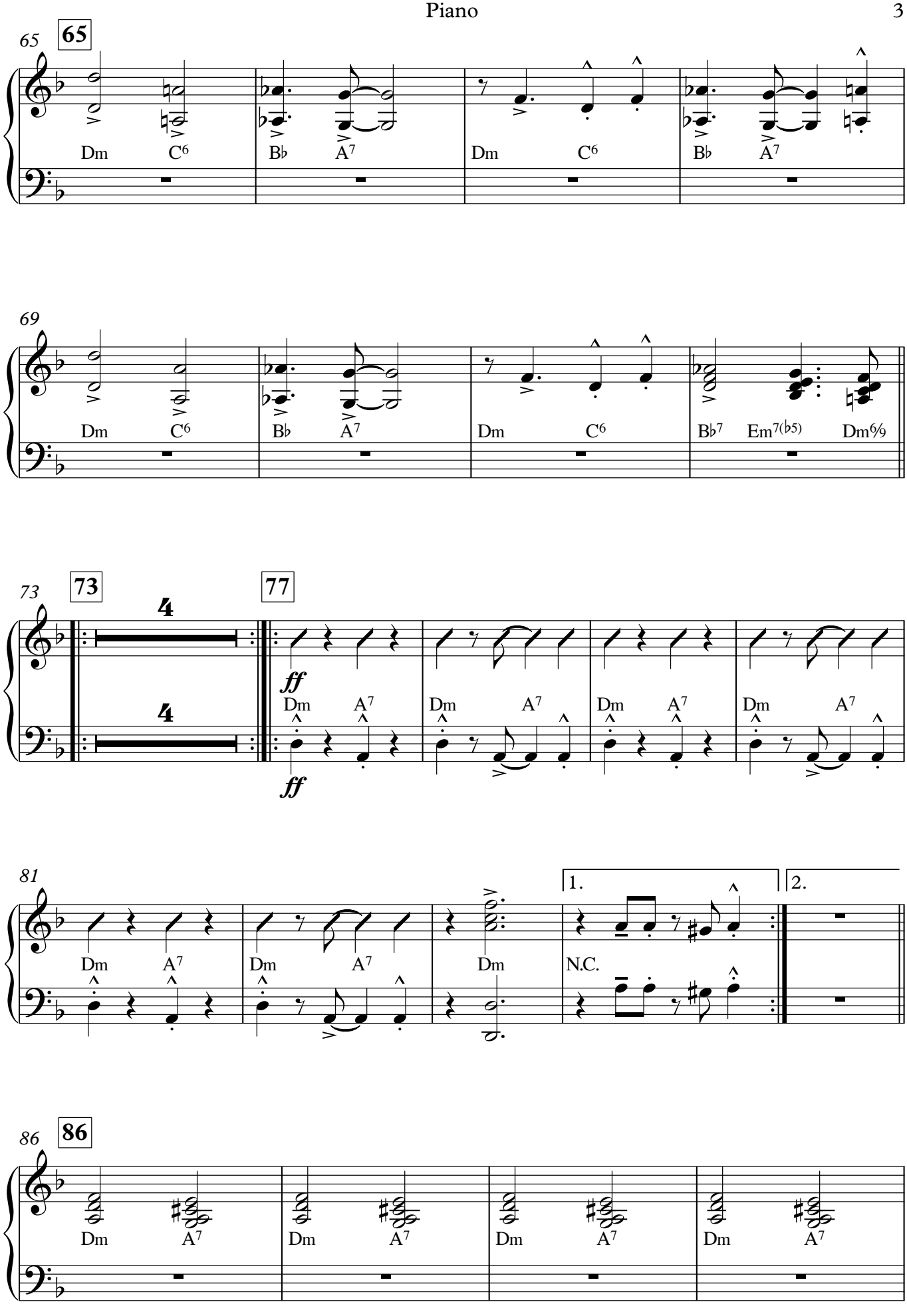
65
Dm C6 B♭ A7 Dm C6 B♭ A7
69
Dm C6 B♭ A7 Dm C6 B♭7 Em7(♭5) Dm6/9
73
4 4
77
ff
Dm A7 Dm A7 Dm A7 Dm A7
81
Dm A7 Dm A7 Dm
1.
N.C.
2.
86
Dm A7 Dm A7 Dm A7 Dm A7

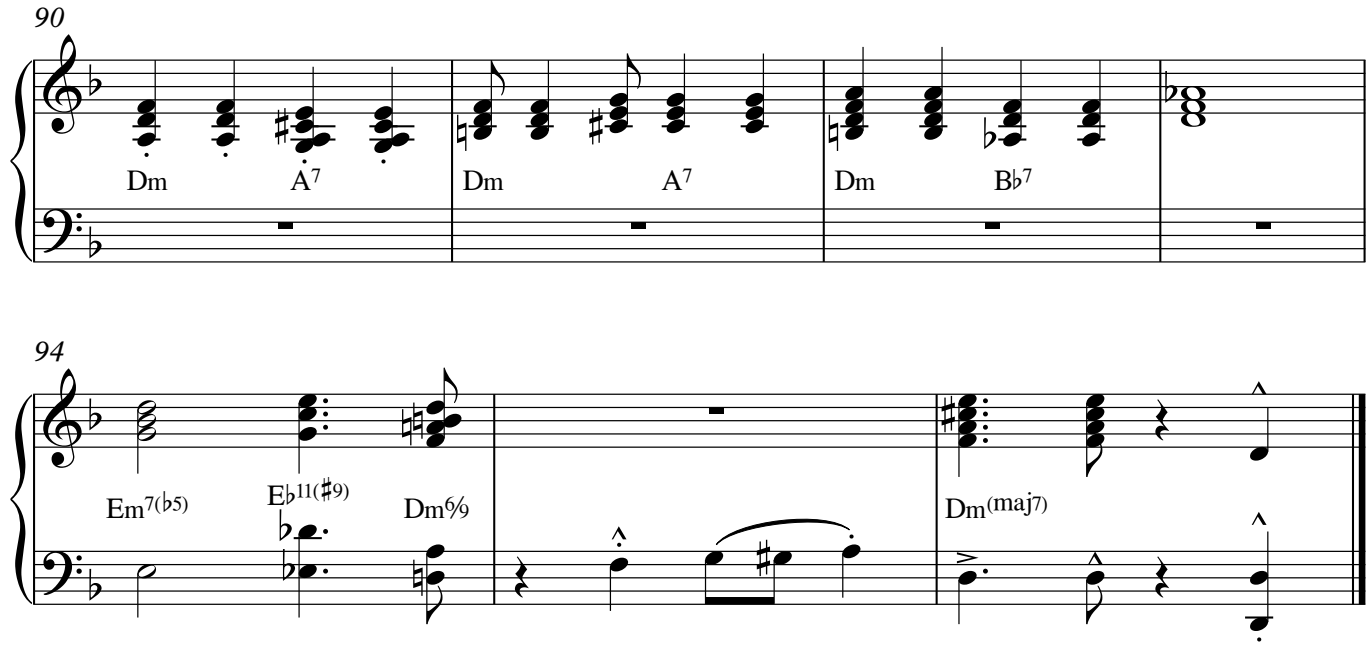
90
Dm
A7
Dm
A7
Dm
B♭7
94
Em7(♭5)
E♭11(♯9)
Dm6/9
Dm(maj7)

Sing, Sing, Sing

Bass Guitar

Louis Prima

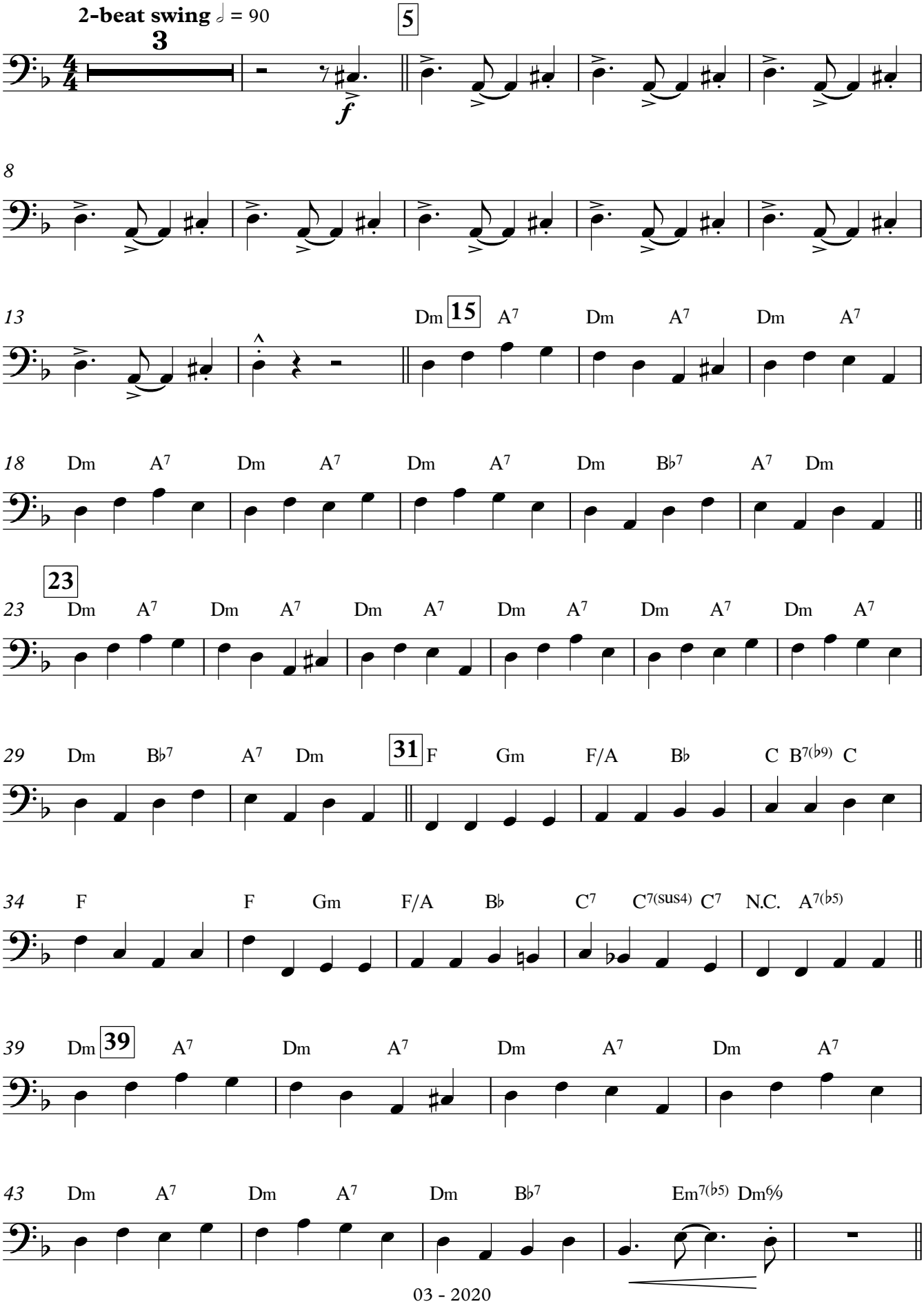

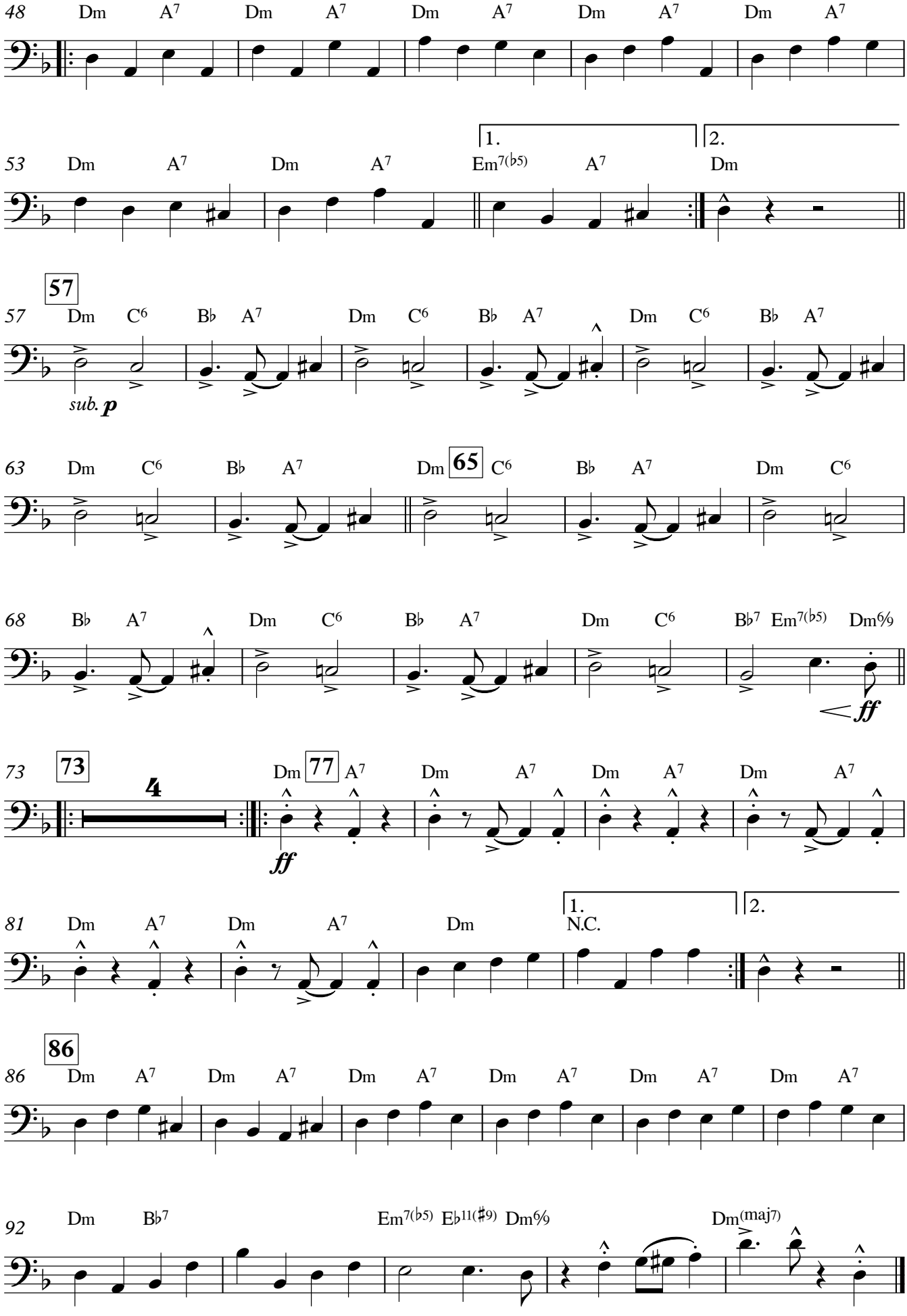
48 Dm A7 Dm A7 Dm A7 Dm A7 Dm A7
53 Dm A7 Dm A7 Em7(♭5) A7 Dm
1.
2.
57
57 Dm C6 B♭ A7 Dm C6 B♭ A7 Dm C6 B♭ A7
sub. p
63 Dm C6 B♭ A7 Dm 65 C6 B♭ A7 Dm C6
68 B♭ A7 Dm C6 B♭ A7 Dm C6 B♭7 Em7(♭5) Dm6/9
ff
73
73
4
Dm 77 A7 Dm A7 Dm A7 Dm A7
ff
81 Dm A7 Dm A7 Dm N.C.
1.
2.
86
86 Dm A7 Dm A7 Dm A7 Dm A7 Dm A7 Dm A7
92 Dm B♭7 Em7(♭5) E♭11(♯9) Dm6/9 Dm(maj7)

Sing, Sing, Sing

Drums

Louis Prima

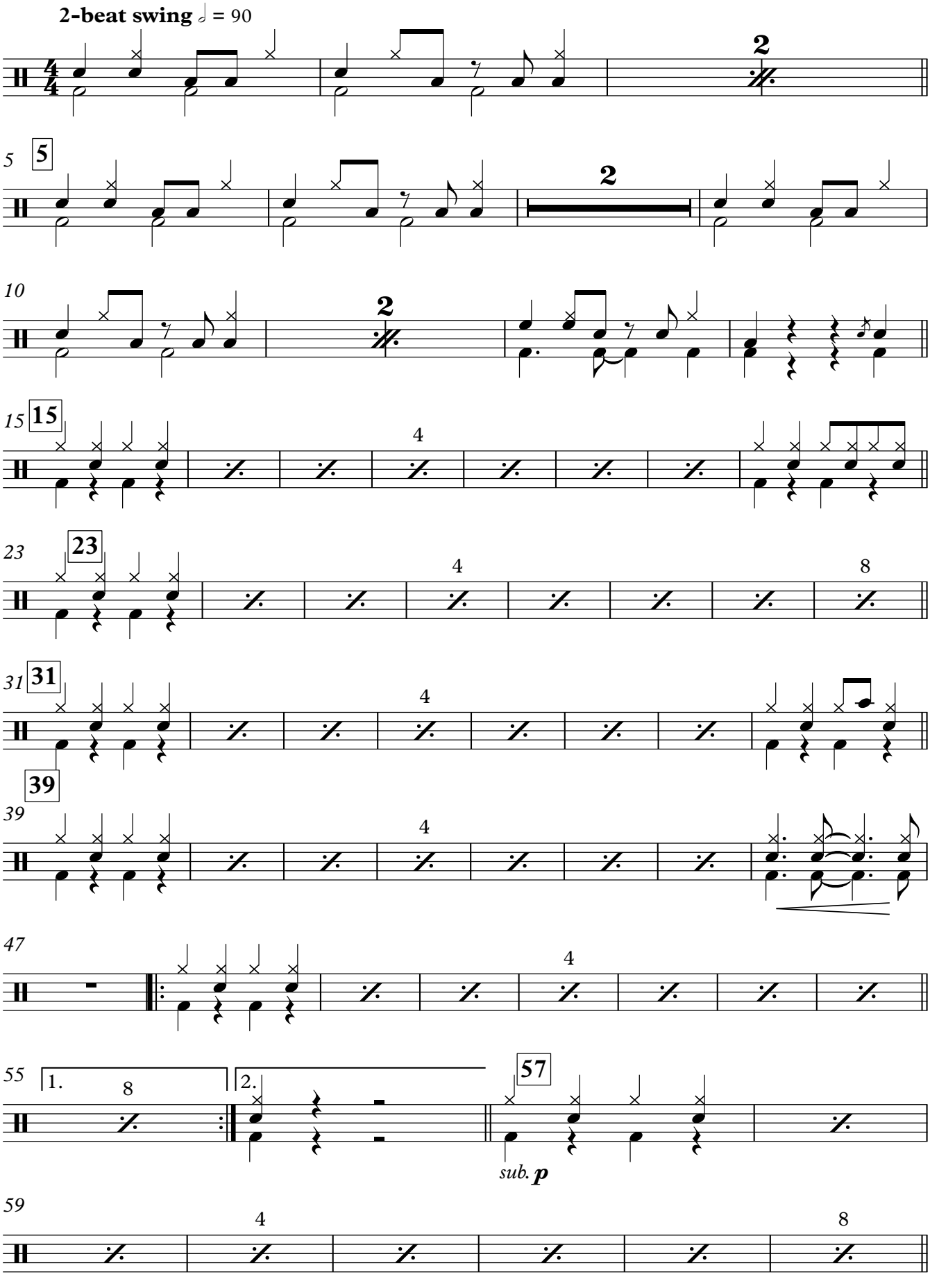

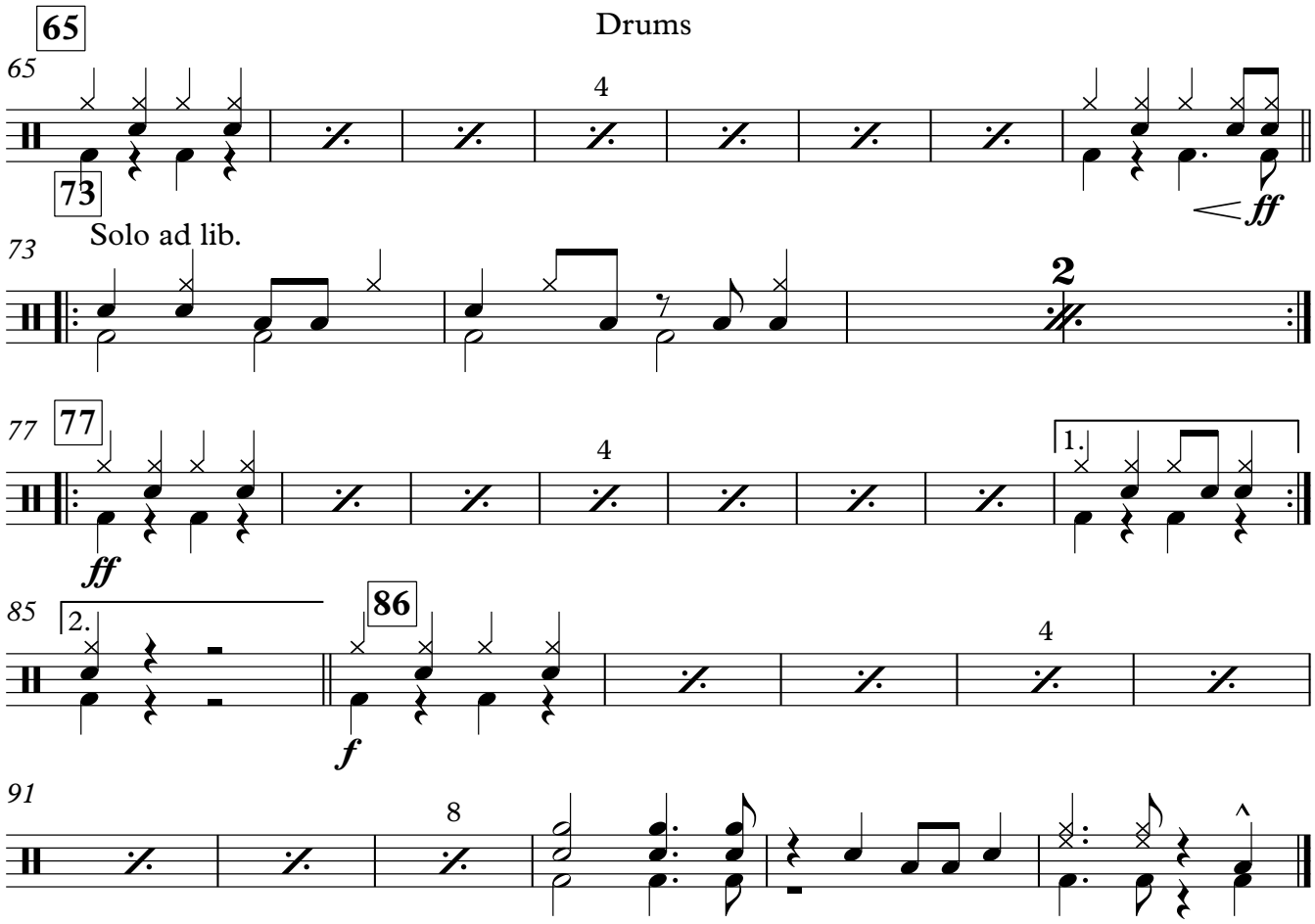
65
73
4
ff
73
Solo ad lib.
2
77
77
4
1.
ff
85
2.
86
f
4
91
8