

SEE IF I DON'T

THE U.S. ARMY FIELD BAND JAZZ AMBASSADORS
CW4 WILLIAM MCCULLOCH, DIRECTOR

COMPOSED AND ARRANGED BY SSG PAUL WHITE

See If I Don't
© 2012 by Paul G. White
This Arrangement © 2012 by Paul G. White
Reproduction and Public performance limited to Educational and Military Ensembles
All Other Rights Reserved. Used By Permission

SEE IF I DON'T

THE U.S. ARMY FIELD BAND JAZZ AMBASSADORS

CM4 WILLIAM MCCULLOCH, DIRECTOR

5

BY PAUL WHITE

♩=128

Key markings include:

- Alto 1 & 2: *mf* with accents.
- Tenor 1 & 2: *mf* with accents.
- Baritone: *mf* with accents.
- Trumpet 1-4: *mf* with accents.
- Trombone 1-4: *mf* with accents.
- Guitar: *mf* with accents.
- Piano: *mf* with accents.
- U. Bass: *mf* with accents.
- Drums: *mf* with accents.

Specific performance instructions include:

- TPT. LEAD (Trumpet Lead)
- LEAD (Trumpet Lead)
- BASS (Bass)

9 10 11 12 13 14 15 16 *mf*

ALTO 1

ALTO 2

TENOR 1

TENOR 2

BAR.

TRPT. 1

TRPT. 2

TRPT. 3

TRPT. 4

TBN. 1

TBN. 2

TBN. 3

TBN. 4

GTR.

PNO.

U. BASS

DR.

SAXES

BASS

FULL BAND

Bb9

Eb9

Bb9

Eb9

Bb9

Ab9

G7

Bb9

Eb13

Bb9

Eb13

Bb9

Ab9

G7

ALTO 1

ALTO 2

TENOR 1

TENOR 2

BAR.

TRPT. 1

TRPT. 2

TRPT. 3

TRPT. 4

TBN. 1

TBN. 2

TBN. 3

TBN. 4

GTR.

PNO.

U. BASS

DR.

Chord diagrams for GTR. and PNO. parts:

- Measure 25: Cm9, F9
- Measure 26: Cm9, F9
- Measure 27: Bb9, G7, Cm9, F9
- Measure 28: Bb9, G7, Cm9, F9
- Measure 29: Bb9, F9, Bb9, Bb9, F9, Bb9, E7
- Measure 30: Bb9, F9, Bb9, Bb9, F9, Bb9, E7
- Measure 31: Bb9, F9, Bb9, Bb9, F9, Bb9, E7
- Measure 32: Bb9, F9, Bb9, E7

DRUM FILLS

Chord chart for measures 33-40:

	C ¹³ OPTIONAL SOLO!	G ⁹	F ⁹	E ⁷	A _m ⁹	D ⁹	G ⁹	E ⁷	A _m ⁹	D ⁹
ALTO 1	C ¹³ OPTIONAL SOLO!	G ⁹	F ⁹	E ⁷	A _m ⁹	D ⁹	G ⁹	E ⁷	A _m ⁹	D ⁹
ALTO 2	F ¹³ SOLO 1ST X'ONLY	C ⁹	B _b ⁹	A ⁷	D _m ⁹	G ⁹	C ⁹	A ⁷	D _m ⁹	G ⁹
TENOR 1	F ¹³ OPTIONAL SOLO!	C ⁹	B _b ⁹	A ⁷	D _m ⁹	G ⁹	C ⁹	A ⁷	D _m ⁹	G ⁹
TENOR 2	C ¹³ OPTIONAL SOLO!	G ⁹	F ⁹	E ⁷	A _m ⁹	D ⁹	G ⁹	E ⁷	A _m ⁹	D ⁹
BAR.	F ¹³ OPTIONAL SOLO!	C ⁹	B _b ⁹	A ⁷	D _m ⁹	G ⁹	C ⁹	A ⁷	D _m ⁹	G ⁹
TPT. 1	F ¹³ SOLO 2ND X'ONLY	C ⁹	B _b ⁹	A ⁷	D _m ⁹	G ⁹	C ⁹	A ⁷	D _m ⁹	G ⁹
TPT. 2	F ¹³ OPTIONAL SOLO!	C ⁹	B _b ⁹	A ⁷	D _m ⁹	G ⁹	C ⁹	A ⁷	D _m ⁹	G ⁹
TPT. 3	F ¹³ OPTIONAL SOLO!	C ⁹	B _b ⁹	A ⁷	D _m ⁹	G ⁹	C ⁹	A ⁷	D _m ⁹	G ⁹
TPT. 4	E _b ¹³ OPTIONAL SOLO!	B _b ⁹	A _b ⁹	G ⁷	C _m ⁹	F ⁹	B _b ⁹	G ⁷	C _m ⁹	F ⁹
TBN. 1	E _b ¹³ OPTIONAL SOLO!	B _b ⁹	A _b ⁹	G ⁷	C _m ⁹	F ⁹	B _b ⁹	G ⁷	C _m ⁹	F ⁹
TBN. 2	E _b ¹³ OPTIONAL SOLO!	B _b ⁹	A _b ⁹	G ⁷	C _m ⁹	F ⁹	B _b ⁹	G ⁷	C _m ⁹	F ⁹
TBN. 3	E _b ¹³ OPTIONAL SOLO!	B _b ⁹	A _b ⁹	G ⁷	C _m ⁹	F ⁹	B _b ⁹	G ⁷	C _m ⁹	F ⁹
TBN. 4	E _b ¹³ OPTIONAL SOLO!	B _b ⁹	A _b ⁹	G ⁷	C _m ⁹	F ⁹	B _b ⁹	G ⁷	C _m ⁹	F ⁹
GTR.	E _b ⁹ Sfx	B _b ⁹ Sfx	A _b ⁹	G ⁷	C _m ⁹	F ⁹ Txe	B _b ⁹ Sfx	G ⁷	C _m ⁹	F ⁹ Txe
PNO.	E _b ¹³	B _b ⁹	A _b ⁹	G ⁷	C _m ⁹	F ⁹	B _b ⁹	G ⁷	C _m ⁹	F ⁹
U. BASS	E _b ¹³	B _b ⁹	A _b ⁹	G ⁷	C _m ⁹	F ⁹	B _b ⁹	G ⁷	C _m ⁹	F ⁹
DR.	SOLO SECTION									

(41)

Chord symbols for measures 41-48:
Measure 41: G9, C13, G9, C13, G9, F9, E7
Measure 42: C9, F13, C9, F13, C9, Bb9, A7
Measure 43: C9, F13, C9, F13, C9, Bb9, A7
Measure 44: Bb9, Eb13, Bb9, Eb13, Bb9, Ab9, G7
Measure 45: Bb9, Eb13, Bb9, Eb13, Bb9, Ab9, G7
Measure 46: Bb9, Eb13, Bb9, Eb13, Bb9, Ab9, G7
Measure 47: Bb9, Eb13, Bb9, Eb13, Bb9, Ab9, G7
Measure 48: Bb9, Eb13, Bb9, Eb13, Bb9, Ab9, G7

OPTIONAL REPEAT TO 29
FOR MORE SOLO'S. (53)

The musical score is arranged in a standard band layout. The top section includes vocal parts for Alto 1, Alto 2, Tenor 1, Tenor 2, and Baritone. Below these are four parts for Trumpet (TPT. 1-4) and four parts for Trombone (TBN. 1-4). The bottom section includes Guitar (GTR.), Piano (PNO.), Upright Bass (U. BASS), and Drums (DR.).

Chord progressions are indicated above the vocal and guitar parts. For example, in measure 49, the chords are Am9, D9, G9, E7, Am9, and D9. In measure 53, there is a section labeled "SHOUT CHORUS" with a dynamic marking of *f*.

ALTO 1

ALTO 2

TENOR 1

TENOR 2

BARIT.

TRPT. 1

TRPT. 2

TRPT. 3

TRPT. 4

TBN. 1

TBN. 2

TBN. 3

TBN. 4

GTR.

PNO.

U. BASS

DR.

81 82 83 84 85 86 87 88

mf *mf* *mf* *mf* *mf* *mf* *mf* *mf*

E_b^9 B_b^9 A_b^9 G^7 C_m^9 F^9 B_b^7/D F^{07}/D F^{07}/G

E_b^{13} B_b^9 A_b^9 G^7 C_m^9 F^9 B_b^7/D F^{07}/G

E_b^{13} B_b^9 A_b^9 G^7 C_m^9 F^9 B_b^7/D F^{07}/G

BASS FULL BAND

ALTO 1

SEE IF I DON'T

THE U.S. ARMY FIELD BAND JAZZ AMBASSADORS
CW4 WILLIAM MCCULLOCH, DIRECTOR

BY PAUL WHITE

♩=128

(5)

11

TPT. LEAD

(17)

17

23

27-28

(29)

29

f

C13
OPTIONAL SOLO!

OPTIONAL REPEAT TO 29
FOR 2ND SOLOIST
OR CONTINUE ON WITH SAME SOLOIST

35

G⁹ F⁹ E⁷ A^{m9} D⁹ G⁹ E⁷ A^{m9} D⁹

(41)

41

G⁹ C13 G⁹ C13

G⁹ F⁹ E⁷ Am⁹ D⁹ G⁹ E⁷ Am⁹ D⁹

47

53

(53)

f

59

mf

(65)

65

mf

TPT. LEAD

71

mf

(77)

77

mf

84

mf

mf

89

f

ALTO 2

SEE IF I DON'T

THE U.S. ARMY FIELD BAND JAZZ AMBASSADORS
CW4 WILLIAM MCCULLOCH, DIRECTOR

BY PAUL WHITE

♩=128

(5) 11

OPTIONAL REPEAT TO 29
FOR MORE SOLO'S.

G⁹ F⁹ E⁷ A^{m9} D⁹ G⁹ E⁷ A^{m9} D⁹

47

(53)

53 *f*

59 63-64

(65)

65-75 *mf*

(77)

77

84 *mf* *mf*

89 *f*

DRUM SET

SEE IF I DON'T

THE U.S. ARMY FIELD BAND JAZZ AMBASSADORS
CW4 WILLIAM MCCULLOCH, DIRECTOR

BY PAUL WHITE

♩=128

1 2 3 4 *mf*

(5)

5 6 7 8 9 10

11 12 13 14 15 16 *mf*

(17)

17 18 19 20 21 22

23 24 25 26 27 28

(29)

29 30 31 32 33 34

OPTIONAL REPEAT TO 29
FOR 2ND SOLOIST
OR CONTINUE ON WITH SAME SOLOIST

35 36 37 38 39 40

(41)

41 42 43 44 45 46

DRUM SET

OPTIONAL REPEAT TO 29
FOR MORE SOLO'S.

47 48 49 50 51 52

(53) SHOUT CHORUS

f 53 54 55 56 57 58

59 60 61 62 63 64 *mf*

(65)

65 66 67 68 69 70

71 72 73 74 75 76 *mf*

(77)

77 78 79 80 81 82

FULL BAND

83 84 85 86 *mf* 87 88 *mf*

89 *f* 90 91 92 *mf*

GUITAR

SEE IF I DON'T

THE U.S. ARMY FIELD BAND JAZZ AMBASSADORS
CW4 WILLIAM MCCULLOCH, DIRECTOR

BY PAUL WHITE

♩ = 128

Bb9 BASIE STYLE **Ab9** **G7** **Gb7** **F9**

4

(5) **Bb9** **Eb9** **Bb9**

5

Eb9 **Bb9** **Ab9** **G7**

9

Cm9 **F9** **Bb9** **G7** **Cm9** **F9**

13

(17) **Bb9** **Eb9** **Bb9**

17

Eb9 **Bb9** **Ab9** **G7**

21

Cm9 **F9** **Bb9** **G7** **Cm9** **F9**

25

(29) **Bb9** **F9** **Bb9** **Bb9** **F9** **Bb9** **E7**

29

GUITAR

33

E \flat 9 **B \flat 9** **A \flat 9** **G7**

OPTIONAL REPEAT TO 29
FOR 2ND SOLOIST
OR CONTINUE ON WITH SAME SOLOIST

37

C \flat 9 **F9** **B \flat 9** **G7** **C \flat 9** **F9**

41

41 **B \flat 9** **E \flat 9** **B \flat 9**

45

E \flat 9 **B \flat 9** **A \flat 9** **G7**

OPTIONAL REPEAT TO 29
FOR MORE SOLO'S.

49

C \flat 9 **F9** **B \flat 9** **G7** **C \flat 9** **F9**

53

53 **B \flat 9** **E \flat 9** **B \flat 9** **B \flat 7(#9)** **E \flat 9**

57

B \flat 9 **A \flat 9** **G7**

61

65

65 **Bb9** **Eb9** **Bb9**

69

69 **Eb9** **Bb9** **Ab9** **G7**

73

73 **Cm9** **F9** **Bb9** **G7** **Cm9** **F9**

77

77 **Bb9** **Eb9** **Bb9**

81

81 **Eb9** **Bb9** **Ab9** **G7**

85

85 **Cm9** **F9** **Bb7/D** **Fo7/D**

89

89 **Cm9**

PIANO

SEE IF I DON'T

THE U.S. ARMY FIELD BAND JAZZ AMBASSADORS
CW4 WILLIAM MCCULLOCH, DIRECTOR

BY PAUL WHITE

♩=128

Bb⁹ Ab⁹ G⁷ Gb⁷ F⁹

5

Bb⁹ Eb¹³ Bb⁹ Eb¹³

Bb⁹ Ab⁹ G⁷ Cm⁹ F⁹ Bb⁹ G⁷ Cm⁹ F⁹

17

Bb⁹ Eb¹³ Bb⁹ Eb¹³

PIANO

Bb⁹ Ab⁹ G7 Cm⁹ F⁹ Bb⁹ G7 Cm⁹ F⁹

(29)

Bb⁹ F⁹ Bb⁹ Bb⁹ F⁹ Bb⁹ E7 Eb¹³

OPTIONAL REPEAT TO 29
FOR 2ND SOLOIST
OR CONTINUE ON WITH SAME SOLOIST

Bb⁹ Ab⁹ G7 Cm⁹ F⁹ Bb⁹ G7 Cm⁹ F⁹

(41)

Bb⁹ Eb¹³ Bb⁹ Eb¹³

OPTIONAL REPEAT TO 29
FOR MORE SOLO'S.

Bb⁹ Ab⁹ G7 Cm⁹ F⁹ Bb⁹ G7 Cm⁹ F⁹

53

PIANO

3

Bb9 Eb13 Bb9 Bb7(#9) Eb13

Bb9 Ab9 G7 F9

65

Bb9 Eb13 Bb9 Eb13

Bb9 Ab9 G7 Cm9 F9 Bb9 G7 Cm9 F9

77

Bb9 Eb13 Bb9 Eb13 Bb9 Ab9

PIANO

34

G7 Cm9 F9 Bb7/D F07/G

39

Cm9

B \flat SOLO SHEET

SEE IF I DON'T

THE U.S. ARMY FIELD BAND JAZZ AMBASSADORS
CW4 WILLIAM MCCULLOCH, DIRECTOR

BY PAUL WHITE

$\text{♩} = 128$

4 12 12

1-4 5-16 17-28

(29)

(ENSEMBLE RHYTHMS)

29 *f*

f 29

TENOR SAX SOLO

TRUMPET SOLO

OPTIONAL SOLO

33

OPTIONAL REPEAT TO 29
FOR 2ND SOLOIST
OR CONTINUE ON WITH SAME SOLOIST

*Dm*⁹ *G*⁹ *C*⁹ *A*⁷ *Dm*⁹ *G*⁹

37

SOLO SHEET

41

C⁹ F¹³ C⁹ F¹³

41

OPTIONAL REPEAT TO 29
FOR MORE SOLO'S.

C⁹ B^{b9} A⁷ D^{m9} G⁹ C⁹ A⁷ D^{m9} G⁹

47

53

65

77

12 12 12 4

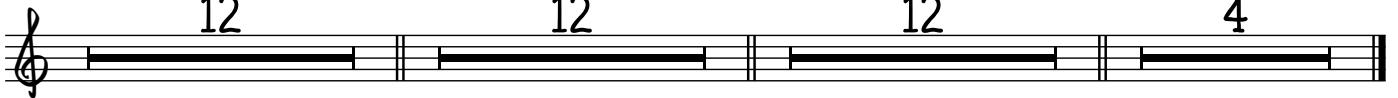

53-64

65-76

77-88

89-92

See If I Don't

CONCERT SOLO SHEET

SEE IF I DON'T

THE U.S. ARMY FIELD BAND JAZZ AMBASSADORS
CW4 WILLIAM MCCULLOCH, DIRECTOR

BY PAUL WHITE

♩=128

4 (5) 12 (17) 12

1-4 5-16 17-28

(29) (ENSEMBLE RHYTHMS)

29 f

33

TENOR SAX SOLO

TRUMPET SOLO

OPTIONAL SOLO

E_b13 B_b9 A_b9 G7

OPTIONAL REPEAT TO 29
FOR 2ND SOLOIST
OR CONTINUE ON WITH SAME SOLOIST

37

C_m9 F9 B_b9 G7 C_m9 F9

SOLO SHEET

(41)

Bb9

Eb13

Bb9

Eb13

41

OPTIONAL REPEAT TO 29
FOR MORE SOLO'S.

Bb9

Ab9

G7

Cm9

F9

Bb9

G7

Cm9

F9

47

(53)

12

(65)

12

(77)

12

4

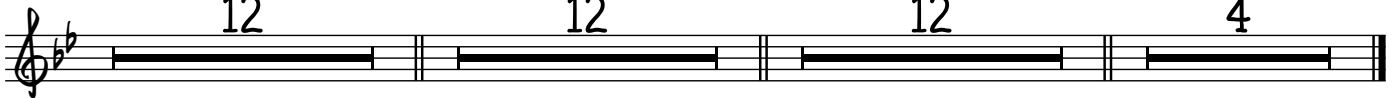

53-64

65-76

77-88

89-92

SEE IF I DON'T

SEE IF I DON'T

THE U.S. ARMY FIELD BAND JAZZ AMBASSADORS
CW4 WILLIAM MCCULLOCH, DIRECTOR

BY PAUL WHITE

♩=128

4 (5) 12 (17) 12

1-4 5-16 17-28

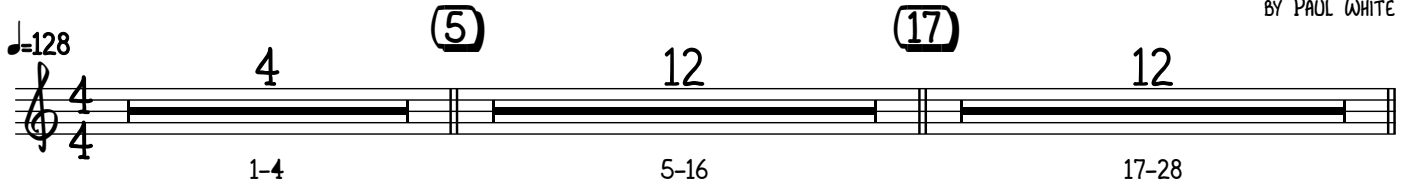

(29)

(ENSEMBLE RHYTHMS)

29 *f*

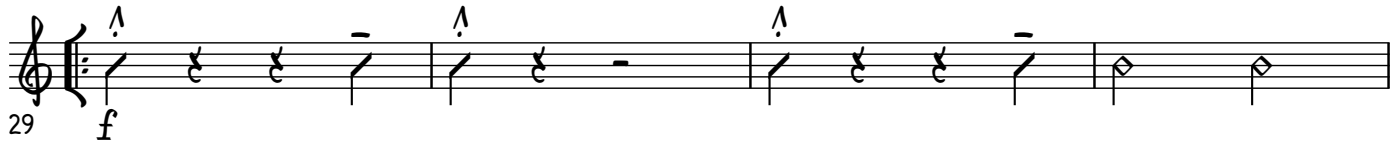

33

TENOR SAX SOLO

TRUMPET SOLO

OPTIONAL SOLO

C¹³ G⁹ F⁹ E⁷

OPTIONAL REPEAT TO 29
FOR 2ND SOLOIST
OR CONTINUE ON WITH SAME SOLOIST

37

A^{m9} D⁹ G⁹ E⁷ A^{m9} D⁹

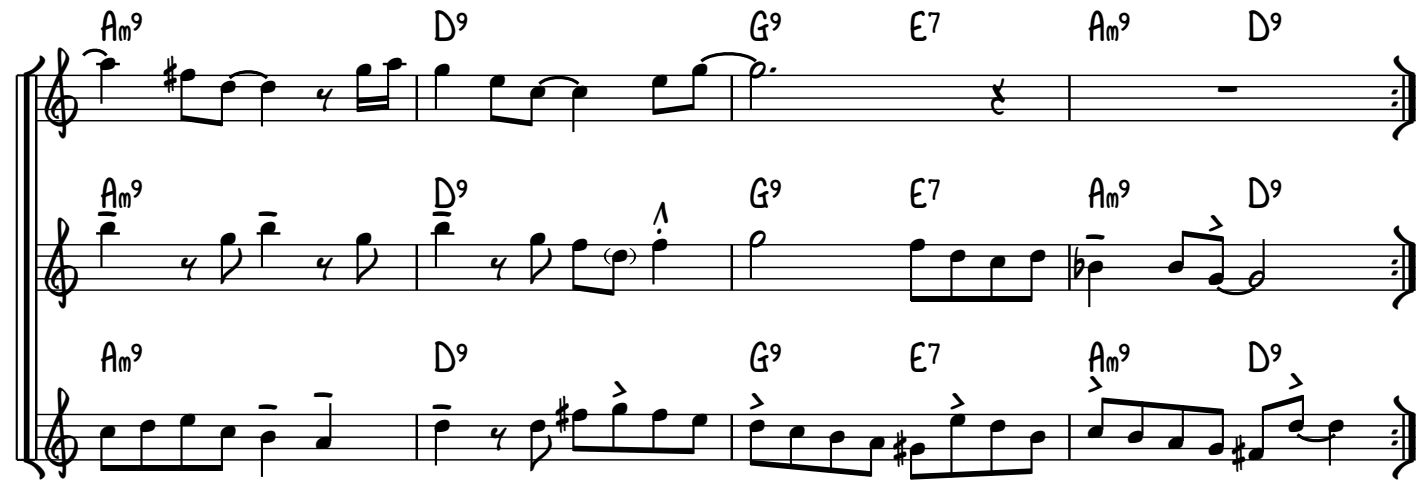

SOLO SHEET

(41)

G⁹ C¹³ G⁹ C¹³

41

OPTIONAL REPEAT TO 29
FOR MORE SOLO'S.

G⁹ F⁹ E⁷ A_m⁹ D⁹ G⁹ E⁷ A_m⁹ D⁹

47

(53)

(65)

(77)

12 12 12 4

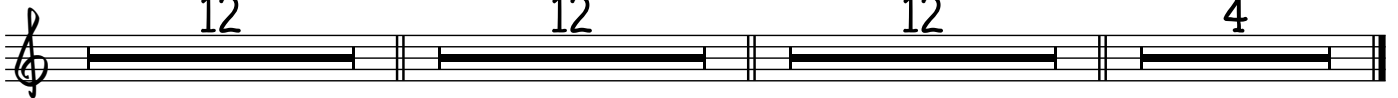

53-64

65-76

77-88

89-92

See If I Don't

TENOR 1

SEE IF I DON'T

THE U.S. ARMY FIELD BAND JAZZ AMBASSADORS
CW4 WILLIAM MCCULLOCH, DIRECTOR

BY PAUL WHITE

♩=128

f *mf*

(5)

5

11

TPT. LEAD

mf

(17)

17

23

27-28

(29)

F13

SOLO 1ST X'ONLY

29 *f*

OPTIONAL REPEAT TO 29
FOR 2ND SOLOIST
OR CONTINUE ON WITH SAME SOLOIST

35

C⁹ Bb⁹ A7 Dm⁹ G⁹ C⁹ A7 Dm⁹ G⁹

41

C⁹ F¹³ C⁹ F¹³

41

OPTIONAL REPEAT TO 29
FOR MORE SOLO'S.

C⁹ Bb⁹ A7 Dm⁹ G⁹ C⁹ A7 Dm⁹ G⁹

47

53

53

59

mf

65

65

71

mf

77

77

TENOR 1

TENOR 2

SEE IF I DON'T

THE U.S. ARMY FIELD BAND JAZZ AMBASSADORS
CW4 WILLIAM MCCULLOCH, DIRECTOR

BY PAUL WHITE

♩=128

5

17

17

23

27-28

29

29

F13
OPTIONAL SOLO!

OPTIONAL REPEAT TO 29
FOR 2ND SOLOIST
OR CONTINUE ON WITH SAME SOLOIST

C⁹ Bb⁹ A7 Dm⁹ G⁹ C⁹ A7 Dm⁹ G⁹

35

41

C⁹ F13 C⁹ F13

41

OPTIONAL REPEAT TO 29
FOR MORE SOLO'S.

C⁹ B \flat ⁹ A⁷ D \flat ⁹ G⁹ C⁹ A⁷ D \flat ⁹ G⁹

47

48

(53)

53

f

59

63-64

2

(65)

11

65-75

mf

(77)

77

84

mf

89

f

TROMBONE 1

SEE IF I DON'T

THE U.S. ARMY FIELD BAND JAZZ AMBASSADORS
CW4 WILLIAM MCCULLOCH, DIRECTOR

BY PAUL WHITE

♩=128

(5)

5

TPT. LEAD

(17)

11

17

23

27-28

(29)

f

OPTIONAL SOLO!

OPTIONAL REPEAT TO 29
FOR 2ND SOLOIST
OR CONTINUE ON WITH SAME SOLOIST

Bb9 A9 G7 Cm9 F9 Bb9 G7 Cm9 F9

35

(41)

Bb9 Eb13 Bb9 Eb13

41

TROMBONE 1

OPTIONAL REPEAT TO 29
FOR MORE SOLO'S.

Bb9 Ab9 G7 Cm9 F9 Bb9 G7 Cm9 F9

47

(53)

53 *f*

59

mf

(65)

65

71

mf

(77)

77

83

mf

mf

89

f

TROMBONE 2

SEE IF I DON'T

THE U.S. ARMY FIELD BAND JAZZ AMBASSADORS
CW4 WILLIAM MCCULLOCH, DIRECTOR

BY PAUL WHITE

♩=128

(5)

11

5-15

(17)

17

23

27-28

(29)

29

f

OPTIONAL SOLO!
Eb13

OPTIONAL REPEAT TO 29
FOR 2ND SOLOIST
OR CONTINUE ON WITH SAME SOLOIST

Bb⁹ Ab⁹ G⁷ Cm⁹ F⁹ Bb⁹ G⁷ Cm⁹ F⁹

35

(41)

Bb⁹ Eb¹³ Bb⁹ Eb¹³

41

OPTIONAL REPEAT TO 29
FOR MORE SOLO'S.

Bb⁹ Ab⁹ G⁷ Cm⁹ F⁹ Bb⁹ G⁷ Cm⁹ F⁹

47

(53)

53 *f*

60 2
63-64

(65)

11
65-75 *mf*

(77)

77

84 *mf* *mf*

89 *f*

OPTIONAL REPEAT TO 29
FOR MORE SOLO'S.

Bb9 Ab9 G7 Cm9 F9 Bb9 G7 Cm9 F9

47

(53)

53 *f*

60 63-64

(65)

65-75 *mf*

(77)

77

84 *mf*

89 *f*

TROMBONE 4

SEE IF I DON'T

THE U.S. ARMY FIELD BAND JAZZ AMBASSADORS
CW4 WILLIAM MCCULLOCH, DIRECTOR

BY PAUL WHITE

♩=128

(5)

11

5-15

(17)

17

23

27-28

(29)

f

E \flat 13

OPTIONAL SOLO!

29

OPTIONAL REPEAT TO 29
FOR 2ND SOLOIST
OR CONTINUE ON WITH SAME SOLOIST

B \flat 9 A \flat 9 G7 C \flat 9 F9 B \flat 9 G7 C \flat 9 F9

35

(41)

B \flat 9 E \flat 13 B \flat 9 E \flat 13

41

VS.

OPTIONAL REPEAT TO 29
FOR MORE SOLO'S.

Bb⁹ Ab⁹ G⁷ Cm⁹ F⁹ Bb⁹ G⁷ Cm⁹ F⁹

47

(53)

53 *f*

60

63-64

(65)

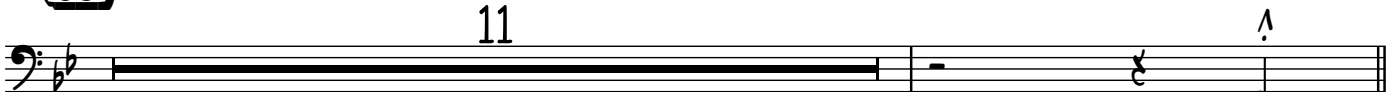

65-75

mf

(77)

77

84

mf

mf

89

f

TRUMPET 1

OPTIONAL REPEAT TO 29
FOR MORE SOLO'S.

C⁹ B \flat ⁹ A⁷ D \flat ⁹ G⁹ C⁹ A⁷ D \flat ⁹ G⁹

47

53

53 *f*

60

63-64

65

11

65-75

mf

77

77

83

mf

mf

89

f

C⁹ B^{b9} A⁷ D^{m9} G⁹ C⁹ A⁷ D^{m9} G⁹

47

48

(53)

53 *f*

54

55

56 *mf*

(65)

65

66

LEAD

67

68 *mf*

(77)

77

78

79

80 *mf*

81

82 *f*

OPTIONAL REPEAT TO 29
FOR MORE SOLO'S.

C⁹ B^{b9} A⁷ D^{m9} G⁹ C⁹ A⁷ D^{m9} G⁹

53

65

77

C⁹ B^{b9} A⁷ D^{m9} G⁹ C⁹ A⁷ D^{m9} G⁹

53

65

77

UPRIGHT BASS

SEE IF I DON'T

THE U.S. ARMY FIELD BAND JAZZ AMBASSADORS
CW4 WILLIAM MCCULLOCH, DIRECTOR

BY PAUL WHITE

♩=128 Bb^9 Ab^9 G^7 Gb^7 F^9

4 f mf

(5) Bb^9 Eb^{13} Bb^9 Eb^{13}

5

Bb^9 Ab^9 G^7 Cm^9 F^9 Bb^9 G^7 Cm^9 F^9

11

(17) Bb^9 Eb^{13} Bb^9 Eb^{13}

17

Bb^9 Ab^9 G^7 Cm^9 F^9 Bb^9 G^7 Cm^9 F^9

23

(29) Bb^9 F^9 Bb^9 Bb^9 F^9 Bb^9 E^7 Eb^{13}

29 f

OPTIONAL REPEAT TO 29
FOR 2ND SOLOIST
OR CONTINUE ON WITH SAME SOLOIST

Bb^9 Ab^9 G^7 Cm^9 F^9 Bb^9 G^7 Cm^9 F^9

35

UPRIGHT BASS

(41)

B \flat ⁹ E \flat ¹³ B \flat ⁹ E \flat ¹³

41

OPTIONAL REPEAT TO 29
FOR MORE SOLO'S.B \flat ⁹ A \flat ⁹ G⁷ C \flat ⁹ F⁹ B \flat ⁹ G⁷ C \flat ⁹ F⁹

47

(53)

B \flat ⁹ E \flat ¹³ B \flat ⁹ B \flat 7(#9) E \flat ¹³53 *f*B \flat ⁹ A \flat ⁹ G⁷ F⁹

59

mf

(65)

B \flat ⁹ E \flat ¹³ B \flat ⁹ E \flat ¹³

65

B \flat ⁹ A \flat ⁹ G⁷ C \flat ⁹ F⁹ B \flat ⁹ G⁷ C \flat ⁹ F⁹

71

mf

(77)

B \flat ⁹ E \flat ¹³ B \flat ⁹ E \flat ¹³

77

UPRIGHT BASS

83

89
