

Secret Love

comp: Sammy Fain
arr: Dave Wolpe

$\text{♩} = 160$

5

Alto 1
Alto 2
Tenor 1
Tenor 2
Bari. Sax.
Trumpet 1
Trumpet 2
Trumpet 3
Trumpet 4
Trombone 1
Trombone 2
Trombone 3
Bass Trombone
Guitar
Piano
Bass Guitar
Drums

f *mf*

$\text{♩} = 160$

5

Cm7 F13 Dm7 Cm7 F13 N.C. Bbmaj9 F7(b9) Bb Cm7 F9 Bbmaj7 G7 Cm7 F7

Cm7 F13 Dm7 Cm7 F13 Bbmaj9 F7(b9) Bb Cm7 F9 Bbmaj7 G7 Cm7 F7

$\text{♩} = 160$

5

9

Alto 1

Alto 2

Tenor 1

Tenor 2

Bari. Sax.

Tpt. 1

Tpt. 2

Tpt. 3

Tpt. 4

Tbn. 1

Tbn. 2

Tbn. 3

B. Tbn.

J. Gtr.

Pno.

Bass

Dr.

mf

mf

mf

mf

mf

Bb F7(b9) Bb Cm7 Dm7 G7(#5) Cm7 Gb13 F13 Cm7 F9 Cm7 F9 Cm7 F13

Bb F7(b9) Bb Cm7 Dm7 G7(#5) Cm7 Gb13 F13 Cm7 F9 Cm7 F9 Cm7 F13

4 8

17

Alto 1

Alto 2

Tenor 1

Tenor 2

Bari. Sax.

Tpt. 1

Tpt. 2

Tpt. 3

Tpt. 4

Tbn. 1

Tbn. 2

Tbn. 3

B. Tbn.

J. Gtr.

Pno.

Bass

Dr.

21

21

12

4

F7 Cm7 F9 Cm7 F7(b9) Bb G7(b9) Cm7 F13 Bbmaj9 F7(b9) Bb Cm7 F7(b9) Bb G7(b9) Cm7 F7(b9)

25

Alto 1

Alto 2

Tenor 1

Tenor 2

Bari. Sax.

Tpt. 1

Tpt. 2

Tpt. 3

Tpt. 4

Tbn. 1

Tbn. 2

Tbn. 3

B. Tbn.

J. Gtr.

Pno.

Bass

Dr.

Bbmaj7 Bb F7(b9) Bb Cm7 Dm7 G7(#5) Cm7 Gb13 Cm7 F13 Cm7 F9 Cm7 F13 Db9 Cm7(add11) F13

8 12

33

Alto 1

Alto 2

Tenor 1

Tenor 2

Bari. Sax.

Tpt. 1

Tpt. 2

Tpt. 3

Tpt. 4

Tbn. 1

Tbn. 2

Tbn. 3

B. Tbn.

J. Gtr.

Pno.

Bass

Dr.

37

37

F7 Cm7 F9 Cm7 F7(b9) Bb Aø7 D7(b9) Gm7 C9 Gm7 C7(b9) Fmaj7 F6 Fmaj7 F6

41 45

Alto 1

Alto 2

Tenor 1

Tenor 2

Bari. Sax.

Tpt. 1

Tpt. 2

Tpt. 3

Tpt. 4

Tbn. 1

Tbn. 2

Tbn. 3

B. Tbn.

J. Gtr.

Pno.

Bass

Dr.

4 45

Fm7 Bb9 Fm7 Bb9 Ebmaj7 Ebm7 Ab9 Bbmaj9 F7(b9) Bb Cm7 F9 Dø7 Ab13 G13 G7

53

49

Alto 1
Alto 2
Tenor 1
Tenor 2
Bari. Sax.
Tpt. 1
Tpt. 2
Tpt. 3
Tpt. 4
Tbn. 1
Tbn. 2
Tbn. 3
B. Tbn.
J. Gtr.
Pno.
Bass
Dr.

Cm7 F13 Bb

3

53

g

57

Alto 1

Alto 2

Tenor 1

Tenor 2

Bari. Sax.

Tpt. 1

Tpt. 2

Tpt. 3

Tpt. 4

Tbn. 1

Tbn. 2

Tbn. 3

B. Tbn.

J. Gtr.

Pno.

Bass

Dr.

fp

mf

2nd x only

Both x's

Solo 1.st x only

Solo 2nd x only

Solo fill

*Bb*maj7 G7(b9) Cm7 F7(b9) *Bb*maj7 Gm7

*Bb*maj9 F7(b9) *Bb*maj7 G7(b9) Cm7 F7(b9) *Bb*maj7 Gm7

62

65

Alto 1

Alto 2

Tenor 1

Tenor 2

Bari. Sax.

Tpt. 1

Tpt. 2

Tpt. 3

Tpt. 4

Tbn. 1

Tbn. 2

Tbn. 3

B. Tbn.

J. Gtr.

Pno.

Bass

Dr.

Cm7 F13 Bb Ebmaj7 Dm7 G7 Cm7 F9 Cm7 F9 Cm7 F7 Db9

4 8

73

Alto 1

Alto 2

Tenor 1

Tenor 2

Bari. Sax.

Tpt. 1

Tpt. 2

Tpt. 3

Tpt. 4

Tbn. 1

Tbn. 2

Tbn. 3

B. Tbn.

J. Gtr.

Pno.

Bass

Dr.

1. 12 16 2.

Chords: Cm7, F13, F7, Cm7, F7, Cm7, F7, Bb, B°, Cm7, F9, Bb, Am7, C7, Ab7(b5), Gm7

80 80

Alto 1

Alto 2

Tenor 1

Tenor 2

Bari. Sax.

Tpt. 1

Tpt. 2

Tpt. 3

Tpt. 4

Tbn. 1

Tbn. 2

Tbn. 3

B. Tbn.

J. Gtr.

Pno.

Bass

Dr.

Gm7 C7 Gm7 C7 Fmaj7 Gb7(b5) Fm7 Bb9 Fm7 Bb9 Ebmaj7 Ebm7 Ab9 Solo End

4

Alto 1
Alto 2
Tenor 1
Tenor 2
Bari. Sax.
Tpt. 1
Tpt. 2
Tpt. 3
Tpt. 4
Tbn. 1
Tbn. 2
Tbn. 3
B. Tbn.
J. Gtr.
Pno.
Bass
Dr.

mf
mf
mf
mf
mf

B♭ Solo

B♭maj7 B♭ Cm7 F7 Dm7(b5) G7(b9) Cm7 F9 F7(b9) B♭ G9 Cm7 F7 B♭maj9

88 4

96

Alto 1

Alto 2

Tenor 1

Tenor 2

Bari. Sax.

Tpt. 1

Tpt. 2

Tpt. 3

Tpt. 4

Tbn. 1

Tbn. 2

Tbn. 3

B. Tbn.

J. Gtr.

Pno.

Bass

Dr.

Solo End

B♭maj7 G7(b9) Cm7 F9 B♭maj7/F D♭9/F Cm9/F F13 B♭ E♭maj7 E♭6 Dm7 G7(#5) Cm7 D♭9 Cm7 F13

96 4 8

104

Alto 1
Alto 2
Tenor 1
Tenor 2
Bari. Sax.
Tpt. 1
Tpt. 2
Tpt. 3
Tpt. 4
Tbn. 1
Tbn. 2
Tbn. 3
B. Tbn.
J. Gtr.
Pno.
Bass
Dr.

Chord progression: Cm7 F9 Cm7 F13 F9 Cm7(add11) F13 F13 Cm7 F9 Cm7 F13(b9) Bb9/6 Aø7 D7(b9) Gm7

8

112

112

Alto 1

Alto 2

Tenor 1

Tenor 2

Bari. Sax.

Tpt. 1

Tpt. 2

Tpt. 3

Tpt. 4

Tbn. 1

Tbn. 2

Tbn. 3

B. Tbn.

J. Gtr.

Pno.

Bass

Dr.

112

4

Chord Chart:

Gm7 C9 Gm7 C7(b9)Fmaj7 F6 Fmaj7 F6 Fm7 Bb9 Fm7 Bb9 Ebmaj7 Ebm7 Ab9 Bbmaj9 F7(b9) Bb Cm7 F9 Dø7 Ab13 G13 G7

124

Alto 1

Alto 2

Tenor 1

Tenor 2

Bari. Sax.

Tpt. 1

Tpt. 2

Tpt. 3

Tpt. 4

Tbn. 1

Tbn. 2

Tbn. 3

B. Tbn.

J. Gtr.

Pno.

Bass

Dr.

Chord symbols: Cmaj7, F13, E(b9), Dm7, G13, G7(#5), Cm7, F7(9/5), F7(#5), Bbmaj7

Secret Love

Alto 1

comp: Sammy Fain
arr: Dave Wolpe

$\text{♩} = 160$

f

5 6 2

mf 3

15 2

f

21 21

27 3

35 37

40

45 45 4

53 53

59 62 2nd x only

fp

64 Both x's
mf

70 **2**

76 1. 2. *f*

80 **80**

87 **88** *f* *mf*

94 **96** *f*

100

106

112 **112**

119

125 **2**

Secret Love

Alto 2

comp: Sammy Fain
arr: Dave Wolpe

$\text{♩} = 160$

5

6

3

2

15

2

21

21

27

3

35

37

40

45

4

53

62

60

2nd x only

Both x's

mf

67

74

80

87

94

100

106

112

119

125

Secret Love

Tenor 1

comp: Sammy Fain
arr: Dave Wolpe

♩ = 160

f

5 *mf* 2 *mf* 3

2 2

19 *f* 21

25

30 3

37 37

44 45

49 4 53

62 Tenor 1

2nd x only

Both x's

59 *fp* *mf*

66

73 2 1. 2. *f*

80 80

87 88 *f* *mf*

94 96 *f*

100

106

112 112

119

125 2

Secret Love

Tenor 2

comp: Sammy Fain
arr: Dave Wolpe

♩ = 160

5

15

21

27

35

40

45

53

01 - 2018

62

Tenor 2

2nd x only

Both x's

60

mf

67

2

76

1. 2.

f

80

mf

87

88

f *mf*

94

96

f

100

mf

106

mf

112

mf

119

mf

125

2

Secret Love

Bari. Sax.

comp: Sammy Fain
arr: Dave Wolpe

$\text{♩} = 160$

1 *f*

5 **5** **2** **3** **2**
mf

15 **2** *f*

21 **21**

27 **3**

35 **37**

40

45 **45** **3**

53 **53**

58 *fp*

Bari. Sax.

62

2nd x only

Both x's

4

Secret Love

Trumpet 1

comp: Sammy Fain
arr: Dave Wolpe

$\text{♩} = 160$

5 **5** **14** *f*

21 **21**

27 **5**

37 **37** **2**

44 **45** **4**

53 **53**

59 **62** 2nd x only **13** *fp*

76 **1.** **2.** *f*

80 **80** **7**

Trumpet 1

87 **88** **5** *f* *f*

96

102

106 **3**

112 **112** **2**

119

125 **2**

Secret Love

Trumpet 2

comp: Sammy Fain
arr: Dave Wolpe

$\text{♩} = 160$

f

5

14

f

21

27

37

44

53

59

62

2nd x only

fp

76

1.

2.

f

80

7

Trumpet 2

87 88 **5**

f

96 96

102

106 **3**

112 112 **2**

119

125 **2**

Secret Love

Trumpet 3

comp: Sammy Fain
arr: Dave Wolpe

$\text{♩} = 160$

Trumpet 3

87 88 5

f

96 96

102

106 3

112 112 2

119

125 2

Secret Love

Trumpet 4

comp: Sammy Fain
arr: Dave Wolpe

$\text{♩} = 160$

Trumpet 4

87 88 5

96 96

102

106 3

112 112 2

119

125 2

Secret Love

Trombone 1

comp: Sammy Fain
arr: Dave Wolpe

$\text{♩} = 160$

4 5

10

16

21 21

28 2

35 37

40

45 45 2

52 53

57 Solo 1.st x only

62 62 $B\flat$ maj7 $G7(b9)$ $Cm7$ $F7(b9)$ $B\flat$ maj7 $Gm7$ $Cm7$ F^{13} $B\flat$ $E\flat$ maj7

Dm7

G7

Cm7

Trombone 1

Cm7

F9

Cm7

67

72

76

80

95

101

106

112

118

125

128

Eleventh staff of music, measures 128-132. Bass clef, key signature of two flats.

Secret Love

Trombone 2

comp: Sammy Fain
arr: Dave Wolpe

♩ = 160

4 5

10

16

21 21

28 2

35 37

40

45 45 2

52 53

55

Trombone 2

Solo 2nd x only

2

59 $B\flat$ maj7 G7(b9) Cm7 F7(b9) $B\flat$ maj7 Gm7

62

65 Cm7 *fp* F13 $B\flat$ $E\flat$ maj7 Dm7 G7 Cm7 F9

70 Cm7 F9 Cm7 F7 $D\flat$ 9 Cm7 F13

74 F7 Cm7 F7 Cm7 F7 $B\flat$ 1. 2.

80 80 88 7 5

95 96 *f*

101

106 112

112

118 2

125

128

Secret Love

Trombone 3

comp: Sammy Fain
arr: Dave Wolpe

♩ = 160

4 5

10

16

21 21

28 2

35 37

40

45 45 2

52 53

Trombone 3

58

62

62

14

80

80

8

Solo B \flat maj7 88

B \flat

Cm7 F7 Dm7(b5)

91

G7(b9)

Cm7

F9

F7(b9)

B \flat

96

96

2

Solo End

103

107

112

118

125

128

Secret Love

Bass Trombone

comp: Sammy Fain
arr: Dave Wolpe

♩ = 160

4 5

10

16

21 21

28 2

35 37

40

45 45 2

52 53

Bass Trombone

58

Secret Love

Guitar

comp: Sammy Fain
arr: Dave Wolpe

♩ = 160
Cm7

F13

Dm7

Cm7

F13

N.C.

5 **5** Bbmaj9 F7(b9) Bb Cm7 F9 Bbmaj7 G7 Cm7 F7 Bb F7(b9)

10 Bb Cm7 Dm7 G7(#5) Cm7 Gb13 F13 Cm7 F9 Cm7 F9

16 Cm7 F13 F7 Cm7 F9 Cm7 F7(b9) Bb G7(b9) Cm7 F13 Bbmaj9

21 **21** F7(b9) Bb Cm7 F7(b9) Bb G7(b9) Cm7 F7(b9) Bbmaj7 Bb F7(b9)

26 Bb Cm7 Dm7 G7(#5) Cm7 Gb13 Cm7 F13 Cm7 F9 Cm7 F13 Db9

32 Cm7(add11) F13 F7 Cm7 F9 Cm7 F7(b9) Bb Aø7 D7(b9) Gm7

37 **37** C9 Gm7 C7(b9) Fmaj7 F6 Fmaj7 F6 Fm7 Bb9 Fm7 Bb9

43 Ebmaj7 Ebm7 Ab9 Bbmaj9 **45** F7(b9) Bb Cm7 F9 Dø7 Ab13 G13

48 G7 Cm7 F13 Bb

53 **53**

58

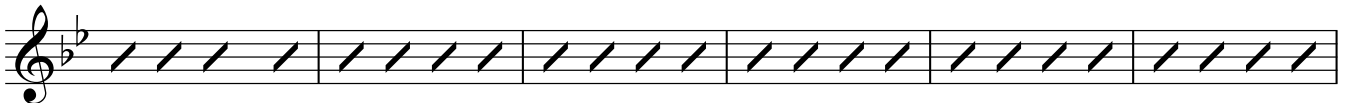
B♭maj⁹ F7(^b₉)**62**62 B♭maj⁷ G7(^b₉) Cm⁷ F7(^b₉) B♭maj⁷ Gm⁷ Cm⁷ F¹³ B♭ Ebmaj⁷ Dm⁷ G⁷68 Cm⁷ F⁹ Cm⁷ F⁹ Cm⁷ F⁷ D^b₉ Cm⁷ F¹³74 F⁷ Cm⁷ F⁷ Cm⁷ F⁷ B♭ B^o Cm⁷ F⁹ B♭79 Am⁷ C⁷ A^b₇(^b₅) Gm⁷ Gm⁷ **80** C⁷ Gm⁷ C⁷ Fmaj⁷83 G^b₇(^b₅) Fm⁷ B♭⁹ Fm⁷ B♭⁹ Ebmaj⁷ Ebm⁷ A^b₉88 B♭maj⁷ **88** B♭ Cm⁷ F⁷ Dm⁷(^b₅) G7(^b₉) Cm⁷ F⁹ F7(^b₉)**96**94 B♭ G⁹ Cm⁷ F⁷ B♭maj⁹ B♭maj⁷ G7(^b₉) Cm⁷ F⁹ B♭maj⁷/F D^b₉/F Cm⁹/F F¹³100 B♭ Ebmaj⁷ Eb⁶ Dm⁷ G7([#]₅) Cm⁷ D^b₉ Cm⁷ F¹³ Cm⁷ F⁹ Cm⁷106 F¹³ F⁹ Cm⁷(add11) F¹³ F¹³ Cm⁷ F⁹ Cm⁷ F¹³(^b₉) B♭⁶/₉ A^o₇

111 D7(b9) Gm7 Gm7 **112** C9 Gm7 C7(b9) Fmaj7 F6 Fmaj7 F6 Fm7

117 Bb9 Fm7 Bb9 Ebmaj7 Ebm7 Ab9 Bbmaj9 F7(b9) Bb Cm7 F9 Dø7 Ab13 G13

123 G7 Cmaj7 F13 E(b9) Dm7

127 G13 G7(#5) Cm7 F7(#9) F7(#5) Bbmaj7

Piano

Secret Love

comp: Sammy Fain
arr: Dave Wolpe

♩ = 160

2 25

Piano

29

33

37 37

41

45 45

49

Cm7 F13 Bb

53

Bb

57

Bbmaj9 F7(b9)

62

Bbmaj7 G7(b9) Cm7 F7(b9) Bbmaj7 Gm7 Cm7 F13

66

Bb Ebmaj7 Dm7 G7 Cm7 F9 Cm7 F9 Cm7 F13

70

Cm7 F9 Cm7 F7 Cm7 Db9 Cm7 F13

74 1.

F7 Cm7 F7 Cm7 F7 B \flat B $^{\circ}$ Cm7 F 9

78 2. 80

B \flat Am 7 C 7 A \flat 7(b5) Gm 7 Gm 7 C 7 Gm 7 C 7 Fmaj 7 G \flat 7(b5)

84

Fm 7 B \flat 9 Fm 7 B \flat 9 E \flat maj 7 E \flat m 7 A \flat 9

88 88

B \flat maj 7 B \flat Cm 7 F 7 Dm 7 (b5) G 7 (b9)

92

Cm 7 F 9 F 7 (b9) G 9 Cm 7 F 7 B \flat maj 9

96 96

B \flat maj 7 G 7 (\flat 9(\sharp 5)) Cm 7 F 9 B \flat maj 7 /F D \flat 9 /F Cm 9 /F F 13

100

104

108

112 **112**

116

120

125

129

Secret Love

Bass Guitar

comp: Sammy Fain

arr: Dave Wolpe

♩ = 160

5 Cm7 F13 Dm7 Cm7 F13

5 Bbmaj9 F7(b9) Bb Cm7 F9 Bbmaj7 G7 Cm7 F7 Bb F7(b9)

10 Bb Cm7 Dm7 G7(#5) Cm7 Gb13 F13 Cm7 F9 Cm7

15 F9 Cm7 F13 F7 Cm7 F9 Cm7 F7(b9) Bb G7(b9) Cm7

20 F13 Bbmaj9 21 F7(b9) Bb Cm7 F7(b9) Bb G7(b9 #5) Cm7 F7(b9 #5)

25 Bbmaj7 Bb F7(b9) Bb Cm7 Dm7 G7(#5) Cm7 Gb13 Cm7 F13 Cm7

30 F9 Cm7 F13 Db9 Cm7(add11) F13 F7 Cm7 F9 Cm7 F7(b9) Bb Aø7

36 D7(b9) Gm7 37 C9 Gm7 C7(b9) Fmaj7 F6

40 Fmaj7 F6 Fm7 Bb9 Fm7 Bb9 Ebmaj7 Ebm7 Ab9 Bbmaj9

45 45 F7(b9) Bb Cm7 F9 Dø7 Ab13 G13 G7 Cm7 F13

50 Bb 53

56 Bbmaj9 F7(b9 #5)

Bass Guitar

2

62

62 B♭maj7 G7(b9) Cm7 F7(b9) B♭maj7 Gm7 Cm7 F13 B♭ Ebmaj7 Dm7 G7

68 Cm7 F9 Cm7 F9 Cm7 F7 D♭9 Cm7 F13

74 F7 Cm7 F7 Cm7 F7 1. B♭ B° Cm7 F9 2. B♭

79 Am7 C7 A♭7(b5) Gm7 80 C7 Gm7 C7 Fmaj7

83 G♭7(b5) Fm7 B♭9 Fm7 B♭9 Ebmaj7 Ebm7 A♭9

88 B♭maj7 88 B♭ Cm7 F7 Dm7(b5) G7(b9) Cm7 F9 F7(b9)

94 B♭ G9 Cm7 F7 B♭maj7 96 G7(b9) Cm7 F9 B♭maj7/F D♭9/F Cm9/F F13

100 B♭ Ebmaj7 Eb6 Dm7 G7(#5) Cm7 D♭9 Cm7 F13 Cm7 F9 Cm7

106 F13 F9 Cm7(add11) F13 F13 Cm7 F9 Cm7 F13(b9) B♭6/6 A♭7

111 D7(b9) Gm7 112 C9 Gm7 C7(b9) Fmaj7 F6 Fmaj7 F6

116 Fm7 B♭9 Fm7 B♭9 Ebmaj7 Ebm7 A♭9 B♭maj9 F7(b9)

121 B♭ Cm7 F9 D♭7 A♭13 G13 G7 Cmaj7 F13 E(b9)

126 Dm7 G13 G7(#5) Cm7 F7(#9) F7(#5) B♭maj7

Secret Love

Drums

comp: Sammy Fain
arr: Dave Wolpe

$\text{♩} = 160$

5 **5**

13 8 12 4

20 **21** 4

28 8 12

36 **37** 4

43 **45**

48 3

53 **53**

57 Solo fill

Drums

62 **62**

4

69

8 12

76 **80**

1. 16 2. 4

85 **88**

4

93 **96**

4

99

105

111 **112**

4

119

124

128