

Rutabaga Ramble

Michael Sweeney

$\text{♩} = 126$
Fingerknips

Alto 1
Fingerknips

Alto 2
Fingerknips

Tenor 1
Fingerknips

Tenor 2
Fingerknips

Bari. Sax.
Fingerknips

Trumpet 1
Fingerknips

Trumpet 2
Fingerknips

Trumpet 3
Fingerknips

Trumpet 4
Fingerknips

Trombone 1
Fingerknips

Trombone 2
Fingerknips

Trombone 3
Fingerknips

Bass Trombone
Fingerknips

Guitar

Piano

Bass Guitar

$\text{♩} = 126$

Drums

4 8

9 **A**

Alto 1
mf

Alto 2
mf

Tenor 1
mf

Tenor 2
mf

Bari. Sax.
mf

Tpt. 1

Tpt. 2

Tpt. 3

Tpt. 4

Tbn. 1

Tbn. 2

Tbn. 3

B. Tbn.

J. Gtr.

Pno.

Bass

A

Dr. *x x x x x x* 4 8

B

17

Alto 1
Alto 2
Tenor 1
Tenor 2
Bari. Sax.

Tpt. 1
Tpt. 2
Tpt. 3
Tpt. 4

Tbn. 1
Tbn. 2
Tbn. 3
B. Tbn.

J. Gtr.
Pno.
Bass
Dr.

mf *f* *mf* *f* *mf* *f* *mf* *f*

f *mf* *f* *mf* *f* *mf* *f* *mf* *f* *mf* *f*

Fm Fm Db7 Fm G+7 C9 Fm C7(#9)

Fm Fm Db7 Fm G+7 C9 Fm C7(#9)

B

25 **C**

Alto 1
Alto 2
Tenor 1
Tenor 2
Bari. Sax.

Tpt. 1
Tpt. 2
Tpt. 3
Tpt. 4

Tbn. 1
Tbn. 2
Tbn. 3
B. Tbn.

J. Gtr.

Pno.

Bass

Dr.

Chords: Bbm⁷, Eb⁹, Fm⁷, Bb⁷, Bbm⁷, Eb⁹, G⁺⁷, C7(#9)

Dynamics: mp, mf, f

33 **D** To Coda

Alto 1

Alto 2

Tenor 1

Tenor 2

Bari. Sax.

Tpt. 1

Tpt. 2

Tpt. 3

Tpt. 4

Tbn. 1

Tbn. 2

Tbn. 3

B. Tbn.

J. Gtr.

Pno.

Bass

D To Coda

Dr.

Fm Fm Db7 Fm G+7 C9 Fm C7(#9)

Fm Fm Db7 Fm G+7 C9 Fm C7(#9)

Fm Fm Db7 Fm G+7 C9 Fm C7(#9)

4

3

41 **E** **F**

Alto 1

Alto 2

Tenor 1

Tenor 2

Bari. Sax.

Tpt. 1

Tpt. 2

Tpt. 3

Tpt. 4

Tbn. 1

Tbn. 2

Tbn. 3

B. Tbn.

J. Gtr.

Pno.

Bass

Dr.

p

mf

Fingerknips

Dm⁷

Bb⁹

3

4

4

x x x x x

4

x x x x

4

49 G

Alto 1 *cresc.*

Alto 2 *cresc.*

Tenor 1 *cresc.*

Tenor 2 *cresc.*

Bari. Sax. *cresc.*

Tpt. 1 *p cresc.*

Tpt. 2 *p cresc.*

Tpt. 3 *p cresc.*

Tpt. 4 *p cresc.*

Tbn. 1 *p cresc.*

Tbn. 2 *p cresc.*

Tbn. 3 *p cresc.*

B. Tbn. *cresc.*

J. Gtr.

Pno. *8*
 Dm7 Bb9 Gm7 C13 Fmaj9 Bb9

Bass

Dr. *8* G *4*

I

65 Play 2.nd. x only

Alto 1

Alto 2

Tenor 1

Tenor 2

Bari. Sax.

Play 1.st x only 2.nd x only

Tpt. 1

Tpt. 2

Tpt. 3

Tpt. 4

Play 1.st x only 2.nd x only

Tbn. 1

Tbn. 2

Tbn. 3

B. Tbn.

Fm⁶ G⁷ C⁷ Fm⁷ Fm⁶ G⁷ C⁷ Fm⁷

J. Gtr.

Pno.

Fm⁶ G⁷ C⁷ Fm⁷ Fm⁶ G⁷ C⁷ Fm⁷

Bass

I

4 8

Dr.

73 Play both x's

Alto 1 (Last x)

Alto 2 (Last x)

Tenor 1 (Last x)

Tenor 2 (Last x)

Bari. Sax. (Last x)

Hand over bell wah wah wah Open (Last x)

Tpt. 1 (Last x)

Tpt. 2 (Last x)

Tpt. 3 (Last x)

Tpt. 4 (Last x)

Tbn. 1 (Last x)

Tbn. 2 (Last x)

Tbn. 3 (Last x)

B. Tbn. (Last x)

J. Gtr. Fm⁶ G⁺⁷ C⁺⁷ Fm⁷ Ab⁷ G⁷ Gb⁷ Fm⁶ G⁺⁷ C⁺⁷ Fm⁷

Pno. Fm⁶ G⁺⁷ C⁺⁷ Fm⁷ Ab⁷ G⁷ Gb⁷ Fm⁶ G⁺⁷ C⁺⁷ Fm⁷

Bass Fm⁶ G⁺⁷ C⁺⁷ Fm⁷ Ab⁷ G⁷ Gb⁷ Fm⁶ G⁺⁷ C⁺⁷ Fm⁷ (Last x)

Dr. 12 16 (Last x)

81

Alto 1
Alto 2
Tenor 1
Tenor 2
Bari. Sax.
Tpt. 1
Tpt. 2
Tpt. 3
Tpt. 4
Tbn. 1
Tbn. 2
Tbn. 3
B. Tbn.
J. Gtr.
Pno.
Bass
Dr.

mf
mp
ff
mf
mp
ff
mf
mp
ff
mf
mp
ff
mf
mp
ff
Fm(maj7)
mf
mp
ff
Fm(maj7)
ff
ff
3 3

Rutabaga Ramble

Alto 1

Michael Sweeney

$\text{♩} = 126$
Fingerknips

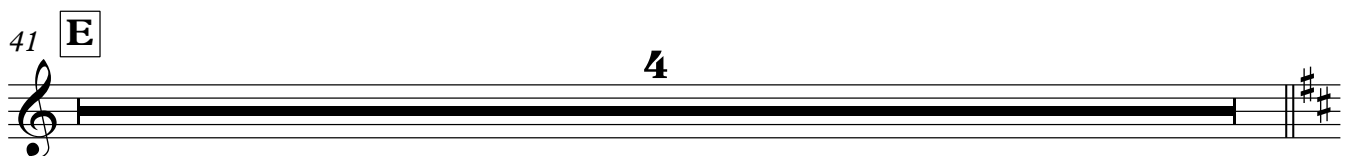
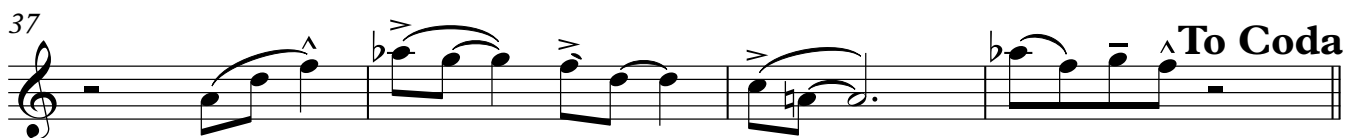
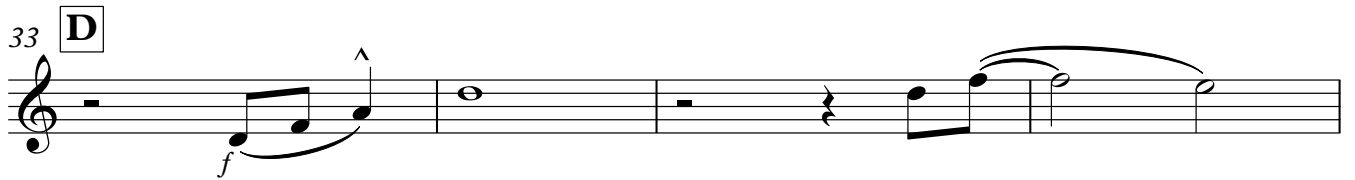
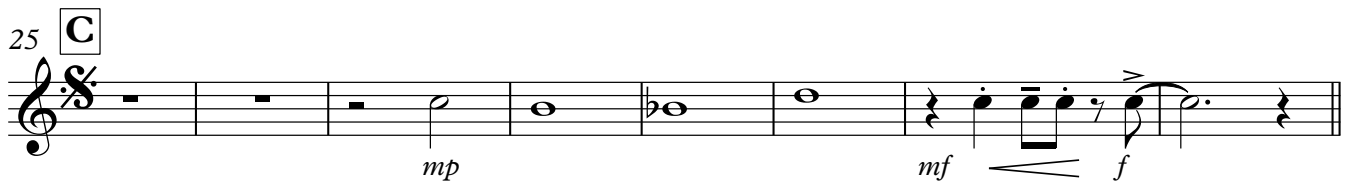
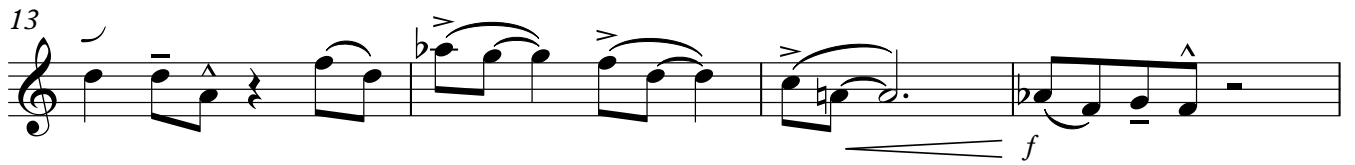

Alto 1

45 **F**

p

53 **G**

cresc. *f* **2**

61 **H**

f

65 **I** Play 2.nd. x only

2 **2**

73 Play both x's

77 (Last x) **D.S.al Coda**

81

mf *mp* **2** *ff*

Rutabaga Ramble

Alto 2

Michael Sweeney

$\text{♩} = 126$
Fingerknips

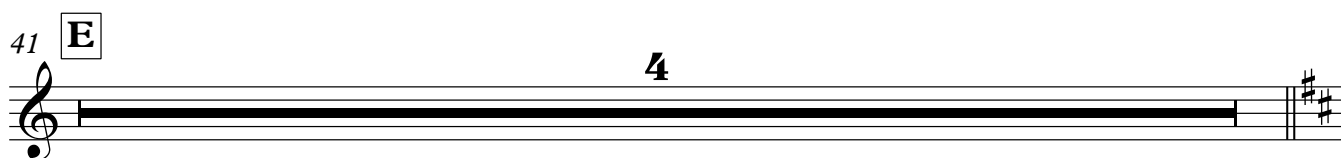
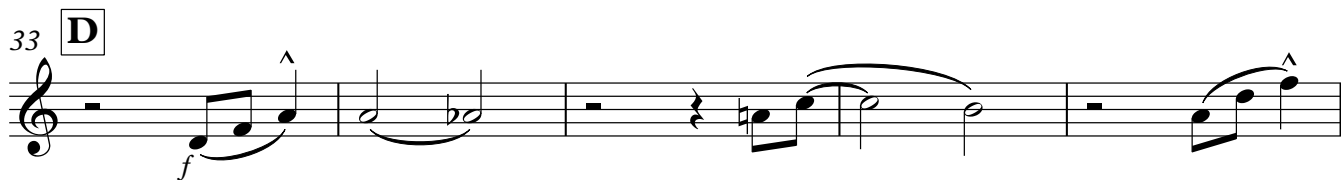
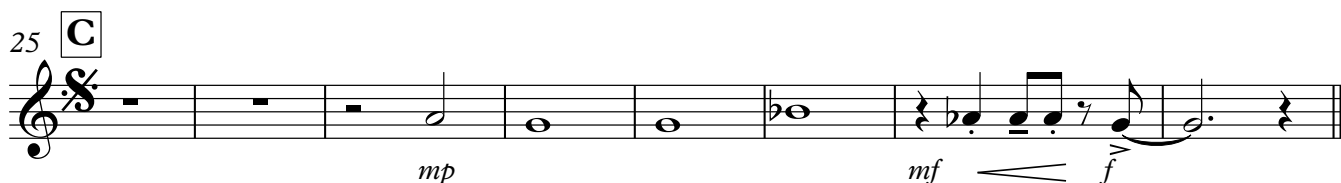
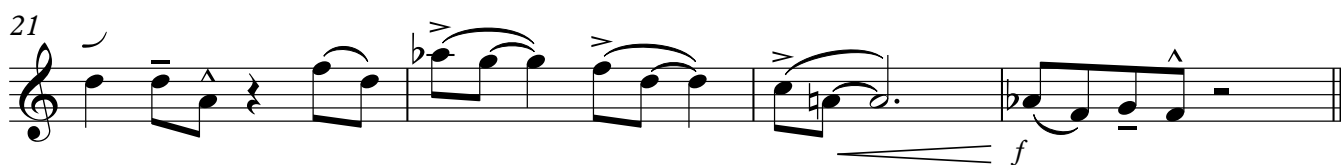
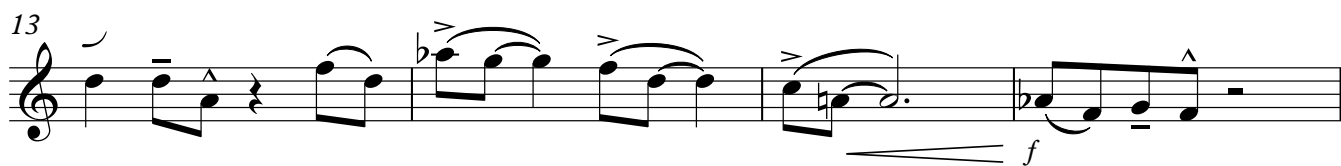

45 **F**

p

53 **G**

cresc. *f* **2**

61 **H**

f **2**

65 **I** Play 2.nd. x only

2

71 Play both x's

2

77 (Last x) **D.S.al Coda**

81 \emptyset

mf *mp* *ff* **2**

Rutabaga Ramble

Tenor 1

Michael Sweeney

♩ = 126
Fingerknips

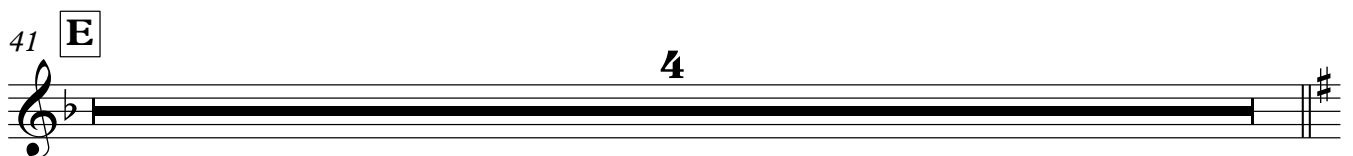
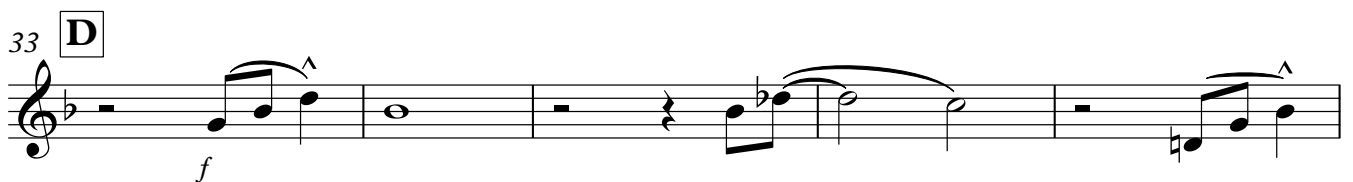
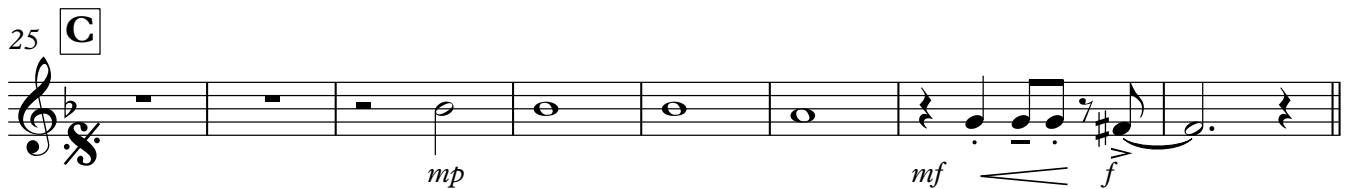

Tenor 1

45 **F**

p

53 **G**

cresc. *f* **2**

61 **H**

f

65 **I** Play 2.nd. x only

2

71 Play both x's

2 *f*

77 **D.S.al Coda**
(Last x)

81

mf *mp* *ff* **2**

Rutabaga Ramble

Tenor 2

Michael Sweeney

♩ = 126
Fingerknips

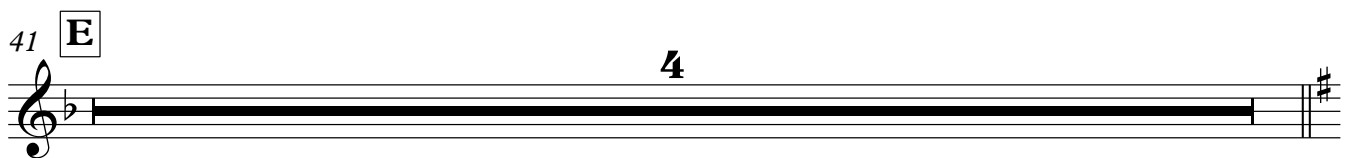
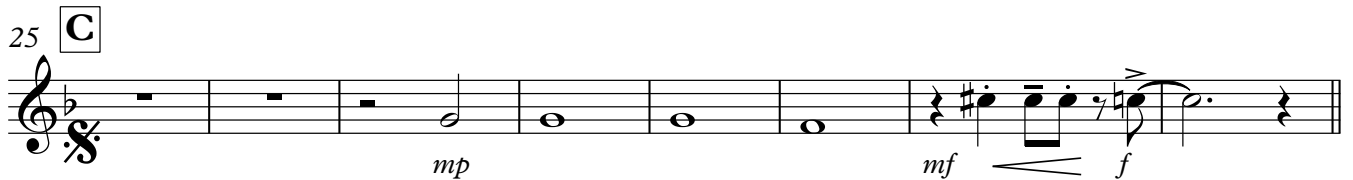

45 **F**

p

53 **G**

cresc. *f* **2**

61 **H**

65 **I** Play 2.nd. x only

2

71 Play both x's

2

77 (Last x) **D.S.al Coda**

81

mf *mp* *ff* **2**

Rutabaga Ramble

Bari. Sax.

Michael Sweeney

♩ = 126
Fingerknips

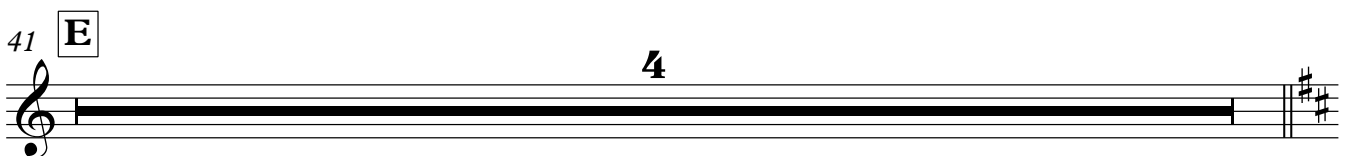
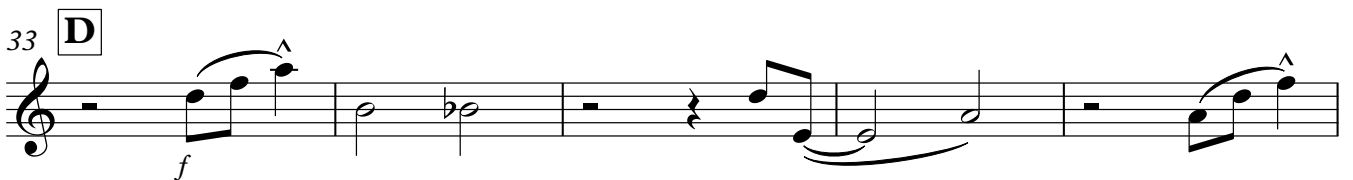
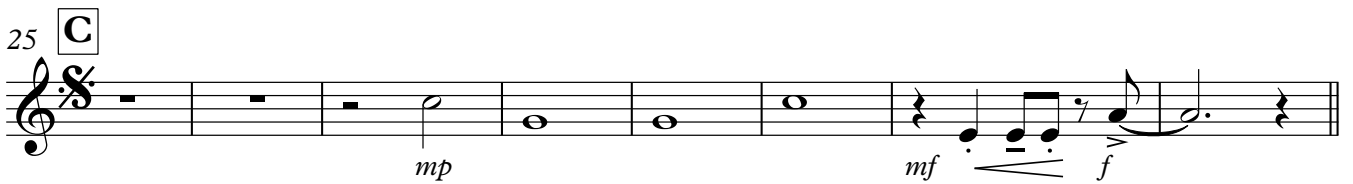
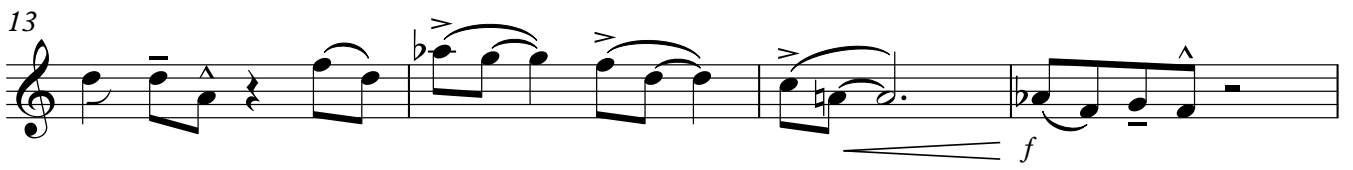
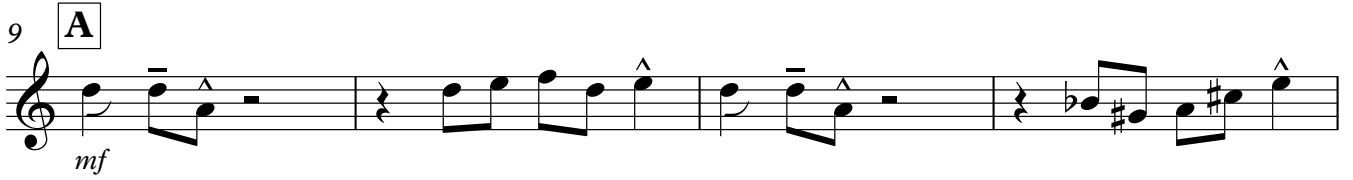

Bari. Sax.

45 **F**

p

53 **G**

cresc.

f

2

61 **H**

mf

f

65 **I** Play 2.nd. x only

2

4

75 Play both x's

mf

f

D.S.al Coda (Last x)

81

mf

mp

ff

2

Rutabaga Ramble

Trumpet 1

Michael Sweeney

♩ = 126
Fingerknips

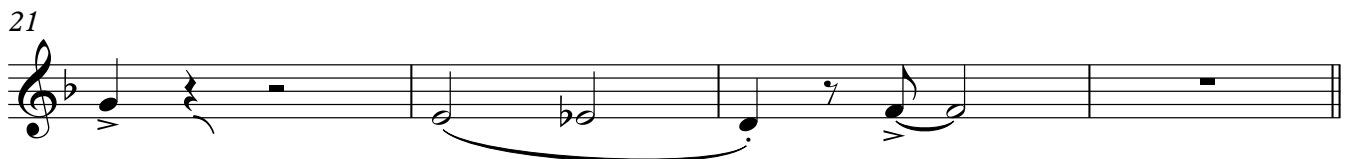
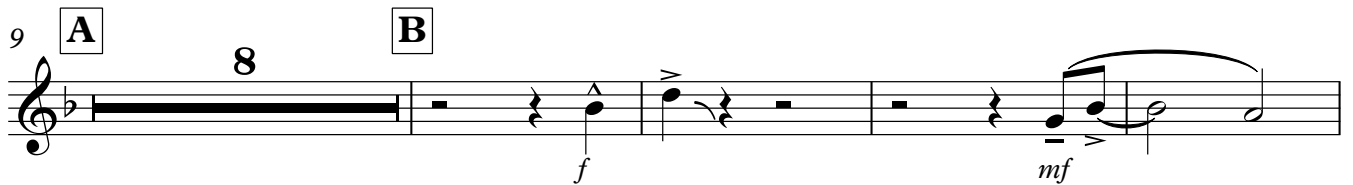

Trumpet 1

49

53 **G**

p *cresc.* *f*

61 **H**

65 **I** Play 1.st x only 2.nd x only **3** **2** Hand over bell

75 wah wah wah Open **D.S.al Coda** (Last x)

81 **4** *mf* *ff*

Rutabaga Ramble

Trumpet 2

Michael Sweeney

♩ = 126
Fingerknips

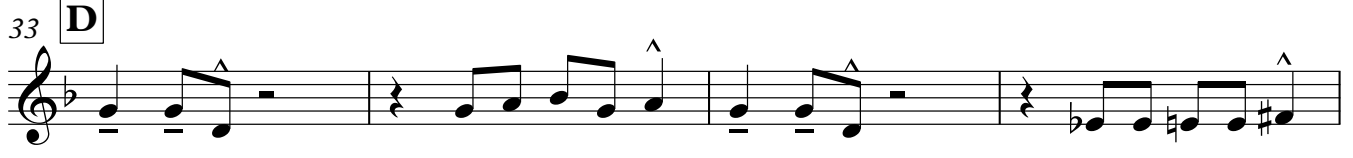
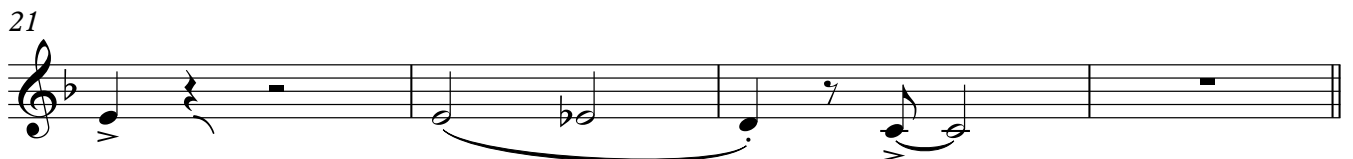

Trumpet 2

49

53 **G**

p *cresc.* *f*

61 **H**

65 **I** Play 1.st x only 2.nd x only **3** **2** Hand over bell

75 wah wah wah Open **D.S.al Coda** (Last x)

81 **4** *mf* *ff*

Rutabaga Ramble

Trumpet 3

Michael Sweeney

♩ = 126
Fingerknips

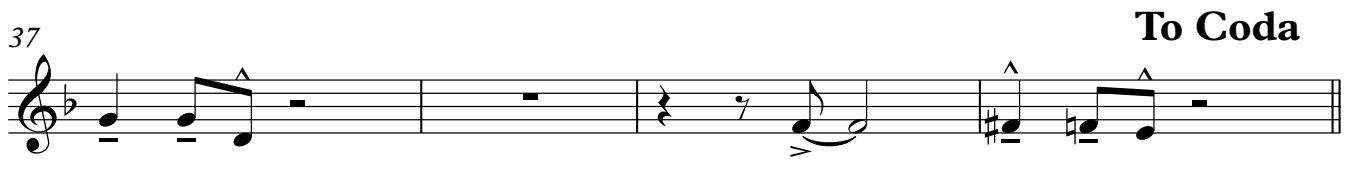
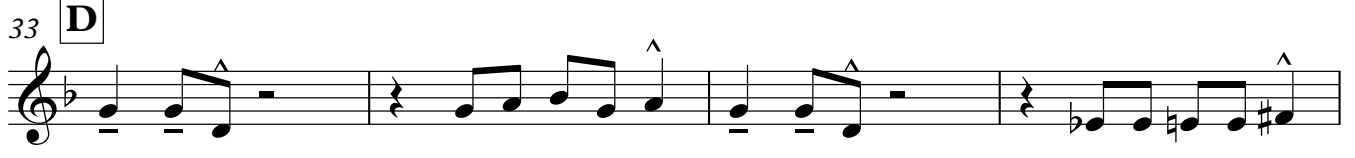
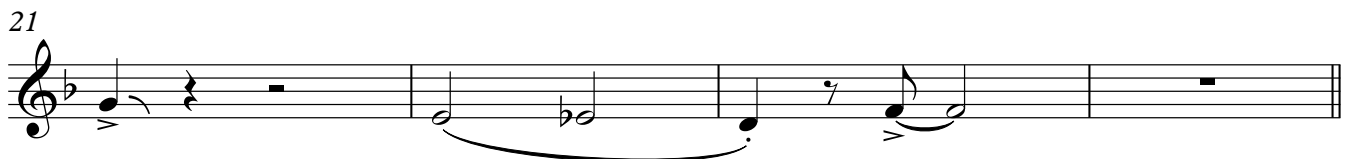
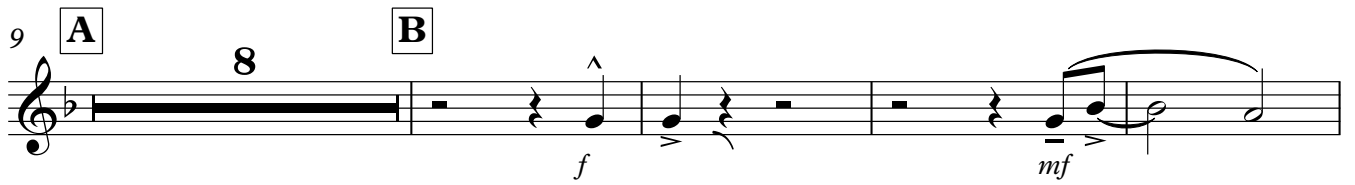

Trumpet 3

49

53 **G**

p *cresc.* *f*

61 **H**

65 **I** Play 1.st x only 2.nd x only **3** **2** Hand over bell

75 wah wah wah Open **D.S.al Coda** (Last x)

81

mf *ff*

Rutabaga Ramble

Trumpet 4

Michael Sweeney

♩ = 126
Fingerknips

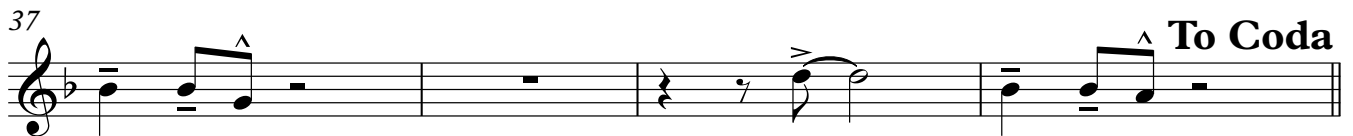
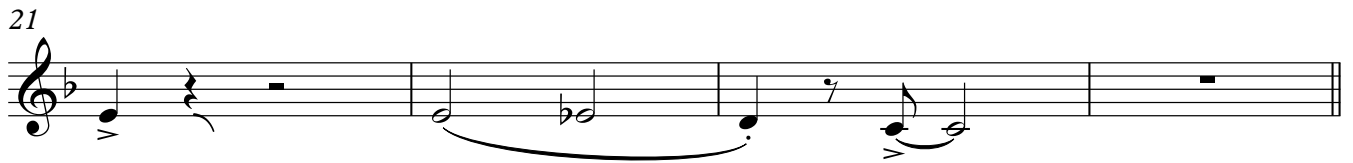

Trumpet 4

49

53 **G**

61 **H**

65 **I** Play 1.st x only 2.nd x only **3** **2** Hand over bell

75 wah wah wah Open (Last x) **D.S.al Coda**

81

Rutabaga Ramble

Trombone 1

Michael Sweeney

♩ = 126
Fingerknips

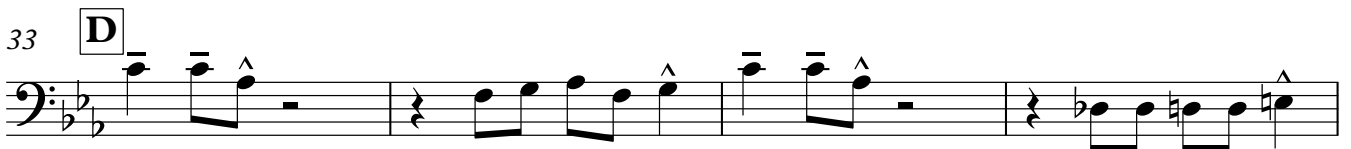
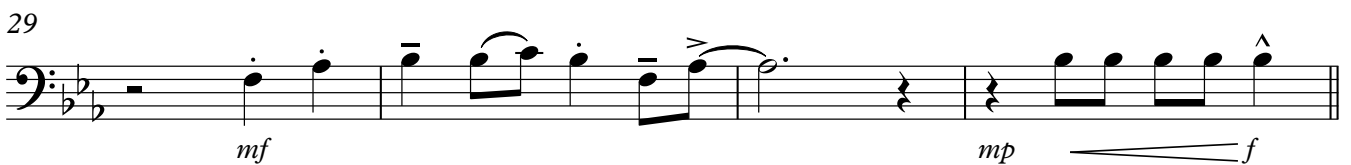
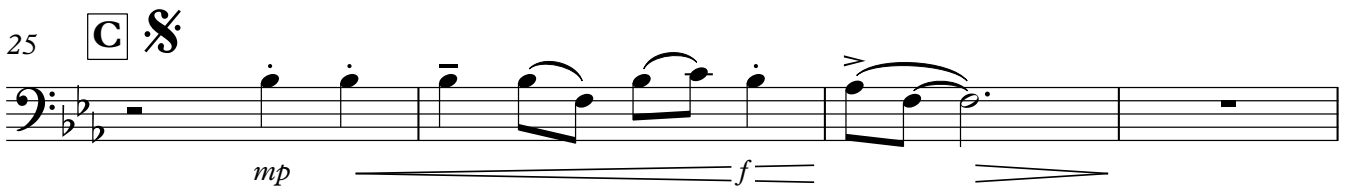
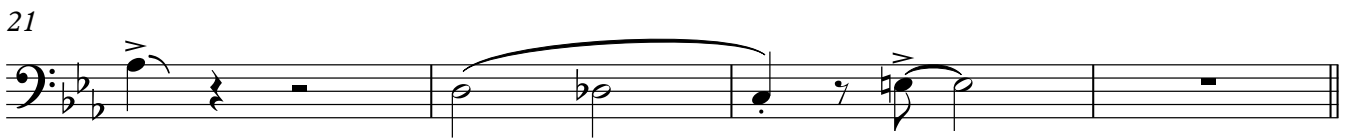
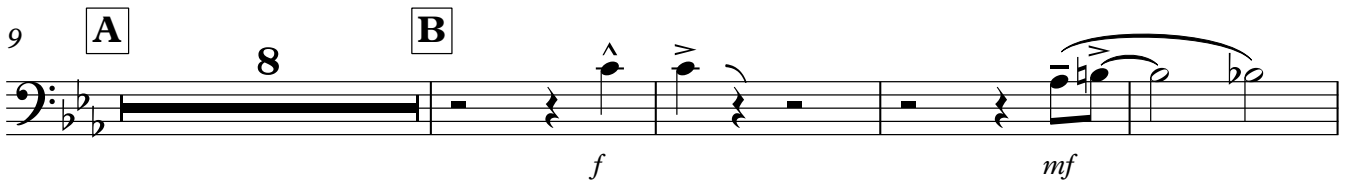

Trombone 1

49

53

G

61

H

65

I

Play 1.st x only

2

2.nd x only

3

2

D.S.al Coda
(Last x)

75

81

Trombone 2

Rutabaga Ramble

Michael Sweeney

♩ = 126
Fingerknips

8-measure rhythmic pattern consisting of eighth notes and rests.

9 **A** 8 **B**

21

25 **C** §

29

33 **D**

37 **To Coda**

41 **E**
Fingerknips

8-measure rhythmic pattern consisting of eighth notes and rests.

45 **F**

Trombone 2

49

53 **G**

p *cresc.* *f*

61 **H**

65 **I** Play 1.st x only

75

D.S.al Coda
(Last x)

81

mf *mp* *ff*

Trombone 3

Rutabaga Ramble

Michael Sweeney

♩ = 126
Fingerknips

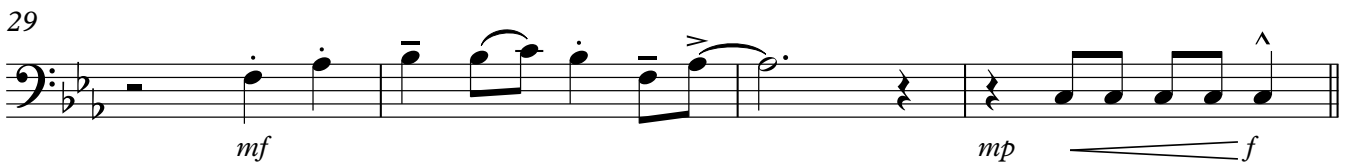
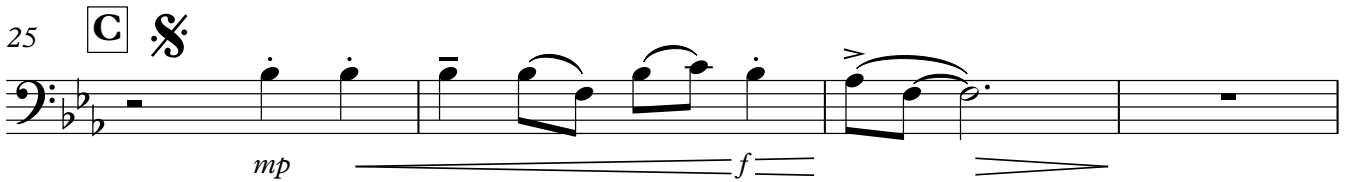
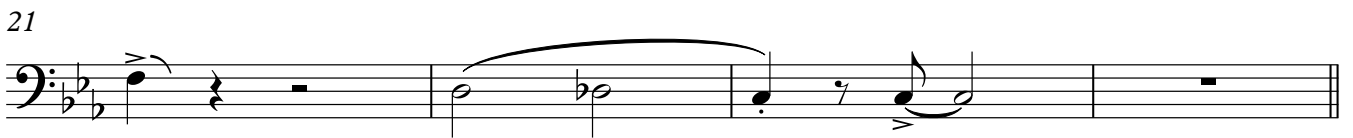
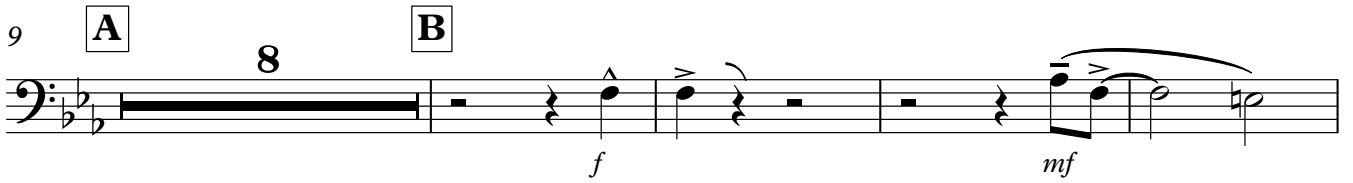

Trombone 3

49

53

G

61

H

65

I

Play 1.st x only

2

2.nd x only

3

2

75

D.S.al Coda

(Last x)

81

Bass Trombone

Rutabaga Ramble

Michael Sweeney

♩ = 126
Fingerknips

9 **A** **B**

8

f *mf*

21

25 **C** 

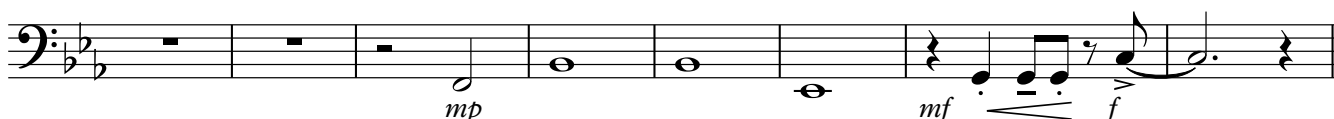

mp *mf* *f*

33 **D**

37 **To Coda**

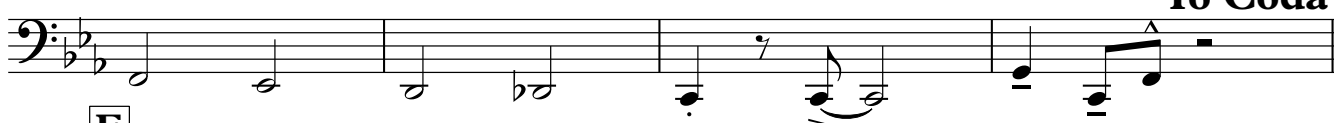

41 **E** Fingerknips

45 **F** **G**

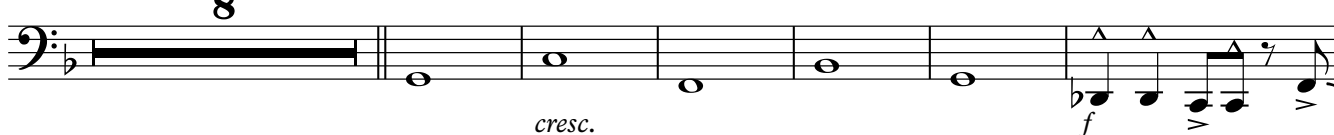

8

cresc. *f*

59 **H**

2

mf *f*

65 **I** Play 1.st x only **9**

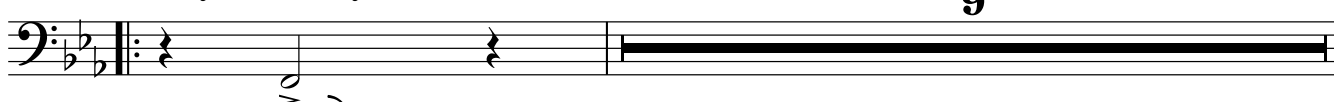

2

Bass Trombone

75

(Last x)

D.S.al Coda

81

Guitar

Rutabaga Ramble

Michael Sweeney

♩ = 126

8 **A** 8 **B** Fm Fm Db7 Fm G+7

20 C9 Fm

25 **C** Bbm7 Eb9 Fm7 Bb7 Bbm7 Eb9 G+7 C7(#9)

33 **D** Fm Fm Db7 Fm G+7 C9 Fm

38 C7(#9) **To Coda**

41 **E** 4 **F** 8 **G** 8

61 **H**

65 **I** Fm6 G+7 C+7 Fm7 Fm6 G+7 C+7

71 Fm7 Fm6 G+7 C+7 Fm7 Ab7 G7 Gb7

77 Fm6 G+7 C+7 Fm7 **D.S.al Coda**

81 Fm(maj7)

Rutabaga Ramble

Piano

Michael Sweeney

♩ = 126

A **B**

8 8

Fm Fm Db7 Fm G+7

20

C⁹ Fm C7(#9) *f*

25 **C** **§**

Bbm⁷ Eb⁹ Fm⁷ Bb⁷ Bbm⁷ Eb⁹ G+7 C7(#9)

mf *f*

33 **D**

Fm Fm Db7 Fm G+7 C⁹ Fm

38

C7(#9) **To Coda**

41 **E**

4 4

45 **F**

Dm7 Bb9 Dm7 Bb9

53 **G**

Gm7 C13 Fmaj9 Bb9 Gm9 D7(#9) C+7(#9) Fm6

61 **H**

mf *f*

65 **I**

Fm6 G+7 C+7 Fm7

69

Fm6 G+7 C+7 Fm7

73

Fm6 G+7 C+7 Fm7 Ab7 G7 Gb7

77

D.S.al Coda

81

85

Bass Guitar

Rutabaga Ramble

Michael Sweeney

♩ = 126

4

9 **A**

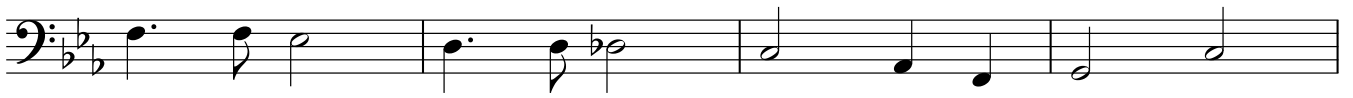

13

17 **B** Fm Fm Db7 Fm G+7 C9

21 Fm C7(#9)

25 **C** Bbm7 Eb9 Fm7 Bb7

29 Bbm7 Eb9 G+7 C7(#9)

mf *f*

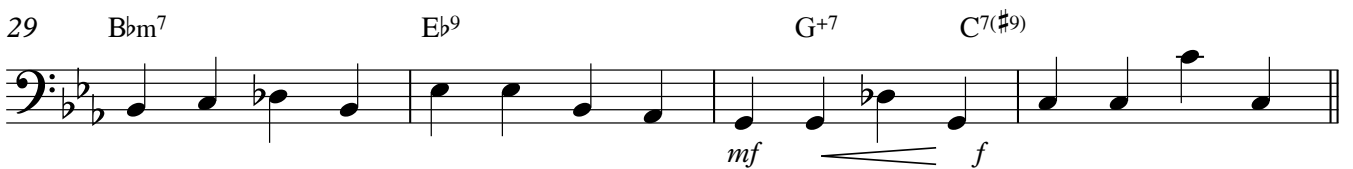

33 **D** Fm Fm Db7 Fm G+7 C9

37 Fm C7(#9) **To Coda**

41 **E**

3

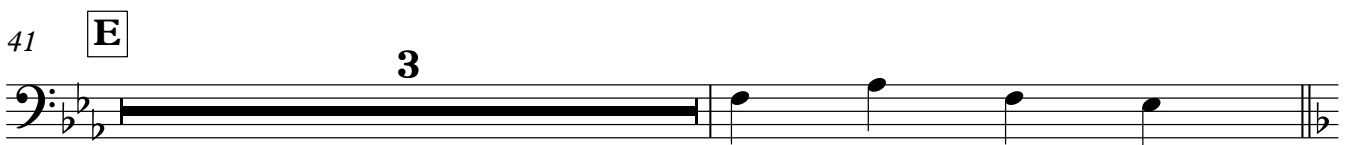

Bass Guitar

45 Dm⁷ **F** B^b9

49 Dm⁷ B^b9

53 Gm⁷ **G** C¹³ Fmaj⁹ B^b9

59 **H**

65 Fm⁶ **I** G⁺⁷ C⁺⁷ Fm⁷ Fm⁶ G⁺⁷ C⁺⁷

71 Fm⁷ Fm⁶ G⁺⁷ C⁺⁷ Fm⁷ Ab⁷

76 G⁷ G^b7 Fm⁶ G⁺⁷ C⁺⁷ Fm⁷ **D.S.al Coda**
(Last x)

81 Φ

Rutabaga Ramble

Drums

Michael Sweeney

♩ = 126

8-measure drum line with 4-measure and 8-measure groupings.

9 **A** 8-measure drum line with 4-measure and 8-measure groupings.

17 **B** 16-measure drum line with various rhythmic patterns.

21 16-measure drum line with various rhythmic patterns.

25 **C** 16-measure drum line with dynamics *mf* and *f*.

33 **D** 16-measure drum line with dynamics *mf* and *f*, and the text **To Coda**.

41 **E** 8-measure drum line with 4-measure and 8-measure groupings.

45 **F** 8-measure drum line with 4-measure and 8-measure groupings.

53 **G** 16-measure drum line with various rhythmic patterns.

61 **H** 8-measure drum line with 4-measure and 8-measure groupings.

2

Drums

65

I

4

8

73

D.S.al Coda
16(Last x)

12

16(Last x)

81

85
