

Royal Welcome

Lennie Niehaus

♩ = 116

Alto 1
Alto 2
Tenor 1
Tenor 2
Bari. Sax.
Trumpet 1
Trumpet 2
Trumpet 3
Trumpet 4
Trombone 1
Trombone 2
Trombone 3
Bass Trombone
Guitar
Piano
Bass Guitar
Drums

♩ = 116

Solo Toms
(lead in)

17 17

Alto 1

Alto 2

Tenor 1

Tenor 2

Bari. Sax.

Tpt. 1

Tpt. 2

Tpt. 3

Tpt. 4

Tbn. 1

Tbn. 2

Tbn. 3

B. Tbn.

J. Gtr.

Pno.

Bass

Dr.

1. 12

B♭maj7 B♭6 B♭m6 Am7 Dm7 G13 G13 Gm7 F#° Gm7 Gm7/C C° B♭9 A9 D9 Gm7 Gm7/C C°

Solo

17

25 2. 27

Alto 1

Alto 2

Tenor 1

Tenor 2

Bari. Sax.

Tpt. 1

Tpt. 2

Tpt. 3

Tpt. 4

Tbn. 1

Tbn. 2

Tbn. 3

B. Tbn.

J. Gtr.

Pno.

Bass

Dr.

Am⁷ Dm⁷ G¹³ G¹³ Gm⁷ F[°] Gm Gm/C C^{7(b9)} Am⁷ G[°] Am⁷ Eb⁷ D⁺⁷ D⁷ Gm⁷ Ab[°] Gm⁷ Gm⁷/C C^{7(b9)}

2. 27 4

35

33

Alto 1

Alto 2

Tenor 1

Tenor 2

Bari. Sax.

Tpt. 1

Tpt. 2

Tpt. 3

Tpt. 4

Tbn. 1

Tbn. 2

Tbn. 3

B. Tbn.

J. Gtr.

Pno.

Bass

Dr.

Solo

Toms

35

4

F% D⁹ Gm⁷ C⁹ F% D⁹ Gm⁷ C⁹ F% D⁹ Gm⁷ C⁹

F%³ D⁹ Gm⁷ C⁹ F% D⁹ Gm⁷ C⁹ F%³ D⁹ Gm⁷ C⁹

F% D⁹ Gm⁷ C⁹ F% D⁹ Gm⁷ C⁹ F% D⁹ Gm⁷ C⁹

43

41

Alto 1

Alto 2

Tenor 1

Tenor 2

Bari. Sax.

Tpt. 1

Tpt. 2

Tpt. 3

Tpt. 4

Tbn. 1

Tbn. 2

Tbn. 3

B. Tbn.

J. Gtr.

Pno.

Bass

Dr.

p

F $\%$ Cm⁷ F⁷ F⁷(\sharp 9) B \flat $\%$ B \flat m⁶ Am⁷ Dm⁷ G¹³ Gm⁷ C⁹ A¹³ D⁺⁷(\sharp 9)

8 43 4

51

Alto 1

Alto 2

Tenor 1

Tenor 2

Bari. Sax.

Tpt. 1

Tpt. 2

Tpt. 3

Tpt. 4

Tbn. 1

Tbn. 2

Tbn. 3

B. Tbn.

J. Gtr.

Pno.

Bass

Dr.

G¹³ C⁹ F⁶ D⁷ G⁹ C⁹ F⁶ D⁷ G⁹ C⁹ F⁶ C⁷ D⁷ G⁹ C⁹ C⁷ B^o C⁷ F⁷

Solo end.

8 51 4 8

mf *ff* *mf* *ff*

71

68

Alto 1

Alto 2

Tenor 1

Tenor 2

Bari. Sax.

Tpt. 1

Tpt. 2

Tpt. 3

Tpt. 4

Tbn. 1

Tbn. 2

Tbn. 3

B. Tbn.

J. Gtr.

Pno.

Bass

Dr.

Chords: D_b7 , $C7$, $F6$, $D7(\sharp 9)$, $Gm7$, D_b7 , $C7$, $Gm7$, $Am7$, $G7$, $C7$, $F6$, $E6$, $F6$, $D9$, $Gm7$, $F\sharp o$, $Gm7$, $C7$, $Gm7$, $Am7$, $G7$, $C7$, $Fm\sharp 7$, $Dm7$, $Solo$, $Fm\sharp 7$, $Dm7$, $Solo$

71

Toms

Dynamic markings: ff , p

79

Alto 1

Alto 2

Tenor 1

Tenor 2

Bari. Sax.

Tpt. 1

Tpt. 2

Tpt. 3

Tpt. 4

Tbn. 1

Tbn. 2

Tbn. 3

B. Tbn.

J. Gtr.

Pno.

Bass

Dr.

86 91

Alto 1

Alto 2

Tenor 1

Tenor 2

Bari. Sax.

Tpt. 1

Tpt. 2

Tpt. 3

Tpt. 4

Tbn. 1

Tbn. 2

Tbn. 3

B. Tbn.

J. Gtr.

Pno.

Bass

Dr.

Am⁷ Eb⁷ D⁷ Gm⁷ Gm⁷/C C⁷ Bb⁷ Am⁷ Ab⁷(b5) Gm⁷ C⁷ F^m Gm⁷ Am⁷ Dm⁷ G⁹ Gm⁷/C C⁷(b9) F^m D⁹ G¹³ C⁹

Solo

Solo

8 Toms 91 4

Alto 1

Alto 2

Tenor 1

Tenor 2

Bari. Sax.

Tpt. 1

Tpt. 2

Tpt. 3

Tpt. 4

Tbn. 1

Tbn. 2

Tbn. 3

B. Tbn.

J. Gtr.

Pno.

Bass

Dr.

8

12

Fmaj7 Gm7 Am7 Dm7 G9 Gm7/C C7(b9) Cm7 F9 Cm7 F9 Bbmaj7 Bb6 Bbm6 Am7 Dm7 G13 G13

Solo

103

Alto 1
Alto 2
Tenor 1
Tenor 2
Bari. Sax.
Tpt. 1
Tpt. 2
Tpt. 3
Tpt. 4
Tbn. 1
Tbn. 2
Tbn. 3
B. Tbn.
J. Gtr.
Pno.
Bass
Dr.

103

Gm7 F#° Gm Gm/C C7(b9) Am7 G#° Am7 Eb7 D+7 D7 Gm7 Ab° Gm7 Gm7/C C7(b9) F#6 F#maj7(b5)

103

4

pp

Royal Welcome

Alto 1

Lennie Niehaus

♩ = 116

8 9 *mf*

12

17 1. 2.

22

27

31

35 8 43 *p*

49 51 *mf* *ff*

54 *mf* *ff*

59 *f*

Alto 1

63

67

71 71

75

79 79

84

89 91

95

100 103

105

108

Royal Welcome

Alto 2

Lennie Niehaus

♩ = 116

8 9 *mf*

12

17 1. 2.

22

27

31

35 8 43 *p*

49 51 *mf* *ff*

54 *mf* *ff*

59 *f*

Alto 2

63

67

71 71

75

79 79

84

89 91

95

100 103

105

108

Royal Welcome

Tenor 1

Lennie Niehaus

$\text{♩} = 116$

8 9

mf

12

17 17

1. 1.

22 2.

27 27

31

35 35 8 43

p

49 51

mf *ff*

54 *mf* *ff*

59 59

f

Tenor 1

63

67

71 **71**

ff *p*

75

ff *p*

79 **79**

ff

84

89 **91**

mf

95

100 **103**

103

105

108

pp

Royal Welcome

Tenor 2

Lennie Niehaus

♩ = 116

8 9

mf

12

17 17

1. 17

22 22

2. 22

27 27

31 31

35 35

8 43

p

49 51

mf *ff*

54 *mf* *ff*

59 59

f

Tenor 2

63

67

71 **71**

75

79 **79**

84

89 **91**

95

100 **103**

105

108

Royal Welcome

Bari. Sax.

Lennie Niehaus

$\text{♩} = 116$

8 9

mf

12

17 1. 2.

22

27

31

35 8 43

p

49 51

mf *ff*

54 *mf* *ff*

59 *f*

Bari. Sax.

63

67

71 71

75

79 79

84

89 91

95

100 103

105

108

Royal Welcome

Trumpet 1

Lennie Niehaus

♩ = 116

8 9 *mf*

12

17 1. 2.

22

27

31

35 8 43 8 51 *mf*

53 *ff* *mf* *ff*

58 59 *f*

63 3

Trumpet 1

67 2

71 71

ff *p*

75

ff *p*

79 79

ff

84

89 91

mf

95

100 103

105

108

pp

Royal Welcome

Trumpet 2

Lennie Niehaus

♩ = 116

8 9 *mf*

12

17 1. 2.

22

27

31

35 8 43 8 51 *mf*

53 *ff* *mf* *ff*

58 *f* 59

63 3

Trumpet 2

67 2

71 71

75

79 79

84

89 91

95

100 103

105

108

Royal Welcome

Trumpet 3

Lennie Niehaus

♩ = 116

8 9

mf

12

17 17

1. 17

22 22

2. 22

27 27

31 31

35 35 8 43 8 51

mf *ff*

54 *mf* *ff*

59 59

f

64 64 3

Trumpet 3

67

2

71

71

ff *p*

75

ff *p*

79

79

ff

84

mf

89

91

mf

95

mf

100

103

mf

105

mf

108

pp

Royal Welcome

Trumpet 4

Lennie Niehaus

♩ = 116

8 9 *mf*

12

17 17. 1.

22 2. 2.

27 27

31

35 35 8 43 8 51 *mf*

53 *ff* *mf*

57 59 *ff* *f*

62 3

Trumpet 4

67 **2**

71 **71**

75

79 **79**

84

89 **91**

95

100 **103**

105

108

Royal Welcome

Trombone 1

Lennie Niehaus

♩ = 116

8 9 *mf*

12

17 1. 2.

22

27 27

31

35 35 43 51 *mf*

53 *ff* *mf* *ff*

58 59 *f*

63 3

Trombone 1

67

71 71

ff \curvearrowright *p*

75

ff \curvearrowright *p*

79 79

84

89 91

mf

95

100 103

105

108

pp

Royal Welcome

Trombone 2

Lennie Niehaus

♩ = 116

8 9 *mf*

12

17 17 1. *mf*

22 2. *mf*

27 27 *mf*

31 *mf*

35 35 43 51 *mf* *ff*

54 *mf* *ff*

59 59 *f*

64 3

67

71 71

75

79 79

84

89 91

95

100 103

105

108

Royal Welcome

Trombone 3

Lennie Niehaus

♩ = 116

8 9

mf

12

17 17

22

27 27

31

35 35 8 43 8 51

mf *ff*

54

mf *ff*

59 59

f

64 **3**

67

71 **71**

75

79 **79**

84

89

91

95

100

103

105

108

Royal Welcome

Bass Trombone

Lennie Niehaus

♩ = 116

8 9

mf

12

17 17

1. 1.

22 2.

27 27

31

35 35 8 43 8 51

mf

53

ff *mf* *ff*

58 59 *f*

63 3

Bass Trombone

67

71 **71**

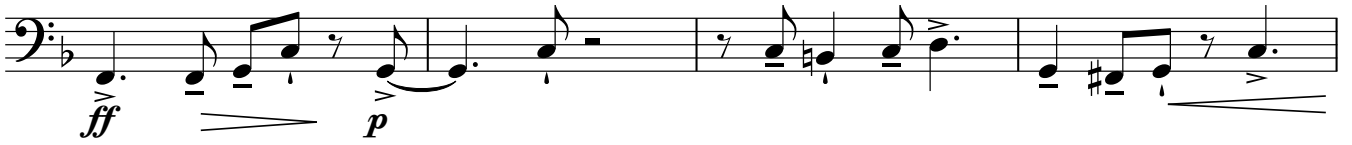

75

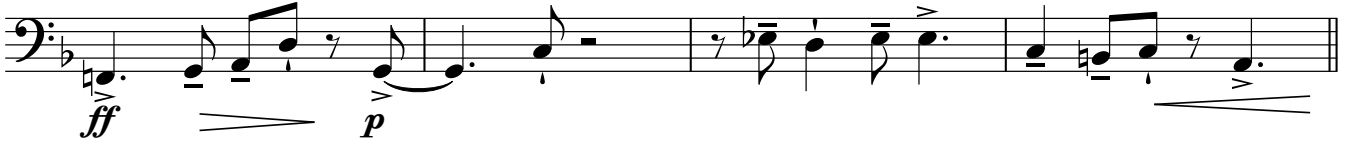

79 **79**

84

89

91

95

100

103

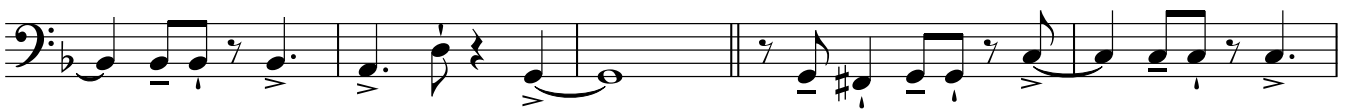

105

108

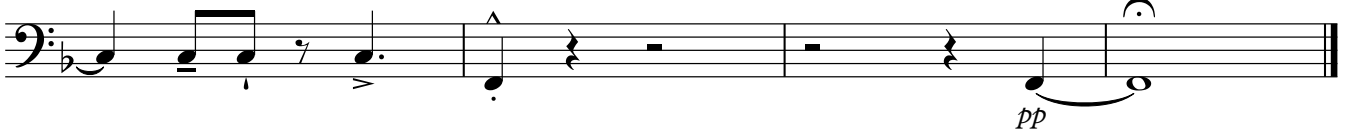

Royal Welcome

Guitar

Lennie Niehaus

F $\frac{6}{9}$ $\text{♩} = 116$ G $\flat 9(b5)$ F $\frac{6}{9}$ E $\flat 9$ D 9 Gm 7 C 9 C $13(b9)$

9

7 F $\frac{6}{9}$ Fmaj 7 Gm 7 Am 7 Dm 7 G 9 Gm 7 /C C $7(b9)$ Fmaj 7 D 9

12 G 13 C 9 Fmaj 7 Gm 7 Am 7 Dm 7 G 9 Gm 7 /C C $7(b9)$ Cm 7 F 9 Cm 7 F 9

17 B \flat maj 7 17 B $\flat 6$ B $\flat m 6$ 1. Am 7 Dm 7 G 13 G 13 Gm 7 F $\sharp o$ Gm 7

22 Gm 7 /C C 9 B $\flat 9$ A 9 D 9 Gm 7 Gm 7 /C C 9 2. Am 7 Dm 7 G 13 G 13

27 27 Gm 7 F $\sharp o$ Gm Gm/C C $7(b9)$ Am 7 G $\sharp o$ Am 7 E $\flat 7$ D $+7$ D 7 Gm 7 A $\flat o$ Gm 7

32 Gm 7 /C C $7(b9)$ F $\frac{6}{9}$ F $\frac{6}{9}$ 35 D 9 Gm 7 C 9 F $\frac{6}{9}$ D 9

38 Gm 7 C 9 F $\frac{6}{9}$ D 9 Gm 7 C 9 F $\frac{6}{9}$ Cm 7 F 7 F $7(\sharp 9)$

43 B $\flat 9$ 43 B $\flat m 6$ Am 7 Dm 7 G 13

47 Gm 7 C 9 A 13 D $+7(\sharp 9)$ G 13 C 9

Guitar

51 F⁶ C^{#7} D⁷ G⁹ C⁹ Fmaj⁹ D^{+7(#9)} A^(b13) Gmaj⁷ C⁹ F⁶ C^{#7} D⁷ G⁹ C⁹

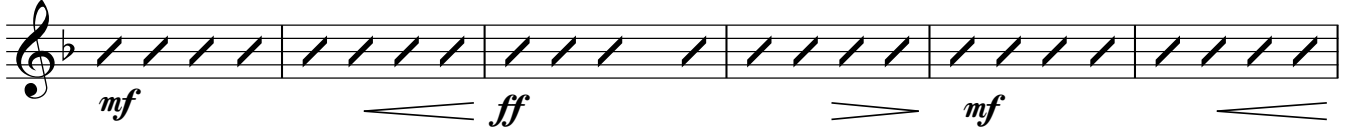

57 Cmaj⁷ B^o Cmaj⁷ F⁷ 59 B^bmaj⁷ B^(b6) B^bm⁶ Am⁷ Dm⁷ G⁹

63 F[#]m⁷ Gm⁷ C⁷ C^{7(b9)} Am⁷ F⁶ D⁷ E^b7 D⁷ Gm⁷ D^b7 C⁷

71

69 F⁶ D^{7(#9)} Gm⁷ D^b7 C⁷ Fmaj⁷ Gm⁷ Am⁷ Dm⁷ G⁷ C⁷ F⁶ E⁶ F⁶ D⁹

74 Gm⁷ F^{#o} Gm⁷ C⁷ Fmaj⁷ Gm⁷ Am⁷ Dm⁷ G⁷ C⁷ F⁹ E⁹ F⁹ Cm⁷ B^o Cm⁷ A^{7(b9)}

79

79 B^bmaj⁷ B^b6 B^bm⁷ E^b9 Am⁷ Dm⁷ G⁹ Gm⁷ Gm⁷/C C⁷ B^b7

85 Am⁷ Am⁷ E^b7 D⁷ Gm⁷ Gm⁷/C C⁷ B^b7 Am⁷ A^b7(b5) Gm⁷ C⁷

91

91 Fmaj⁷ Gm⁷ Am⁷ Dm⁷ G⁹ Gm⁷/C C^{7(b9)} Fmaj⁷ D⁹ G¹³ C⁹ Fmaj⁷ Gm⁷ Am⁷ Dm⁷

96 G⁹ Gm⁷/C C^{7(b9)} Cm⁷ F⁹ Cm⁷ F⁹ B^bmaj⁷ B^b6 B^bm⁶ Am⁷ Dm⁷ G¹³

103

102 G¹³ Gm⁷ F^{#o} Gm Gm/C C^{7(b9)} Am⁷ G^{#o} Am⁷ E^b7 D⁺⁷ D⁷

107 Gm⁷ A^bo Gm⁷ Gm⁷/C C^{7(b9)} F⁶ Fmaj^{7(b5)}

Royal Welcome

Piano

Lennie Niehaus

♩ = 116

1 2 3 4

5 6 7 8

9 10 11 12

13 14 15 16

17 18 19 20

21 22 23 24

Chords: F%, Gb9(b5), F%, Eb9, D9, Gm7, C9, C13(b9), F%, Fmaj7, Gm7, Am7, Dm7, G9, Gm7/C7(b9), Fmaj7, D9, G13, C9, Fmaj7, Gm7, Am7, Dm7, G9, Gm7/C7(b9), Cm7, F9, Cm7, F9, Bbmaj7, Bb6, Bbm6, Am7, Dm7, G13, G13, Gm7, F#o, Gm7, Gm7/C, C9, Bb9, A9, D9, Gm7, Gm7/C, C9

25 2. 27

Am7 Dm7 G13 Gm7 F#^o Gm Gm/C C⁷(b9)

29

Am7 G#^o Am7 Eb7 D⁺⁷ D7 Gm7 Ab^o Gm7 Gm7/C C⁷(b9)

33 Solo 35

F^{6/9} F^{6/9} D⁹ Gm7 C⁹

37

F^{6/9} D⁹ Gm7 C⁹ F^{6/9} D⁹ Gm7 C⁹

41 43

F^{6/9} Cm7 F7^b F7(#9) Bb^{6/9} Bbm⁹

45

Am7 Dm7 G13 Gm7 C⁹

49 51

A13 D+7(#9) G13 C9 F6/9 C#7 D7 G9 C9

mf

53

Fmaj9 D+7(#9) A(b13) Gmaj7 C9 F6/9 C#7 D7 G9 C9

ff *mf*

57 59

Cmaj7 B° Cmaj7 F7 Bbmaj7 B(b6) Bbm6

ff

61

Am7 Dm7 G9 F#m7 Gm7 C7 C7(b9)

65

Am7 F6 D7 Eb7 D7 Gm7 Db7 C7

69 71 Solo

F6 D7(#9) Gm7 Db7 C7 Fmaj7 Gm7 Am7 Dm7 G7 C7

ff *p*

73 Solo

F⁶ E⁶ F⁶ D⁹ G^{m7} F^{#o} G^{m7} C⁷ F^{maj7} G^{m7} A^{m7} D^{m7} G⁷ C⁷

ff *p*

77 Solo

F⁹ E⁹ F⁹ C^{m7} B^o C^{m7} A^{7(b9)} B^bmaj⁷ B^b6 B^bm⁷ E^b9

79

81 Solo

A^{m7} D^{m7} G⁹ G^{m7} G^{m7}/C C⁷ B^b7

85 Solo

A^{m7} A^{m7} E^b7 D⁷ G^{m7} G^{m7}/C C⁷ B^b7

89 Solo

A^{m7} A^b7(b⁵) G^{m7} C⁷ F^{maj7} G^{m7} A^{m7} D^{m7} G⁹ G^{m7}/C C⁷(b⁹)

91

93 Solo

F^{maj7} D⁹ G¹³ C⁹ F^{maj7} G^{m7} A^{m7} D^{m7} G⁹ G^{m7}/C C⁷(b⁹)

97

Solo

Cm7 F9 Cm7 F9 Bbmaj7 Bb6 Bbm6

101

103

Am7 Dm7 G13 Gm7 F#o Gm Gm/C C7(b9)

105

Am7 G#o Am7 Eb7 D+7 D7 Gm7 Abo Gm7 Gm7/C C7(b9)

109

F6/9 Fmaj7(b5)

pp

Royal Welcome

Bass Guitar

Lennie Niehaus

F $\frac{6}{9}$ $\text{♩} = 116$ G $\flat 9(b5)$ F $\frac{6}{9}$ E $\flat 9$ D 9 Gm 7 C 9 C $13(b9)$

9

7 F $\frac{6}{9}$ Fmaj 7 Gm 7 Am 7 Dm 7 G 9 Gm 7 /C C $7(b9)$ Fmaj 7 D 9

12 G 13 C 9 Fmaj 7 Gm 7 Am 7 Dm 7 G 9 Gm 7 /C C $7(b9)$ Cm 7 F 9 Cm 7 F 9

17 B \flat maj 7 17 B $\flat 6$ B $\flat m 6$ 1. Am 7 Dm 7 G 13 G 13 Gm 7 F $\sharp o$ Gm 7

22 Gm 7 /C C 9 B $\flat 9$ A 9 D 9 Gm 7 Gm 7 /C C 9 2. Am 7 Dm 7 G 13 G 13

27 27 Gm 7 F $\sharp o$ Gm Gm/C C $7(b9)$ Am 7 G $\sharp o$ Am 7 E $\flat 7$ D $+7$ D 7 Gm 7 A $\flat o$ Gm 7

32 Gm 7 /C C $7(b9)$ F $\frac{6}{9}$ F $\frac{6}{9}$ 35 D 9 Gm 7 C 9 F $\frac{6}{9}$ D 9

38 Gm 7 C 9 F $\frac{6}{9}$ D 9 Gm 7 C 9 F $\frac{6}{9}$ Cm 7 F 7 F $7(\sharp 9)$

43 B $\flat \frac{6}{9}$ 43 B $\flat m 6$ Am 7 Dm 7 G 13

47 Gm 7 C 9 A 13 D $+7(\sharp 9)$ G 13 C 9

Bass Guitar

51 F⁶ C^{#7} D⁷ G⁹ C⁹ Fmaj⁹ D^{+7(#9)} A^(b13) Gmaj⁷ C⁹ F⁶ C^{#7} D⁷ G⁹ C⁹

mf *ff* *mf*

57 Cmaj⁷ B^o Cmaj⁷ F⁷ 59 B^bmaj⁷ B^(b6) B^bm⁶ Am⁷ Dm⁷ G⁹

ff

63 F[#]m⁷ Gm⁷ C⁷ C^{7(b9)} Am⁷ F⁶ D⁷ E^b7 D⁷ Gm⁷ D^b7 C⁷

71

69 F⁶ D^{7(#9)} Gm⁷ D^b7 C⁷ Fmaj⁷ Gm⁷ Am⁷ Dm⁷ G⁷ C⁷ F⁶ E⁶ F⁶ D⁹

ff *p*

74 Gm⁷ F^{#o} Gm⁷ C⁷ Fmaj⁷ Gm⁷ Am⁷ Dm⁷ G⁷ C⁷ F⁹ E⁹ F⁹ Cm⁷ B^o Cm⁷ A^{7(b9)}

ff *p*

79

79 B^bmaj⁷ B^b6 B^bm⁷ E^b9 Am⁷ Dm⁷ G⁹ Gm⁷ Gm⁷/C C⁷ B^b7

85 Am⁷ Am⁷ E^b7 D⁷ Gm⁷ Gm⁷/C C⁷ B^b7 Am⁷ A^b7(b5) Gm⁷ C⁷

91

91 Fmaj⁷ Gm⁷ Am⁷ Dm⁷ G⁹ Gm⁷/C C^{7(b9)} Fmaj⁷ D⁹ G¹³ C⁹ Fmaj⁷ Gm⁷ Am⁷ Dm⁷

96 G⁹ Gm⁷/C C^{7(b9)} Cm⁷ F⁹ Cm⁷ F⁹ B^bmaj⁷ B^b6 B^bm⁶ Am⁷ Dm⁷ G¹³

103

102 G¹³ Gm⁷ F^{#o} Gm Gm/C C^{7(b9)} Am⁷ G^{#o} Am⁷ E^b7 D⁺⁷ D⁷

107 Gm⁷ A^bo Gm⁷ Gm⁷/C C^{7(b9)} F⁶ Fmaj^{7(b5)}

pp

Royal Welcome

Drums

Lennie Niehaus

$\text{♩} = 116$

4

8

Solo Toms (lead in) 9

4

16

8 17

1. 12

24

2. 27

29

4

Toms

35

35

4 8

43

43

4 8

51

51

4 8

ff mf ff

59

59

4

Drums

64 8

71 **71** Toms **79** Toms

ff > *p* < *ff* > *p*

77 **79** 4

84 8 Toms

91 **91** 4 8

100 12 **103**

106 4

pp