Robbins Nest

Charles Thompson & Illinois Jacquet

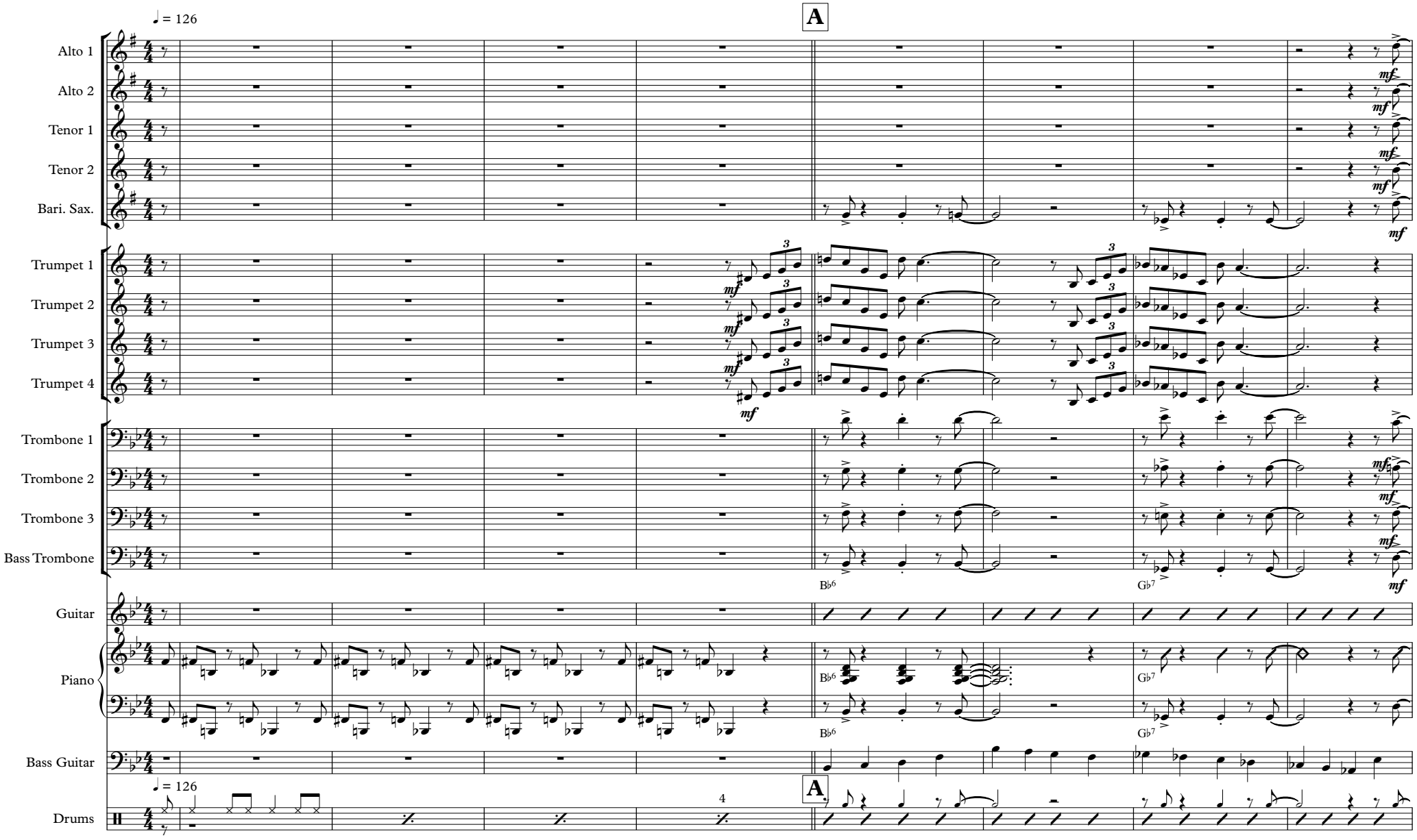

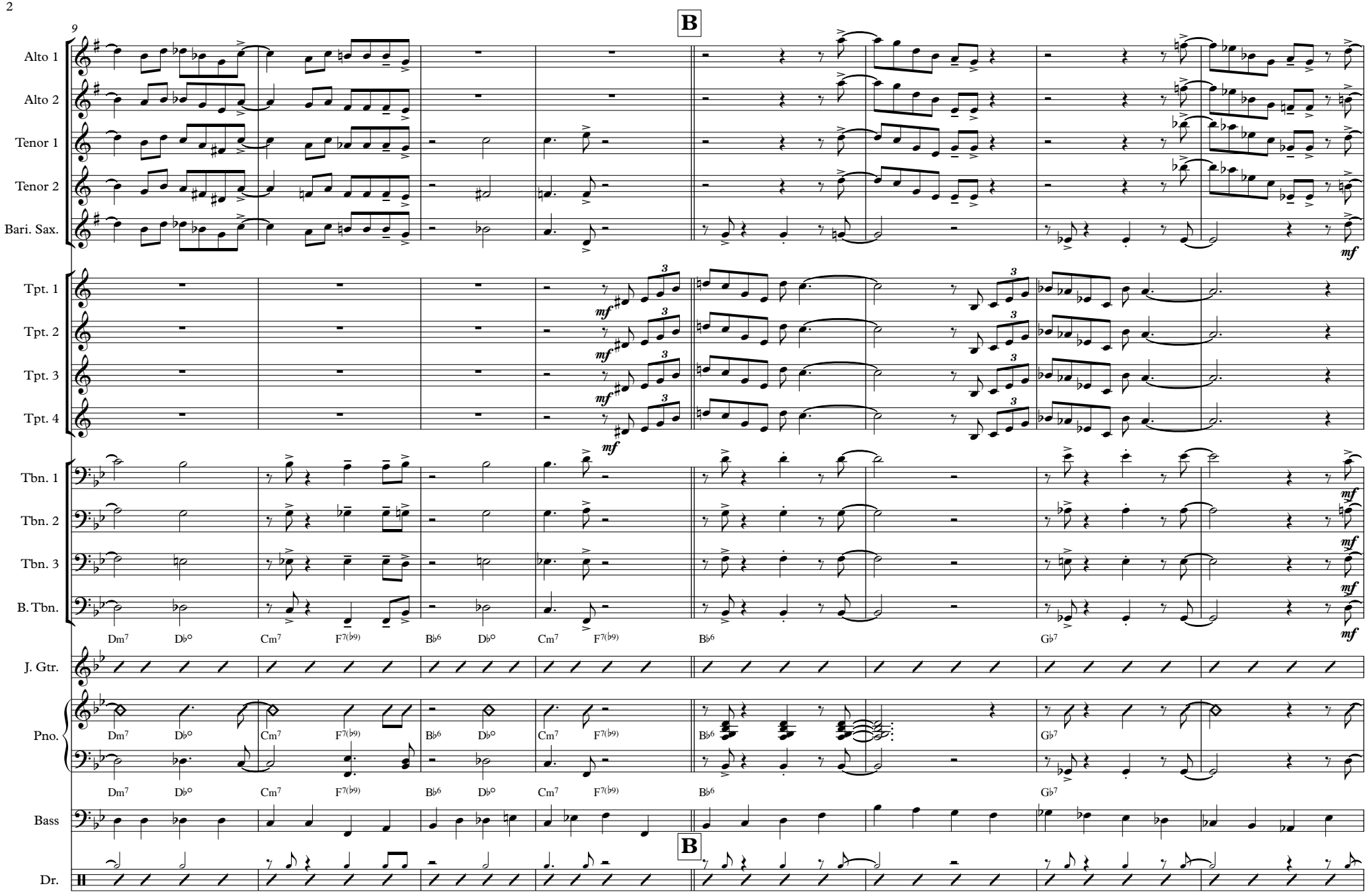
9
B
Alto 1
Alto 2
Tenor 1
Tenor 2
Bari. Sax.
mf
Tpt. 1
Tpt. 2
Tpt. 3
Tpt. 4
Tbn. 1
Tbn. 2
Tbn. 3
B. Tbn.
Dm7 D♭° Cm7 F7(♭9) B♭6 D♭° Cm7 F7(♭9) B♭6 G♭7
J. Gtr.
Pno.
Bass
Dr.

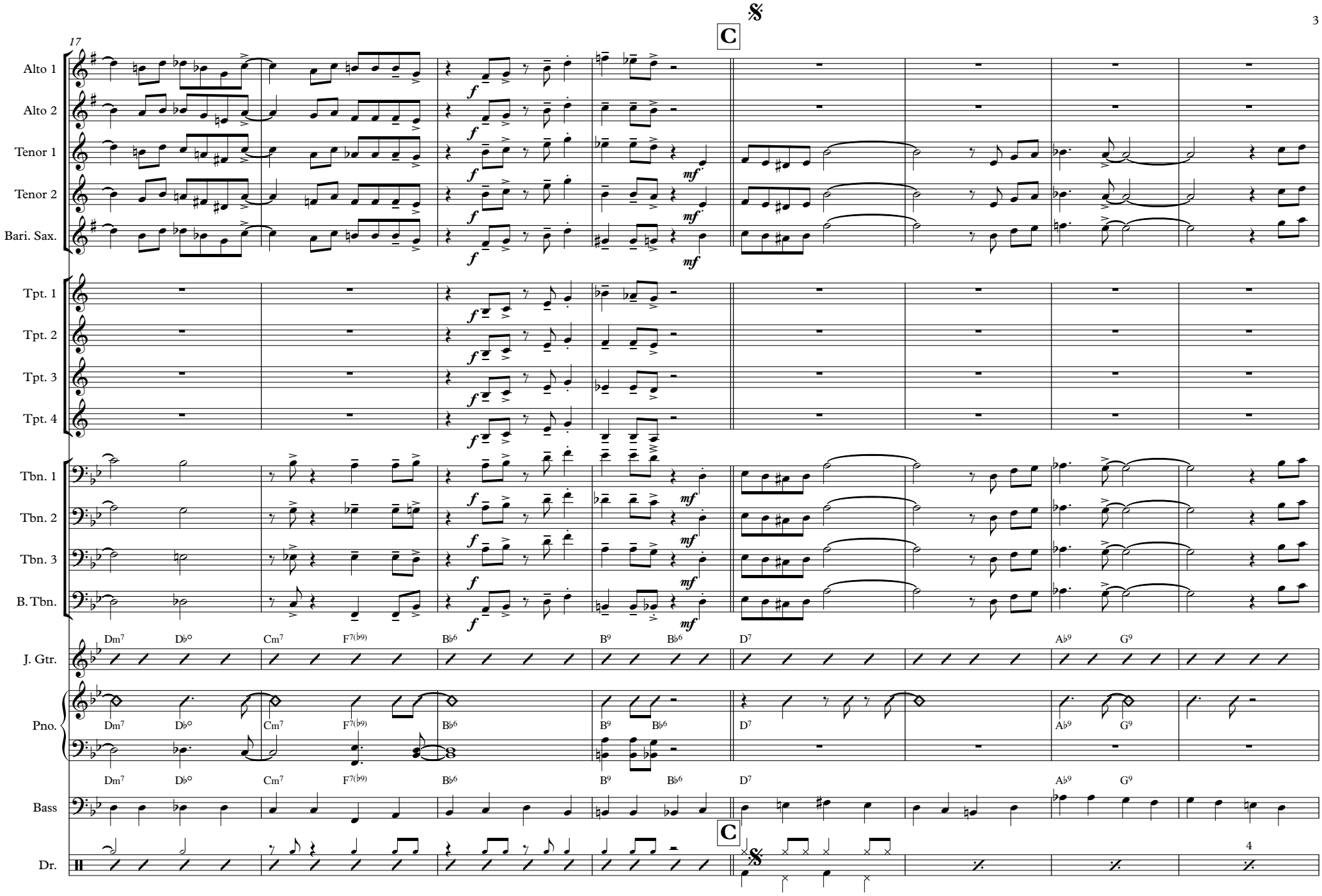
17
C
Alto 1
Alto 2
Tenor 1
Tenor 2
Bari. Sax.
Tpt. 1
Tpt. 2
Tpt. 3
Tpt. 4
Tbn. 1
Tbn. 2
Tbn. 3
B. Tbn.
J. Gtr.
Pno.
Bass
Dr.
Dm7 D♭° Cm7 F7(♭9) B♭6 B9 B♭6 D7 A♭9 G9
4

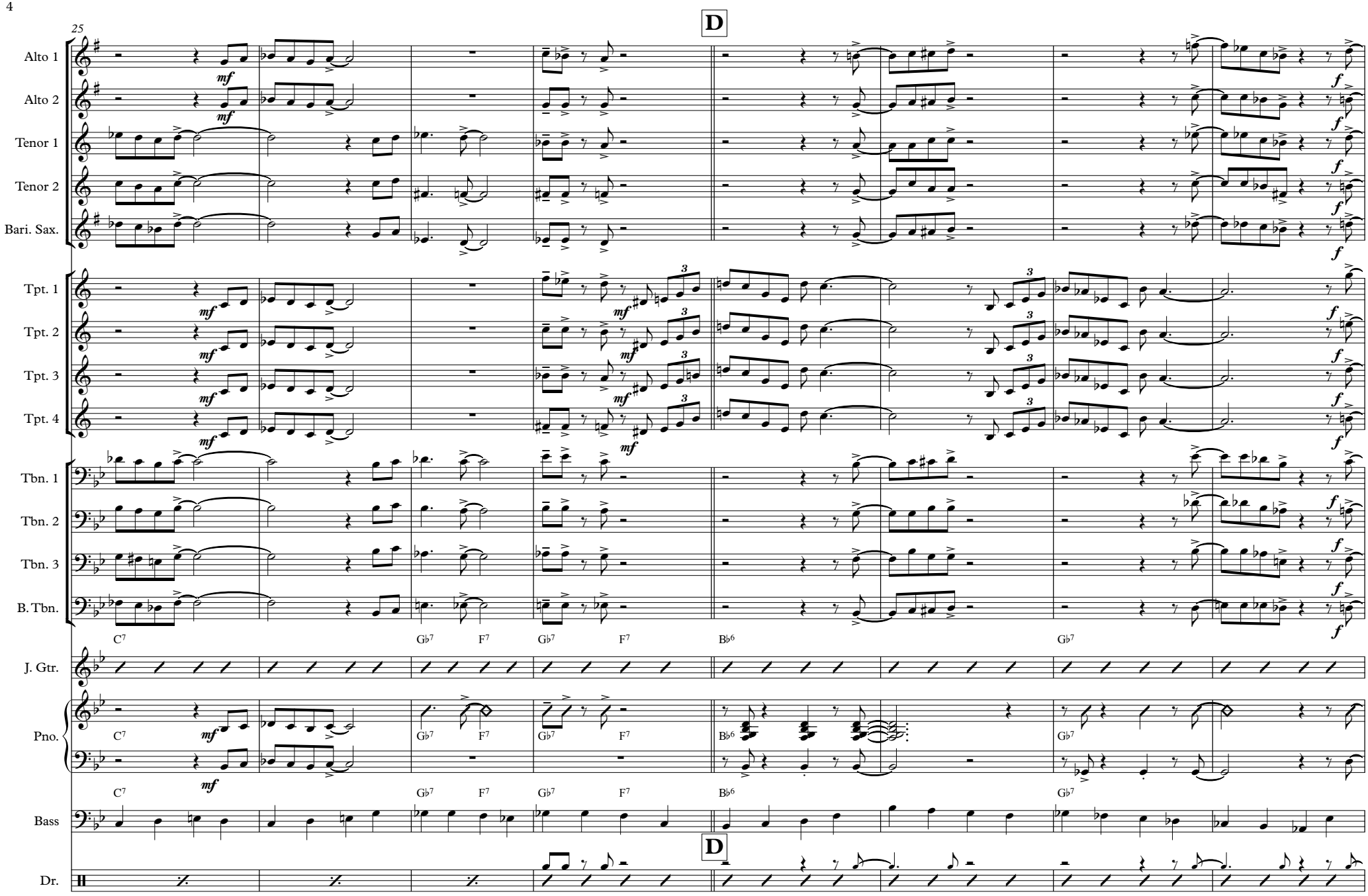
25
D
Alto 1
Alto 2
Tenor 1
Tenor 2
Bari. Sax.
Tpt. 1
Tpt. 2
Tpt. 3
Tpt. 4
Tbn. 1
Tbn. 2
Tbn. 3
B. Tbn.
C7
G♭7
F7
B♭6
J. Gtr.
Pno.
Bass
Dr.

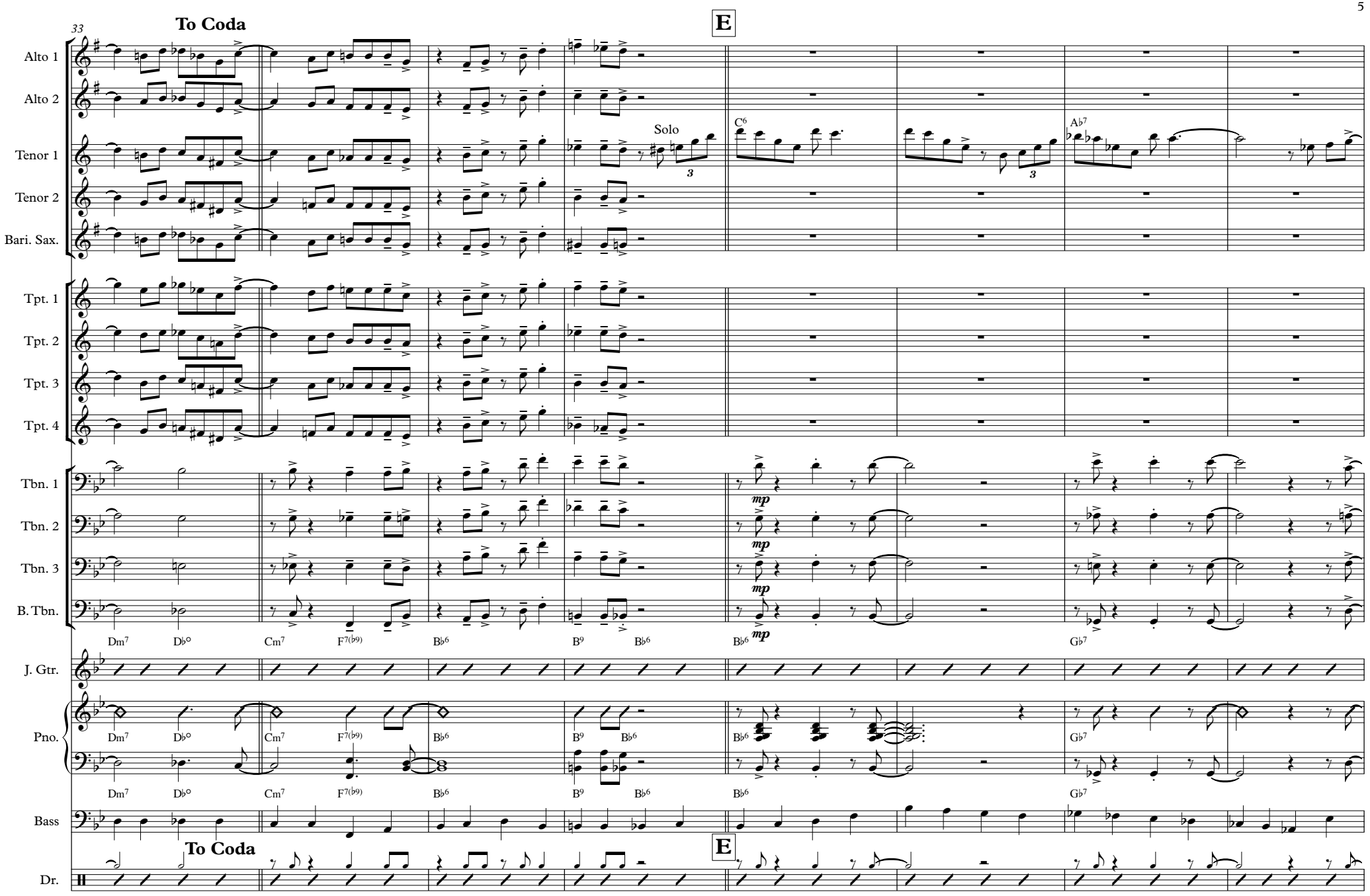
33
To Coda
E
Alto 1
Alto 2
Tenor 1
Tenor 2
Bari. Sax.
Solo
C6
A♭7
Tpt. 1
Tpt. 2
Tpt. 3
Tpt. 4
Tbn. 1
Tbn. 2
Tbn. 3
B. Tbn.
mp
Dm7
D♭°
Cm7
F7(♭9)
B♭6
B9
G♭7
J. Gtr.
Pno.
Bass
Dr.

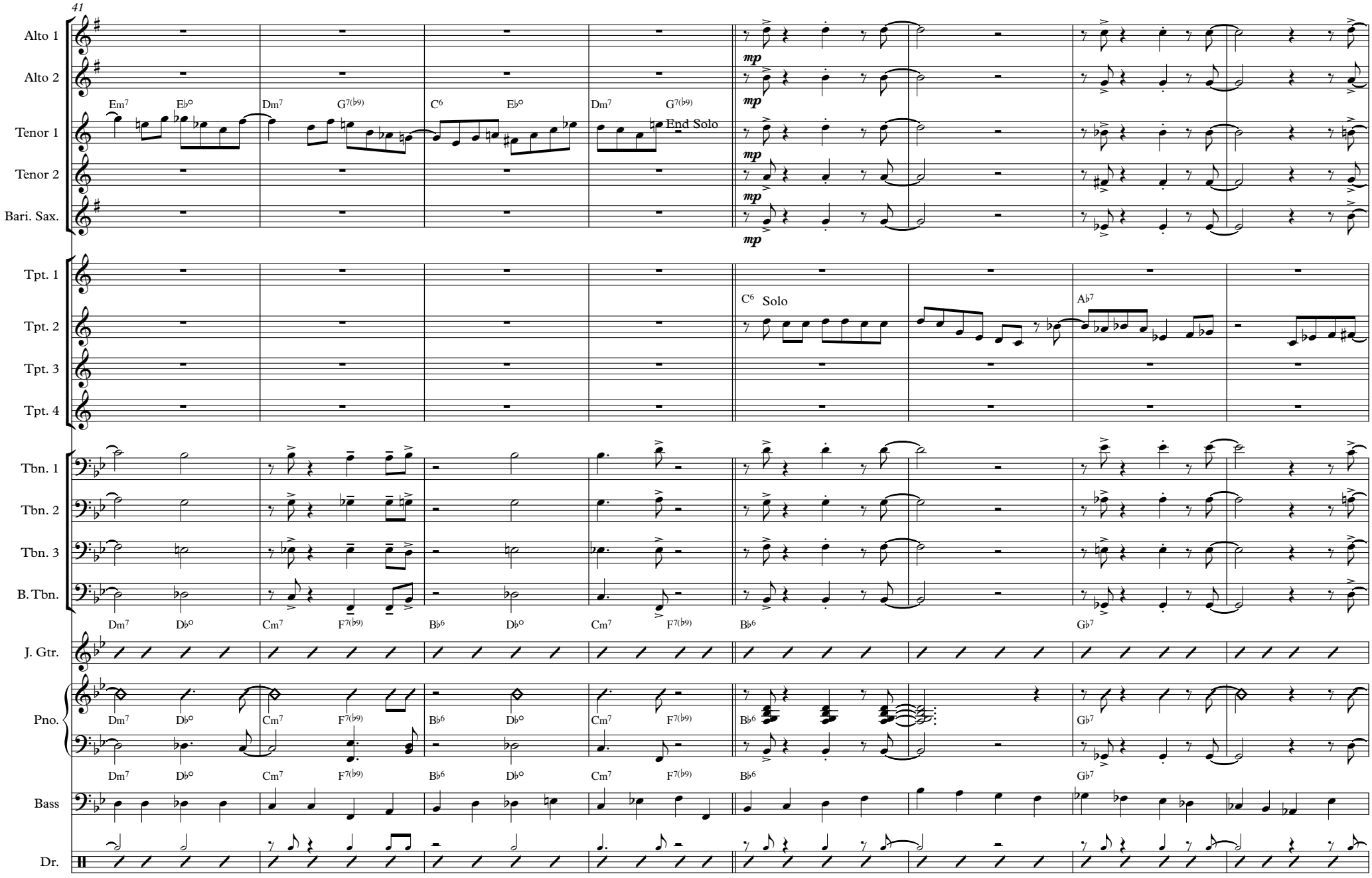
41
Alto 1
Alto 2
Tenor 1
Tenor 2
Bari. Sax.
Em7 E♭° Dm7 G7(♭9) C6 E♭° Dm7 G7(♭9)
End Solo
mp
Tpt. 1
Tpt. 2
Tpt. 3
Tpt. 4
C6 Solo
A♭7
Tbn. 1
Tbn. 2
Tbn. 3
B. Tbn.
Dm7 D♭° Cm7 F7(♭9) B♭6 D♭° Cm7 F7(♭9) B♭6 G♭7
J. Gtr.
Pno.
Bass
Dr.

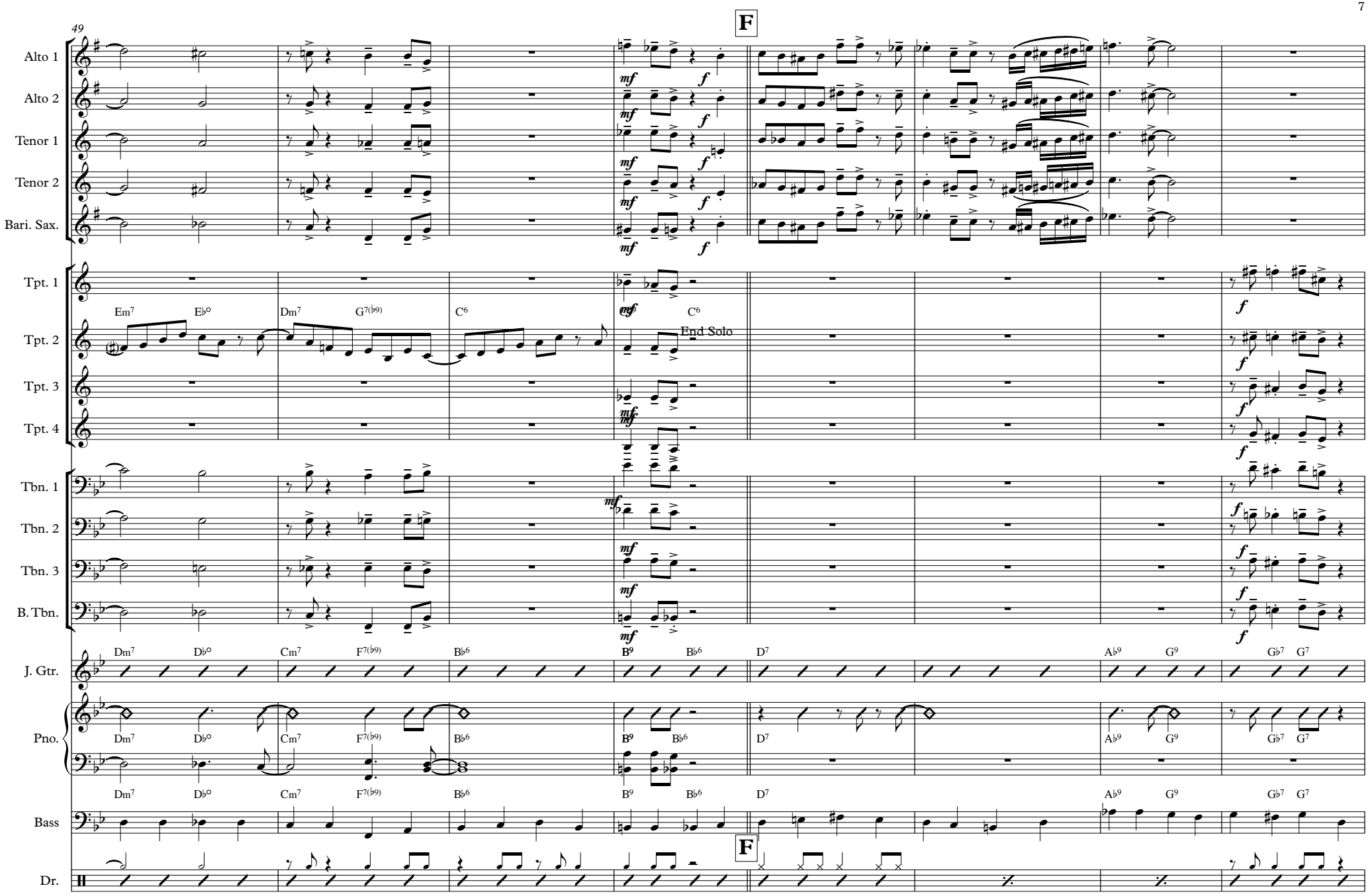
49
F
Alto 1
Alto 2
Tenor 1
Tenor 2
Bari. Sax.
Tpt. 1
Tpt. 2
Tpt. 3
Tpt. 4
Em7 E♭o Dm7 G7(♭9) C6 C6
End Solo
Tbn. 1
Tbn. 2
Tbn. 3
B. Tbn.
J. Gtr.
Dm7 D♭o Cm7 F7(♭9) B♭6 B9 B♭6 D7 A♭9 G9 G♭7 G7
Pno.
Bass
Dr.

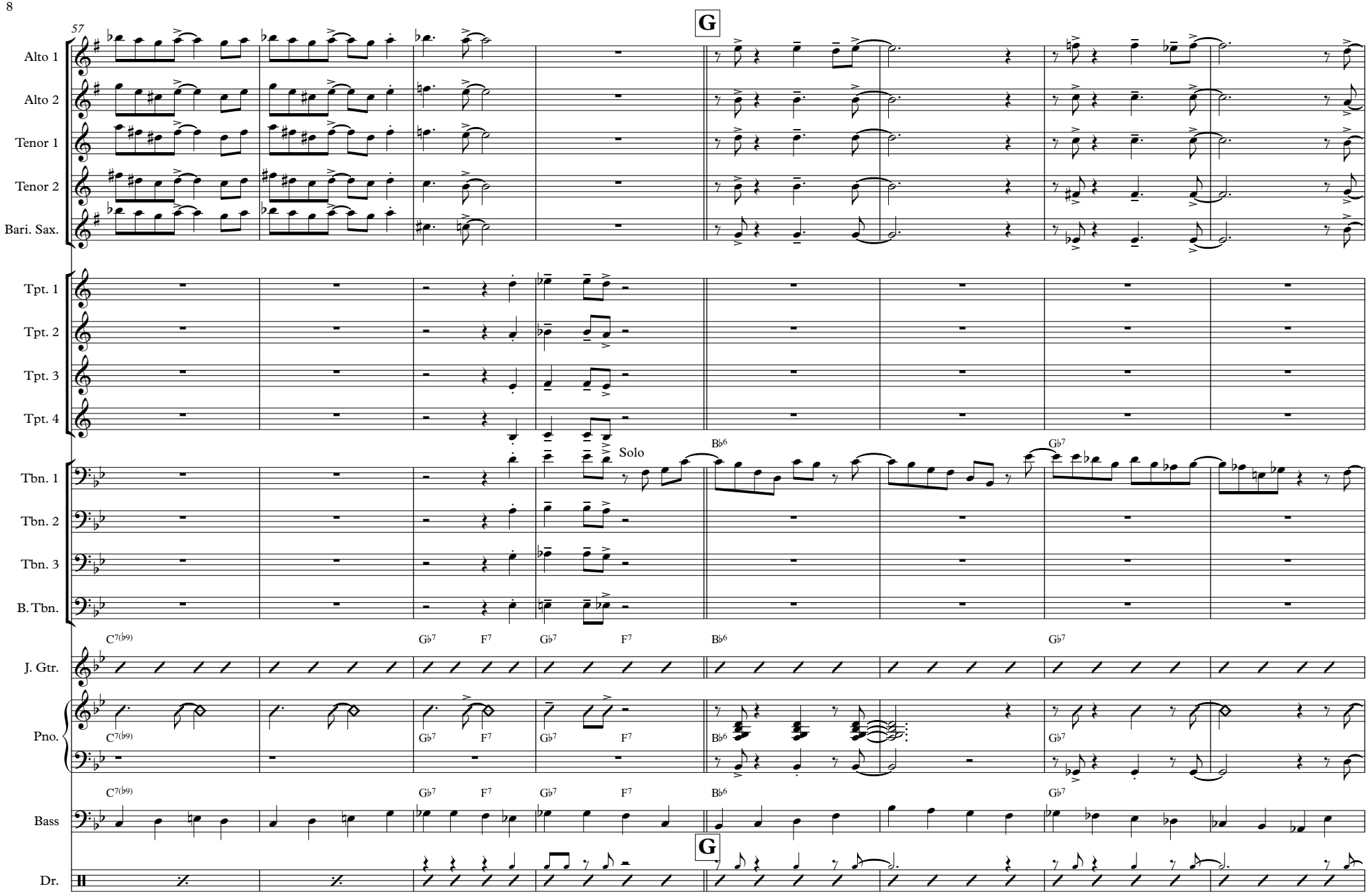
57
G
Alto 1
Alto 2
Tenor 1
Tenor 2
Bari. Sax.
Tpt. 1
Tpt. 2
Tpt. 3
Tpt. 4
Solo
Tbn. 1
Tbn. 2
Tbn. 3
B. Tbn.
C7(♭9)
G♭7
F7
B♭6
J. Gtr.
Pno.
Bass
Dr.

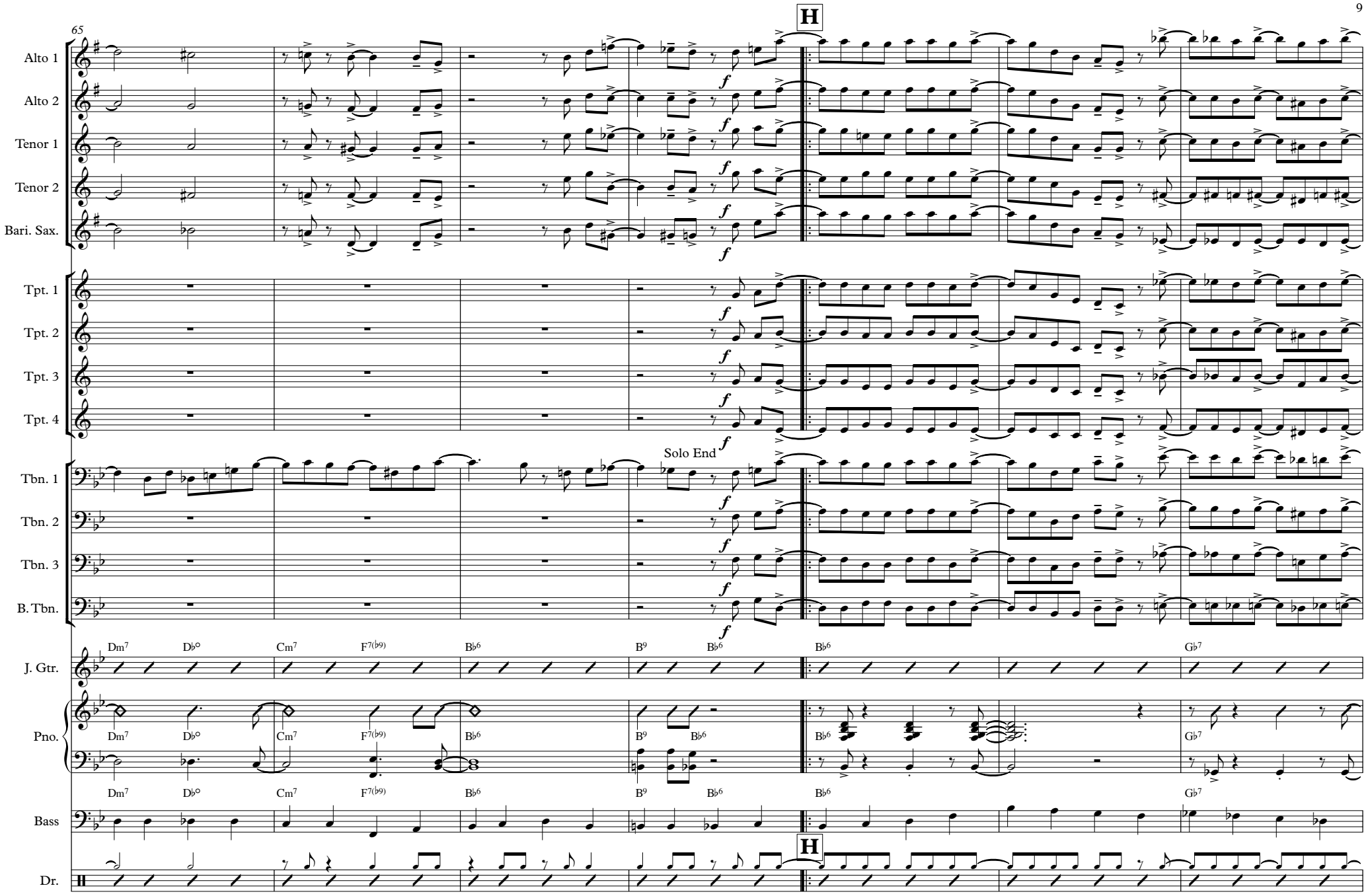
65
H
Alto 1
Alto 2
Tenor 1
Tenor 2
Bari. Sax.
Tpt. 1
Tpt. 2
Tpt. 3
Tpt. 4
Solo End
Tbn. 1
Tbn. 2
Tbn. 3
B. Tbn.
J. Gtr.
Pno.
Bass
Dr.
Dm7
D♭°
Cm7
F7(♭9)
B♭6
B9
G♭7

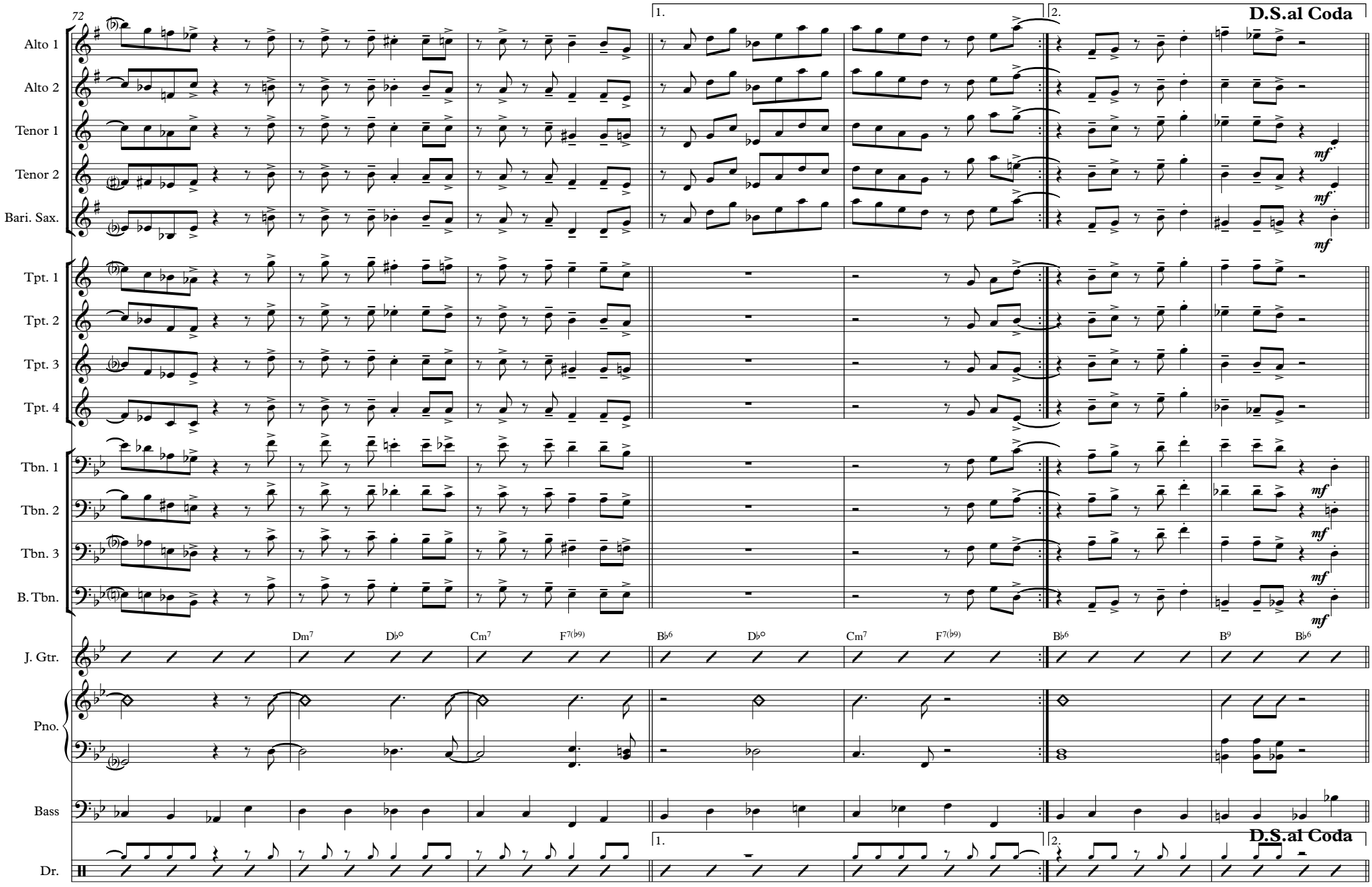
72
Alto 1
Alto 2
Tenor 1
Tenor 2
Bari. Sax.
Tpt. 1
Tpt. 2
Tpt. 3
Tpt. 4
Tbn. 1
Tbn. 2
Tbn. 3
B. Tbn.
J. Gtr.
Pno.
Bass
Dr.
1.
2.
D.S.al Coda
mf
Dm7
D♭°
Cm7
F7(♭9)
B♭6
D♭°
Cm7
F7(♭9)
B♭6
B9
B♭6
D.S.al Coda

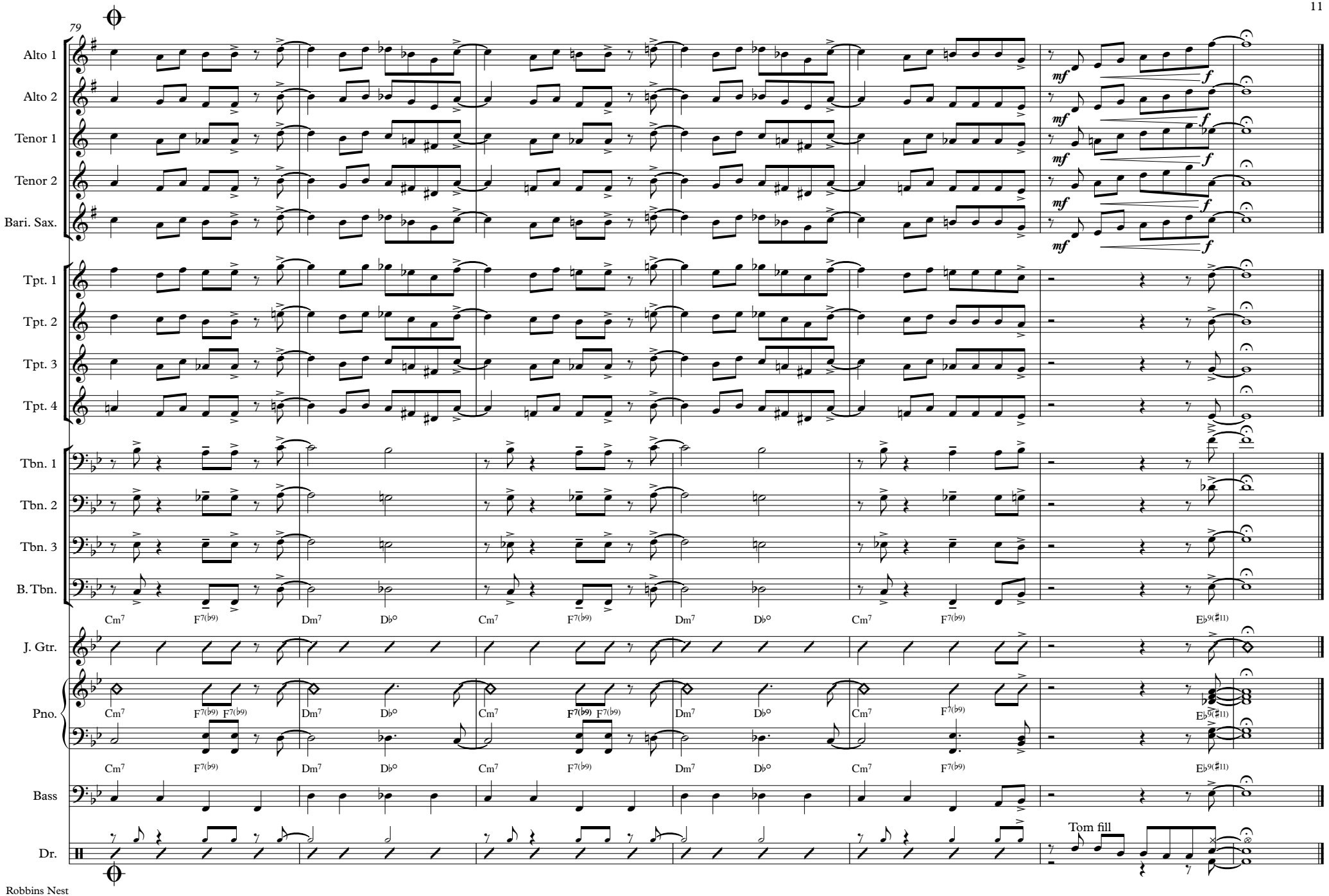
79
Alto 1
Alto 2
Tenor 1
Tenor 2
Bari. Sax.
mf
f
Tpt. 1
Tpt. 2
Tpt. 3
Tpt. 4
Tbn. 1
Tbn. 2
Tbn. 3
B. Tbn.
Cm7 F7(♭9) Dm7 D♭° Cm7 F7(♭9) Dm7 D♭° Cm7 F7(♭9) E♭9(♯11)
J. Gtr.
Pno.
Cm7 F7(♭9) F7(♭9) Dm7 D♭° Cm7 F7(♭9) F7(♭9) Dm7 D♭° Cm7 F7(♭9) E♭9(♯11)
Cm7 F7(♭9) Dm7 D♭° Cm7 F7(♭9) Dm7 D♭° Cm7 F7(♭9) E♭9(♯11)
Bass
Dr.
Tom fill

Robbins Nest

Alto 1

Charles Thompson & Illinois Jacquet

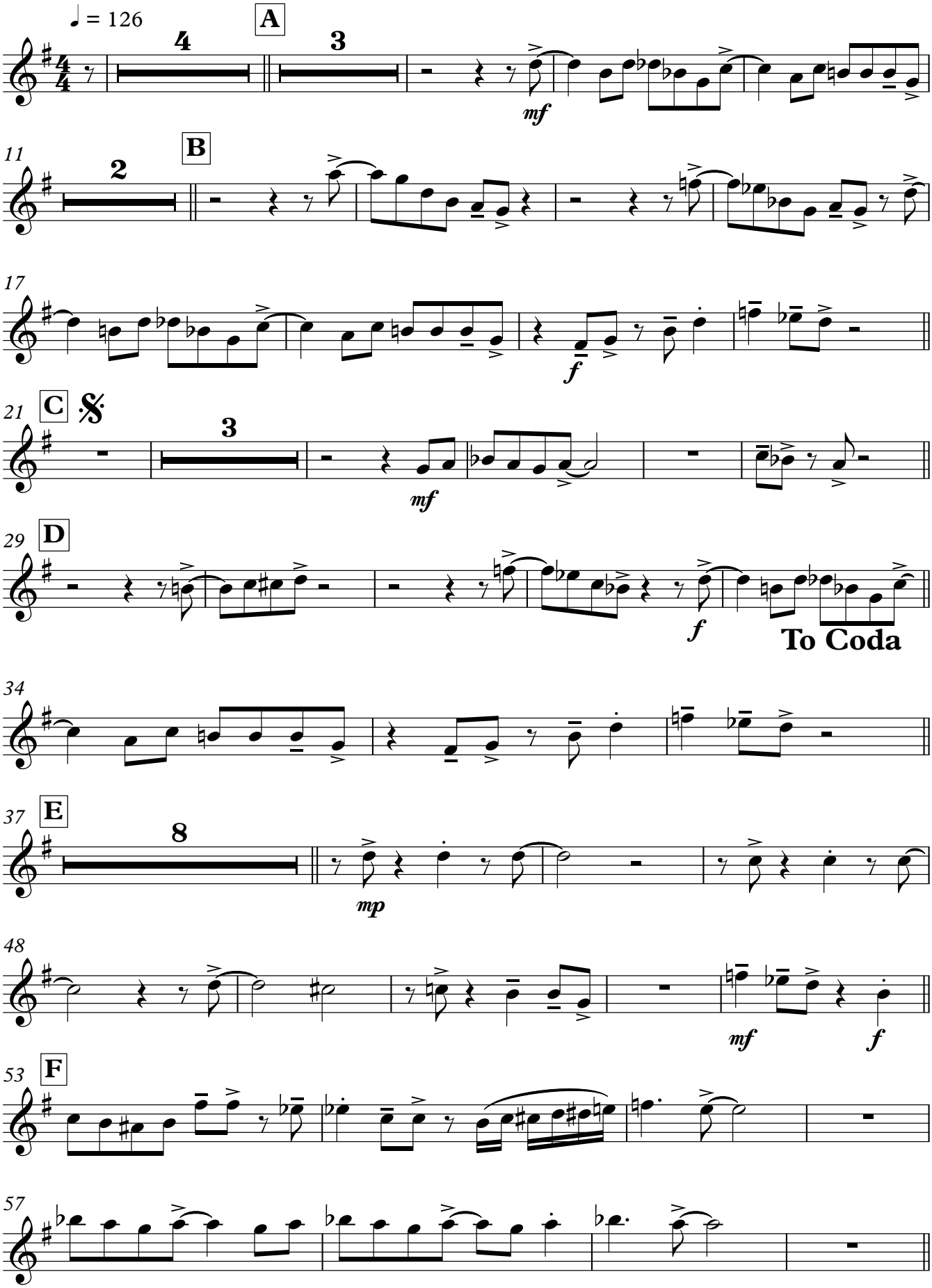

A. Kjerkegaard 03 - 2017

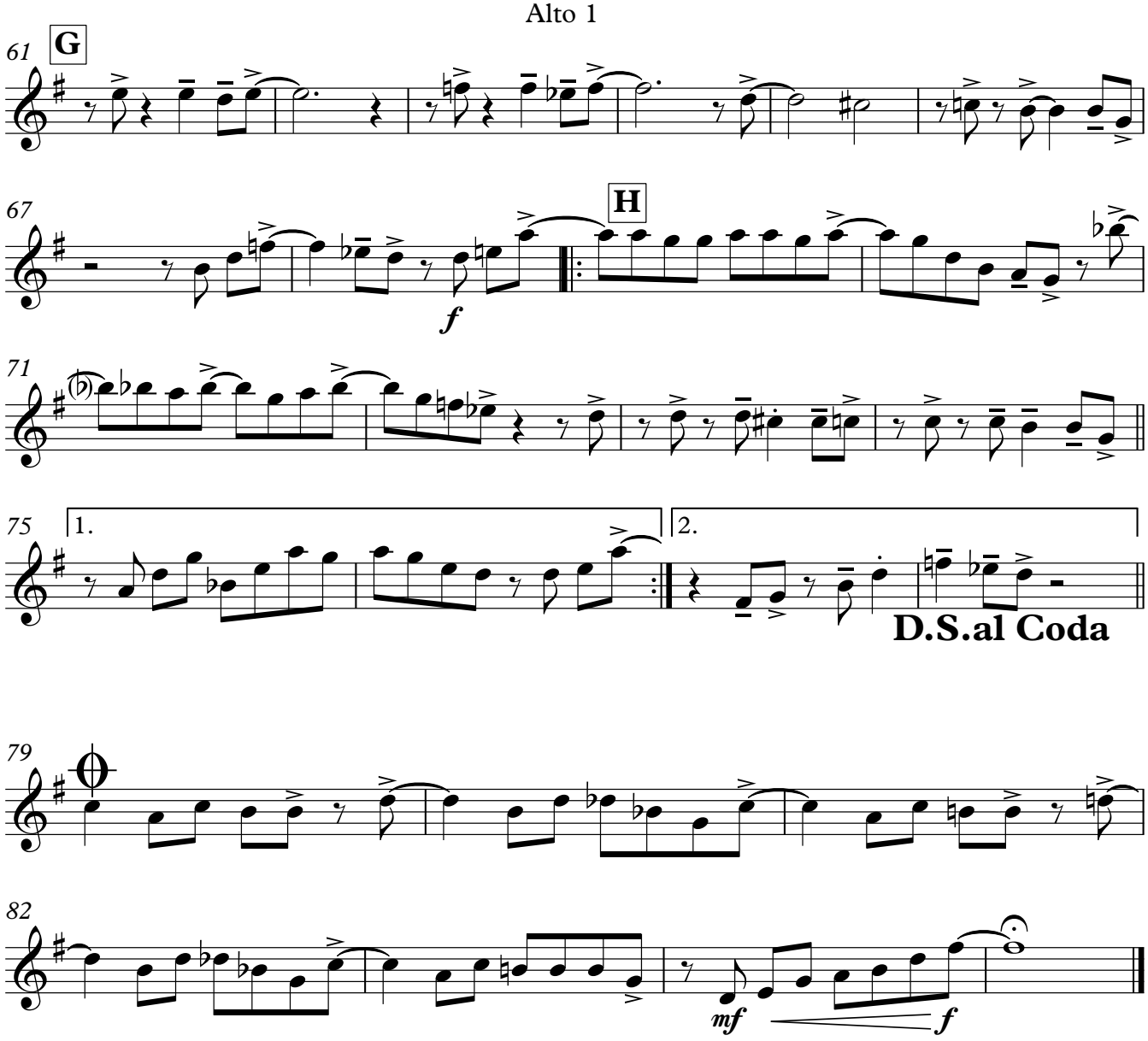
G
61
67
f
H
71
75
1.
2.
D.S.al Coda
79
82
mf
f

Robbins Nest

Alto 2

Charles Thompson & Illinois Jacquet

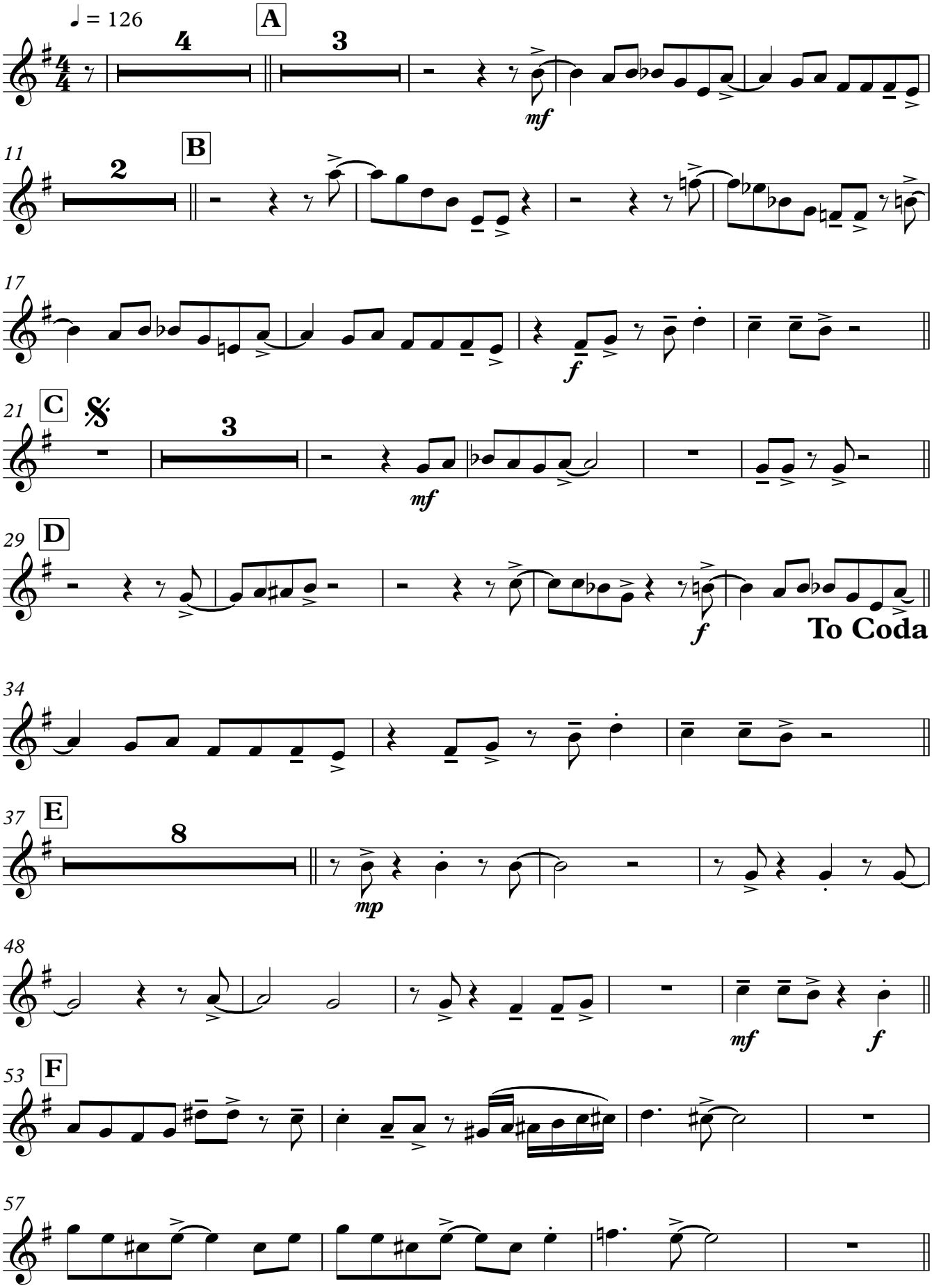

A. Kjerkegaard 03 - 2017

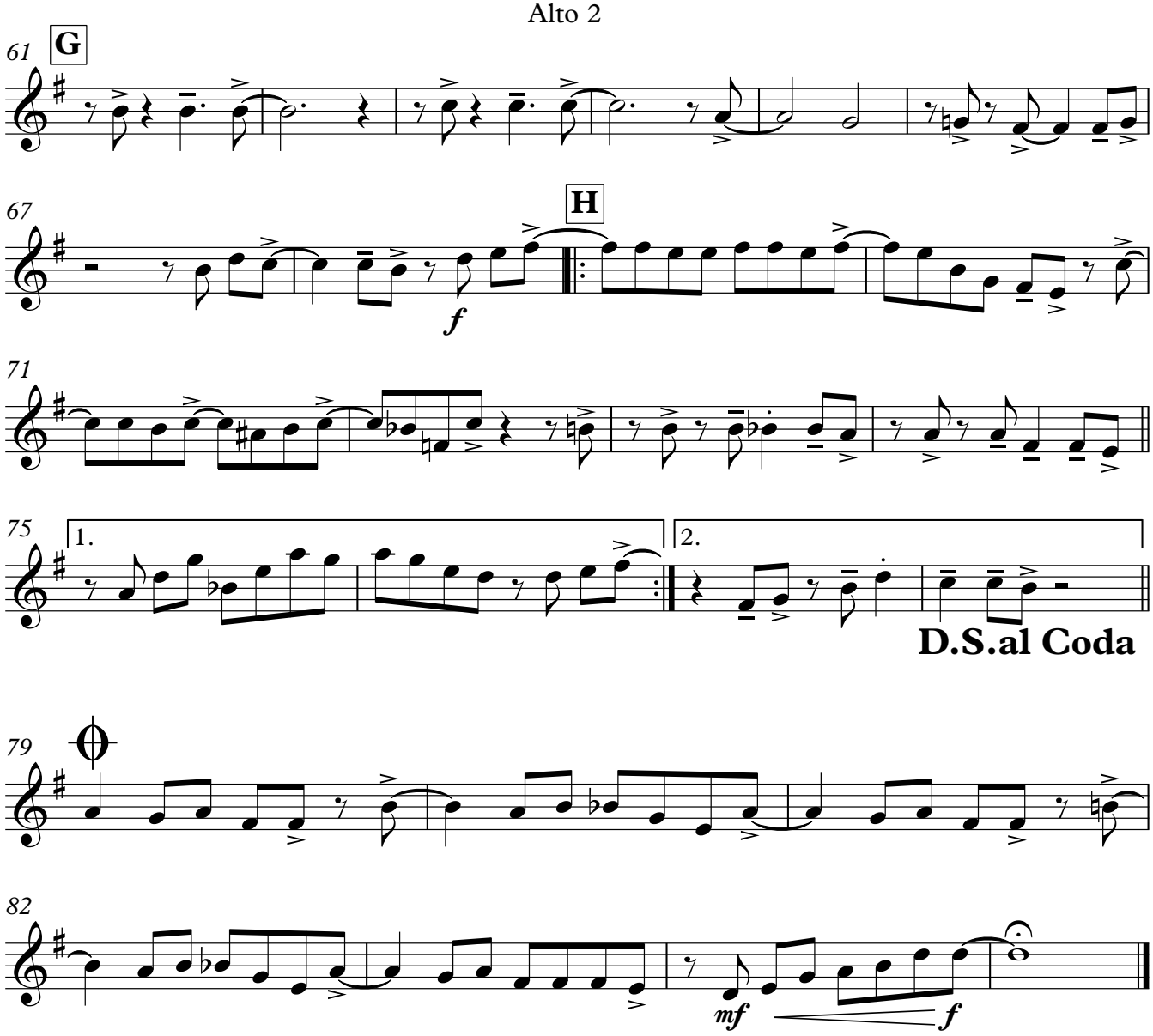
G
61
67
H
f
71
75
1.
2.
D.S.al Coda
79
82
mf
f

Robbins Nest

Tenor 1

Charles Thompson & Illinois Jacquet

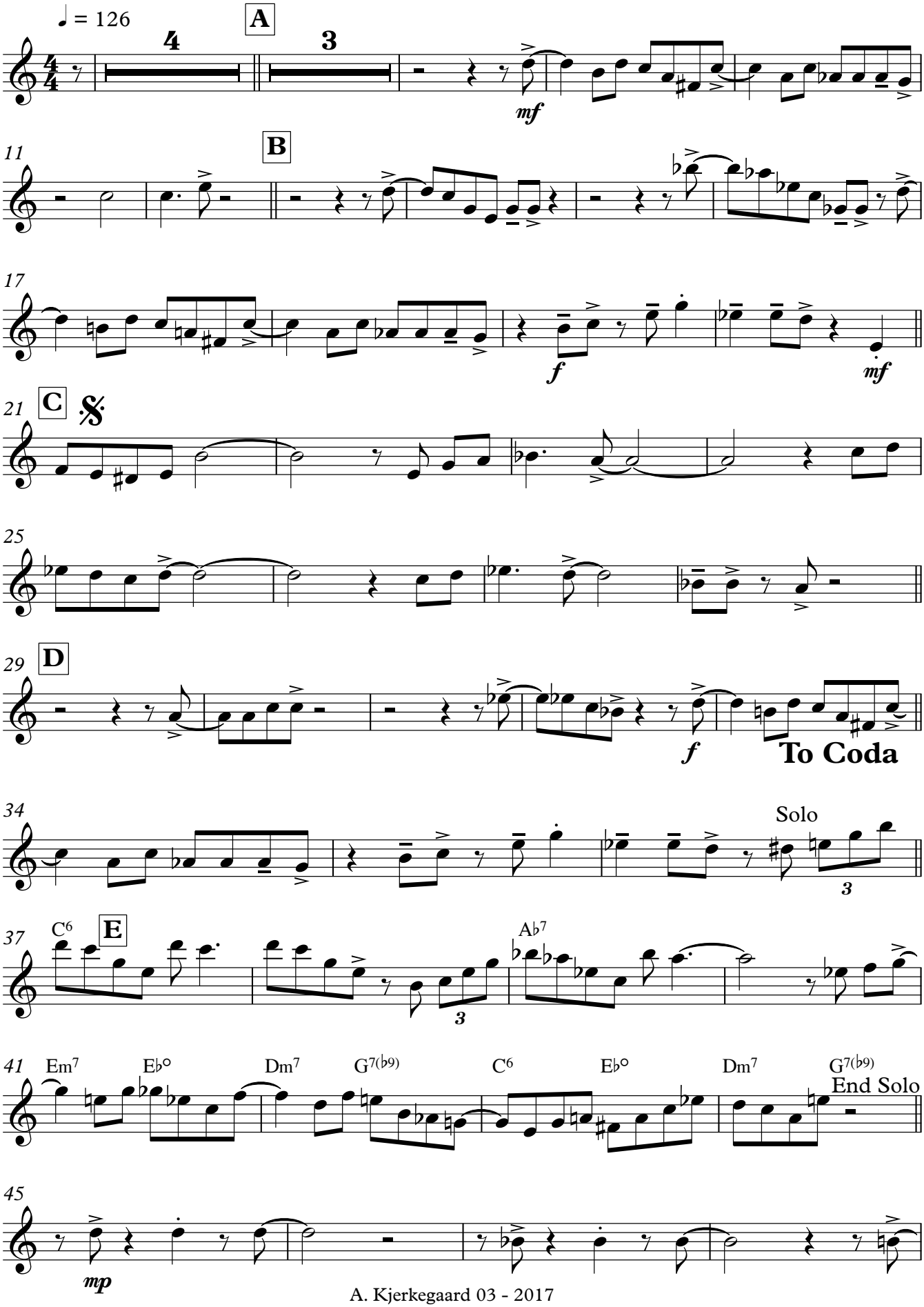

V.S.

A. Kjerkegaard 03 - 2017

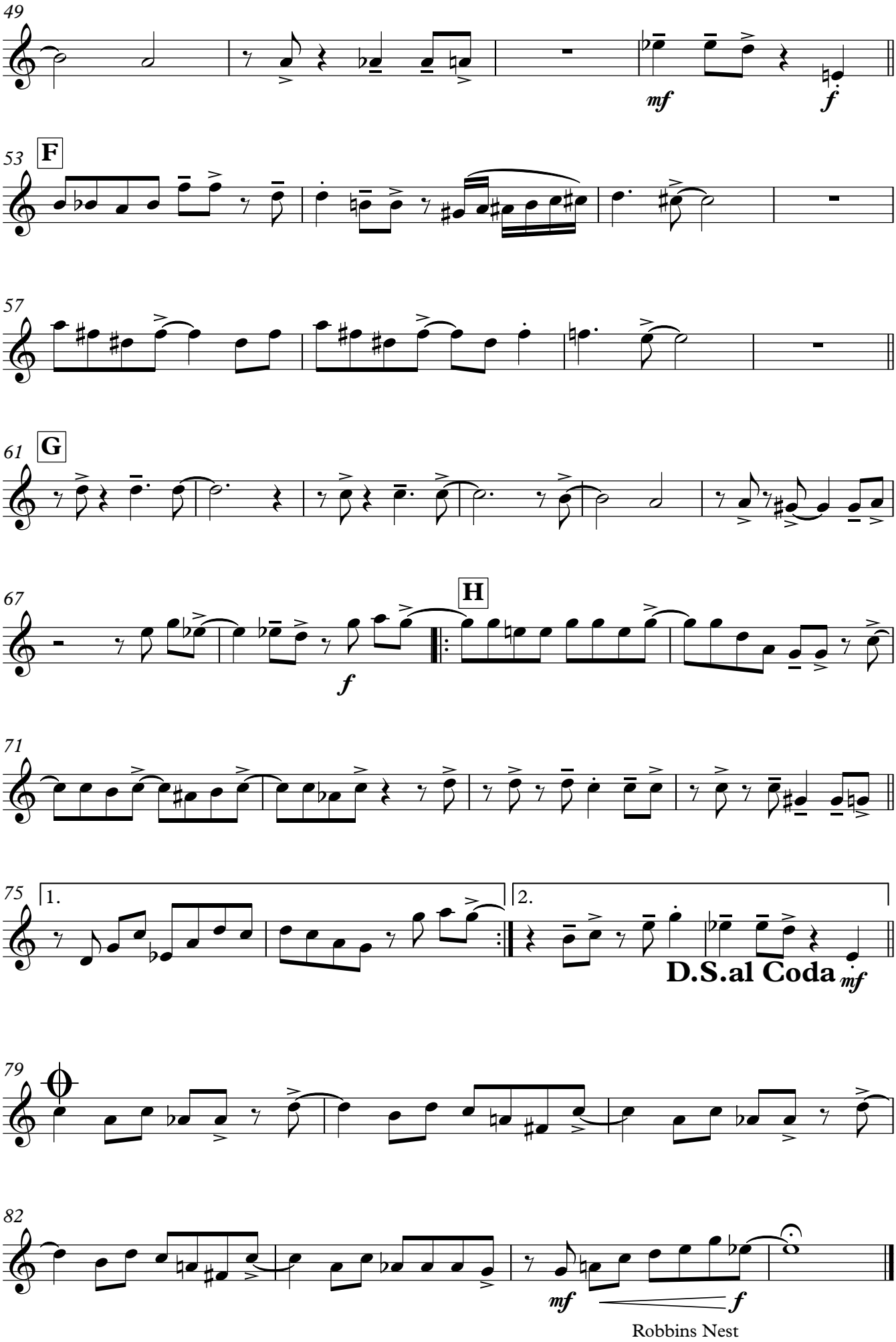
49
mf
f
53
F
57
61
G
67
H
f
71
75
1.
2.
D.S.al Coda
mf
79
82
mf
f

Robbins Nest

Tenor 2

Charles Thompson & Illinois Jacquet

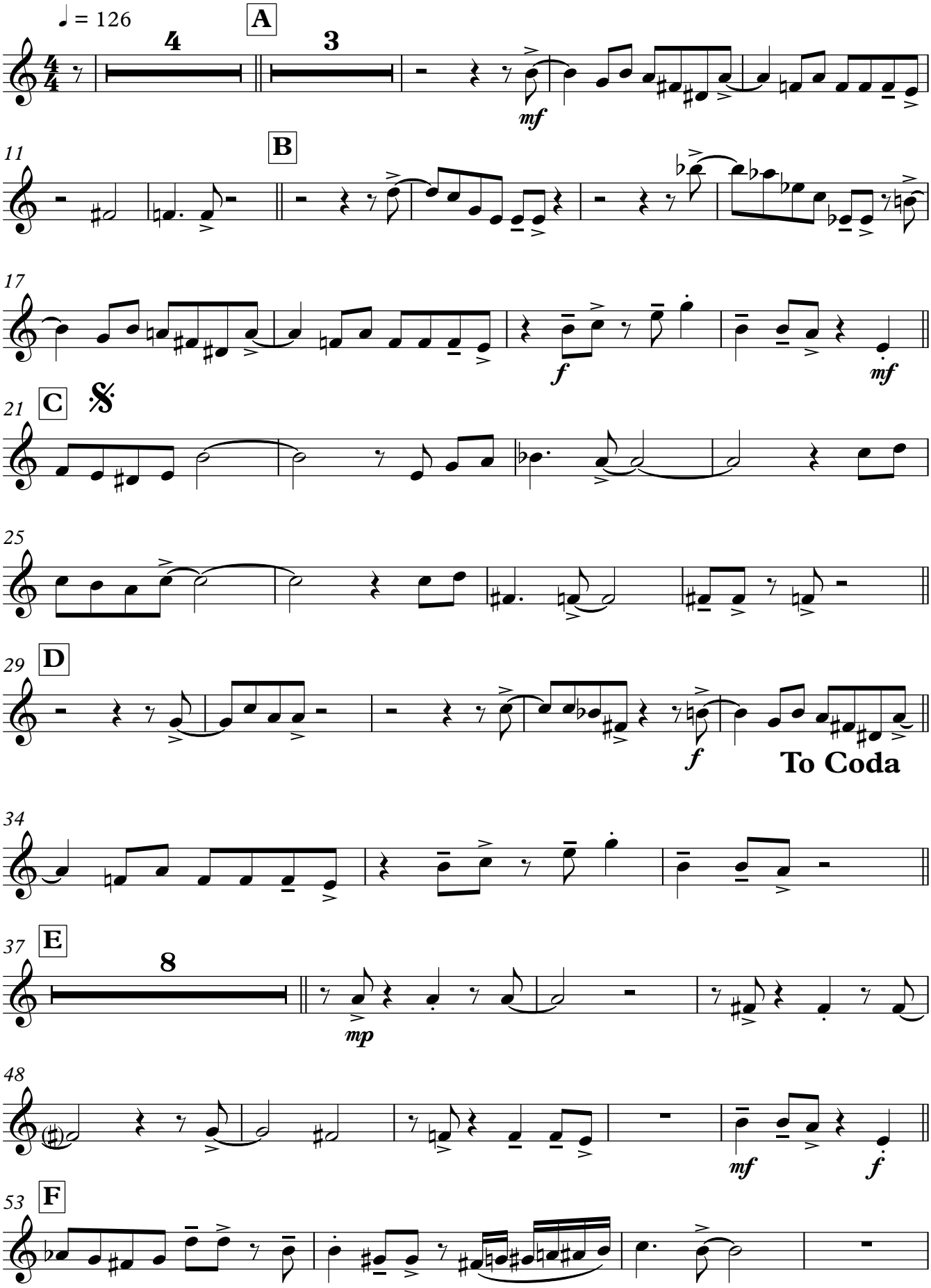

A. Kjerkegaard 03 - 2017

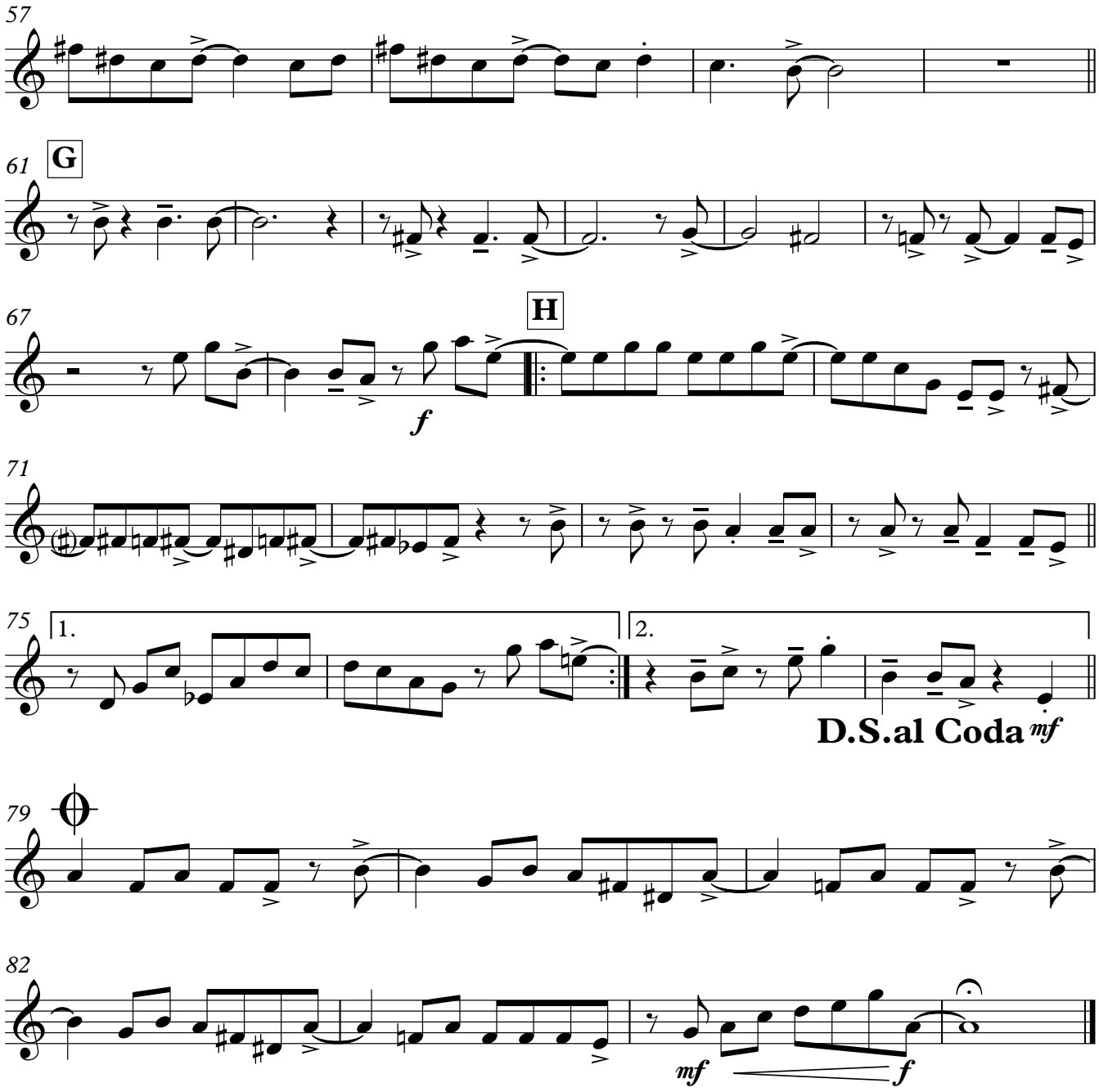
57
61
G
67
f
H
71
75
1.
2.
D.S.al Coda
mf
79
82
mf
f

Robbins Nest

Bari. Sax.

Charles Thompson & Illinois Jacquet

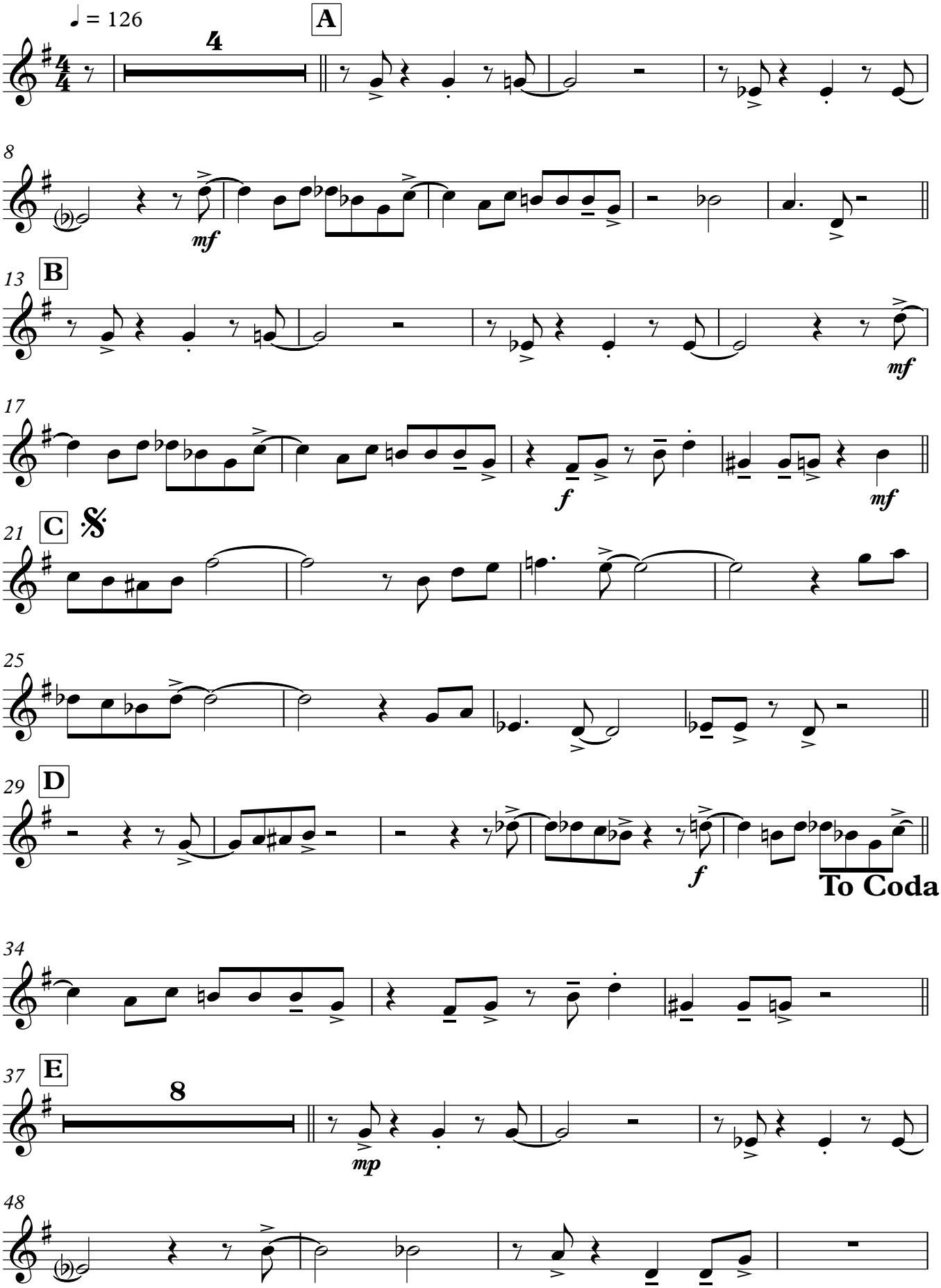

A. Kjerkegaard 03 - 2017

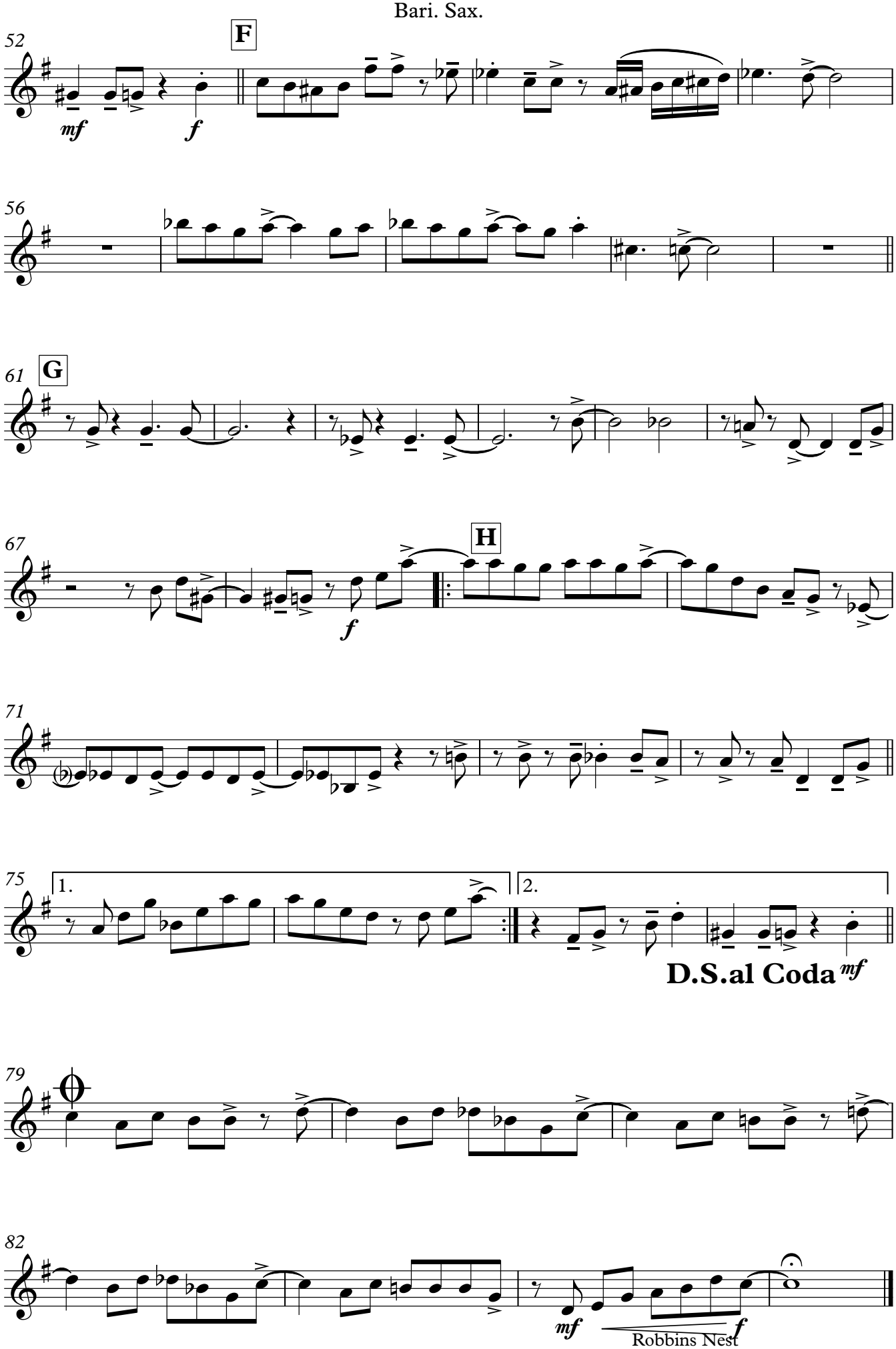
52
F
mf
f
56
61
G
67
H
f
71
75
1.
2.
D.S.al Coda
mf
79
82
mf
f
Robbins Nest

Robbins Nest

Trumpet 1

Charles Thompson & Illinois Jacquet

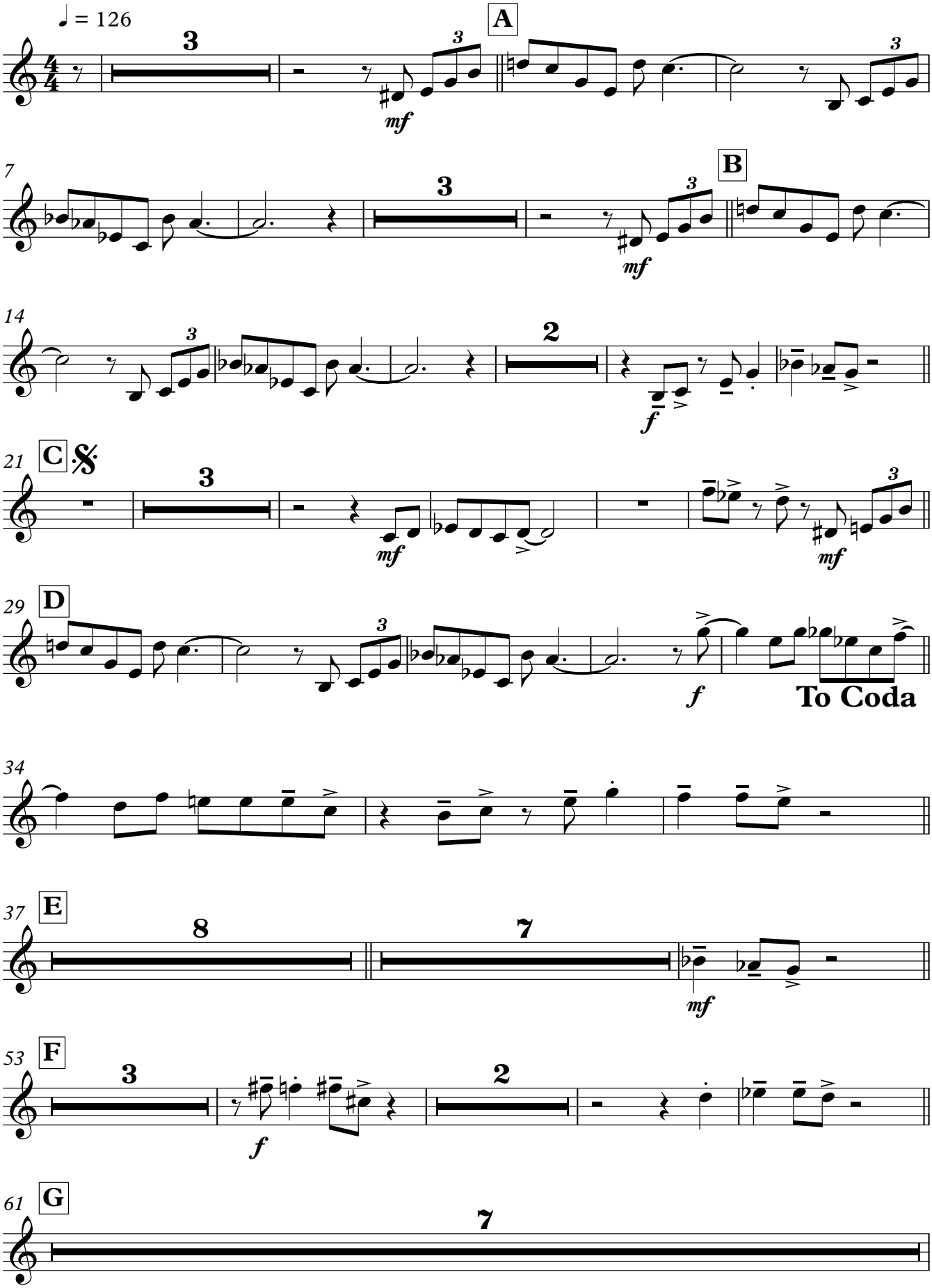

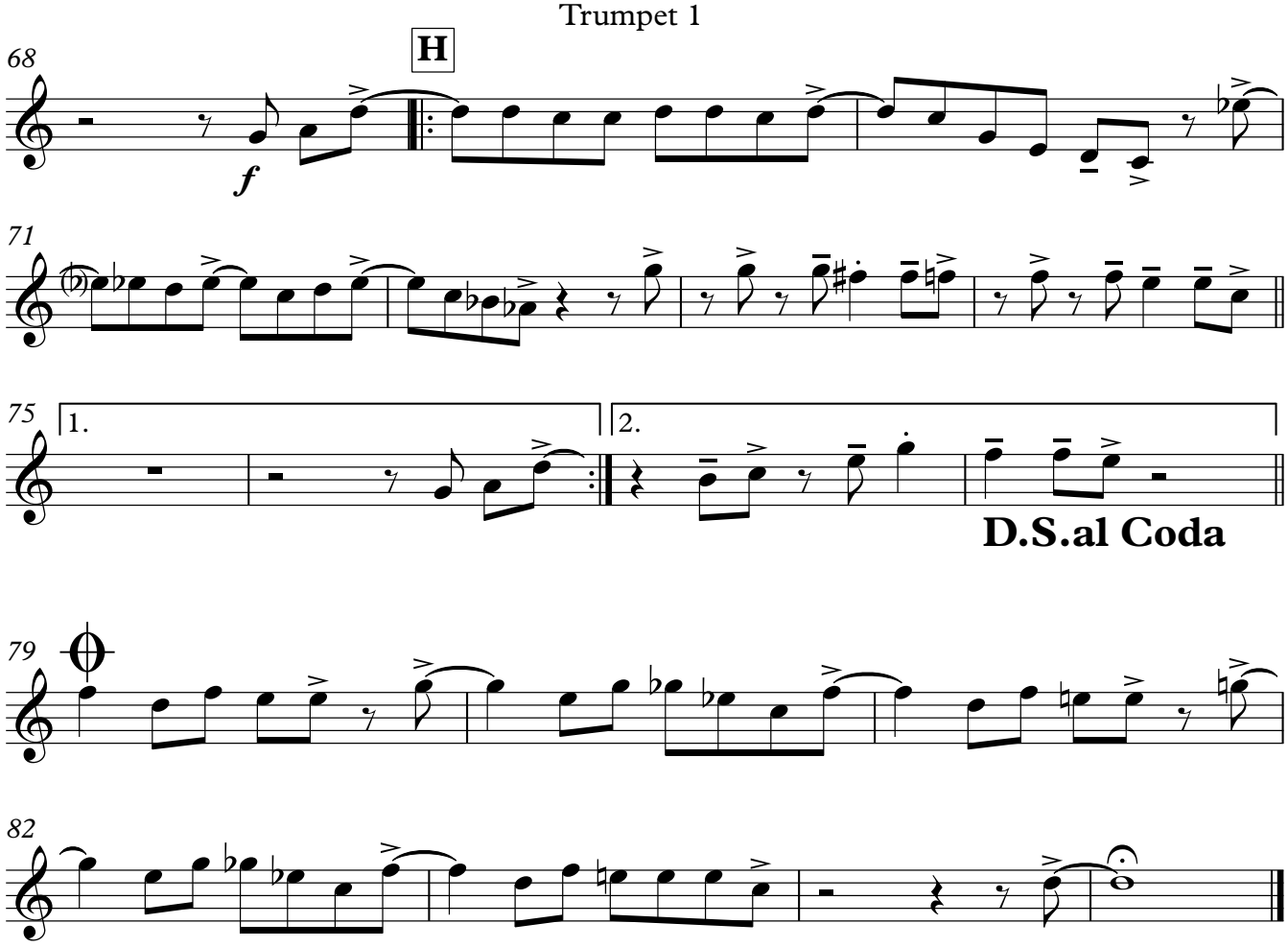
68
H
f
71
75
1.
2.
D.S.al Coda
79
82

Robbins Nest

Trumpet 2

Charles Thompson & Illinois Jacquet

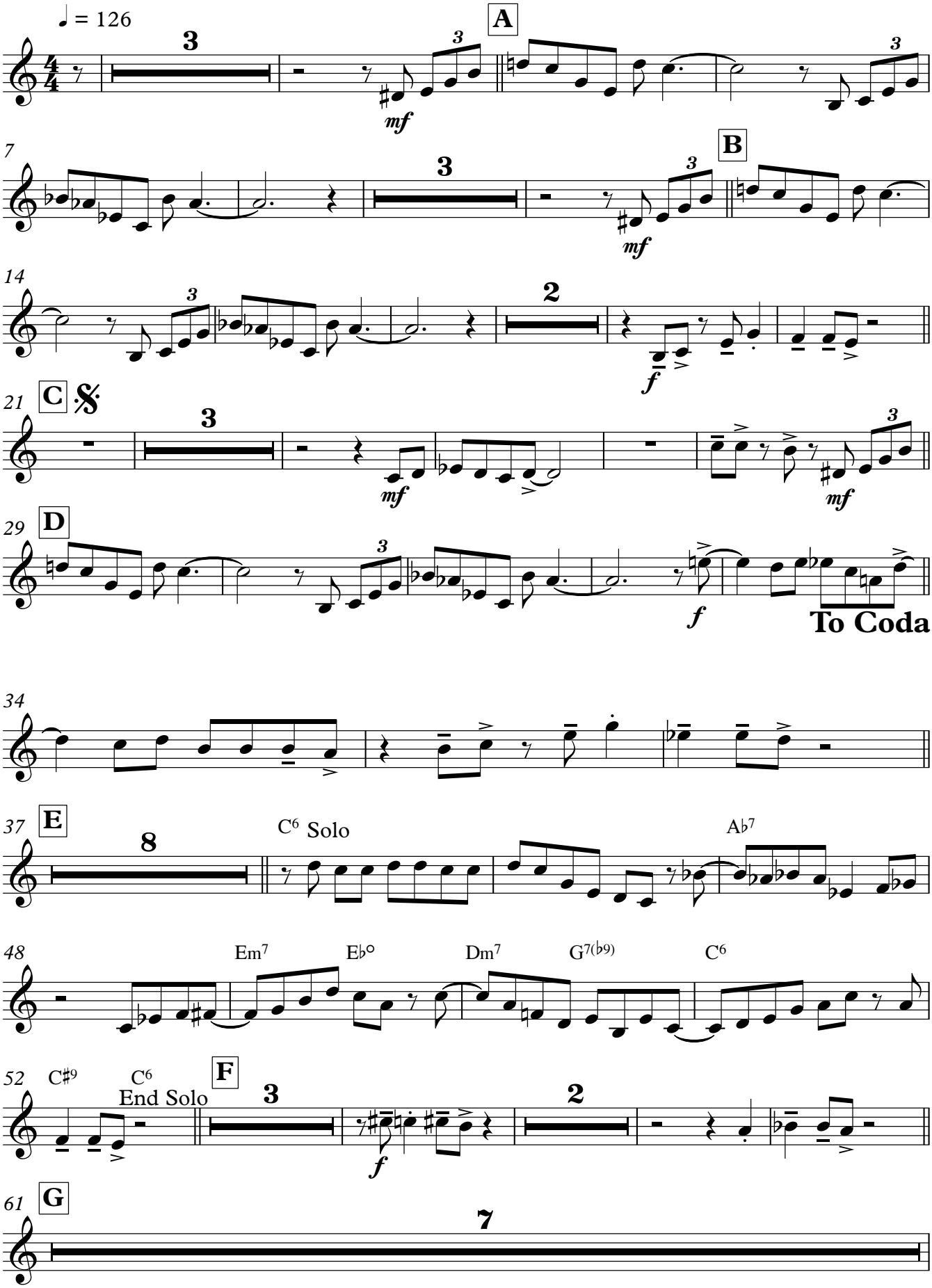

Trumpet 2

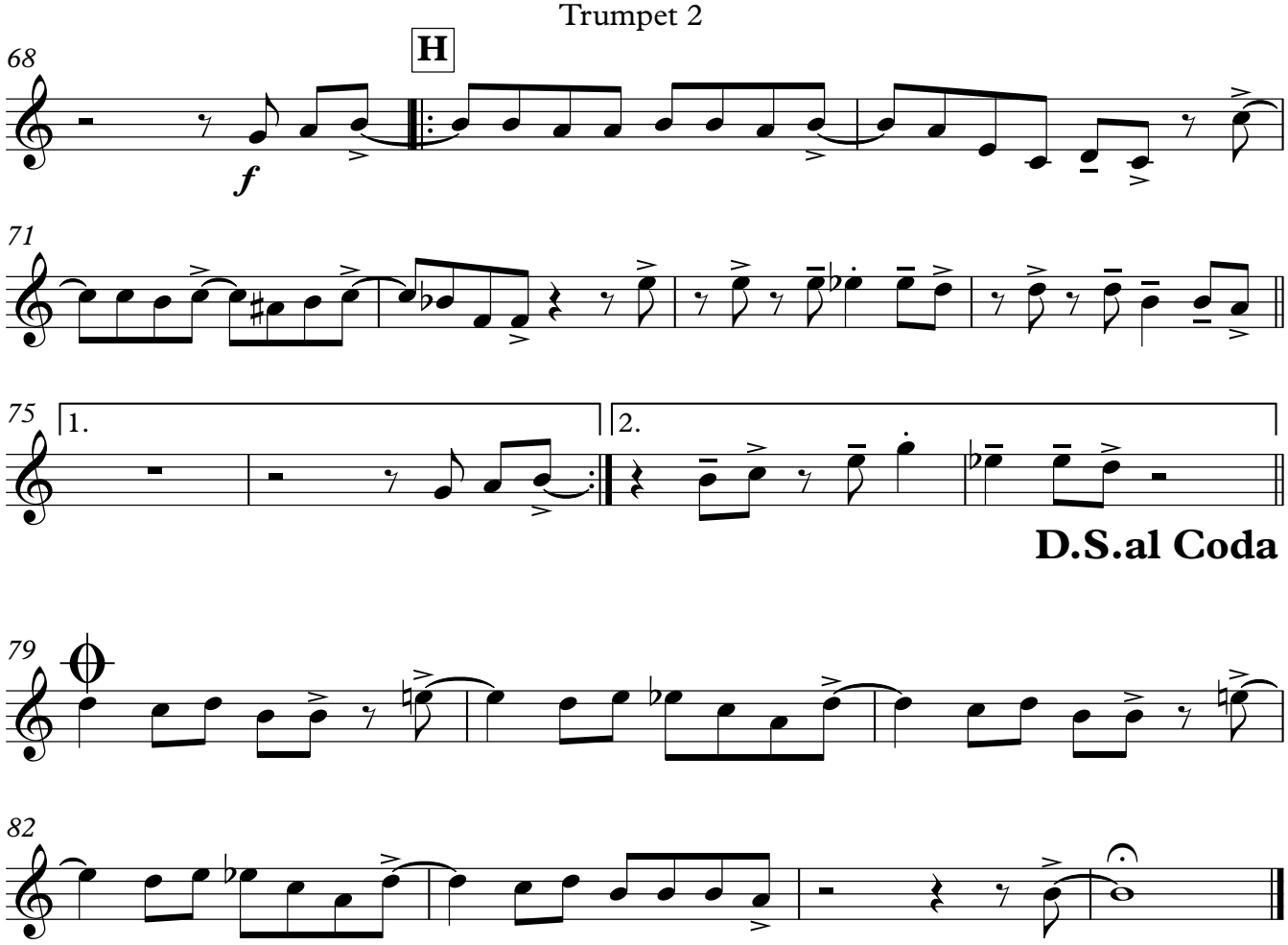

Robbins Nest

Trumpet 3

Charles Thompson & Illinois Jacquet

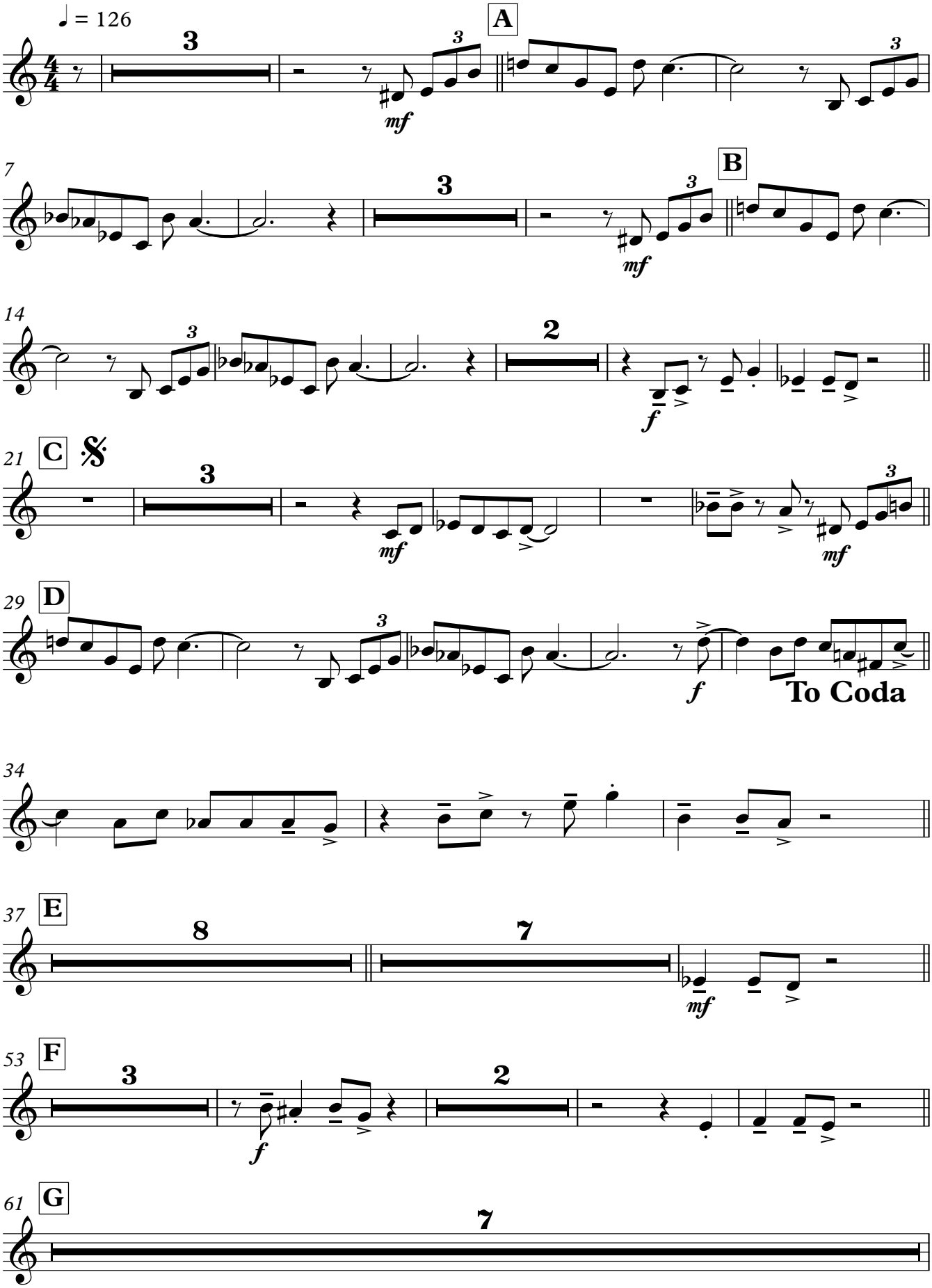

68
H
f
71
75
1.
2.
D.S.al Coda
79
82

Robbins Nest

Trumpet 4

Charles Thompson & Illinois Jacquet

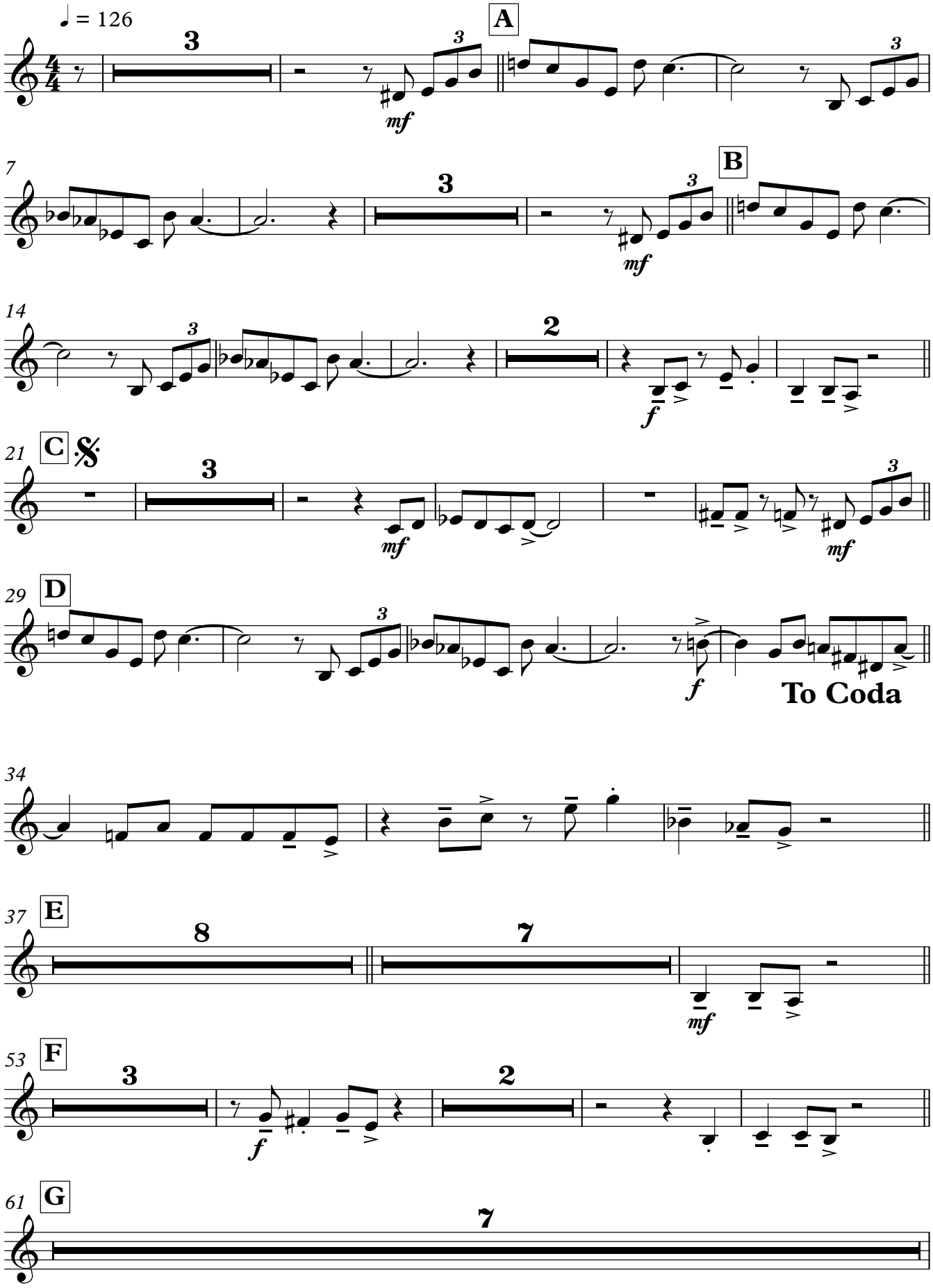

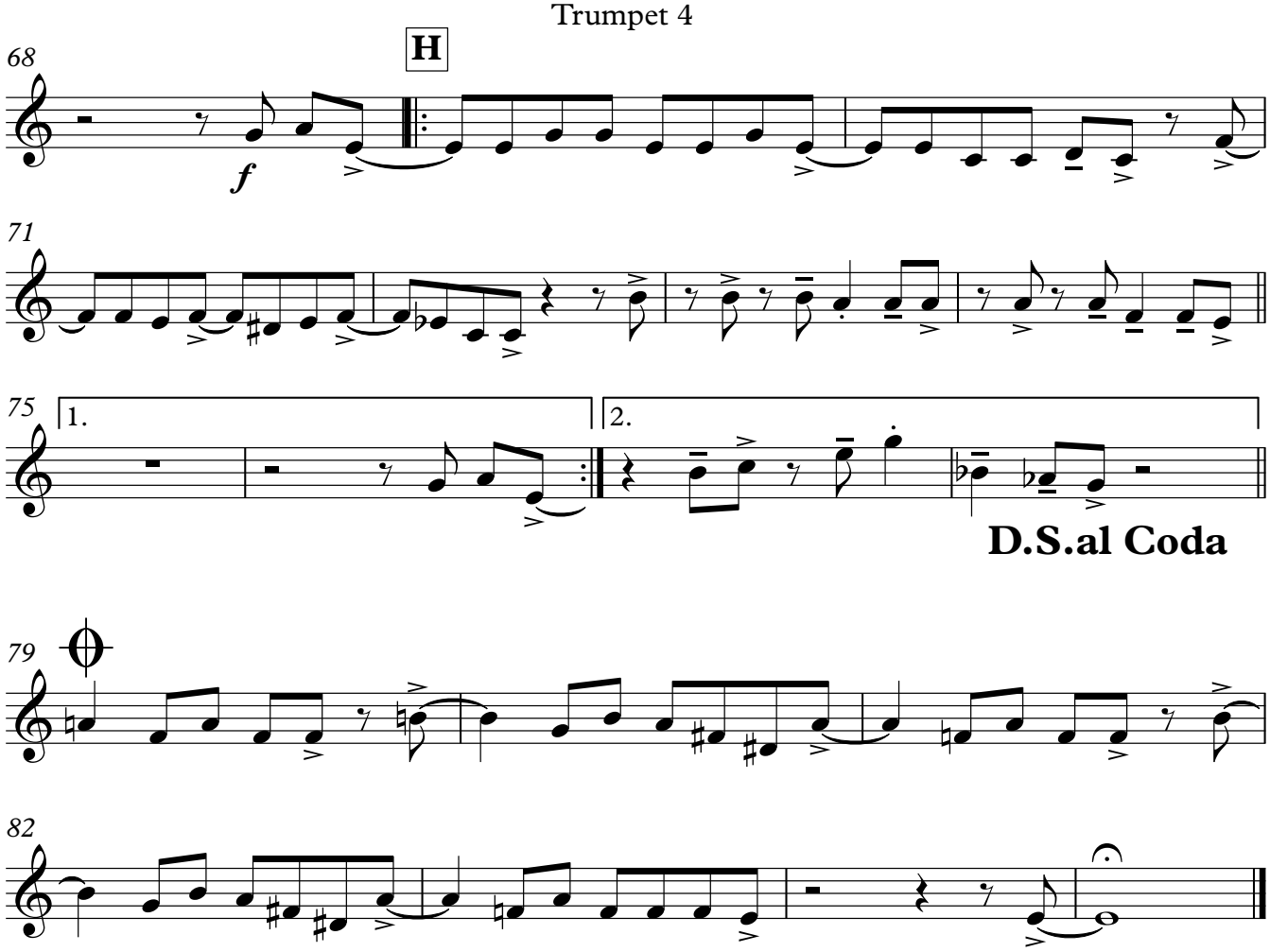
68
H
f
71
75
1.
2.
D.S.al Coda
79
82

Robbins Nest

Trombone 1

Charles Thompson & Illinois Jacquet

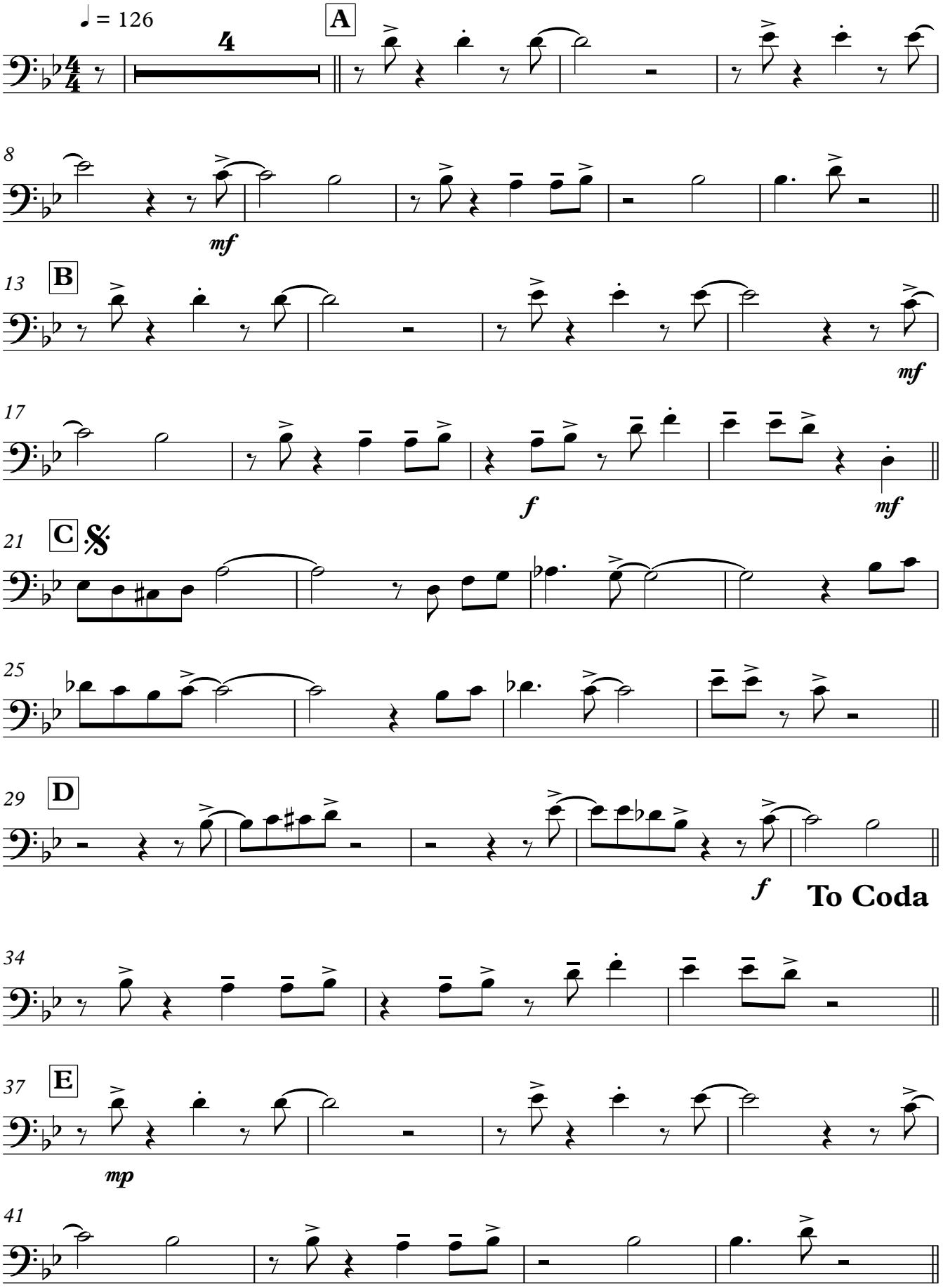

V.S.

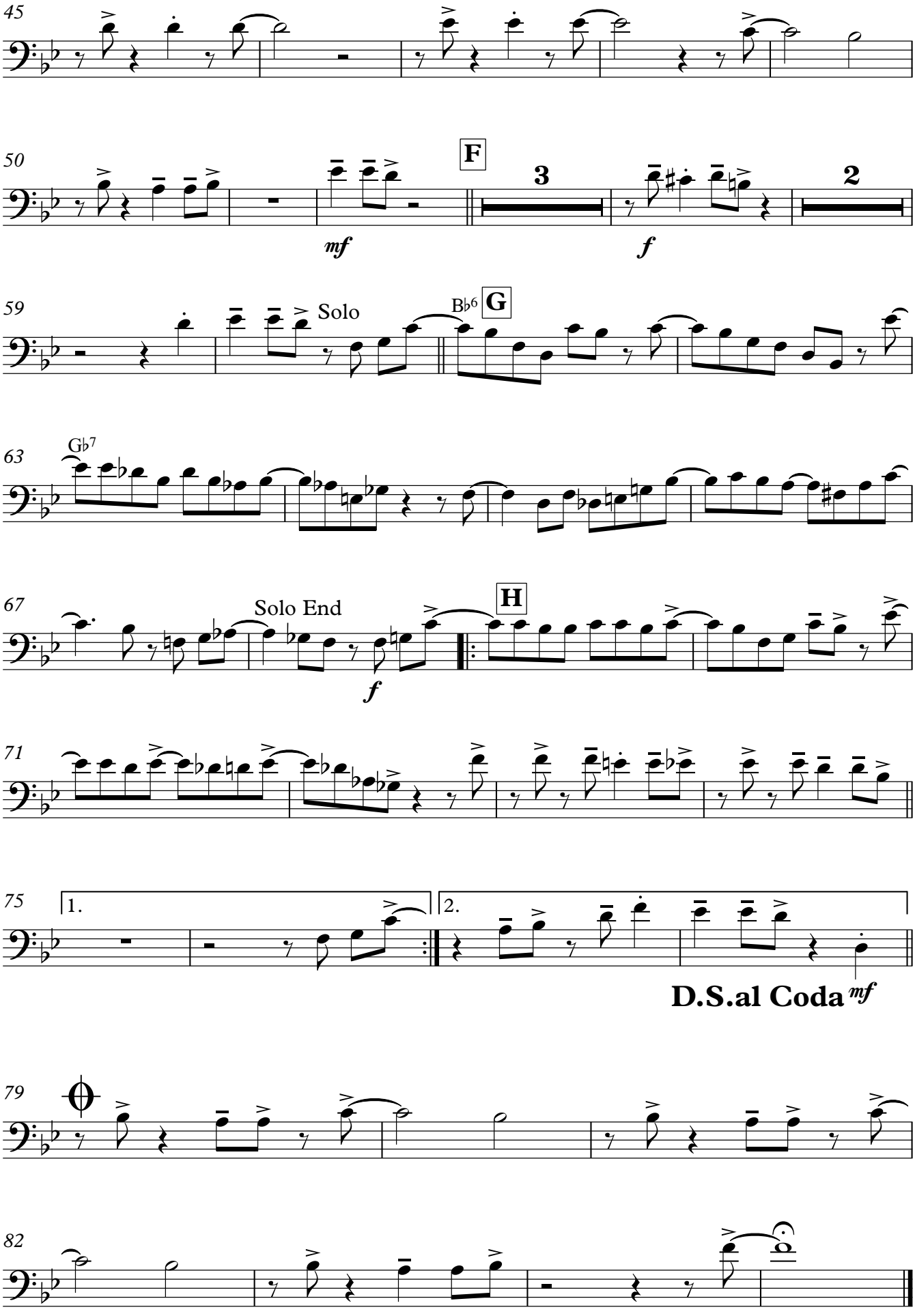
45
50
F
3
2
mf
f
59
Solo
B♭6
G
63
G♭7
67
Solo End
H
f
71
75
1.
2.
D.S.al Coda
mf
79
82

Robbins Nest

Trombone 2

Charles Thompson & Illinois Jacquet

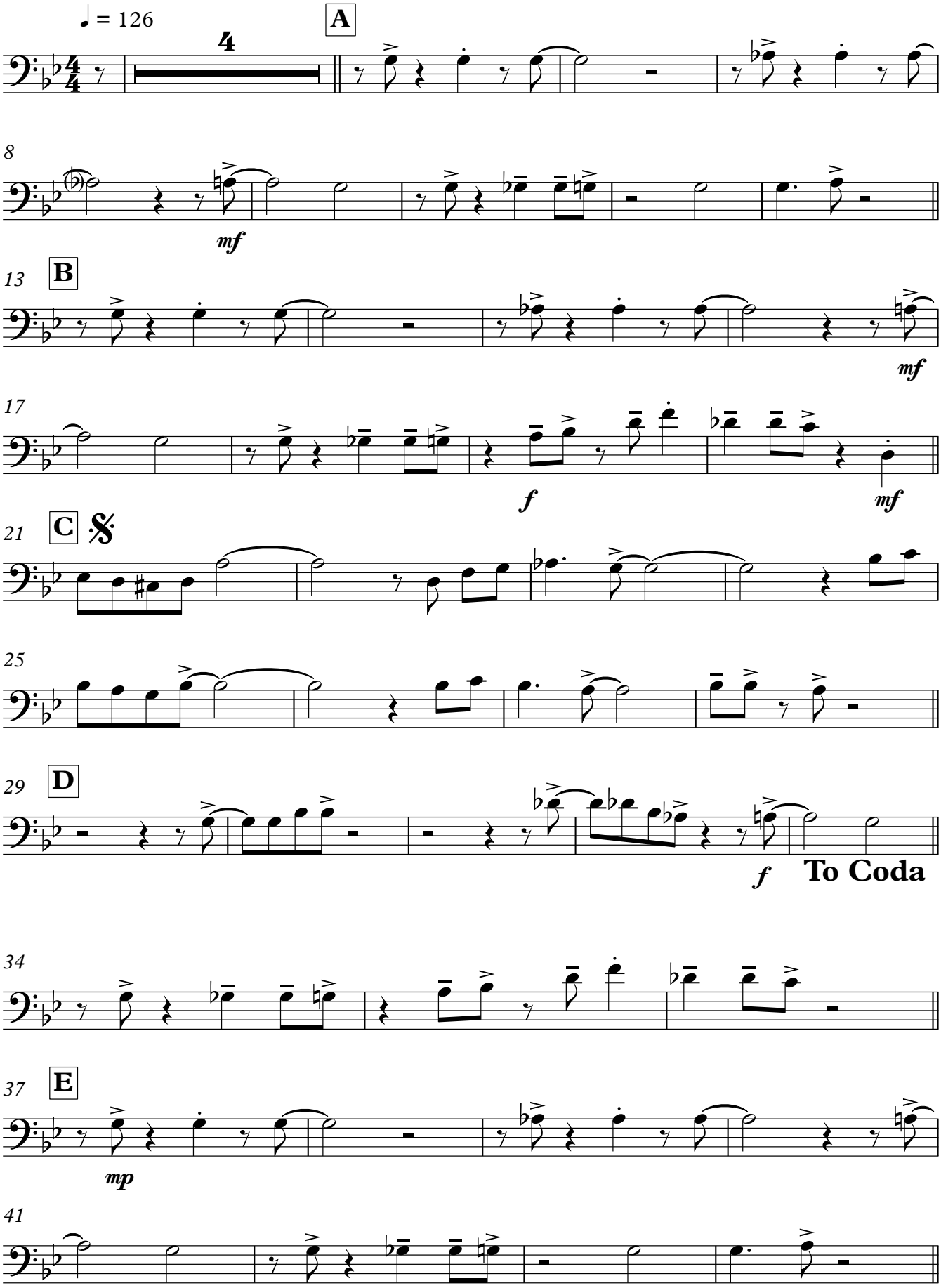

V.S.

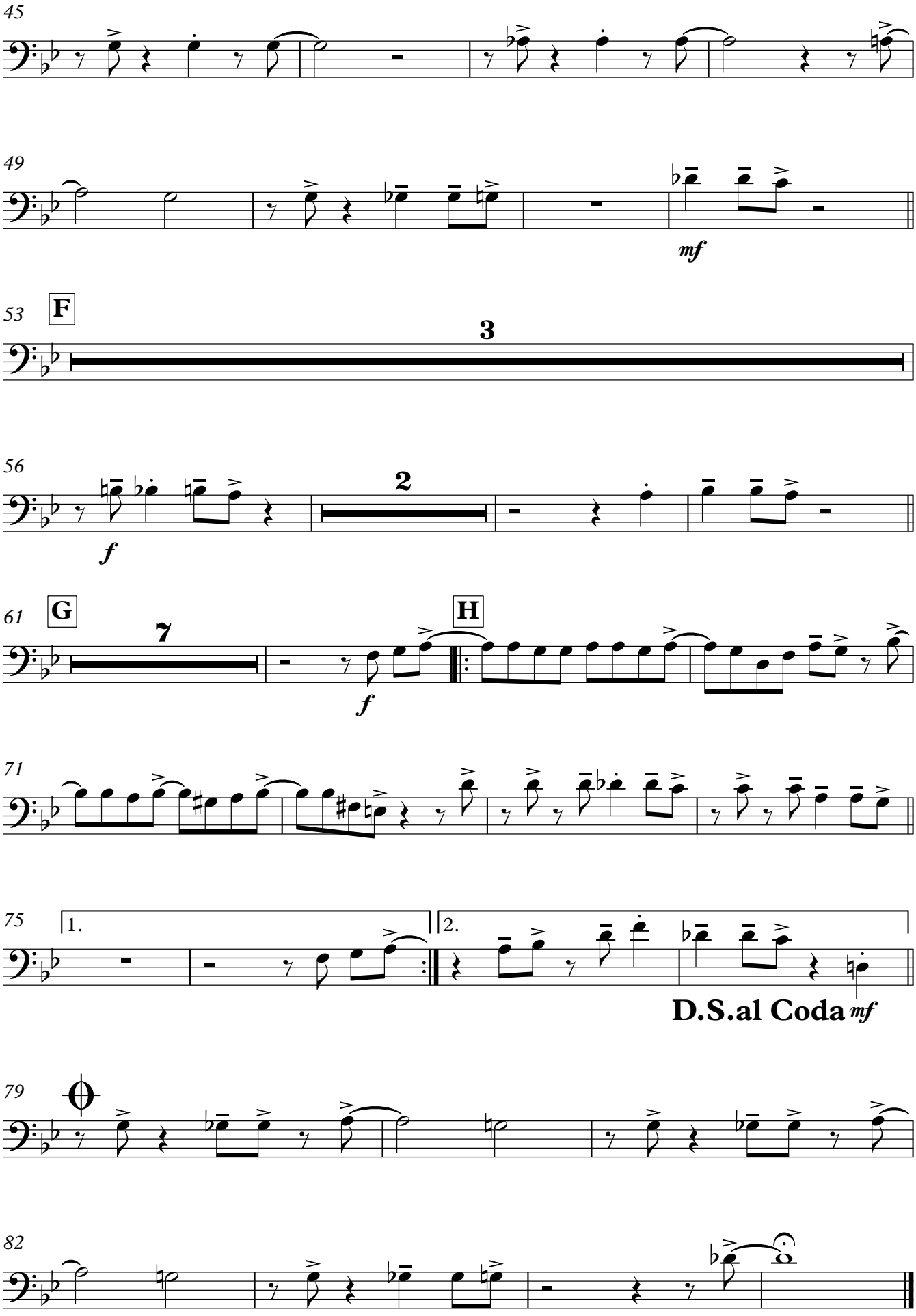
45
49
mf
53
F
3
56
2
f
61
G
7
H
f
71
75
1.
2.
D.S.al Coda
mf
79
82

Robbins Nest

Trombone 3

Charles Thompson & Illinois Jacquet

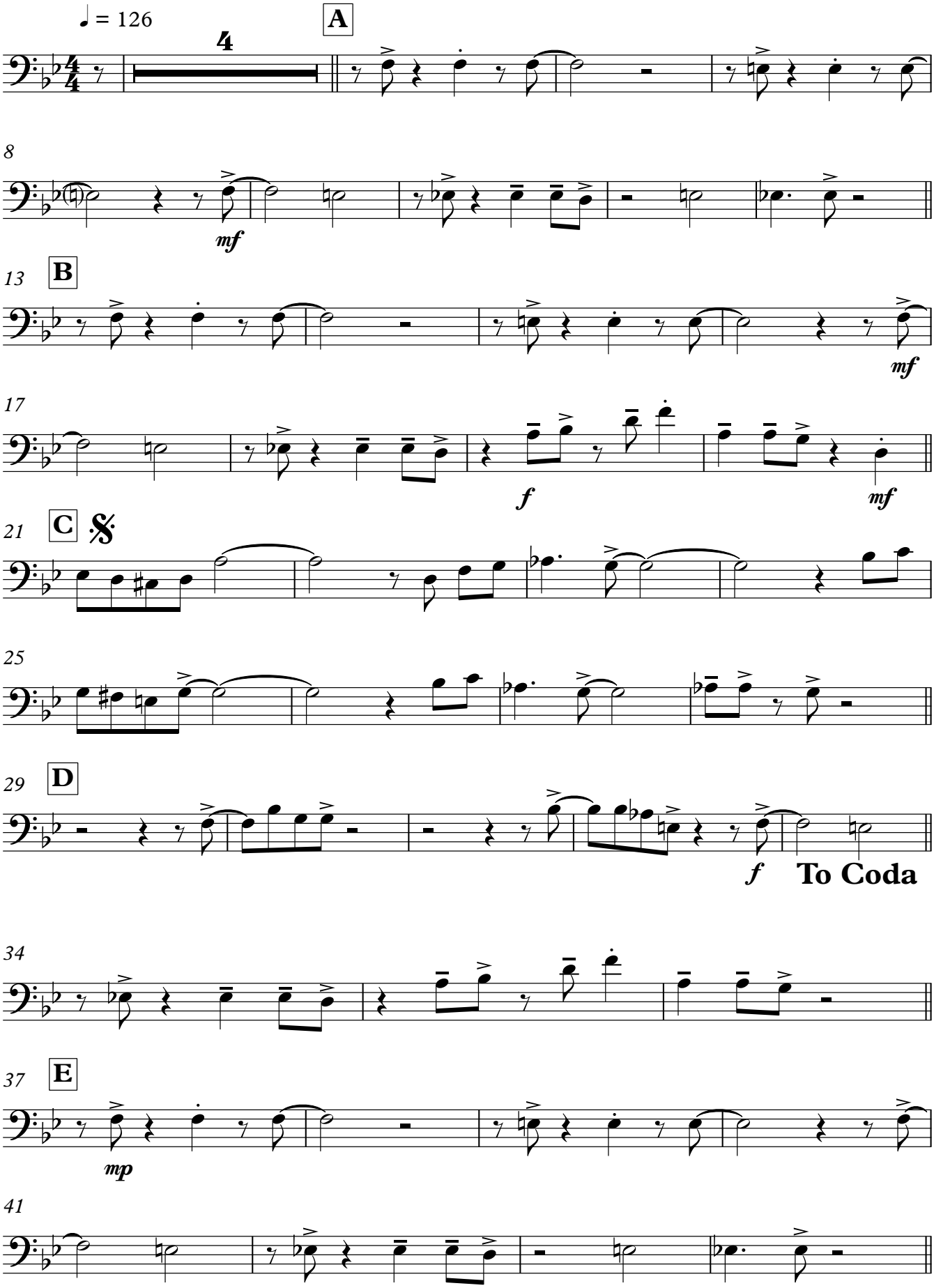

V.S.

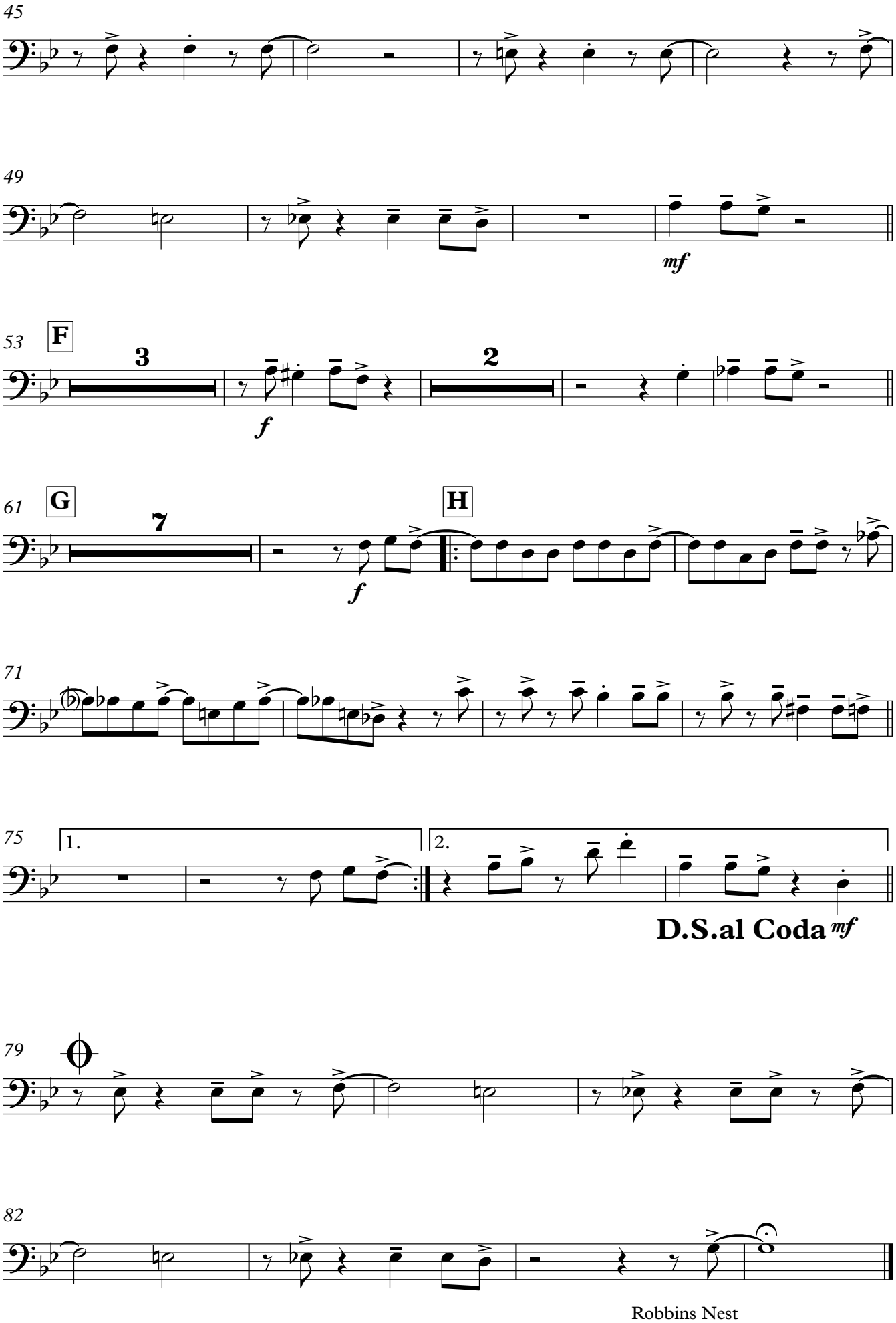
45
49
mf
53
F
3
f
2
61
G
7
f
H
71
75
1.
2.
D.S.al Coda
mf
79
82

Robbins Nest

Bass Trombone

Charles Thompson & Illinois Jacquet

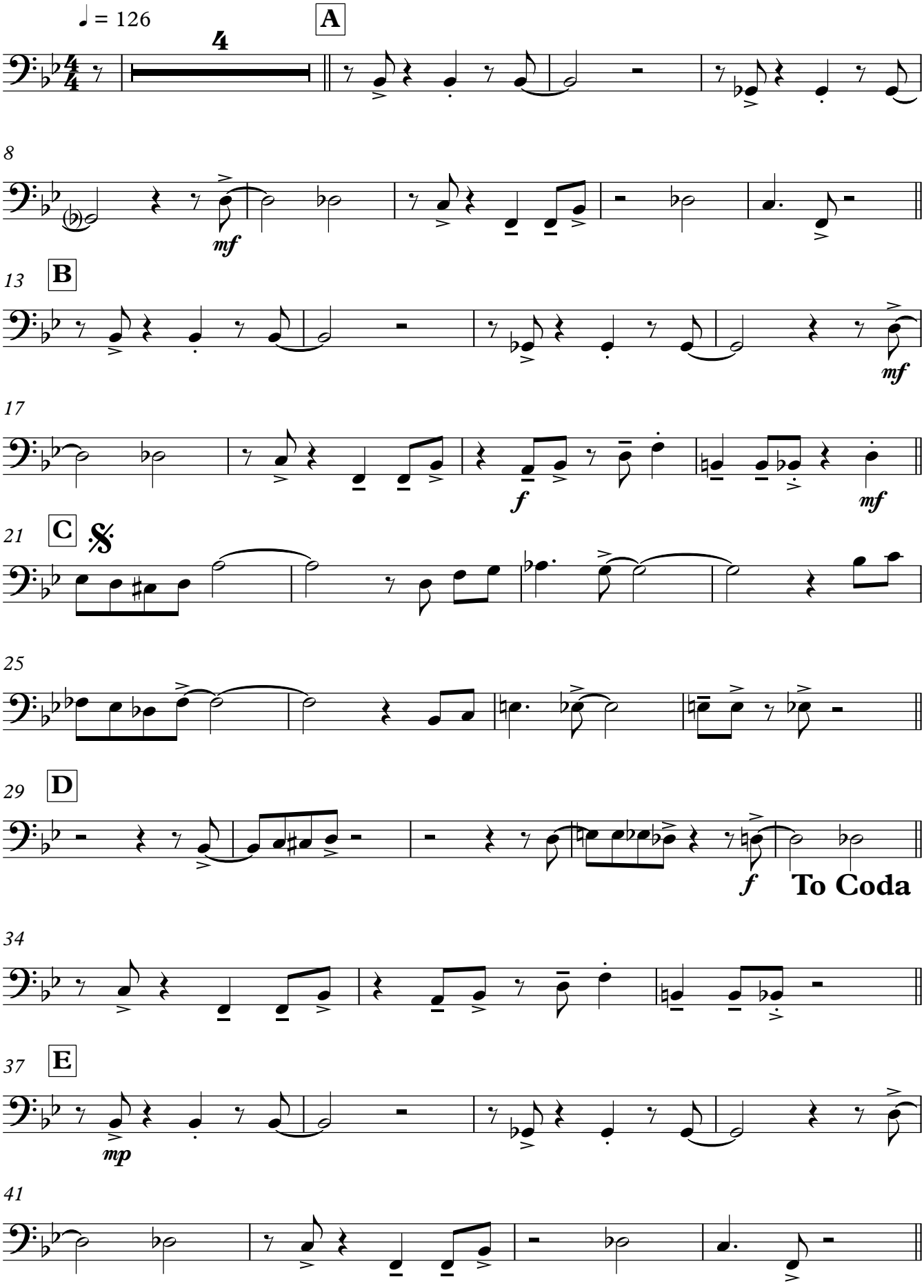

V.S.

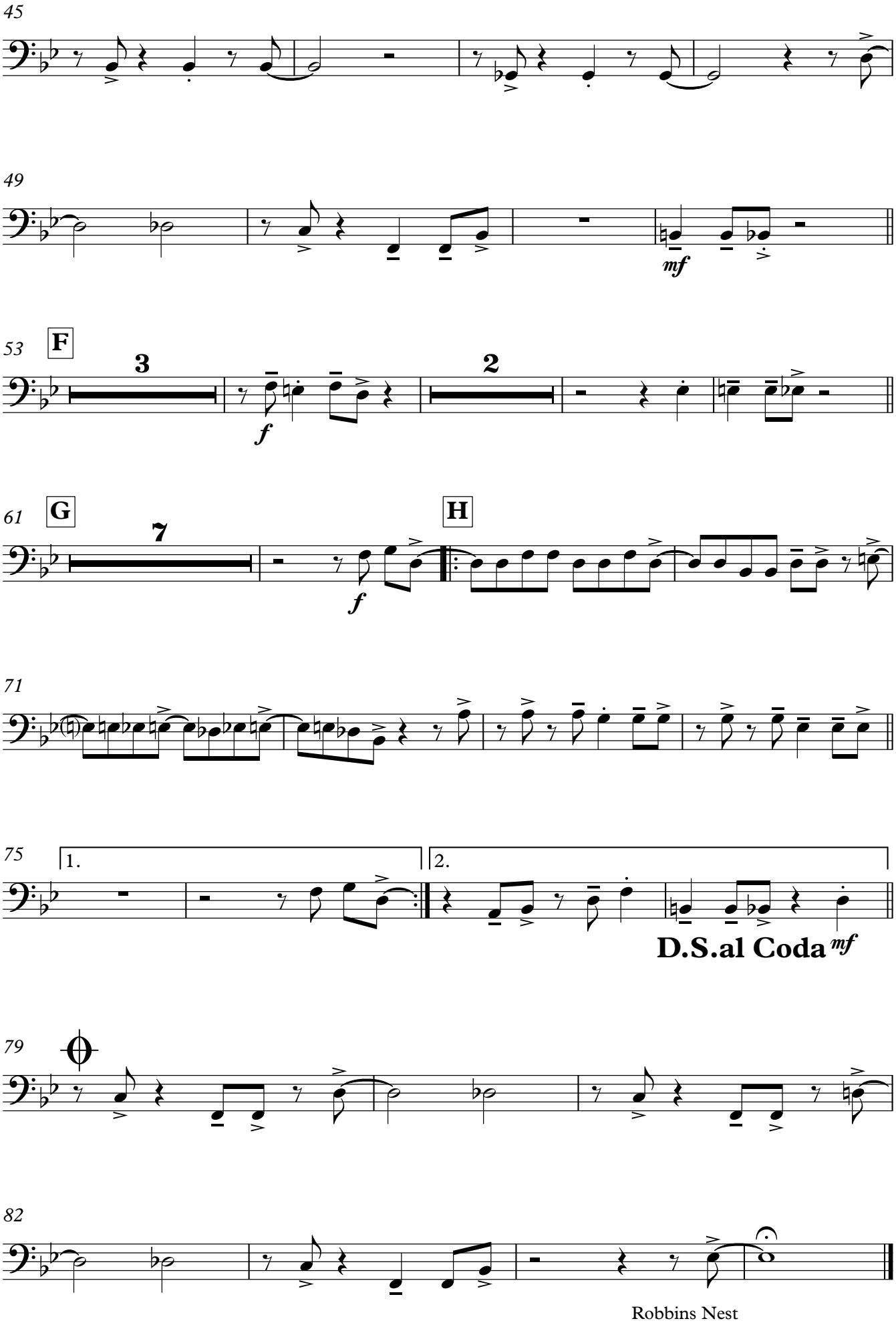
45
49
mf
53
F
3
f
2
61
G
7
f
H
71
75
1.
2.
D.S.al Coda
mf
79
82

Robbins Nest

Guitar

Charles Thompson & Illinois Jacquet

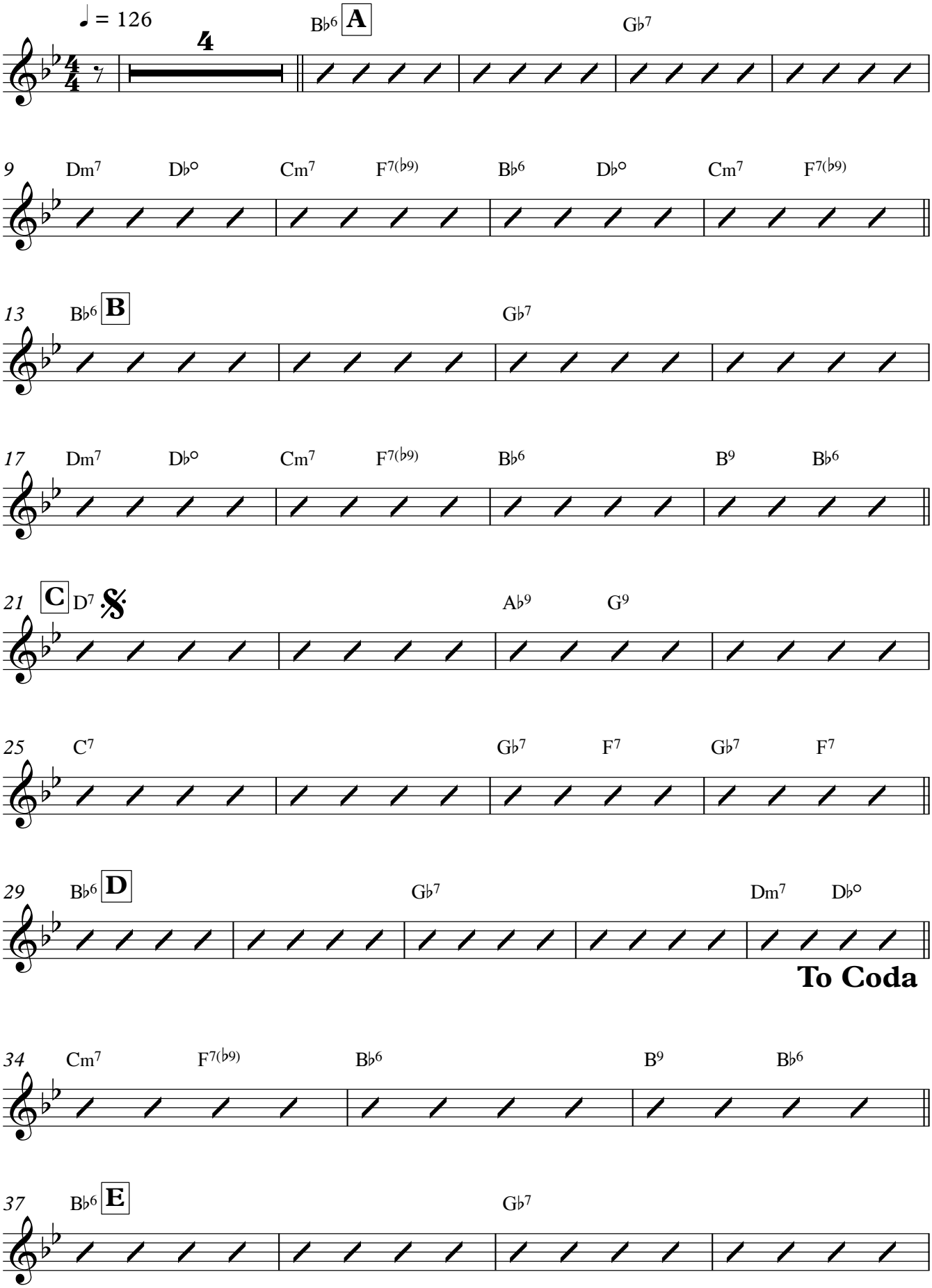

A. Kjerkegaard 03 - 2017

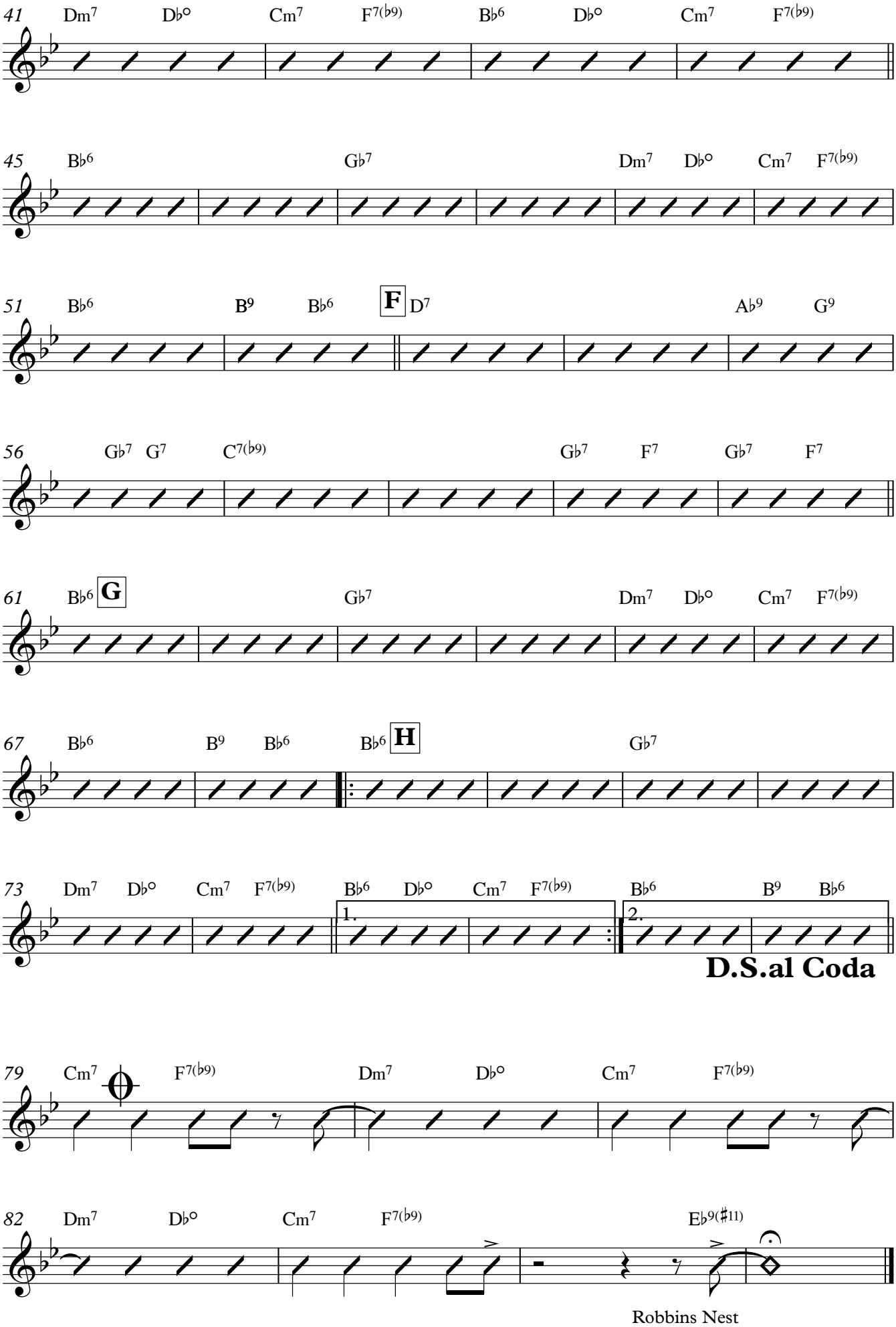

Robbins Nest

Robbins Nest

Piano

Charles Thompson & Illinois Jacquet

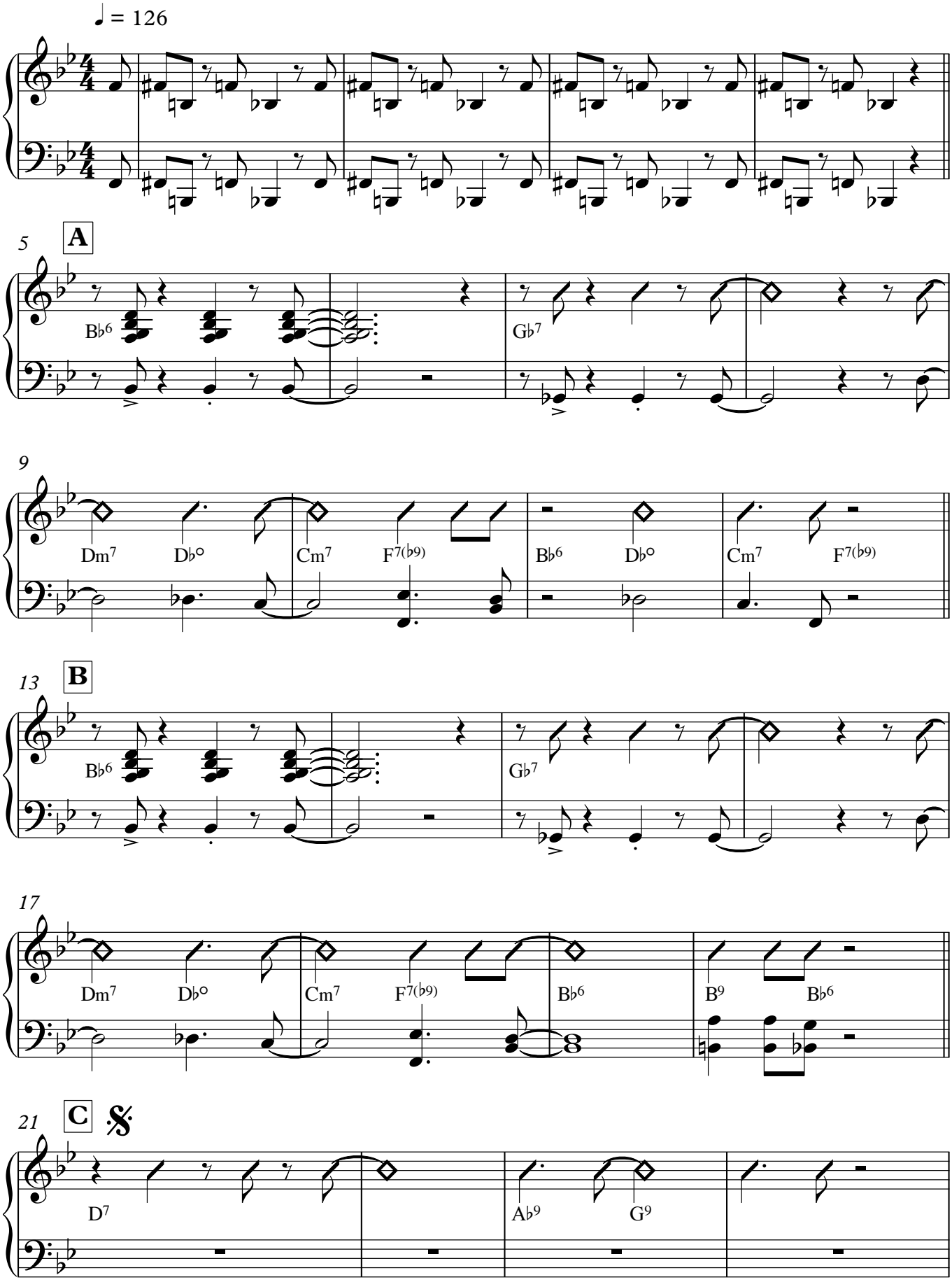

A. Kjerkegaard 03 - 2017

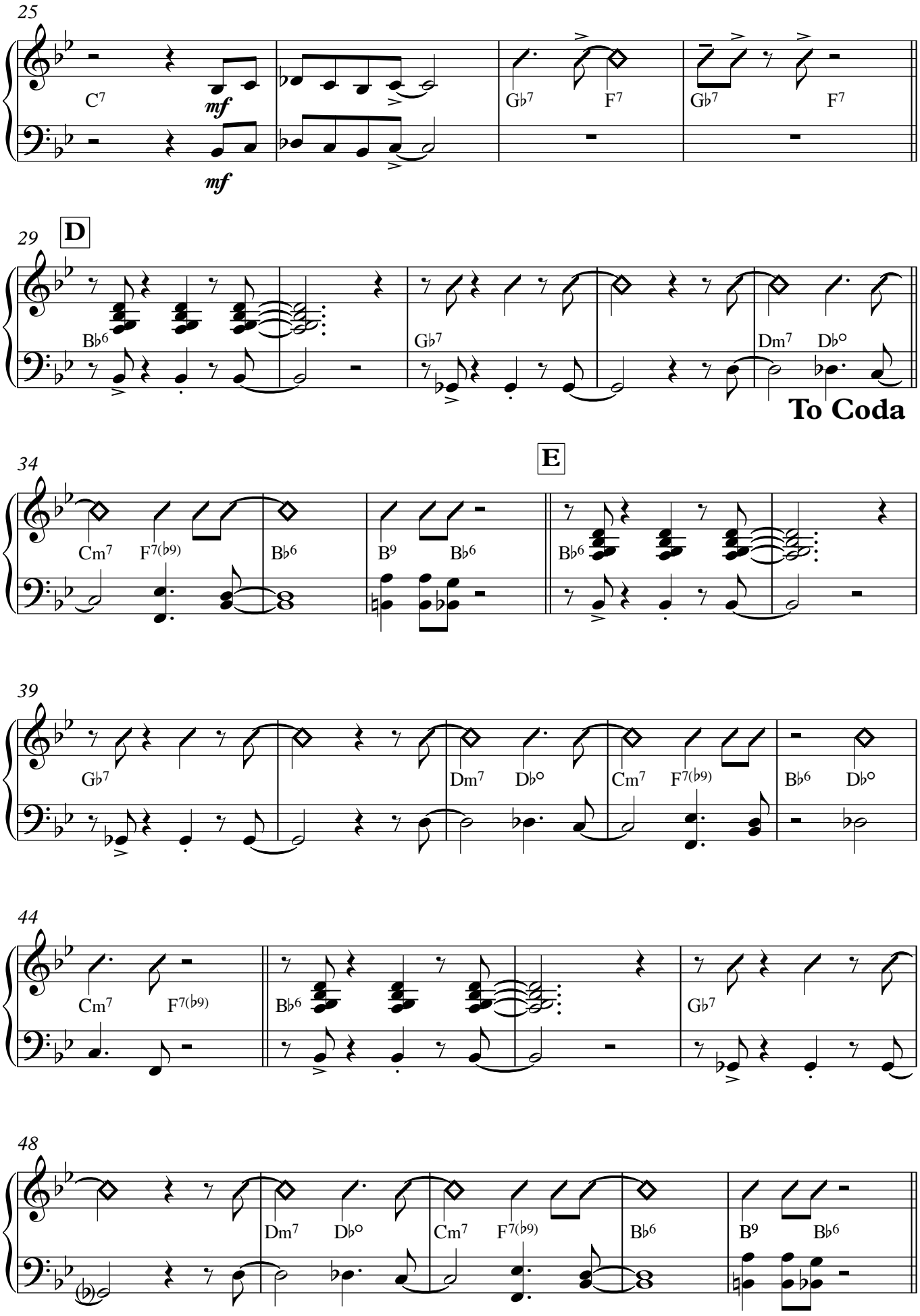
25
C7
mf
Gb7
F7
Gb7
F7
mf
29
D
Bb6
Gb7
Dm7
Db°
To Coda
34
E
Cm7
F7(b9)
Bb6
B9
Bb6
Bb6
39
Gb7
Dm7
Db°
Cm7
F7(b9)
Bb6
Db°
44
Cm7
F7(b9)
Bb6
Gb7
48
Dm7
Db°
Cm7
F7(b9)
Bb6
B9
Bb6

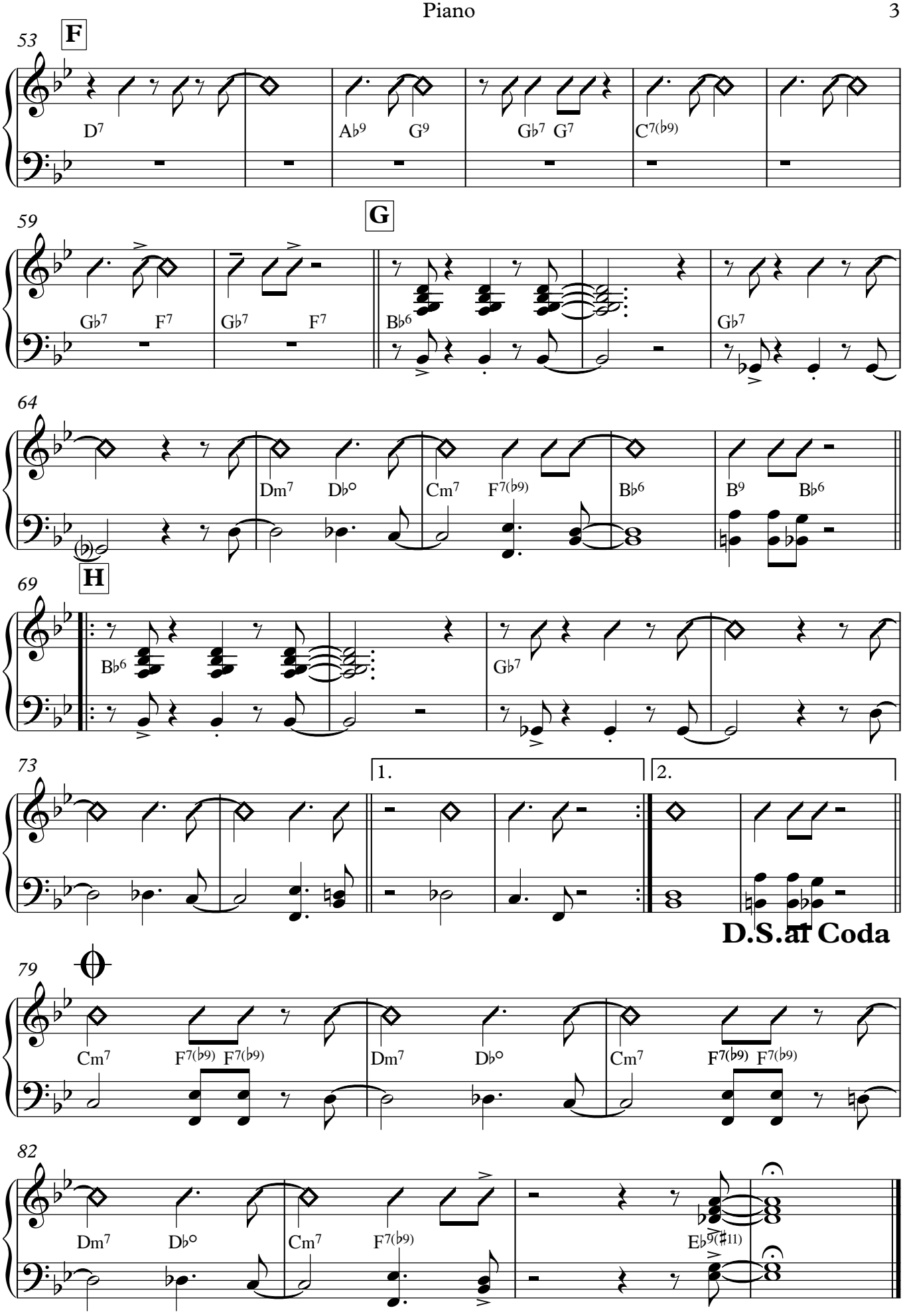
53
F
D7
A♭9
G9
G♭7
G7
C7(♭9)
59
G
G♭7
F7
G♭7
F7
B♭6
G♭7
64
Dm7
D♭°
Cm7
F7(♭9)
B♭6
B9
B♭6
69
H
B♭6
G♭7
73
1.
2.
D.S. at Coda
79
Cm7
F7(♭9)
F7(♭9)
Dm7
D♭°
Cm7
F7(♭9)
F7(♭9)
82
Dm7
D♭°
Cm7
F7(♭9)
E♭9(♯11)

Robbins Nest

Bass Guitar

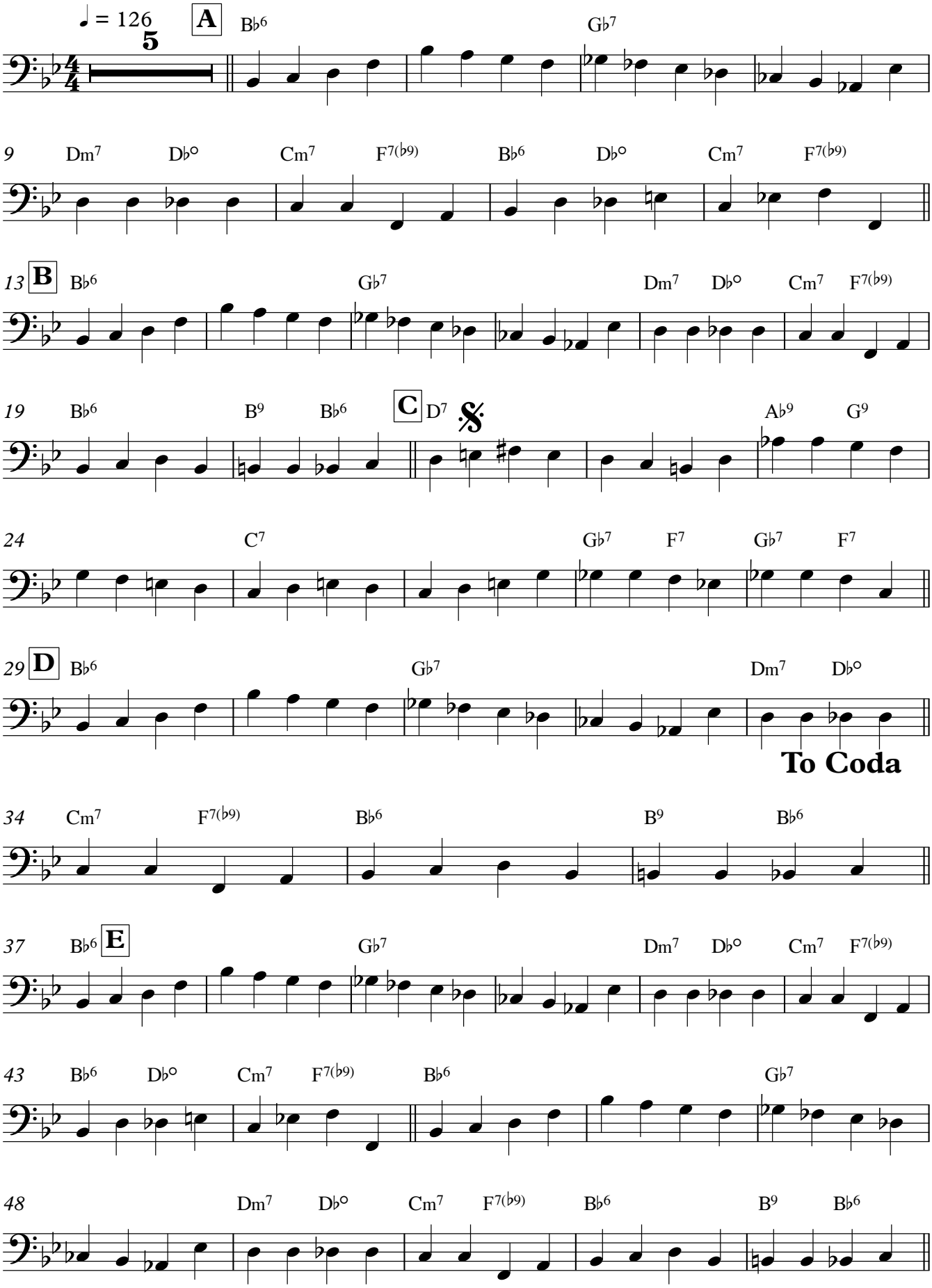

V.S.

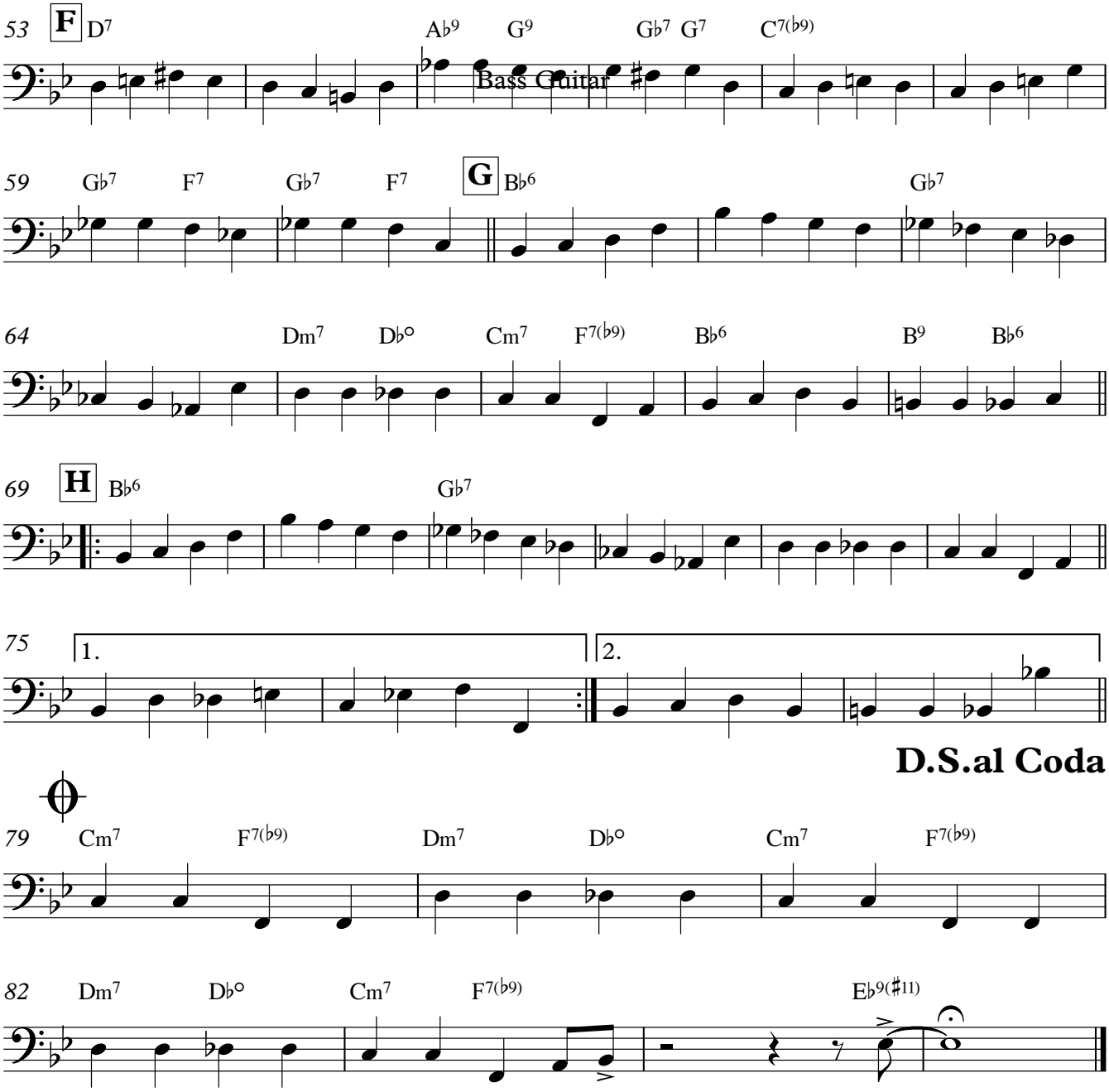
53
F
D7
A♭9
G9
G♭7
G7
C7(♭9)
Bass Guitar
59
G♭7
F7
G♭7
F7
G
B♭6
G♭7
64
Dm7
D♭°
Cm7
F7(♭9)
B♭6
B9
B♭6
69
H
B♭6
G♭7
75
1.
2.
D.S.al Coda
79
Cm7
F7(♭9)
Dm7
D♭°
Cm7
F7(♭9)
82
Dm7
D♭°
Cm7
F7(♭9)
E♭9(♯11)

Robbins Nest

Drums

Charles Thompson & Illinois Jacquet

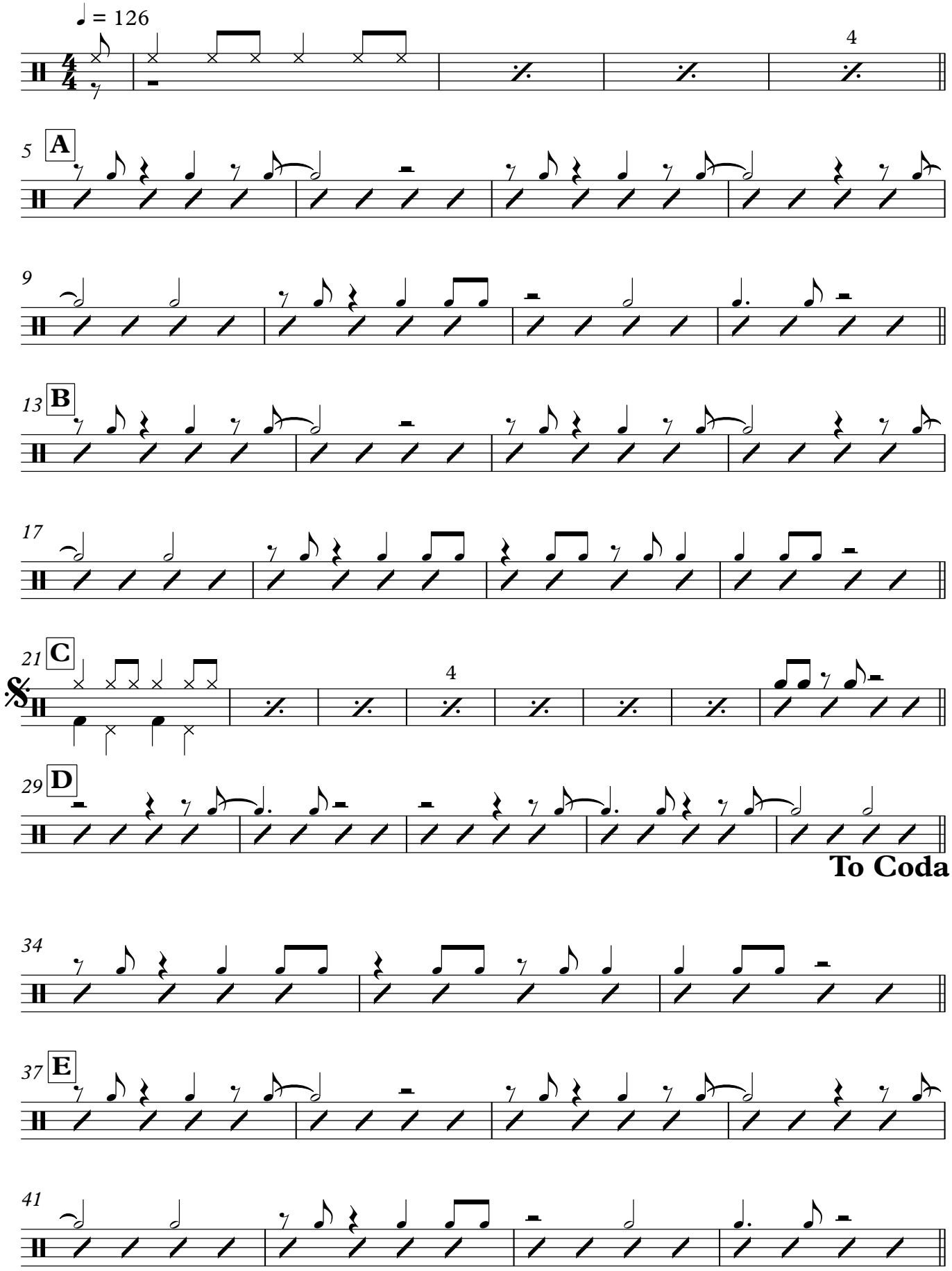

V.S.

A. Kjerkegaard 03 - 2017

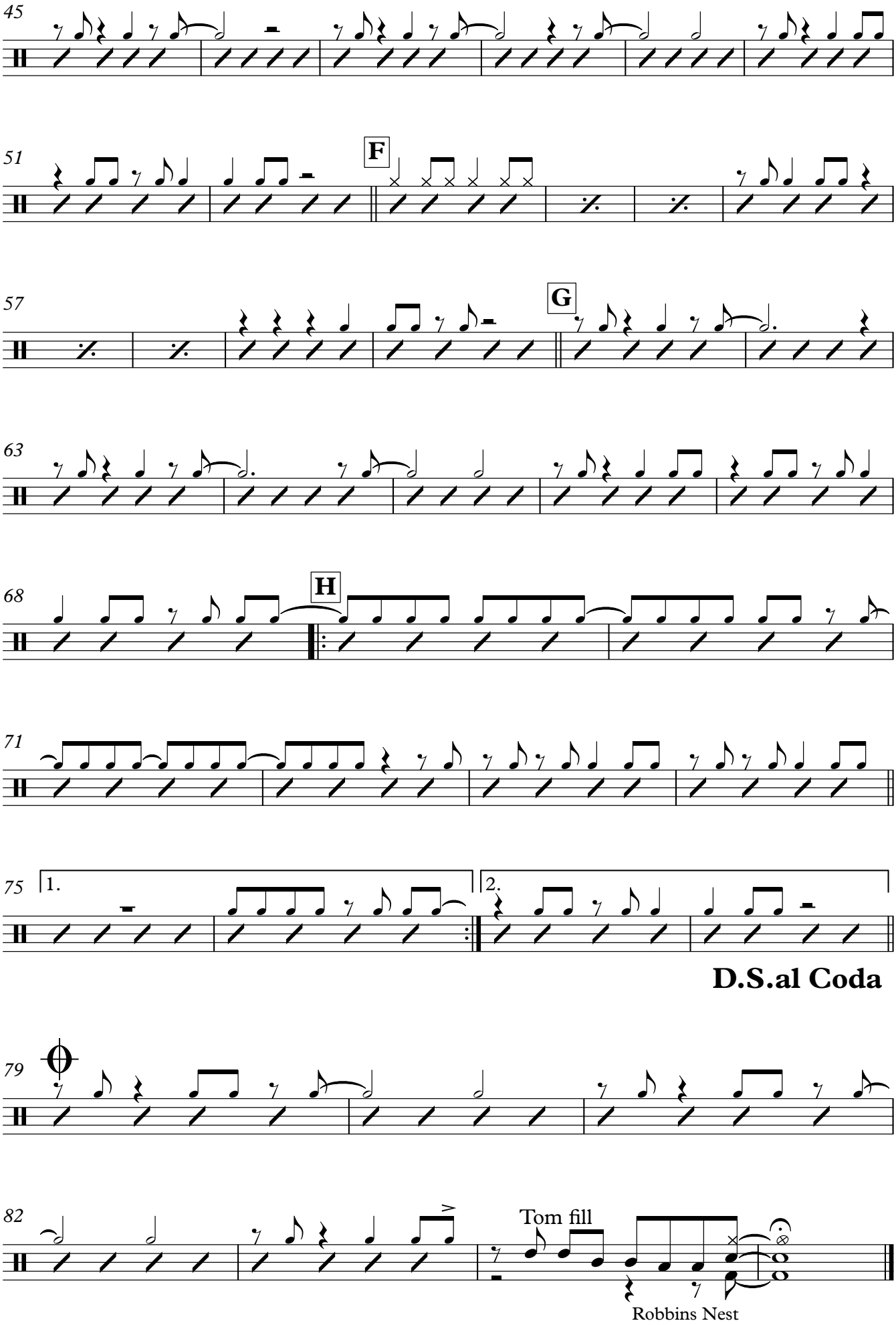
45
51
F
57
G
63
68
H
71
75
1.
2.
D.S.al Coda
79
82
Tom fill
Robbins Nest