

HAVE YOU MET MISS JONES

(BASED ON THE ORIGINAL SINATRA RECORDING)

ALTO 1

♩ = 120

4 A

8

12 B

16

20 C 8 D 3

35 **ENS.** E

40

ALTO 1

2

44

F

48

53

G

H

8

3

2

69

I

SOLO AS IS

3

HAVE YOU MET MISS JONES

(BASED ON THE ORIGINAL SINATRA RECORDING)

ALTO 2

♩ = 120

4 **A**

9 **B**

14

19 **C** **D**

8 3

34 **E**

ENS.

f

39

44 **F**

49 **G**

8

61 **H**

3 **I**

2 6

HAVE YOU MET MISS JONES

(BASED ON THE ORIGINAL SINATRA RECORDING)

TENOR 1

♩ = 120

4 **A**

9 **B**

14

19 **C** 8 **D** 3

34 **E** ENS.

39

44 **F**

48

53 **G** 8 **H** 3 2 **I** 6

TENOR 2

HAVE YOU MET MISS JONES

(BASED ON THE ORIGINAL SINATRA RECORDING)

♩ = 120

4 **A**

9

13 **B**

18 **C** **D**

8 3

32 **E**

ENS.

f

38

43 **F**

48

53 **G** **H** **I**

8 3 2 6

BARI. SAX.

HAVE YOU MET MISS JONES

(BASED ON THE ORIGINAL SINATRA RECORDING)

$\text{♩} = 120$

4 A

9

13 B

18 C 8 D 3

32 **ENS.** E

38

45 F

48

53 G 8 H 3 2 I 6

TRUMPET 1

HAVE YOU MET MISS JONES

(BASED ON THE ORIGINAL SINATRA RECORDING)

♩ = 120 BUCKET

TRUMPET 2

HAVE YOU MET MISS JONES

(BASED ON THE ORIGINAL SINATRA RECORDING)

♩ = 120 BUCKET

TRUMPET 3

HAVE YOU MET MISS JONES

(BASED ON THE ORIGINAL SINATRA RECORDING)

♩ = 120

BUCKET

HAVE YOU MET MISS JONES

(BASED ON THE ORIGINAL SINATRA RECORDING)

TRUMPET 4

$\text{♩} = 120$ BUCKET

TROMBONE 1

HAVE YOU MET MISS JONES

(BASED ON THE ORIGINAL SINATRA RECORDING)

♩ = 120

BUCKET

4

A OPEN

9

B 7

20

C

26

D 6

36

ENS.

E

f

40

44

TROMBONE 1

2 48

52

G

58

65

4 2

mp

TROMBONE 2

HAVE YOU MET MISS JONES

(BASED ON THE ORIGINAL SINATRA RECORDING)

♩ = 120 BUCKET

1

4

A OPEN

9

B 7

20

C

26

D 6

36

ENS. **E**

f

40

44

F

TROMBONE 2

2
48

52

58

65

mp

HAVE YOU MET MISS JONES

(BASED ON THE ORIGINAL SINATRA RECORDING)

TROMBONE 3

♩ = 120 BUCKET

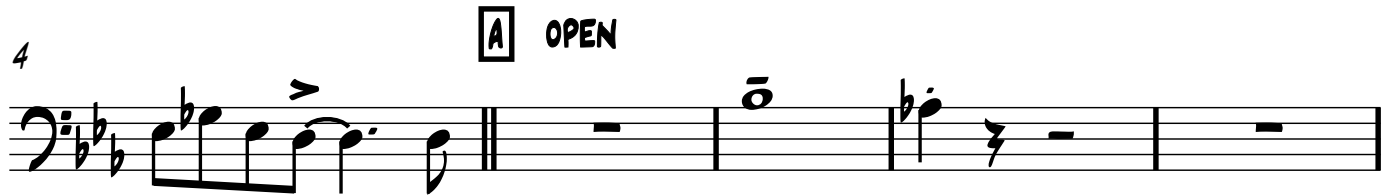

TROMBONE 3

2

48

52

G

58

H

65

I

BASS TROMBONE

HAVE YOU MET MISS JONES

(BASED ON THE ORIGINAL SINATRA RECORDING)

♩ = 120 BUCKET

4

A OPEN

9

B 7

20

C

26

D 6

36

ENS.

E

f

40

44

F

BASS TROMBONE

2

48

53

G

59

H

65

4

2

mp

D

24

DM7 G7 C7 C F#M7 C^{b+} E7 E FM7 B^b9 E^b

30

C⁹ C7 C⁹ C7 FM7 B^b9 E^b C⁹ E+7(#11) FM⁹ E7(b9)

E

35

SOLO
E^b C^M7 FM7 B^b7 E^b C⁹ G^b7 FM7 G^m7 FM7

F

40

C⁹ FM7 E⁹ E^b G^m7 E^M7 F⁹ B^b7 C^b9 B^b9 E^b C⁹ B^b G^b7

Handwritten signature or mark.

47

FM7 Gm7 FM7 C9 FM7 E9 Eb Gm9 CM7 Bbm7 Eb9

53 **G**

Ab7 Ab F#M7 Cb9 Eb7 Fb Dm7 G7 C7 C

58 **H**

F#M7 E7 E FM7 Bb9 Eb C9 C7 C9 C7 FM7

64

SOLO AS IS

Bb9 Eb C9 E+7(11) FM9 E7(9) Eb7 Gb7 FM9 E7(9)

Handwritten signature or mark.

PIANO

69

Chords: Eb7, Gb7, Fm9, E7(b9), Eb9

HAVE YOU MET MISS JONES

(BASED ON THE ORIGINAL SINATRA RECORDING)

GUITAR

♩ = 120

4 A E^b7 E^b C⁹ F_M⁷

8 B^b7 E^b6/9 C_M⁷ F_M⁷ C^b7 B^b7 B^b9

13 B E^b7 E^b C⁹ F_M⁷ B^b9 E^b7

18 C_M⁷ B^b_M⁷ C_M⁷ E^b9 C A^b7 A^b F[#]_M⁷ C^b9

23 E^b7 F^b D_M⁷ G⁷ C⁷ C F[#]_M⁷ C^b+ E⁷ E

28 F_M⁷ B^b9 D E^b C⁹ C⁷ C⁹ C⁷ F_M⁷ B^b9 E^b

33 C⁹ E+7(♯11) F_M⁹ E7(♯9) E^b C_M⁷ F_M⁷ B^b7 E E^b

38 C⁹ G^b7 F_M⁷ G_M⁷ F_M⁷ C⁹ F_M⁷ E⁹ E^b G_M⁷ E_M⁷

2
43
GUITAR
F
F⁹ B^b7 C^b9 B^b9 E^b C⁹ G^b7 F_M7 G_M7 F_M7

48
C⁹ F_M7 E⁹ E^b G_M9 C_M7 B^b_M7 E^b9

53
G
A^b7 A^b F[#]_M7 C^b9 E^b7 F^b D_M7 G⁷ C⁷ C

58
F[#]_M7 C^b+ E⁷ E F_M7 B^b9 H E^b C⁹ C⁷ C⁹ C⁷

63
F_M7 B^b9 E^b C⁹ E+7(♯11) F_M9 E7(♯9) E^b7 G^b7

68
F_M9 E7(♯9) I E^b7 G^b7 F_M9 E7(♯9)

71
E^b9

HAVE YOU MET MISS JONES

(BASED ON THE ORIGINAL SINATRA RECORDING)

DRUMS

♩ = 120

5 **A**

10 **B**

15

20 **C**

25 **D**

30

35 **E**

40

45 **F**

DRUMS

2

50

G

55

60

H

65

I

70

HAVE YOU MET MISS JONES

(BASED ON THE ORIGINAL SINATRA RECORDING)

BASS GUITAR

♩ = 120

4

3

3

A

7

12

3

3

B

16

21

C

3

25

3

3

D

29

34

E

3

2

BASS GUITAR

39

HAVE YOU MET MISS JONES

(BASED ON THE ORIGINAL SINATRA RECORDING)

LEADSHEET

♩ = 120

LEADSHEET

2

19 C

B^bm⁷ C^m7 E^b9 A^b7 A^b F[#]m⁷ C^b9

23

E^b7 F^b D^m7 G⁷ C⁷ C F[#]m⁷ C^b+ E⁷ E

28 D

F^m7 B^b9 E^b C⁹ C⁷ C⁹ C⁷ F^m7 B^b9 E^b

33 E

C⁹ E+7(11) F^m9 E7(11) E^b C^m7 F^m7 B^b7 E^b C⁹ G^b7

68

LEADSHEET

39

FM7 GM7 FM7 C⁹ FM7 E^{b9} E^b GM7 EM7 F⁹

44

F

B^{b7} C^{b9} B^{b9} E^b C⁹ G^{b7} FM7 GM7 FM7 C⁹ FM7 E^{b9}

49

G

E^b G^{M9} C^{M7} B^{bM7} E^{b9} A^{b7} A^b

54

F^{#M7} C^{b9} E^{b7} F^b D^{m7} G⁷ C⁷ C F^{#M7} C^{b+}

66

LEADSHEET

4

59 H

E7 E FM7 B^b9 E^b C⁹ C7 C⁹ C7

63

FM7 B^b9 E^b C⁹ E+7(#11) FM⁹ E7(#9) E^b7 G^b7 FM⁹ E7(#9)

69 II

E^b7 G^b7 FM⁹ E7(#9) E^b9

72

HAVE YOU MET MISS JONES

VIBRAPHONE/VOCAL

(BASED ON THE ORIGINAL SINATRA RECORDING)

♩ = 120

4 A

8 B

14

20 C

25 D

31

34 E 8 F 7

2

VIBRAPHONE

G

52

H

57

63

I

67