

# Makin' Whoopee

Gus Kahn  
Walter Donaldson

**Moderate Swing** ♩ = 90

5

Alto 1  
Alto 2  
Tenor 1  
Tenor 2  
Bari. Sax.  
Trumpet 1  
Trumpet 2  
Trumpet 3  
Trumpet 4  
Trombone 1  
Trombone 2  
Trombone 3  
Bass Trombone  
Guitar  
Piano  
Bass Guitar  
Drums

*mp* *p* *f*

Gmaj7 Eb9 E9 Am7 Am Eb7(♯9) D9 Bbm7 Bm7 Bb13 Bb7 Ebmaj7 D7(♯9) Gmaj7 E7(b9) E7 Am7 D9 Gmaj7 G7 Cmaj7 F13(b9)

**Moderate Swing** ♩ = 90

5

*mp* *f*

9 13

Alto 1 *mf*

Alto 2 *mf*

Tenor 1 *mp* *mf*

Tenor 2 *mp* *mf*

Bari. Sax. *mp* *mf*

Tpt. 1 *f* *mf*

Tpt. 2 *f* *mf*

Tpt. 3 *f* *mf*

Tpt. 4 *f* *mf*

Tbn. 1 *f* *mf*

Tbn. 2 *f* *mf*

Tbn. 3 *f* *mf*

B. Tbn. *f* *mf*

J. Gtr. *mf* *f* *mf*

Pno. *mf* *f* *mf*

Bass *mf* *f* *mf*

Dr. *mf* *f* *mf*

Bm<sup>7</sup> E7(b<sup>9</sup>) Bbm<sup>7</sup> Eb<sup>9</sup> D<sup>9</sup>(#5) E7(b<sup>9</sup>) A<sup>9</sup> D7(b<sup>9</sup>) Gmaj7 Ab<sup>o</sup> Am<sup>7</sup> D<sup>9</sup> Gmaj7 G13 G7(#5) Cmaj<sup>9</sup> F7(b5)

13 4

33

37

Alto 1 *mp*

Alto 2 *mp*

Tenor 1 *mp*

Tenor 2 *mp*

Bari. Sax. *mp*

Tpt. 1 *mp*

Tpt. 2 *Solo, opt. Harmon mute*

Tpt. 3 *mp*

Tpt. 4 *mp*

Tbn. 1 *mp*

Tbn. 2 *mp*

Tbn. 3 *mp*

B. Tbn.

J. Gtr.

Pno.

Bass

Dr.

Chord progression (J. Gtr. and Pno.):

- Measures 33-34: Bm7 E9 Bbm7 Eb9 D9
- Measure 35: G% (bar line)
- Measures 36-37: Fm9 Bb13 Ebmaj7 C7(b9) Fm9 Bb7(#5) Bbm7 Eb9(#5) Abmaj7 Cm7 Db9

Chord progression (Tpt. 2):

- Measures 36-37: Fmaj7 D7(b9) Gm9 C7(#5) Cm7 (triplets) F9(#5) Bbmaj7 Dm7 Eb9 (triplets)

37

4

41

Alto 1

Alto 2

Tenor 1

Tenor 2

Bari. Sax.

Tpt. 1

Tpt. 2

Tpt. 3

Tpt. 4

Tbn. 1

Tbn. 2

Tbn. 3

B. Tbn.

J. Gtr.

Pno.

Bass

Dr.

*mf*

*mf*

*mf*

*mf*

*mf*

Am<sup>7</sup> D7(b<sup>9</sup>) G7(b<sup>9</sup>) C7 F D1<sup>3</sup> D7(#5) G<sup>9</sup> C<sup>9</sup>(#5) Fmaj7 D7(b<sup>9</sup>) Gm<sup>9</sup> C7(#5) Cm<sup>7</sup> F<sup>9</sup>(#5) Bbmaj7 Dm<sup>7</sup> Eb<sup>9</sup>

Gm<sup>7</sup> C7(b<sup>9</sup>) F7(b<sup>9</sup>) Bb<sup>7</sup> Eb C1<sup>3</sup> C7(#5) F<sup>9</sup> Bb<sup>9</sup>(#5) Ebmaj7 C7(b<sup>9</sup>) Fm<sup>9</sup> Bb7(#5) Bbm<sup>7</sup> Eb<sup>9</sup>(#5) Abmaj7 Cm<sup>7</sup> D<sup>9</sup>

8 4

45

53

49

Alto 1

Alto 2

Tenor 1

Tenor 2

Bari. Sax.

Tpt. 1

Tpt. 2

Tpt. 3

Tpt. 4

Tbn. 1

Tbn. 2

Tbn. 3

B. Tbn.

J. Gtr.

Pno.

Bass

Dr.

Am<sup>7</sup> D<sup>7</sup>(b<sup>9</sup>) G<sup>7</sup>(b<sup>9</sup>) C<sup>7</sup>(#5) C<sup>7</sup> F

G<sup>m</sup><sup>7</sup> C<sup>7</sup>(b<sup>9</sup>) F<sup>7</sup>(b<sup>9</sup>) B<sup>b</sup>7(#5) B<sup>b</sup>7 E<sup>b</sup> G<sup>b</sup>maj<sup>7</sup> E<sup>m</sup>maj<sup>7</sup> E<sup>b</sup>maj<sup>7</sup> D<sup>b</sup>9(b5) C<sup>ø</sup>7 F<sup>7</sup>(b<sup>9</sup>) B<sup>b</sup>m<sup>6</sup> G<sup>b</sup>9 G<sup>b</sup>13 G<sup>b</sup>9 A<sup>b</sup>maj<sup>9</sup>

53 4

57

Alto 1

Alto 2

Tenor 1

Tenor 2

Bari. Sax.

Tpt. 1

Tpt. 2

Tpt. 3

Tpt. 4

Tbn. 1

Tbn. 2

Tbn. 3

B. Tbn.

J. Gtr.

Pno.

Bass

Dr.

61

61

Open

*C*<sup>7</sup> *F*<sup>7(b9)</sup> *Bbm*<sup>6</sup> *Gb*<sup>9</sup> *Gb*<sup>9(b5)</sup> *F*<sup>9</sup> *E*<sup>9(#5)</sup> *Eb*<sup>13</sup> *A<sub>b</sub>*<sup>major7</sup> *F*<sup>7(b9)</sup> *F*<sup>7</sup> *Bbm*<sup>7</sup> *Bbm*<sup>(major7)</sup> *Bbm*<sup>7</sup> *Eb*<sup>9</sup> *A<sub>b</sub>*<sup>major7</sup> *A<sub>b</sub>*<sup>7</sup> *D<sub>b</sub>*<sup>major7</sup> *Gb*<sup>13(b5)</sup>

65

Alto 1

Alto 2

Tenor 1

Tenor 2

Bari. Sax.

Tpt. 1

Tpt. 2

Tpt. 3

Tpt. 4

Tbn. 1

Tbn. 2

Tbn. 3

B. Tbn.

J. Gtr.

Pno.

Bass

Dr.

*mp* *fp* *fp* *mp* *fp* *fp* *fp* *mp* *fp*

**Solo**

Cm7 F7(b9) Bm7 E9 Eb9(#5) Ab Ab9 D7(#9) Dbmaj9 Gb9 Cm7 F7(b9) Bm7 E9 Eb9(#5)

# Makin' Whoopee

Alto 1

Gus Kahn  
Walter Donaldson

Moderate Swing ♩ = 90

5 *mp*

5 *p* *f* 3

12 *mf* 13 3

20 *f* *mp* *f* 21

25 *fp*

29 *ff* 29 2 *mp*

36 37

40 *mf*

45 45 3

53 53 8

Alto 1

61 **61**

*p* *f* **2**

67

*fp* **3** *fp*

# Makin' Whoopee

Alto 2

Gus Kahn  
Walter Donaldson

Moderate Swing ♩ = 90

5 **5** *mp* *p* *f* *mp*

10 **13** *mf*

15 *mp* *f*

21 **21** *mp* *f*

27 **29** *fp* *ff*

31 **2** *mp*

37 **37**

43 **45** *mf*

47 **3**

Alto 2

53 **53**

*mf*

57

57-60: Musical staff continuing the melodic line. It features a triplet of eighth notes and a slur over a group of notes. The dynamic marking *mf* from the previous staff continues.

61 **61**

*p* *f* *mp*

66

*fp* *mp*

70

*fp*

# Makin' Whoopee

Tenor 1

Gus Kahn  
Walter Donaldson

Moderate Swing ♩ = 90

5 *mp*

9 *p* *f*

13 *mp* *mf*

18 *f* *mp*

24 *f* *fp*

29 *ff* *mp*

36 *mf*

42 *mf*

47 *mf*

Tenor 1

53 **53**  
*mf* 3

57 3 3

61 **61**  
*p* *f* *mp*

66 *fp* *mp*

70 *fp*

# Makin' Whoopee

Tenor 2

Gus Kahn  
Walter Donaldson

Moderate Swing ♩ = 90

5 **5** *mp* *p* *f*

9 *mp* *mf*

13 **13** *mp*

18 **21** *f* *mp*

24 *f* *fp*

29 **29** *ff* *mp* 2

36 **37**

42 **45** *mf*

47 *mf* 3

Tenor 2

53 **53**

*mf*

57

57-60: Musical staff continuing from the previous one. It starts with a half note G4, followed by eighth notes A4, Bb4, and C5. A slur covers the next two measures with eighth notes D5, Eb5, and F5. A triplet of eighth notes G5, Ab5, and Bb5 is marked with a '3' above it. The staff ends with a quarter note C5 marked with an accent (^).

61 **61**

*p* *f* *mp*

66

*fp* *mp*

70

*fp*

# Makin' Whoopee

Bari. Sax.

Gus Kahn  
Walter Donaldson

Moderate Swing ♩ = 90

5 **5** 3 *mp* *f* *mp* *f*

12 **13** *mf*

17 *mp* *f*

21 **21** *mp* *f*

27 **29** *fp* *ff*

31 2 *mp*

37 **37**

43 **45** *mf*

47 3

Bari. Sax.

53 53

*mf* 3 3

57

3 3

61 61

3 *f* *mp*

68

*fp* *mp* *fp*

# Makin' Whoopee

Trumpet 1

Gus Kahn  
Walter Donaldson

Moderate Swing ♩ = 90

# Makin' Whoopee

Trumpet 2

Gus Kahn  
Walter Donaldson

Moderate Swing ♩ = 90

Trumpet 2

46 Gm<sup>9</sup> C7(#5) Cm<sup>7</sup> F<sup>9</sup>(#5) B<sup>b</sup>maj7 Dm<sup>7</sup> Eb<sup>9</sup>

49 Am<sup>7</sup> D7(b9) G7(b9) C7(#5) C7 F

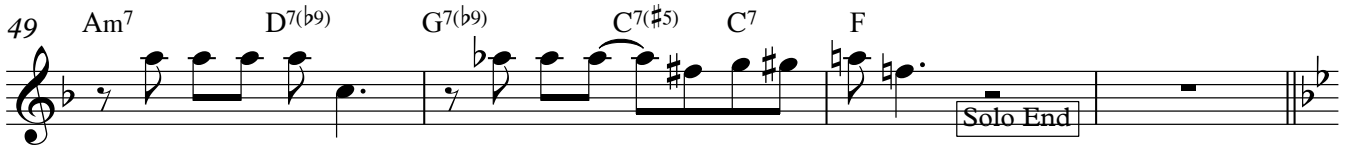

53 53 8 61 2 Open 2

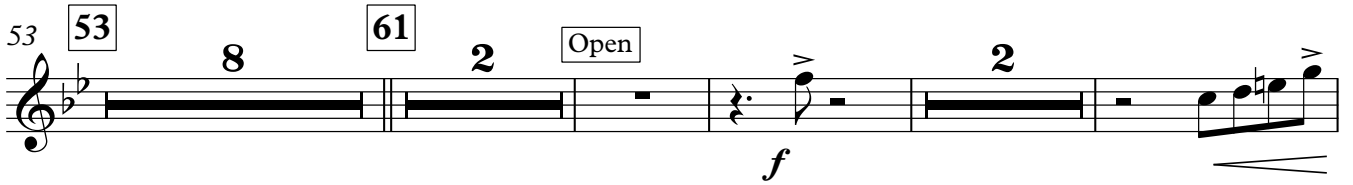

68 Solo

# Makin' Whoopee

Trumpet 3

Gus Kahn  
Walter Donaldson

Moderate Swing ♩ = 90

1 *mp*

5 **5** 3 **2** *f* *f* *tr*

13 **13** *mf* **2**

20 **21** *f*

25 *ff*

29 **29** **2** *mp*

36 **37** 8 **45** 6 *mf*

53 **53** 8 **61** 3 **2** *f*

67 **3** *fp* *fp*

# Makin' Whoopee

Trumpet 4

Gus Kahn  
Walter Donaldson

Moderate Swing ♩ = 90

mp

3 f tr

mf > <

f > <

f ff

mp

mf

f

fp fp

# Makin' Whoopee

Trombone 1

Gus Kahn  
Walter Donaldson

Moderate Swing ♩ = 90

Trombone 2

# Makin' Whoopee

Gus Kahn  
Walter Donaldson

Moderate Swing ♩ = 90

mp

5 3 2 f

13 2 mf

21 f

2 f

29 2 ff mp

37 8 6 45 2 mf

53 8 3 2 f

3 fp

# Makin' Whoopee

Trombone 3

Gus Kahn  
Walter Donaldson

Moderate Swing ♩ = 90

5 **5**

*mp*

5 **5**

*f* *f* *tr*

13 **13**

*mf* *>* *<*

20 **21**

*f* *tr*

24 **2**

*>* *tr* **2**

29 **29**

*ff* *mp* **2**

36 **37** **45**

*mf*

52 **53** **61**

*f* **2**

67 **3**

*fp* *fp*

# Makin' Whoopee

Bass Trombone

Gus Kahn  
Walter Donaldson

Moderate Swing ♩ = 90

5

3

8

13

13

17

21

21

28

29

3

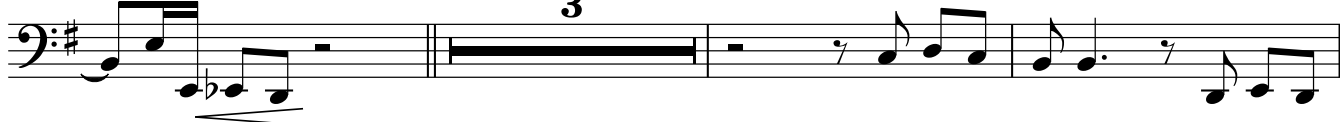

34

37

37

8

45

6

53

53

7

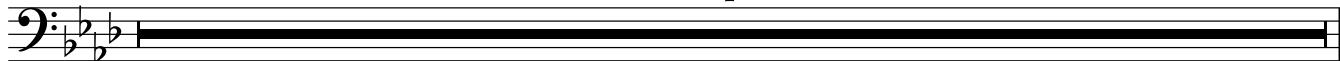

Bass Trombone

60

61

64

69

# Makin' Whoopee

Guitar

Gus Kahn

Walter Donaldson

Moderate Swing ♩ = 90

Chords for Staff 1: Gmaj7 Eb9 E9 Am7 Am Eb7(b9) D9 Bbm7 Bm7 Bb13 Bb7 Ebmaj7 D7(b9)

Chords for Staff 2: Gmaj7 5 E7(b9) E7 Am7 D9 Gmaj7 G7 Cmaj7 F13(b9)

Chords for Staff 3: Bm7 E7(b9) Bbm7 Eb9 D9(#5) E7(b9) A9 D7(b9)

Chords for Staff 4: Gmaj7 13 Ab° Am7 D9 Gmaj7 G13 G7(#5) Cmaj9 F7(b5)

Chords for Staff 5: Bm7 E7(b9) Bbm7 Eb9 D9(b5) G Am7 Bb° G/B Bbø7

Chords for Staff 6: 21 E7(b9) Am Am(maj7) Am7 Am6 F13 D7(b9) Gmaj7 Bø7

Chords for Staff 7: 25 E7(b9) Am6 E7(b9) Am6 F13 E9 Eb9 D9

Chords for Staff 8: 29 Gmaj7 29 Ab° Am7 D9 Ab13 G13 Gb13 F13

Chords for Staff 9: 33 Bm7 E9 Bbm7 Eb9 D9 G% Fm9 Bb13

Chords for Staff 10: 37 Ebmaj7 37 C7(b9) Fm9 Bb7(#5) Bbm7 Eb9(#5) Abmaj7 Cm7 Db9

## Guitar

41 Gm<sup>7</sup> C<sup>7</sup>(b<sup>9</sup>) F<sup>7</sup>(b<sup>9</sup>) B<sup>b</sup>7 E<sup>b</sup> C<sup>13</sup> C<sup>7</sup>(#5) F<sup>9</sup> B<sup>b</sup>9(#5)

45 E<sup>b</sup>maj7 **45** C<sup>7</sup>(b<sup>9</sup>) Fm<sup>9</sup> B<sup>b</sup>7(#5) B<sup>b</sup>m<sup>7</sup> E<sup>b</sup>9(#5) A<sup>b</sup>maj7 CmD<sup>b</sup>9

49 Gm<sup>7</sup> C<sup>7</sup>(b<sup>9</sup>) F<sup>7</sup>(b<sup>9</sup>) B<sup>b</sup>7(#5) B<sup>b</sup>7 E<sup>b</sup> G<sup>b</sup>maj7 E<sup>b</sup>maj7 E<sup>b</sup>maj7 D<sup>b</sup>9(b5)

53 C<sup>ø</sup>7 **53** F<sup>7</sup>(b<sup>9</sup>) B<sup>b</sup>m<sup>6</sup> G<sup>b</sup>9 G<sup>b</sup>13 G<sup>b</sup>9 A<sup>b</sup>maj9

57 C<sup>ø</sup>7 F<sup>7</sup>(b<sup>9</sup>) B<sup>b</sup>m<sup>6</sup> G<sup>b</sup>9 G<sup>b</sup>9(b5) F<sup>9</sup> E<sup>9</sup>(#5) E<sup>b</sup>13

**61**  
61 A<sup>b</sup>maj7 F<sup>7</sup>(b<sup>9</sup>) F<sup>7</sup> B<sup>b</sup>m<sup>7</sup> B<sup>b</sup>m(maj7) B<sup>b</sup>m<sup>7</sup> E<sup>b</sup>9 A<sup>b</sup>maj7 A<sup>b</sup>7 D<sup>b</sup>maj7 G<sup>b</sup>13(b5) Cm<sup>7</sup> F<sup>7</sup>(b<sup>9</sup>)

66 Bm<sup>7</sup> E<sup>9</sup> E<sup>b</sup>9(#5) A<sup>b</sup> A<sup>b</sup>9 D<sup>7</sup>(#9) D<sup>b</sup>maj9 G<sup>b</sup>9

69 Cm<sup>7</sup> F<sup>7</sup>(b<sup>9</sup>) Bm<sup>7</sup> E<sup>9</sup> E<sup>b</sup>9(#5)

# Makin' Whoopee

Piano

Gus Kahn  
Walter Donaldson

Moderate Swing ♩ = 90

Piano

2

25

29 29

33

37 37

41

45 45

49

Gm7 C7(b9) F7(b9) Bb7(#5) Bb7 Eb Gbmaj7 Emaj7 Ebmaj7 Db9(b5)

53

Cø7 F7(b9) Bbm6 Gb9 Gb13 Gb9 Abmaj9

57

Cø7 F7(b9) Bbm6 Gb9 Gb9(b5) F9 E9(#5) Eb13

61

Abmaj7 F7(b9) F7 Bbm7 Bbm(maj7) Bbm7 Eb9 Abmaj7 Ab7 Dbmaj7 Gbm13(b5) Cm7 F7(b9)

66

Bm7 E9 Eb9(#5) Ab Ab9 D7(#9) Dbmaj9

69

Cm7 F7(b9) Bm7 E9 Eb9(#5)

# Makin' Whoopee

Bass Guitar

Gus Kahn

Walter Donaldson

Moderate Swing  $\text{♩} = 90$

Chord progression for the first line:  $G^{maj7}$   $E^b9$   $E^9$   $A^{m7}$   $E^b7(\text{b}9)$   $B^b\text{m}7$   $B^m7$   $B^b13$   $B^b7$   $E^b\text{maj}7$   $D7(\text{b}9)$

Chord progression for the second line:  $G^{maj7}$   $E7(\text{b}9)$   $E7$   $A^{m7}$   $G^{maj7}$   $G7$   $C^{maj7}$   $F13(\text{b}9)$

Chord progression for the third line:  $B^m7$   $E7(\text{b}9)$   $B^b\text{m}7$   $E^b9$   $D^9(\text{\#}5)$   $E7(\text{b}9)$   $A^9$   $D7(\text{b}9)$

Chord progression for the fourth line:  $G^{maj7}$   $A^b\text{o}$   $A^{m7}$   $D^9$   $G^{maj7}$   $G13$   $G7(\text{\#}5)$   $C^{maj9}$   $F7(\text{b}5)$

Chord progression for the fifth line:  $B^m7$   $E7(\text{b}9)$   $B^b\text{m}7$   $E^b9$   $D^9(\text{b}5)$   $G$   $A^{m7}$   $B^b\text{o}$   $G/B$   $B^b\text{o}7$

Chord progression for the sixth line:  $E7(\text{b}9)$   $A^m$   $A^{m(\text{maj}7)}$   $A^{m7}$   $A^{m6}$   $F13$   $D7(\text{b}9)$   $G^{maj7}$   $B\text{o}7$

Chord progression for the seventh line:  $E7(\text{b}9)$   $A^{m6}$   $E7(\text{b}9)$   $A^{m6}$   $F13$   $E^9$   $E^b9$   $D^9$

Chord progression for the eighth line:  $G^{maj7}$   $A^b\text{o}$   $A^{m7}$   $D^9$   $A^b13$   $G13$   $G^b13$   $F13$

Chord progression for the ninth line:  $B^m7$   $E^9$   $B^b\text{m}7$   $E^b9$   $D^9$   $G\%9$   $F^m9$   $B^b13$

Chord progression for the tenth line:  $E^b\text{maj}7$   $C7(\text{b}9)$   $F^m9$   $B^b7(\text{\#}5)$   $B^b\text{m}7$   $E^b9(\text{\#}5)$   $A^b\text{maj}7$   $C^m7$   $D^b9$

## Bass Guitar

41 Gm<sup>7</sup> C<sup>7</sup>(b<sup>9</sup>) F<sup>7</sup>(b<sup>9</sup>) B<sup>b</sup>7 E<sup>b</sup> C<sup>13</sup> C<sup>7</sup>(#5) F<sup>9</sup> B<sup>b</sup>9(#5)

45 E<sup>b</sup>maj<sup>7</sup> **45** C<sup>7</sup>(b<sup>9</sup>) Fm<sup>9</sup> B<sup>b</sup>7(#5) B<sup>b</sup>m<sup>7</sup> E<sup>b</sup>9(#5) A<sup>b</sup>maj<sup>7</sup> Cm<sup>7</sup> D<sup>b</sup>9

49 Gm<sup>7</sup> C<sup>7</sup>(b<sup>9</sup>) F<sup>7</sup>(b<sup>9</sup>) B<sup>b</sup>7(#5) B<sup>b</sup>7 E<sup>b</sup> G<sup>b</sup>maj<sup>7</sup> E<sup>b</sup>maj<sup>7</sup> E<sup>b</sup>maj<sup>7</sup> D<sup>b</sup>9(b5)

53 C<sup>ø</sup>7 **53** F<sup>7</sup>(b<sup>9</sup>) B<sup>b</sup>m<sup>6</sup> G<sup>b</sup>9 G<sup>b</sup>13 G<sup>b</sup>9 A<sup>b</sup>maj<sup>9</sup>

57 C<sup>ø</sup>7 F<sup>7</sup>(b<sup>9</sup>) B<sup>b</sup>m<sup>6</sup> G<sup>b</sup>9 G<sup>b</sup>9(b5) F<sup>9</sup> E<sup>9</sup>(#5) E<sup>b</sup>13

**61**

61 A<sup>b</sup>maj<sup>7</sup> F<sup>7</sup>(b<sup>9</sup>) F<sup>7</sup> B<sup>b</sup>m<sup>7</sup> B<sup>b</sup>m(maj<sup>7</sup>) B<sup>b</sup>m<sup>7</sup> E<sup>b</sup>9 A<sup>b</sup>maj<sup>7</sup> A<sup>b</sup>7 D<sup>b</sup>maj<sup>7</sup> G<sup>b</sup>13(b5) Cm<sup>7</sup> F<sup>7</sup>(b<sup>9</sup>)

66 Bm<sup>7</sup> E<sup>9</sup> E<sup>b</sup>9(#5) A<sup>b</sup> A<sup>b</sup>9 D<sup>7</sup>(#9) D<sup>b</sup>maj<sup>9</sup> G<sup>b</sup>9

69 Cm<sup>7</sup> F<sup>7</sup>(b<sup>9</sup>) Bm<sup>7</sup> E<sup>9</sup> E<sup>b</sup>9(#5)

# Makin' Whoopee

Drums

Gus Kahn  
Walter Donaldson

Moderate Swing ♩ = 90

Drums

45 45

4

49

53 53

4

57

61 61

65

69

*fp*