

Lille Frøken Himmelblå

Musik: Sven Gyldmark
Tekst: Børge Müller
Arr.: Anders Kjerkegaard 10 - 2016

Allegro ♩ = 180

The musical score is arranged in a standard orchestral layout. It includes the following parts:

- Alto 1, Alto 2, Tenor 1, Tenor 2, Bari. Sax.:** Five staves, each with a treble clef and a key signature of two flats.
- Trumpet 1, Trumpet 2, Trumpet 3, Trumpet 4:** Four staves, each with a treble clef and a key signature of two flats.
- Trombone 1, Trombone 2, Trombone 3, Bass Trombone:** Four staves, each with a bass clef and a key signature of two flats.

Chord symbols are present in the Guitar, Piano, and Bass Guitar parts:

- Guitar: Bb7, Eb, Bb7
- Piano: Bb7, Eb, Bb7
- Bass Guitar: Bb7, Eb, Bb7

5 **A**

Voice 

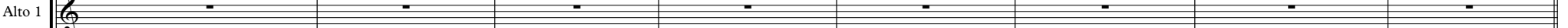
Alto 1 

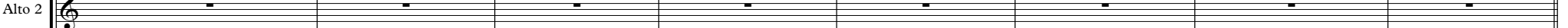
Alto 2 

Tenor 1 

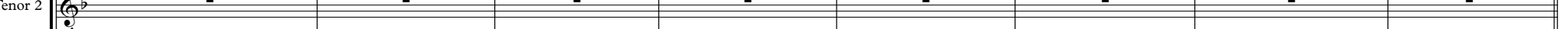
Tenor 2 

Bari. Sax. 

Tpt. 1 

Tpt. 2 

Tpt. 3 

Tpt. 4 

Tbn. 1 

Tbn. 2 

Tbn. 3 

B. Tbn. 

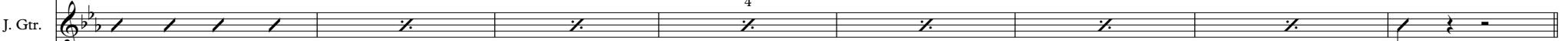
J. Gtr. 

Pno. 

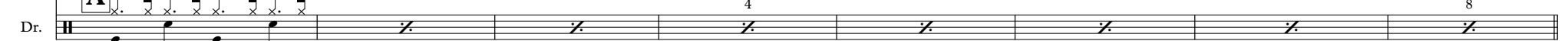
Bass 

Dr. 

13 **B**

Voice

Lil - le frø - ken him - mel blå, sæt din skæ - ve hat på skrå, og spring ud med blom - ster på, og skit ten skat ten dit ten dum.

Alto 1

Alto 2

Tenor 1

Tenor 2

Bari. Sax.

p

Tpt. 1

Tpt. 2

Tpt. 3

Tpt. 4

wah wah

wah wah

wah wah

wah wah

Tbn. 1

Tbn. 2

Tbn. 3

B. Tbn.

J. Gtr.

E^b B^b7 4 B^b7 B^b7 E^b B^b7

Pno.

E^b B^b7 B^b7 E^b B^b7

Bass

E^b B^b7 B^b7 E^b B^b7

Dr.

B 4 8

21 **C**

Voice: Blom - ster på min skæ - ve hat, alt - så und - skyld alt for ladt. Det' det re - ne vrøvl og pjat, og skit ten skat ten dit ten dum.

Alto 1
 Alto 2
 Tenor 1
 Tenor 2
 Bari. Sax.

Tpt. 1 wah wah wah wah
 Tpt. 2 wah wah wah wah
 Tpt. 3 wah wah wah wah
 Tpt. 4 wah wah wah wah

Tbn. 1
 Tbn. 2
 Tbn. 3
 B. Tbn.

J. Gtr. Eb Bb7 4 Bb7 Eb 8

Pno. Eb Bb7 Bb7 Eb

Bass Eb Bb7 Bb7 Eb

Dr. **C** 4 8

29 **D**

Voice: Nej, det, jeg me-ner er: Smil og vær glad, det gør én så kon. Du går og lig-ner, jeg ved ik - ke hvad, og det er da synd.

Alto 1: *p* *cresc.* *mp* *p* *mf*

Alto 2: *p* *cresc.* *mp* *p* *mf*

Tenor 1: *p* *cresc.* *mp* *p* *mf*

Tenor 2: *p* *cresc.* *mp* *p* *mf*

Bari. Sax.: *p* *cresc.* *mp* *p* *mf*

Tpt. 1: *mf*

Tpt. 2: *mf*

Tpt. 3: *mf*

Tpt. 4: *mf*

Tbn. 1: *p* *cresc.* *mf* *p* *mf*

Tbn. 2: *p* *cresc.* *mf* *p* *mf*

Tbn. 3: *p* *cresc.* *mf* *p* *mf*

B. Tbn.: *p* *cresc.* *mf* *p* *mf*

J. Gtr.: *p* *cresc.* *mf* *p* *mf*

Pno.: *Bbm7 Eb7 Ab Eb7 Ab F7 Bb C7 F7 Bb Bb7*

Bass: *Bbm7 Eb7 Ab Eb7 Ab F7 Bb F7 Bb Bb7*

Dr.: **D** 4 8

37 **E**

Voice
Lil - le frø - ken Him - mel blå kik til vejr's, hør lær - ken slå, gak ud du, gør li - ge så, og skit ten skat ten dit ten dum.

Alto 1
Alto 2
Tenor 1
Tenor 2
Bari. Sax.

Tpt. 1
Tpt. 2
Tpt. 3
Tpt. 4

Tbn. 1
Tbn. 2
Tbn. 3
B. Tbn.

J. Gtr.
Pno.
Bass
Dr.

wah wah wah wah

p *p* *p* *p*

E

4 8

4 8

45 **F**

Voice
 Hat på skrå, lær - ke sang, mens vi er så godt i - gang, hvad så med kær - lig - hed? Der ska' jeg gi' dig be - sked.

Alto 1
 Alto 2
 Tenor 1
 Tenor 2
 Bari. Sax.

Tpt. 1
 Tpt. 2
 Tpt. 3
 Tpt. 4

Tbn. 1
 Tbn. 2
 Tbn. 3
 B. Tbn.

J. Gtr.
 Pno.
 Bass

Dr.

F

4 8

53

G

Voice Lil - le Frø - ken Him - mel blå, når du fø - ler hjer - tet slå, bør du straks til dok - tor gå, og skit ten skat ten dit ten dum.

Alto 1 *p*

Alto 2 *p*

Tenor 1 *p*

Tenor 2 *p*

Bari. Sax. *p*

Tpt. 1 wah wah wah wah

Tpt. 2 wah wah wah wah

Tpt. 3 wah wah wah wah

Tpt. 4 wah wah wah wah

Tbn. 1

Tbn. 2

Tbn. 3

B. Tbn.

J. Gtr. Eb Bb7 4 Bb7 Eb Bb7

Pno. Eb Bb7 Bb7 Eb Bb7

Bass Eb Bb7 Bb7 Eb Bb7

Dr. G 4 8

61 **H**

Voice: Hvad skal han? Ku - re - re dig. Hvem er så den dok - tor? Jeg Er den gal, så kom til mig, og skit ten skat ten dit ten dum.

Alto 1, Alto 2, Tenor 1, Tenor 2, Bari. Sax.: *p*

Tpt. 1, Tpt. 2, Tpt. 3, Tpt. 4: wah wah wah wah

Tbn. 1, Tbn. 2, Tbn. 3, B. Tbn.: [Empty staves]

J. Gtr.: Eb Bb7 4 Bb7 Eb Bb7

Pno.: Eb Bb7 Bb7 Eb Bb7

Bass: Eb Bb7 Bb7 Eb Bb7

Dr.: **H** 4 8

69 **I**

Voice Hr. dok - tor, hvad vil de rå - de mig til? Vær nu sød og rar. Så skal jeg gø - re præ - cis som de vil. Re - cep - ten er klar.

Alto 1 *p* *cresc.* *mp* *p* *mf*

Alto 2 *p* *cresc.* *mp* *p* *mf*

Tenor 1 *p* *cresc.* *mp* *p* *mf*

Tenor 2 *p* *cresc.* *mp* *p* *mf*

Bari. Sax. *p* *cresc.* *mp* *p* *mf*

Tpt. 1 *mf*

Tpt. 2 *mf*

Tpt. 3 *mf*

Tpt. 4 *mf*

Tbn. 1 *p* *cresc.* *mp* *p* *mf*

Tbn. 2 *p* *cresc.* *mp* *p* *mf*

Tbn. 3 *p* *cresc.* *mp* *p* *mf*

B. Tbn. *p* *cresc.* *mp* *p* *mf*

J. Gtr. *Bbm7* *Eb7* *Ab* *Eb7* *Ab* 4 *F7* *Bb* *C7* *F7* *Bb* *Bb7*

Pno. *Bbm7* *Eb7* *Ab* *Eb7* *Ab* *F7* *Bb* *F7* *Bb* *Bb7*

Bass *Bbm7* *Eb7* *Ab* *Eb7* *Ab* *F7* *Bb* *F7* *Bb* *Bb7*

Dr. **I** 4 8

77

Voice
Sæt din skæ - ve hat på skrå, lil - le Frø - ken Him - mel blå, og spring ud med blom - ster på, og skat ten skit ten skat ten O. K. jeg hen ter hat ten,

Alto 1
p

Alto 2
p

Tenor 1
p

Tenor 2
p

Bari. Sax.
p

Tpt. 1

Tpt. 2

Tpt. 3

Tpt. 4

Tbn. 1

Tbn. 2

Tbn. 3

B. Tbn.

J. Gtr.
Eb Bb7 4 Bb7 Bb7 Bb7

Pno.
Eb Bb7 Bb7 Bb7 Bb7 Bb7

Bass
Eb Bb7 Bb7 Bb7 Bb7 Bb7

Dr.
4

85

Voice
Vi pil ler bån-det af den. Og sæt-ter blom-ster i den. Og fløj-ter som mus-vit-ten. Så får vi fred om nat-ten. som mu-sen sa' til kat-ten. og skat-ten dit-ten dat-ten dum.

Alto 1
Alto 2
Tenor 1
Tenor 2
Bari. Sax.

Tpt. 1
Tpt. 2
Tpt. 3
Tpt. 4

Tbn. 1
Tbn. 2
Tbn. 3
B. Tbn.

J. Gtr.
Pno.
Bass

Dr.

Voice

Lille Frøken Himmelblå

Musik: Sven Gyldmark

Tekst: Børge Müller

Arr.: Anders Kjerkegaard 10 - 2016

Allegro ♩ = 180

A

Det' da dumt det med dig... Hva'e det, der er

dumt med mig? Du går rundt sær og sur_ som en ka-nin i et bur.

Lil - le frø - ken him-mel-blå, sæt din skæ - ve hat på skrå,

og spring ud med blom-ster på, og skit-ten skat-ten dit-ten dum.

Blom-ster på min skæ - ve hat, alt - så und-skyld alt for-ladt.

Det' det re - ne vrøvl og pjat, og skit-ten skat-ten dit-ten dum.

Nej, det, jeg me-ner er: Smil og vær glad, det gør én så køn.

Du går og lig-ner, jeg ved ik - ke hvad, og det er da synd.

Lil - le frø - ken Him-mel-blå kik til vejrs, hør lær - ken slå,

gak ud du, gør li - ge-så, og skit-ten skat-ten dit-ten dum.

Hat på skrå, lær - ke sang, mens vi er så godt i - gang,

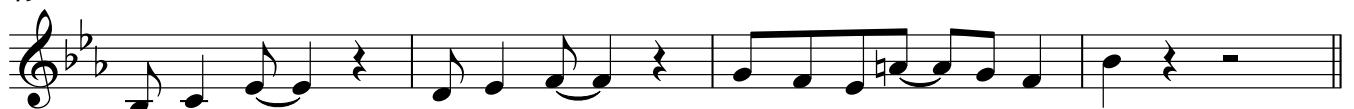

53 **G** Hvad så med kær-lig- hed? Der ska' jeg gi' dig be - sked.

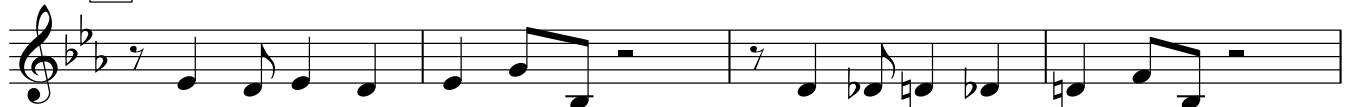

57 Lil - le Frø-ken Him-mel-blå, når du fø - ler hjer - tet slå,

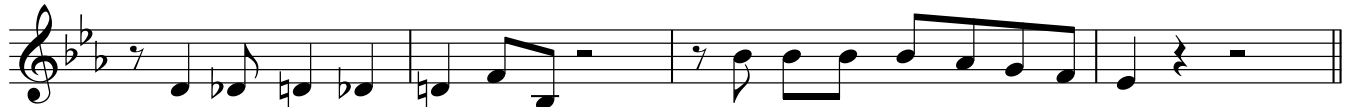

61 **H** bør du straks til dok-tor gå, og skit-ten skat-ten dit-ten dum.

65 Hvad skal han? Ku - re - re dig. Hvem er så den dok-tor? Jeg

69 **I** Er den gal, så kom til mig, og skit-ten skat-ten dit-ten dum.

73 Hr. dok-tor, hvad vil de rå-de mig til? Vær nu sød og rar.

77 Så skal jeg gø-re præ - cis som de vil. Re - cep-ten er klar.

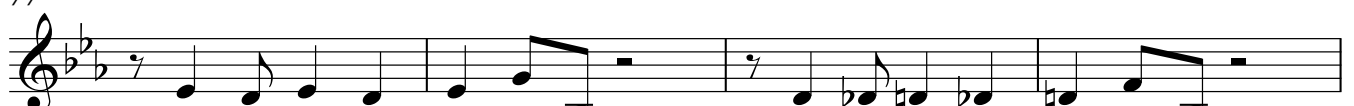

81 Sæt din skæ - ve hat på skrå, lil - le Frø-ken Him-mel-blå,

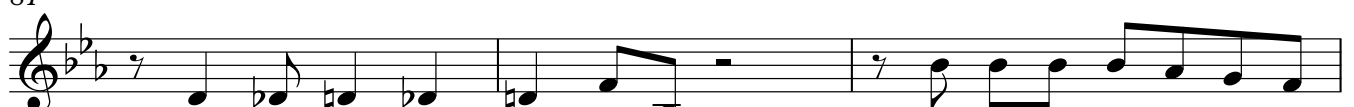

84 og spring ud med blom - ster på, og skat-ten skit-ten skat-ten

87 O. K. jeg hen-ter hat-ten, Vi pil ler bån-det af den. Og sæt-ter blom-ster i den.

89 Og fløj - ter som mus - vit - ten. Så får vi fred om nat - ten.

93 som mu-sen sa' til kat-ten. og skat-ten dit-ten dat-ten dum.

Lille Frøken Himmelblå

Alto 1

Musik: Sven Gyldmark

Tekst: Børge Müller

Arr.: Anders Kjerkegaard 10 - 2016

Allegro ♩ = 180

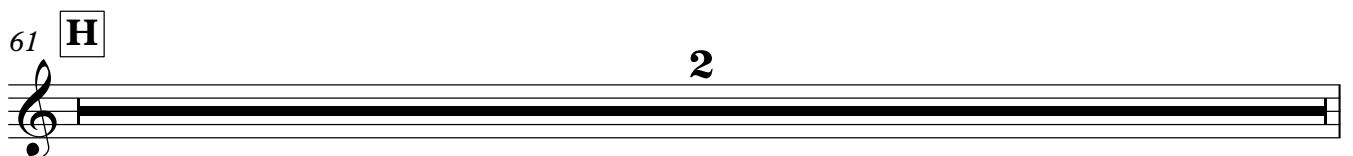
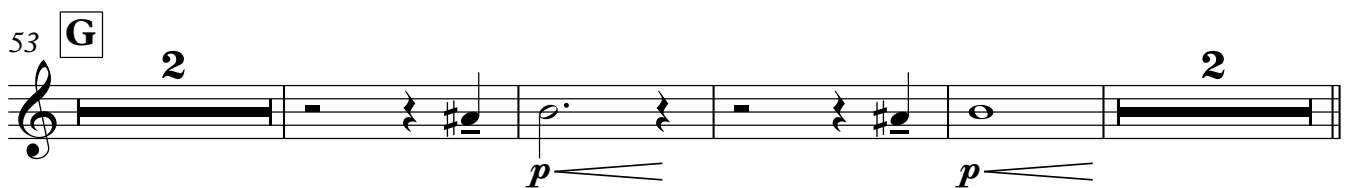
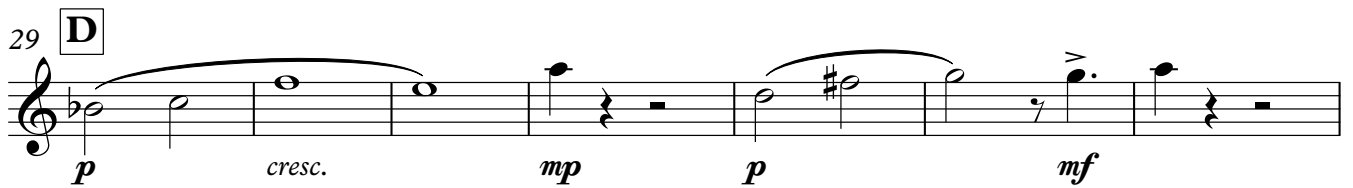
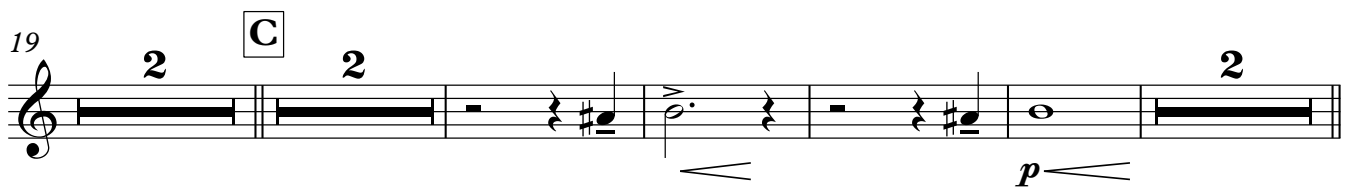
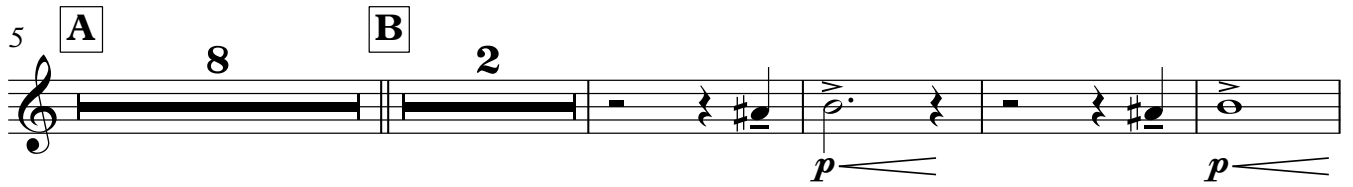
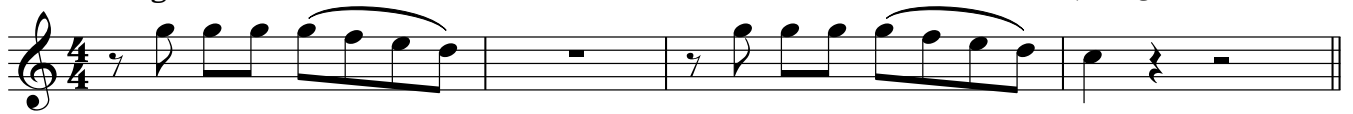

Alto 1

63

p *p* 2

69 **I**

p *cresc.* *mp* *p* *mf*

76

2 *p*

81

p 9

Lille Frøken Himmelblå

Alto 2

Musik: Sven Gyldmark

Tekst: Børge Müller

Arr.: Anders Kjerkegaard 10 - 2016

Allegro ♩ = 180

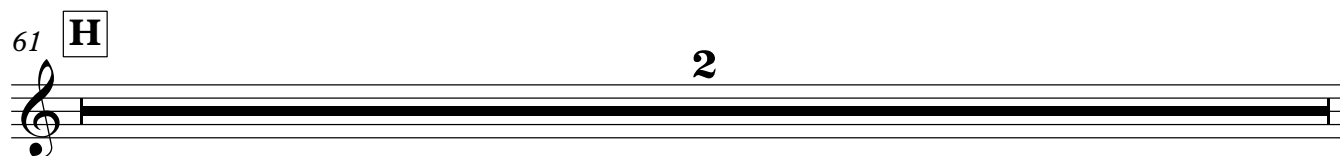
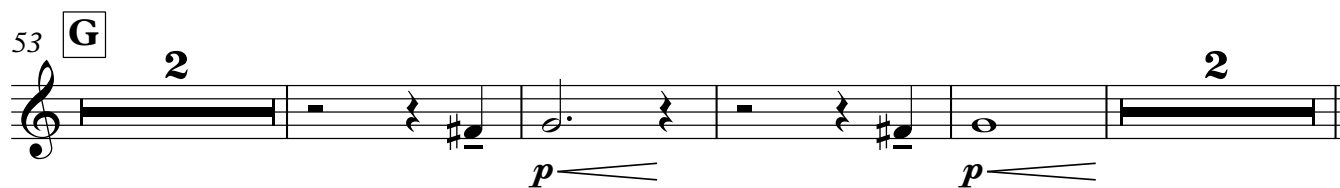
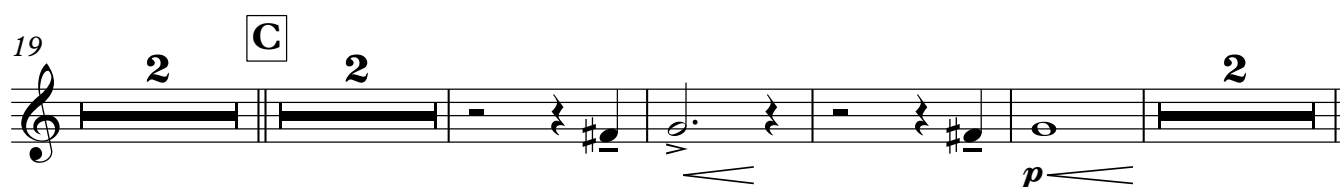

Alto 2

63

69 **I**

76

81

Lille Frøken Himmelblå

Tenor 1

Musik: Sven Gyldmark

Tekst: Børge Müller

Arr.: Anders Kjerkegaard 10 - 2016

Allegro ♩ = 180

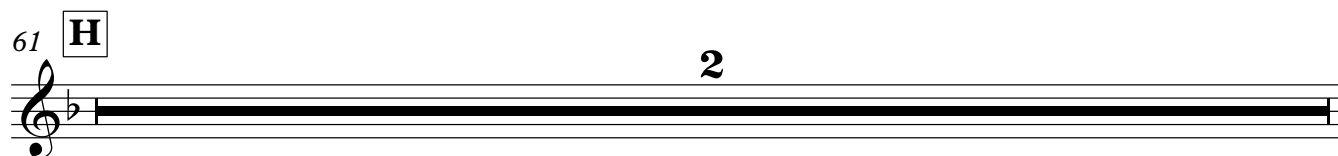
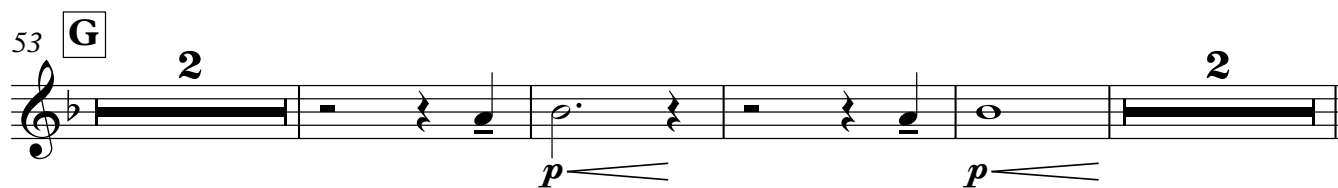
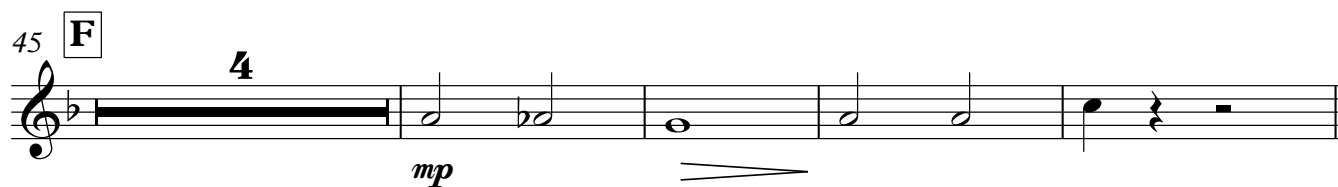
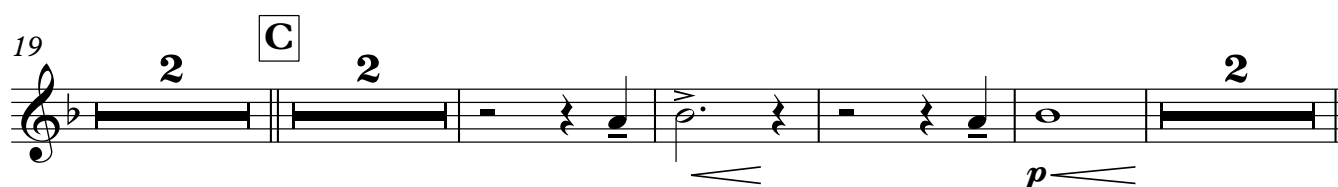

Tenor 1

63

p *p* **2**

69 **I**

p *cresc.* *mp* *p* *mf* **2**

76

p **2**

81

p **9**

Lille Frøken Himmelblå

Tenor 2

Musik: Sven Gyldmark

Tekst: Børge Müller

Arr.: Anders Kjerkegaard 10 - 2016

Allegro ♩ = 180

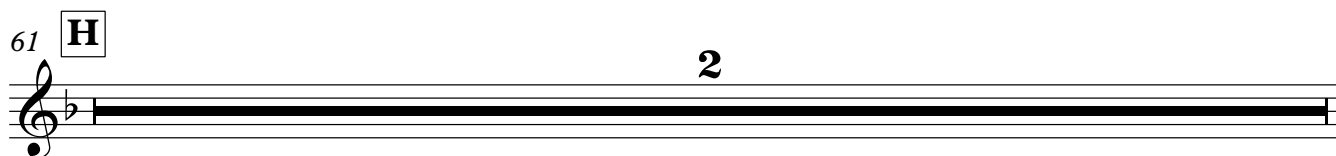
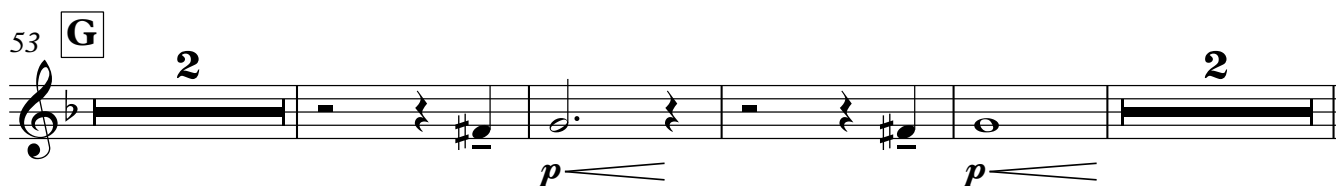
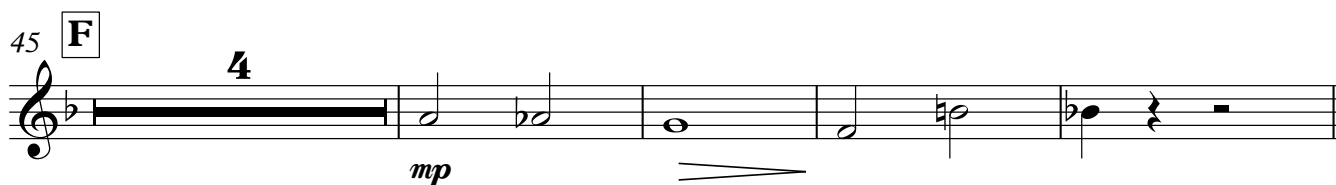
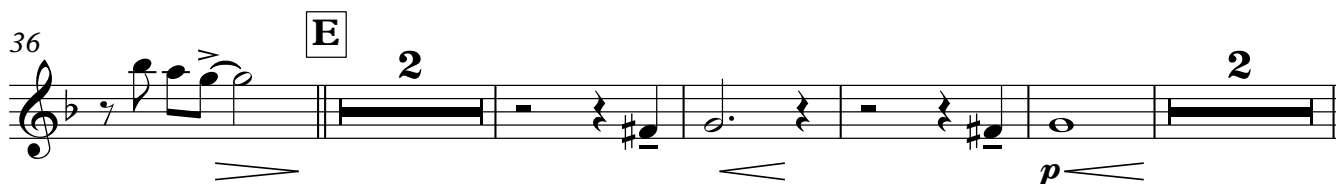
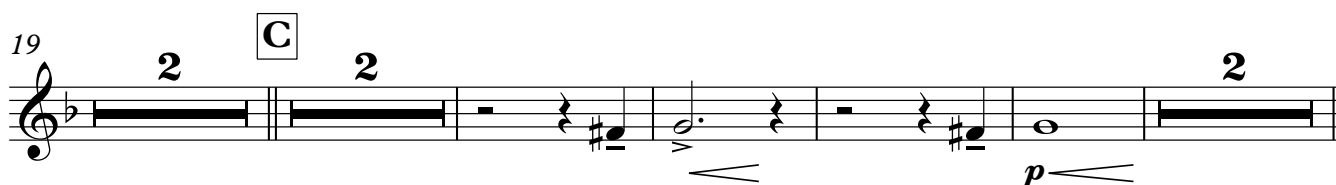
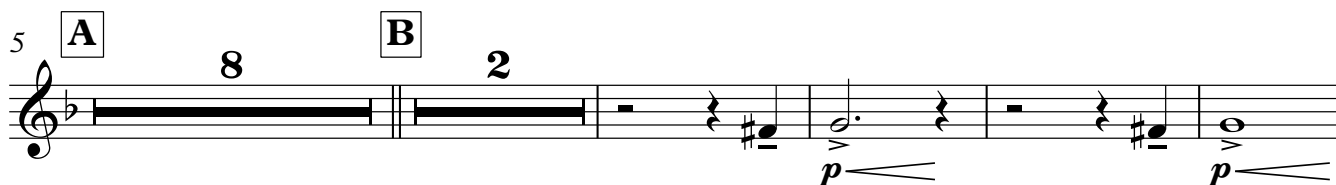

Tenor 2

63

p *p*

69 **I**

p *cresc.* *mp* *p* *mf*

76

p

81

p

Lille Frøken Himmelblå

Bari. Sax.

Musik: Sven Gyldmark

Tekst: Børge Müller

Arr.: Anders Kjerkegaard 10 - 2016

Allegro ♩ = 180

5 **A** 8 **B** 2

19 **C** 2 2 2

29 **D**

36 **E** 2 2 2

45 **F** 8 **G** 2

59 **H** 2 2 2

69 **I**

76 2

81 9

Lille Frøken Himmelblå

Trumpet 1

Musik: Sven Gyldmark

Tekst: Børge Müller

Arr.: Anders Kjerkegaard 10 - 2016

Allegro ♩ = 180

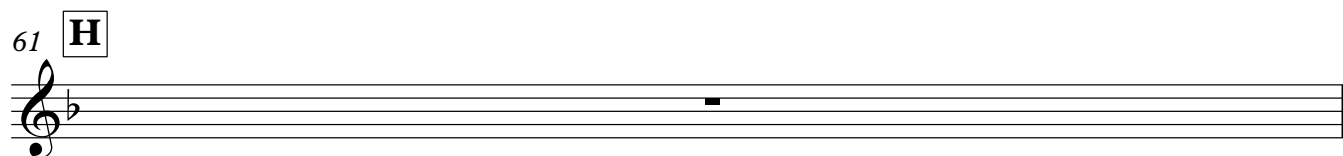
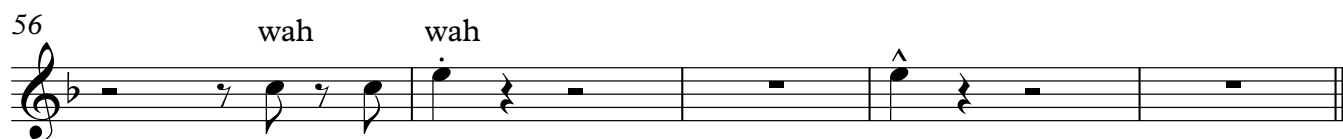
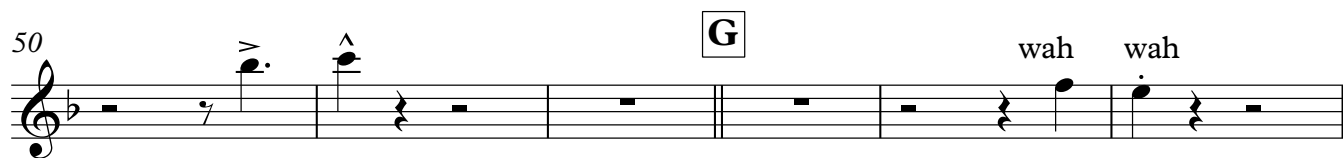
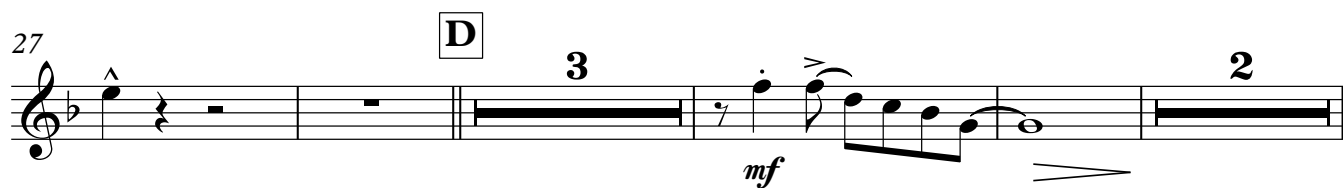
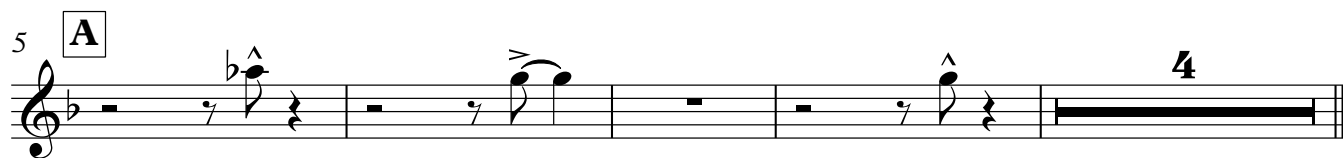
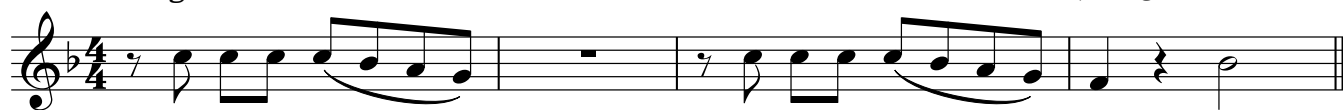

Trumpet 1

62 wah wah wah wah

69 **I**

mf

77

83

88

G.P.

Lille Frøken Himmelblå

Trumpet 2

Musik: Sven Gyldmark

Tekst: Børge Müller

Arr.: Anders Kjerkegaard 10 - 2016

Allegro ♩ = 180

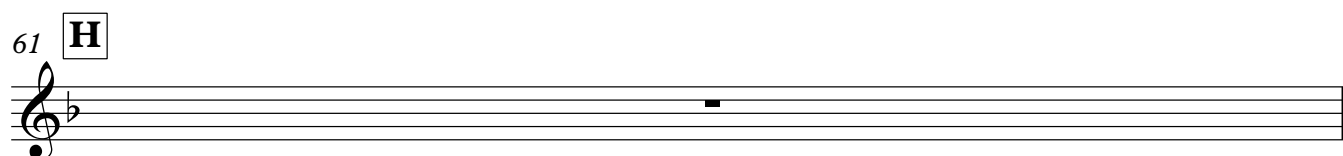
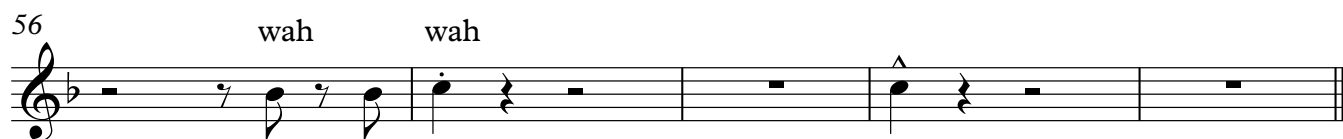
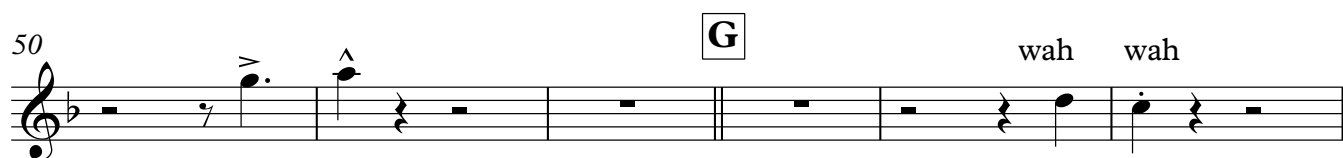
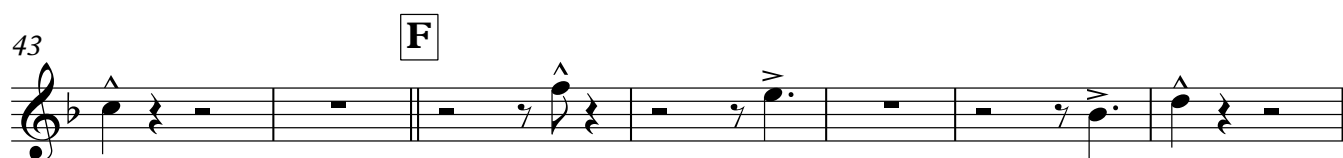
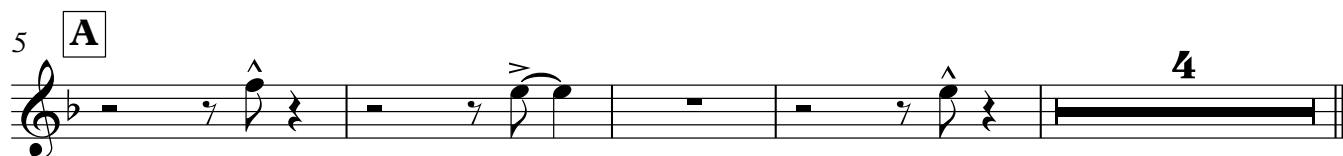
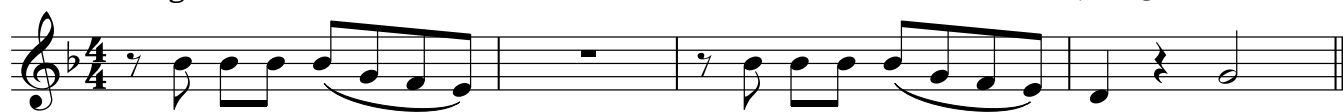

Trumpet 2

62 wah wah wah wah

69 **I**

mf

77

83

88

G.P.

Lille Frøken Himmelblå

Trumpet 3

Musik: Sven Gyldmark

Tekst: Børge Müller

Arr.: Anders Kjerkegaard 10 - 2016

Allegro ♩ = 180
2

5 **A**

13 **B** wah wah wah wah

20 **C** wah wah wah wah

27 **D** 3 2

36 **E** wah wah wah wah

42 **F**

48

Trumpet 3

53 **G** wah wah wah wah

60 **H** wah wah wah wah

67 **I**

74 **2**

81

87 **G.P.**

Lille Frøken Himmelblå

Trumpet 4

Musik: Sven Gyldmark

Tekst: Børge Müller

Arr.: Anders Kjerkegaard 10 - 2016

Allegro ♩ = 180

2

5 **A**

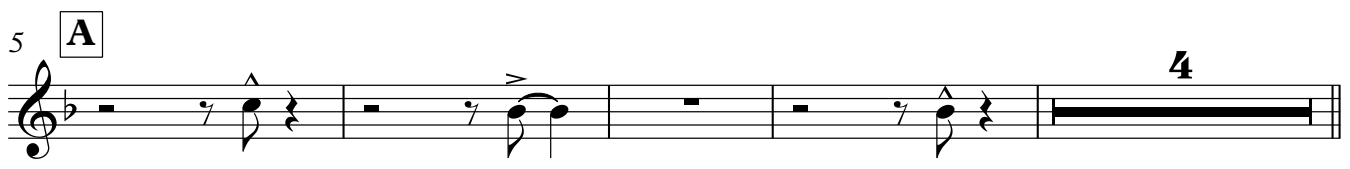

13 **B**

wah wah wah wah

20 **C**

wah wah wah wah

27 **D**

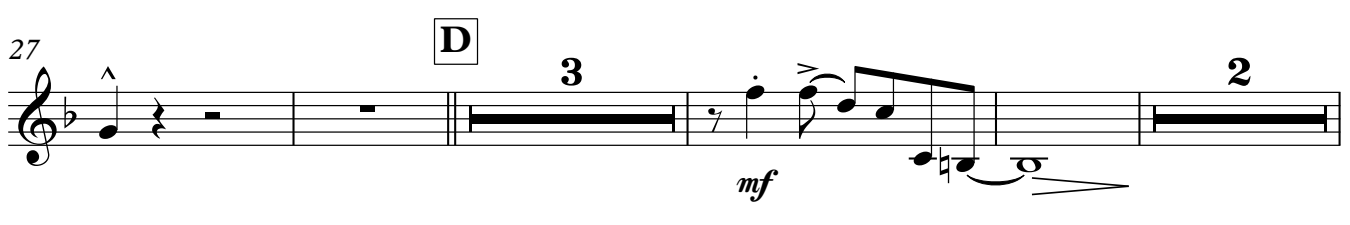

36 **E**

wah wah wah wah

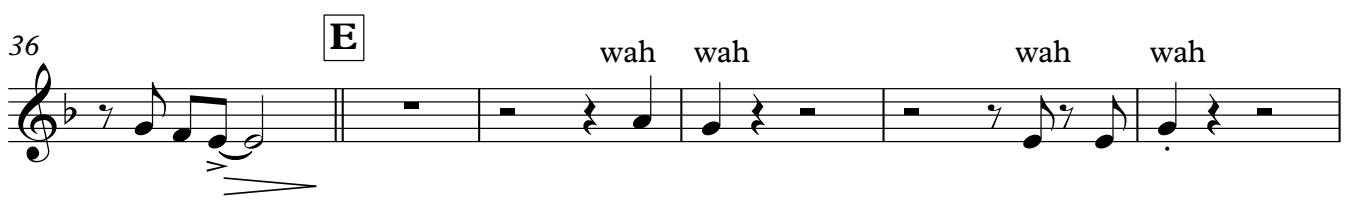

42 **F**

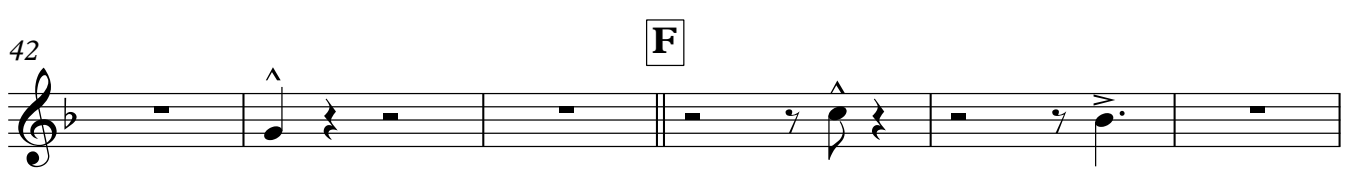

48

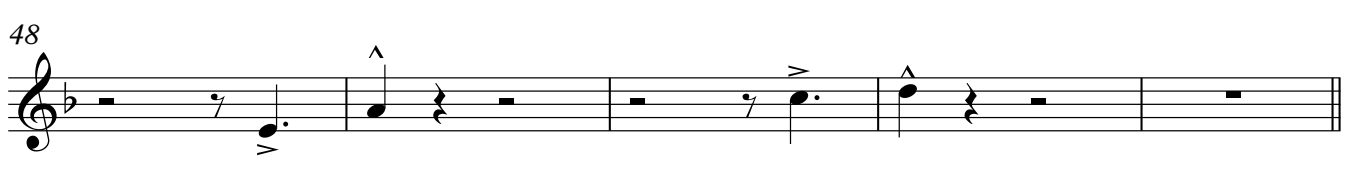

Trumpet 4

53 **G** wah wah wah wah

60 **H** wah wah wah wah

67 **I**

74 **2**

81

87 **G.P.**

Lille Frøken Himmelblå

Trombone 1

Musik: Sven Gyldmark

Tekst: Børge Müller

Arr.: Anders Kjerkegaard 10 - 2016

Allegro ♩ = 180

5 **A**

11 **B** 8 **C** 8

29 **D**

p *cresc.* *mf* *p* *mf*

36 **E** 8 **F**

48

53 **G** 8 **H** 8 **I**

p *cresc.*

72

mp *p* *mf*

77

Trombone 1

78

84

89

Lille Frøken Himmelblå

Trombone 2

Musik: Sven Gyldmark

Tekst: Børge Müller

Arr.: Anders Kjerkegaard 10 - 2016

Allegro ♩ = 180

5 **A**

11 **B** **C**

29 **D**

36 **E** **F**

48

53 **G** **H** **I**

72

77

Trombone 2

78

84

89

Lille Frøken Himmelblå

Trombone 3

Musik: Sven Gyldmark

Tekst: Børge Müller

Arr.: Anders Kjerkegaard 10 - 2016

Allegro ♩ = 180

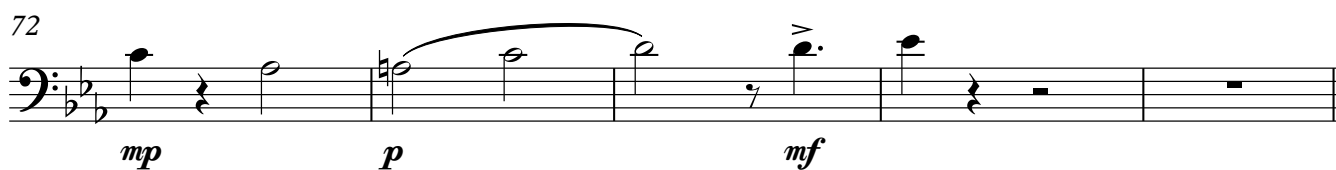
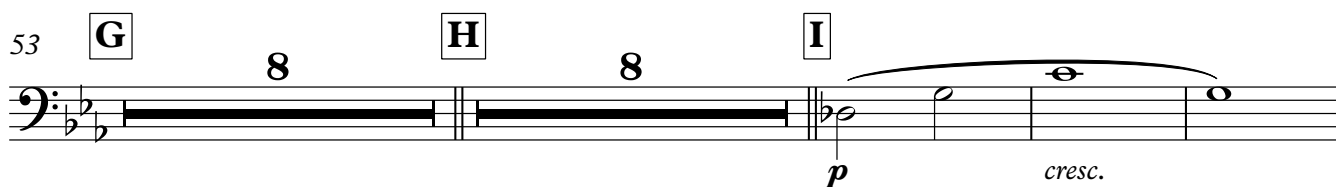
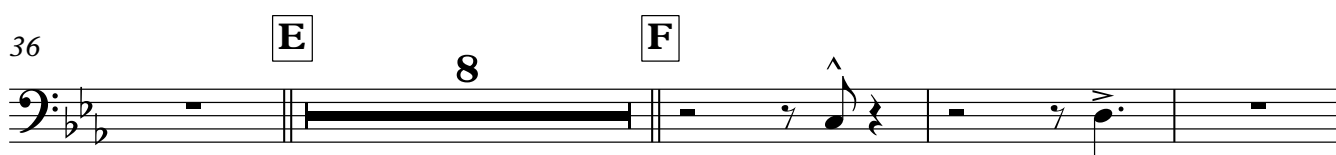
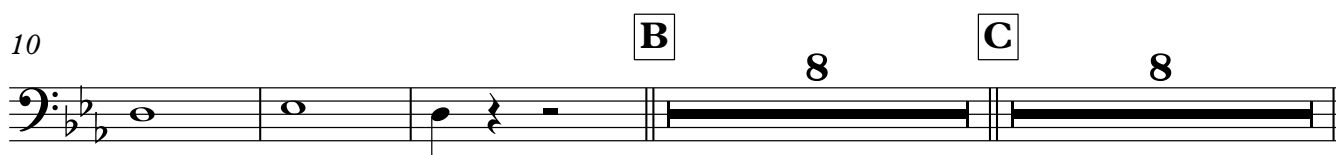

Trombone 3

78

84

89

Lille Frøken Himmelblå

Bass Trombone

Musik: Sven Gyldmark

Tekst: Børge Müller

Arr.: Anders Kjerkegaard 10 - 2016

Allegro ♩ = 180

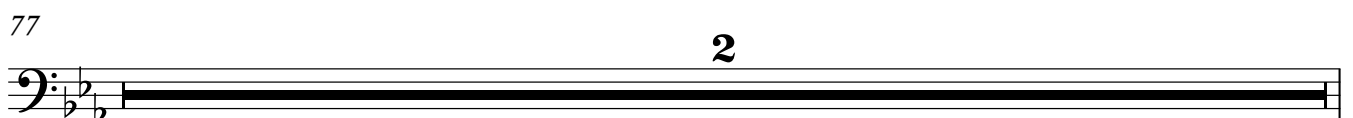
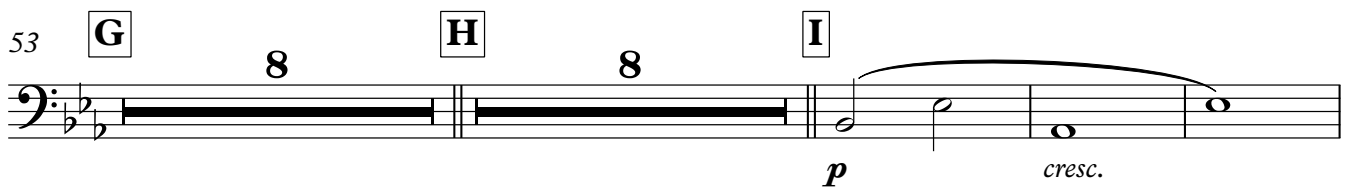
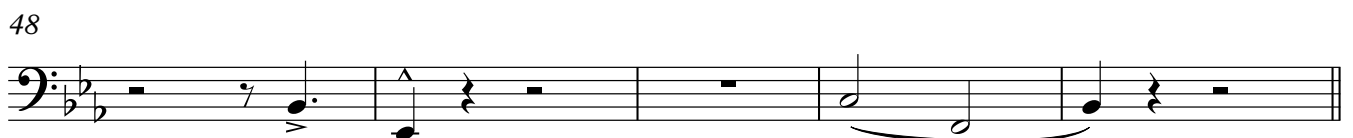
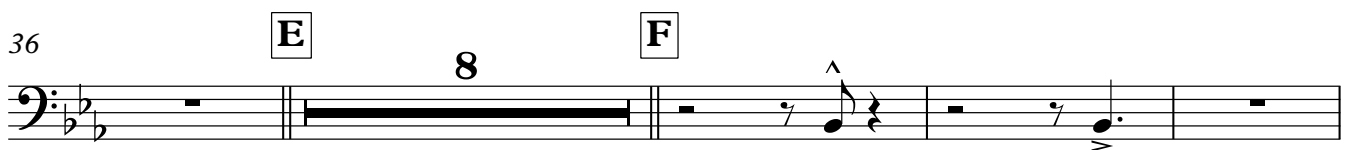
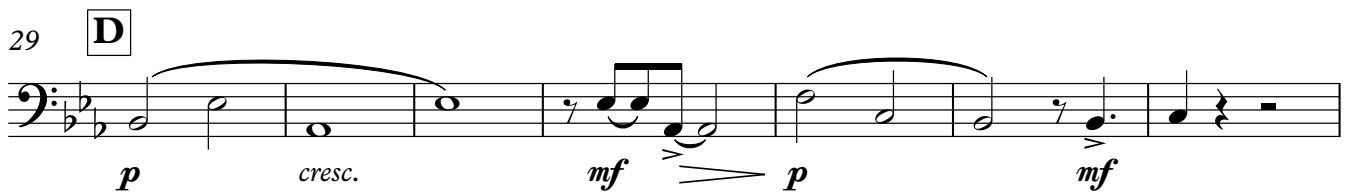
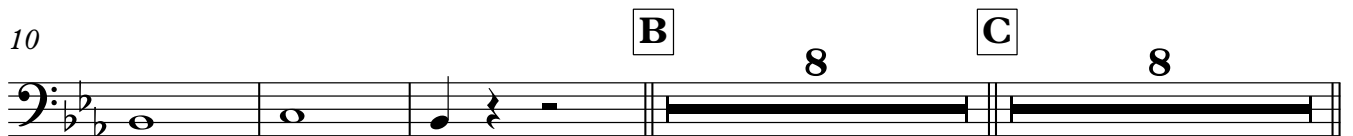

Bass Trombone

79

86

90

Lille Frøken Himmelblå

Guitar

Musik: Sven Gyldmark

Tekst: Børge Müller

Arr.: Anders Kjerkegaard 10 - 2016

E \flat B \flat 7

B \flat 7 **Allegro** ♩ = 180

5 **A** E \flat G \flat ^o Fm⁷ B \flat 7 E \flat C^o F⁷ B \flat 7₄ E \flat C^o B \flat Cm⁷ F⁷ B \flat 7

13 **B** E \flat B \flat 7₄ B \flat 7 E \flat B \flat 7

21 **C** E \flat B \flat 7₄ B \flat 7 E \flat ₈

D
29 B \flat m⁷ E \flat 7 A \flat E \flat 7 A \flat ₄ F⁷ B \flat C⁷ F⁷ B \flat B \flat 7₈

37 **E** E \flat B \flat 7₄ B \flat 7 E \flat ₈

45 **F** E \flat G \flat ^o Fm⁷ B \flat 7 E \flat C^o F⁷ B \flat 7₄ E \flat C^o B \flat Cm⁷ F⁷ B \flat 7

53 **G** E \flat B \flat 7₄ B \flat 7 E \flat B \flat 7

61 E \flat **H** B \flat 7₄ B \flat 7 E \flat B \flat 7₈

69 B \flat m⁷ **I** E \flat 7 A \flat E \flat 7 A \flat ₄ F⁷ B \flat C⁷ F⁷

Guitar

76 Bb Bb7 Eb Bb7 4 Bb7 Bb7

84 Bb7 Bb7 Bb7 Bb7 Bb7

89 Bb7 Bb7 Db6 Eb6 Eb6

G.P.

Lille Frøken Himmelblå

Piano

Musik: Sven Gyldmark

Tekst: Børge Müller

Arr.: Anders Kjerkegaard 10 - 2016

Allegro ♩ = 180

21

C

24

26

29

D

35

E

39

42

42

45

F

45

46

47

48

49

50

51

G

51

52

53

54

55

55

56

57

58

58

59

60

61

H

61

62

63

64

67

69 **I**

75

79

82

87

Lille Frøken Himmelblå

Bass Guitar

Musik: Sven Gyldmark

Tekst: Børge Müller

Arr.: Anders Kjerkegaard 10 - 2016

Bb^7 Allegro $\text{♩} = 180$

Eb

Bb^7

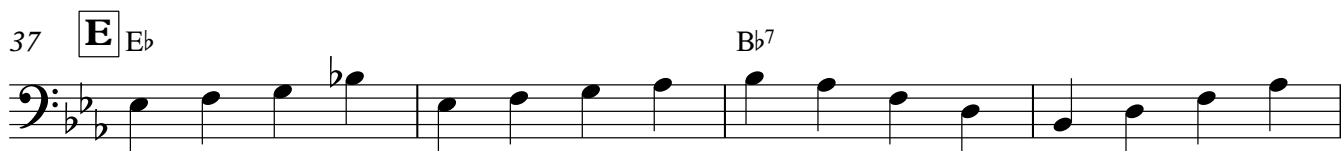

Bass Guitar

41 Bb^7 Eb

45 **F** Eb Gb° Fm^7 Bb^7 Eb C° F^7 Bb^7

49 Eb C° Bb Cm^7 F^7 Bb^7

53 **G** Eb Bb^7

57 Bb^7 Eb Bb^7

61 Eb **H** Bb^7

65 Bb^7 Eb Bb^7

69 Bbm^7 **I** Eb^7 Ab Eb^7 Ab

73 F^7 Bb F^7 Bb Bb^7

77 Eb Bb^7 Bb^7

83 Bb^7 Bb^7 Bb^7 Bb^7 Bb^7 Bb^7 Bb^7 **G.P.**

Bass Guitar

91

B \flat ⁷

D \flat ⁶

E $\flat\flat$ ⁶

E \flat ⁶

Lille Frøken Himmelblå

Drums

Musik: Sven Gyldmark

Tekst: Børge Müller

Arr.: Anders Kjerkegaard 10 - 2016

Allegro ♩ = 180
