

# Jumpin' at the Woodside

Count Basie

Fast Swing  $\text{♩} = 170$

9 **9**

Alto 1

Alto 2

Tenor 1

Tenor 2

Bari. Sax.

Tpt. 1  
Plunger  
Plunger *mp*  
Open

Tpt. 2  
Plunger *mp*  
Open

Tpt. 3  
*mp*  
Plunger  
Open

Tpt. 4  
*mp*  
Plunger  
Open

Tbn. 1  
Plunger  
Plunger *mp*  
Open

Tbn. 2  
Plunger *mp*  
Open

Tbn. 3  
Plunger *mp*  
Open

B. Tbn.  
*mp*  
Plunger  
Open

J. Gtr.  
*mp*

Pno.  
*mp*

Bass  
*mp*

Dr.  
**9**  
*mp*  
Stay on H.H.  
4  
1. 8  
2.

19 **19**

Alto 1 *mf*

Alto 2 *mf*

Tenor 1 *mf*

Tenor 2 *mf*

Bari. Sax. *mf*

Tpt. 1 *fp*

Tpt. 2 *fp*

Tpt. 3 *fp*

Tpt. 4 *fp*

Tbn. 1 *fp*

Tbn. 2 *fp*

Tbn. 3 *fp*

B. Tbn. *fp*

J. Gtr. *mf*

Pno.

Bass

Dr. **19** Ride Cym. **2**

27

Alto 1  
Alto 2  
Tenor 1  
Tenor 2  
Bari. Sax.

Tpt. 1  
Tpt. 2  
Tpt. 3  
Tpt. 4

Tbn. 1  
Tbn. 2  
Tbn. 3  
B. Tbn.

J. Gtr.  
Pno.  
Bass  
Dr.

Plunger  
*mf*  
Open

Rim click

*f*

4

35

Alto 1

Alto 2

Tenor 1

Tenor 2

Bari. Sax.

Tpt. 1

Tpt. 2

Tpt. 3

Tpt. 4

Tbn. 1

Tbn. 2

Tbn. 3

B. Tbn.

J. Gtr.

Pno.

Bass

Dr.

*mp*

**35**

Solo

G<sup>9</sup>

C<sup>6</sup>

B<sup>b</sup>6

B<sup>b</sup>6 C<sup>°</sup> B<sup>b</sup>6

F<sup>9</sup> Cm<sup>7</sup>

F<sup>9</sup> B<sup>b</sup>6

B<sup>b</sup>6

Cm<sup>7</sup> F<sup>9</sup> B<sup>b</sup>6

Cm<sup>7</sup> F<sup>9</sup> B<sup>b</sup>6

Time on Ride Cym

4

Alto 1  
Alto 2  
Tenor 1  
Tenor 2  
Bari. Sax.

Tpt. 1  
Tpt. 2  
Tpt. 3  
Tpt. 4

Tbn. 1  
Tbn. 2  
Tbn. 3  
B. Tbn.

J. Gtr.  
Pno.  
Bass  
Dr.

Chord progression: C<sup>6</sup>, Dm<sup>7</sup>, G<sup>9</sup>, C<sup>6</sup>, F<sup>7</sup>, C<sup>6</sup>, B<sup>b</sup><sub>6</sub>, Cm<sup>7</sup>, F<sup>9</sup>, B<sup>b</sup><sub>6</sub>, Eb<sup>7</sup>, B<sup>b</sup><sub>6</sub>.

Dynamic markings: *mp*

51

51

Alto 1

Alto 2

Tenor 1

Tenor 2

Bari. Sax.

Tpt. 1

Tpt. 2

Tpt. 3

Tpt. 4

Tbn. 1

Tbn. 2

Tbn. 3

B. Tbn.

J. Gtr.

Pno.

Bass

Dr.

E<sup>9</sup> A<sup>13</sup> D<sup>9</sup> G<sup>9</sup> D<sup>7</sup>(<sup>#9</sup>/<sub>5</sub>) G<sup>9</sup>

D<sup>9</sup> G<sup>13</sup> C<sup>9</sup> F<sup>9</sup> C<sup>7</sup>(<sup>#9</sup>/<sub>5</sub>) F<sup>9</sup>

51 4

59

Alto 1 *mp*

Alto 2 *mp*

Tenor 1

Tenor 2 *mp*

Bari. Sax. *mp*

Tpt. 1

Tpt. 2

Tpt. 3

Tpt. 4

Tbn. 1

Tbn. 2

Tbn. 3

B. Tbn.

J. Gtr. *Bb6*

Pno. *Bb6*

Bass *Bb6*

Dr. *mp*

*C6* *Dm7* *G9* *C6* *C°* **End Solo**

*Bb6* *Cm7* *F9* *Bb6* *Bb°* *Bb6*

*Bb6* *Cm7* *F9* *Bb6* *Bb°* *Bb6*

**Solo**  
**1st. tpt solo**

4

67

Alto 1 *mp*

Alto 2 *mp*

Tenor 1 *mp*

Tenor 2 *mp*

Bari. Sax. *mp*

Tpt. 1 *mp*

Tpt. 2 *mp*

Tpt. 3

Tpt. 4

Tbn. 1 *mp*

Tbn. 2 *mp*

Tbn. 3 *mp*

B. Tbn. *mp*

J. Gtr.

Pno. *mp*

Bass *mp*

Dr. *mp*

C<sup>6</sup> Dm<sup>7</sup> G<sup>9</sup> G<sup>7</sup>(#5) C<sup>6</sup> C<sup>o</sup> Dm<sup>7</sup> G<sup>7</sup>

C<sup>6</sup> Dm<sup>7</sup> G<sup>9</sup> G<sup>7</sup>(#5) C<sup>6</sup> C<sup>o</sup> Dm<sup>7</sup> G<sup>7</sup>

B<sup>b6</sup> Cm<sup>7</sup> F<sup>9</sup> F<sup>7</sup>(#5) B<sup>b6</sup> B<sup>b</sup> C<sup>6</sup> C<sup>o</sup> Cm<sup>7</sup> F<sup>7</sup>

B<sup>b6</sup> Cm<sup>7</sup> F<sup>9</sup> F<sup>7</sup>(#5) B<sup>b6</sup> B<sup>b</sup> Cm<sup>7</sup> F<sup>7</sup>

67 4

83 **83**

Alto 1

Alto 2

Tenor 1

Tenor 2

Bari. Sax.

Tpt. 1

Tpt. 2

Tpt. 3

Tpt. 4

Tbn. 1

Tbn. 2

Tbn. 3

B. Tbn.

J. Gtr.

Pno.

Bass

Dr.

D<sup>9</sup> G<sup>13</sup> C<sup>9</sup> F<sup>9</sup> C<sup>7</sup>(<sup>#9</sup>) F<sup>9</sup>

D<sup>9</sup> G<sup>13</sup> C<sup>9</sup> F<sup>9</sup> C<sup>7</sup>(<sup>#9</sup>) F<sup>9</sup>

4

**83**

91

Alto 1

Alto 2

Tenor 1

Tenor 2

Bari. Sax.

Tpt. 1

Tpt. 2

Tpt. 3

Tpt. 4

Tbn. 1

Tbn. 2

Tbn. 3

B. Tbn.

J. Gtr.

Pno.

Bass

Dr.

*mp*

*mp*

*mp*

*mp*

*Bb6*

*Cm7*

*F9*

*Bb6*

*Eb7*

*E°*

*Bb6*

*Solo*

*Bb6*

*Cm7*

*F9*

*Bb6*

*Eb7*

*E°*

*Bb6*

*mp*

4

99 **99**

Alto 1

Alto 2

Tenor 1

Tenor 2

Bari. Sax.

Tpt. 1

Tpt. 2

Tpt. 3

Tpt. 4

Tbn. 1

Tbn. 2

Tbn. 3

B. Tbn.

J. Gtr.

Pno.

Bass

Dr.

Bb6 G7 Cm7 F9 Cm7 F9 Bb6 F9

Bb6 G7 Cm7 F9 Cm7 F9 Bb6 F9

Bb6 G7 Cm7 F9 Cm7 F9 Bb6 F9

99 4

107

Alto 1

Alto 2

Tenor 1

Tenor 2

Bari. Sax.

Tpt. 1

Tpt. 2

Tpt. 3

Tpt. 4

Tbn. 1

Tbn. 2

Tbn. 3

B. Tbn.

J. Gtr.

Pno.

Bass

Dr.

*Bb*<sup>6</sup> G<sup>7</sup> Cm<sup>7</sup> F<sup>9</sup> Cm<sup>7</sup> F<sup>9</sup> *Bb*<sup>6</sup> Eb<sup>7</sup> *Bb*<sup>6</sup> *mf*

4

123

Alto 1  
 Alto 2  
 Tenor 1  
 Tenor 2  
 Bari. Sax.  
 Tpt. 1  
 Tpt. 2  
 Tpt. 3  
 Tpt. 4  
 Tbn. 1  
 Tbn. 2  
 Tbn. 3  
 B. Tbn.  
 J. Gtr.  
 Pno.  
 Bass  
 Dr.

Chord progression: B<sup>b</sup>6, F<sup>9</sup>, Cm<sup>7</sup>, F<sup>9</sup>, B<sup>b</sup>6.

Performance markings: *mp*, *8va*, *loco*.

Rehearsal mark: 123.

Drum counts: 4, 8.

131

Alto 1

Alto 2

Tenor 1

Tenor 2

Bari. Sax.

Tpt. 1

Tpt. 2

Tpt. 3

Tpt. 4

Tbn. 1

Tbn. 2

Tbn. 3

B. Tbn.

J. Gtr.

Pno.

Bass

Dr.

Plunger

*mf* Plunger

*mf* Plunger

*mf* Plunger

*mf* Plunger

*mf* Plunger

*mf* Plunger

*mf* Plunger

*mf* Plunger

*mf*

*mp*

B $\flat$ 6

B $\flat$ 6

Cm7

F9

B $\flat$ 6

B $\flat$ 6

B $\flat$ 6

Cm7

F9

B $\flat$ 6

4

8

131

139

Alto 1

Alto 2

Tenor 1

Tenor 2

Bari. Sax.

Tpt. 1

Tpt. 2

Tpt. 3

Tpt. 4

Tbn. 1

Tbn. 2

Tbn. 3

B. Tbn.

J. Gtr.

Pno.

Bass

Dr.

*mf*

*mf*

*mf*

*mf*

*mf*

*mf*

*mf*

*mp*

B $\flat$ 6

Cm7

F9

B $\flat$ 6

E $\flat$ 6

E $\circ$

B $\flat$ 6

B $\flat$ 6

B $\flat$ 6

Cm7

F9

B $\flat$ 6

E $\flat$ 6

E $\circ$

B $\flat$ 6

4

8

139

147

147

Alto 1

Alto 2

Tenor 1

Tenor 2

Bari. Sax.

Tpt. 1

Tpt. 2

Tpt. 3

Tpt. 4

Tbn. 1

Tbn. 2

Tbn. 3

B. Tbn.

J. Gtr.

Pno.

Bass

Dr.

H.H.

4

D<sup>9</sup> G<sup>13</sup> C<sup>9</sup> F<sup>13</sup>

D<sup>9</sup> G<sup>13</sup> C<sup>9</sup> F<sup>13</sup>

Solo

G<sup>13</sup> C<sup>9</sup> F<sup>13</sup>

155

Alto 1

Alto 2

Tenor 1

Tenor 2

Bari. Sax.

Tpt. 1

Tpt. 2

Tpt. 3

Tpt. 4

Tbn. 1

Tbn. 2

Tbn. 3

B. Tbn.

J. Gtr.

Pno.

Bass

Dr.

Open

*mf*

*mp*

B $\flat$ 6

Cm7

F9

B $\flat$ 6

B $\flat$ 6

B $\flat$ 6

B $\flat$ 6

B $\flat$ 6

Cm7

F9

B $\flat$ 6

B $\flat$ 6

4

Fill

163

163 2nd time only

Alto 1: 2nd time only

Alto 2: 2nd time only

Tenor 1: 2nd time only

Tenor 2: 2nd time only

Bari. Sax.

Tpt. 1

Tpt. 2

Tpt. 3

Tpt. 4

Tbn. 1

Tbn. 2

Tbn. 3

B. Tbn.

J. Gtr.

Pno.

Bass

Dr.

1. Play

2.

f

Bb6 Cm7 Cm7 F7 Bb6 Bb6 Bb6

8va f

Bb6 Cm7 F7 Bb6 Bb6 Bb6

163

Rim click

4

1. Fill

2. Fill

f

173

Alto 1

Alto 2

Tenor 1

Tenor 2

Bari. Sax.

Tpt. 1

Tpt. 2

Tpt. 3

Tpt. 4

Tbn. 1

Tbn. 2

Tbn. 3

B. Tbn.

J. Gtr.

Pno.

Bass

Dr.

173

174

175

176

177

Snare hits

4

3 3 3 3 3

Bb6 Cm7 Cm7 F7 Bb6

Bb6 Bb6 Cm7 Cm7 F7 Bb6

# Jumpin' at the Woodside

Alto 1

Count Basie

Fast Swing ♩ = 170

7 9 *mp*

13 1. 2.

18 19 *mf*

26 27 *mf*

31

35 35 8 43 8 51 8

59 59 4

67 67 *mp*

73 75

78

83 83

Alto 1

2 91 **91** 8 16

115 **115** 7 **123**  
*mf*

126

131 **131**

137 **139**

142

147 **147** 7 **155**

158

163 **163**  
2nd time only

167 1. Play 2.

172 **173**

176

# Jumpin' at the Woodside

Fast Swing ♩ = 170

7 9 *mp*

13 1. 2.

18 19 *mf*

26 27 *mf*

31

35 35 8 43 8 51 8

59 59 4 *mp*

67 67 *mp*

73 75

78

83 83

Alto 2

2 91 **91** 8 16 **99**

115 **115** 7 **123** *mf*

126

131 **131**

137 **139**

142

147 **147** 7 **155**

158

163 **163** 2nd time only

167 1. Play 2.

172 **173**

176

# Tenor 1 **Jumpin' at the Woodside**

Count Basie

**Fast Swing** ♩ = 170

7 **9**  
*mp*

13 1. 2.

18 **19**  
*mf*

26 **27**  
*mf*

31

35 **35** 4 Solo Dm7 G<sup>9</sup> C<sup>6</sup>

43 C<sup>6</sup> **43** Dm<sup>7</sup> G<sup>9</sup>

49 C<sup>6</sup> F<sup>7</sup> C<sup>6</sup> E<sup>9</sup> **51** A<sup>13</sup>

54 D<sup>9</sup> G<sup>9</sup> D<sup>7</sup>(<sup>#9</sup>/<sub>5</sub>) G<sup>9</sup>

59 C<sup>6</sup> **59** Dm<sup>7</sup> G<sup>9</sup>

Tenor 1

65 C<sup>6</sup> C<sup>o</sup> C<sup>6</sup> End Solo 67

*mp*

70

75 75

81 83

87

91 91 99 8 16

115 115 123 7 *mf*

126

131 131

137 139

142

# Tenor 2 **Jumpin' at the Woodside**

Count Basie

**Fast Swing** ♩ = 170

7 9

13 1. 2.

18 19

26 27

31

35 35 43 51 51 8 8 8

59 59 4

67 67

73 75

78

83 83

*mp*

*mf*

*mf*

*mp*

Tenor 2

2 91 **91** 8 16 **99**

115 **115** 7 **123**

126

131 **131**

137 **139**

142

147 **147** 7 **155**

158

**163** 2nd time only

167 1. Play 2.

172 **173**

176

# Bari. Sax. **Jumpin' at the Woodside**

Count Basie

**Fast Swing** ♩ = 170

8 9 6 1. 2 2.

19 19

27 27 35 43 8

51 51 59 4

67 67

73 75

78

83 83

89 91 8

99 99 115 7

*mf*

*mp*

Bari. Sax.

122 123

*mf*

127

131 131

137 139

142

147 147 155

158

163 163

173 173

177

# Jumpin' at the Woodside

Trumpet 1

Count Basie

Fast Swing ♩ = 170  
8

9 Plunger *mp*

13 Open 1. 2. *f*

19 19 *fp* *mf*

26 27 Plunger *f* *mf*

32 Open 35 *f*

37 3 *f*

43 43 *mp* 2

51 51

58 59 4

Trumpet 1

63 Solo

67 67

71 Dm7 G9 G7(#5) C6 C° Dm7 G7

75 75

79 Dm7 G9 G7(#5) C6 C° C6 End

83 83 91

8

94

99 99 115

15

118

123 123 131 Plunger

8

137 139

Trumpet 1

142

2

147

147

8

155

mf

Open

3

162

163

mf

167

1.

2.

f

173

173

177

# Trumpet 2 **Jumpin' at the Woodside**

Count Basie

**Fast Swing** ♩ = 170  
8

9 Plunger *mp*

13 Open 1. 2. *f*

19 19 *fp* *mf*

26 27 Plunger *f* *mf*

32 Open 35 *f*

37 3

43 43 *mp* 2

51 51

58 59 4

Trumpet 2

1st. tpt solo

63 **2**

67 C<sup>6</sup> **67**

71 Dm<sup>7</sup> G<sup>9</sup> G7(#5) C<sup>6</sup> C<sup>o</sup> Dm<sup>7</sup> G<sup>7</sup>

75 C<sup>6</sup> **75**

79 Dm<sup>7</sup> G<sup>9</sup> G7(#5) C<sup>6</sup> C<sup>o</sup> C<sup>6</sup>

83 **83** **8** **91** *mp*

94

99 **99** **15** **115** *mf*

118

123 **123** **8** **131** Plunger *mf* **2**

137 **139** *mf*

Trumpet 2

142

147

mf

162

mf

167

f

173

177

# Jumpin' at the Woodside

Trumpet 3

Count Basie

Fast Swing ♩ = 170

8

9 Plunger

*mp*

13 Open 1. 2. 2. *f*

19 19 *fp* *mf*

26 27 Plunger *f* *mf*

32 Open 35 *f*

37 3

43 43 *mp* 2

51 51

57 59 4 3

67 67 8 75 8 83 8

Trumpet 3

2 91 **91**

# Trumpet 4 **Jumpin' at the Woodside**

Count Basie

**Fast Swing** ♩ = 170  
8

9 Plunger *mp*

13 Open 1. 2. *f*

19 19 *fp* *mf*

26 27 Plunger *f* *mf*

32 Open 35 *f*

37 3

43 43 *mp* 2

51 51

57 59 4 3

67 67 8 75 8 83 8

Trumpet 4

91 **91**  
*mp*

96

99 **99** **15** **115**  
*mf*

118

123 **123** **8** **131** Plunger **2**  
*mf*

137 **139**  
*mf*

142 **2**

147 **147** **8** **155** Open **3**  
*mf*

162 **163**

167 1. 2.

173 **173**

177

# Jumpin' at the Woodside

Trombone 1

Count Basie

Fast Swing  $\text{♩} = 170$

8

9 Plunger. *mp*

13 Open 1. 2. 2. *f*

19 19 *fp* *mf*

26 27 Plunger *f* *mf*

32 Open 35 *f*

37 3 *f*

43 43 4 *mp*

51 51

57 59 4

Trombone 1

63 67

**3**

*mp*

70

75 75

*mp* 83

81 **Solo**

**D<sup>9</sup>** **G<sup>13</sup>**

86

**C<sup>9</sup>** **F<sup>9</sup>** **C7(#9)** **F<sup>9</sup>**

91 91

**Bb<sup>6</sup>** **Cm<sup>7</sup>**

96 **F<sup>9</sup>** **Bb<sup>6</sup>** **Eb<sup>7</sup>** **E<sup>o</sup>** **Bb<sup>6</sup>** 99

**15**

*mf*

115 115

120 123

**8**

131 131 **Plunger**

*mf* **2**

138 139

*mf*

Trombone 1

143 **2** **147** **8**

155 **155** **Open** **3** *mf* *mf*

163 **163** *mf* *mf*

168 **1.** **2.** *f*

173 **173** *f*

177 *f*

# Jumpin' at the Woodside

Trombone 2

Count Basie

Fast Swing ♩ = 170

8

9 Plunger

*mp*

13

Open

1. 2

2.

*f*

19

19

*fp* <

<

<

*mf*

26

27 Plunger

*f*

*mf*

32

Open

35

*f*

37

3

43

43

4

*mp*

51

51

57

59

4

Trombone 2

63

67

3

70

75

75

80

83

8

91

91

8

99

15

115

115

120

123

8

131

131

Plunger

2

138

139

143

2

147

8

155

155

Open

3

Trombone 2

163 163

168

173 173

177

# Jumpin' at the Woodside

Trombone 3

Count Basie

Fast Swing ♩ = 170  
8

9 Plunger

*mp*

13

Open 1. 2. 2. *f*

19 19 *fp* *mf*

26 27 Plunger *f* *mf*

32 Open 35 *f*

37 3 *f*

43 43 4 *mp*

51 51

57 59 4

Trombone 3

63

67

3

70

75

75

80

83

8

91

91

8

99

15

115

115

120

123

8

131

131

Plunger

2

138

139

143

2

147

8

155

155

Open

3

Bass Trombone

63 67

*mp*

70

75 75

*mp*

80 83

91 91 99

*mf*

115 115

120 123

131 131 Plunger

*mf*

138 139

*mf*

143 147

155 155 Open

*mf*

Bass Trombone

163 **163**

168

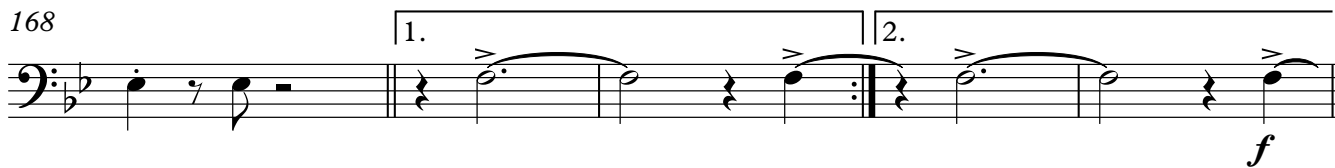

173 **173**

177

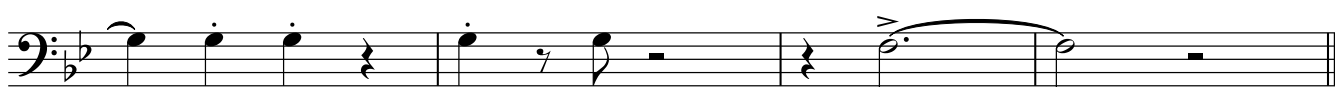

# Jumpin' at the Woodside

Count Basie

Fast Swing ♩ = 170

## Guitar

54 C<sup>9</sup> F<sup>9</sup> C7(<sup>#</sup>5) F<sup>9</sup>

59 B<sup>b</sup>6 **59** Cm<sup>7</sup> F<sup>9</sup>

65 B<sup>b</sup>6 B<sup>b</sup>° B<sup>b</sup>6 B<sup>b</sup>6 **67**

70 Cm<sup>7</sup> F<sup>9</sup> F7(<sup>#</sup>5) B<sup>b</sup>6 B<sup>b</sup>° Cm<sup>7</sup> F<sup>7</sup>

75 B<sup>b</sup>6 **75** Cm<sup>7</sup> F<sup>9</sup> F7(<sup>#</sup>5)

81 B<sup>b</sup>6 B<sup>b</sup>° B<sup>b</sup>6 D<sup>9</sup> **83** G<sup>13</sup>

86 C<sup>9</sup> F<sup>9</sup> C7(<sup>#</sup>5) F<sup>9</sup>

91 B<sup>b</sup>6 **91** Cm<sup>7</sup> F<sup>9</sup>

97 B<sup>b</sup>6 E<sup>b</sup>7 E<sup>°</sup> B<sup>b</sup>6 B<sup>b</sup>6 **99** G<sup>7</sup> Cm<sup>7</sup> F<sup>9</sup>

103 Cm<sup>7</sup> F<sup>9</sup> B<sup>b</sup>6 F<sup>9</sup> B<sup>b</sup>6 G<sup>7</sup>

109 Cm<sup>7</sup> F<sup>9</sup> Cm<sup>7</sup> F<sup>9</sup> B<sup>b</sup>6 E<sup>b</sup>7 B<sup>b</sup>6

115 D<sup>7</sup> **115** G<sup>7</sup> C<sup>7</sup>

121 F<sup>9</sup> C<sup>7</sup> F<sup>9</sup> B<sup>b6</sup> **123** F<sup>9</sup>

126 C<sup>m7</sup> F<sup>9</sup> B<sup>b6</sup>

131 B<sup>b6</sup> **131** B<sup>b6</sup> C<sup>m7</sup> F<sup>9</sup>

137 B<sup>b6</sup> B<sup>b6</sup> **139**

142 C<sup>m7</sup> F<sup>9</sup> B<sup>b6</sup> E<sup>b6</sup> E<sup>o</sup> B<sup>b6</sup>

147 D<sup>9</sup> **147** G<sup>13</sup> C<sup>9</sup> F<sup>13</sup>

155 B<sup>b6</sup> **155** C<sup>m7</sup> F<sup>9</sup>

161 B<sup>b6</sup> B<sup>b6</sup> B<sup>b6</sup> **163** C<sup>m7</sup>

167 C<sup>m7</sup> F<sup>7</sup> 1. B<sup>b6</sup> B<sup>b6</sup> 2. B<sup>b6</sup>

173 B<sup>b6</sup> **173** *f* C<sup>m7</sup>

177 C<sup>m7</sup> F<sup>7</sup> B<sup>b6</sup>

# Jumpin' at the Woodside

Piano

Count Basie

Fast Swing ♩ = 170

35 **35**

Bb6

39

Cm7 F9 Bb6

43 **43**

Bb6

47

Cm7 F9 Bb6 Eb7 Bb6

51 **51**

D9 G13

55

C9 F9 C7(#9/5) F9

59 **59**

B $\flat$ 6

63

Cm7 F $^9$  B $\flat$ 6 B $\flat$  $^\circ$

67 **67**

B $\flat$ 6 Cm7 F $^9$  F7( $\sharp$ 5)

73 **75**

B $\flat$ 6 B $\flat$  $^\circ$  Cm7 F7

78

Cm7 F $^9$  F7( $\sharp$ 5) B $\flat$ 6 B $\flat$  $^\circ$  B $\flat$ 6

83 **83**

D $^9$  G $^{13}$

87

C $^9$  F $^9$  C7( $\sharp$ 9/ $\sharp$ 5) F $^9$

91 **91**

97 Solo **99**

101

105

109

114

**115**

119

123 8va **123** loco

B $\flat$ 6 F $^9$

127 8va

Cm $^7$  F $^9$  B $\flat$ 6

131 **131**

B $\flat$ 6

135

Cm $^7$  F $^9$  B $\flat$ 6

139 **139**

B $\flat$ 6

143

Cm $^7$  F $^9$  B $\flat$ 6 E $\flat$ 6 E $^{\circ}$  B $\flat$ 6

147 147

D<sup>9</sup> G<sup>13</sup> C<sup>9</sup> F<sup>13</sup>

155 155 <sup>b</sup>8va

B<sup>b</sup>6

159

C<sup>m</sup>7 F<sup>9</sup> B<sup>b</sup>6 B<sup>b</sup>6

163 163

B<sup>b</sup>6 B<sup>b</sup>6 C<sup>m</sup>7 C<sup>m</sup>7

168

1. 2. 8va

F<sup>7</sup> B<sup>b</sup>6 B<sup>b</sup>6 B<sup>b</sup>6 *f* B<sup>b</sup>6

173 173

B<sup>b</sup>6 B<sup>b</sup>6 C<sup>m</sup>7

177

C<sup>m</sup>7 F<sup>7</sup> B<sup>b</sup>6

# Jumpin' at the Woodside

Count Basie

Bass Guitar

Fast Swing ♩ = 170

7 9

*mp*

13

*mp*

19 19

1. 2.

19 D7 19 D<sup>9</sup> G<sup>9</sup> G<sup>13</sup> C<sup>7</sup> C<sup>9</sup> C<sup>7</sup>

25 F<sup>13</sup> E<sup>6/9</sup> F<sup>13</sup> 27

*mp*

30

35 Bb<sup>6</sup> 35 Cm<sup>7</sup> F<sup>9</sup>

*mp*

41 Bb<sup>6</sup> 43

*mp*

46 Cm<sup>7</sup> F<sup>9</sup> Bb<sup>6</sup> Eb<sup>7</sup> Bb<sup>6</sup>

51 D<sup>9</sup> 51 G<sup>13</sup> C<sup>9</sup>

57 F<sup>9</sup> C<sup>7</sup>(<sup>#9</sup><sub>5</sub>) F<sup>9</sup> Bb<sup>6</sup> 59

*mp*

## Bass Guitar

62 Cm<sup>7</sup> F<sup>9</sup> B<sup>b</sup>6 B<sup>b</sup>° B<sup>b</sup>6

67 B<sup>b</sup>6 **67** Cm<sup>7</sup> F<sup>9</sup> F7(#5)

73 *mp* B<sup>b</sup>6 B<sup>b</sup>° Cm<sup>7</sup> F<sup>7</sup> B<sup>b</sup>6 **75**

78 Cm<sup>7</sup> *mp* F<sup>9</sup> F7(#5) B<sup>b</sup>6 B<sup>b</sup>° B<sup>b</sup>6

83 D<sup>9</sup> **83** G<sup>13</sup> C<sup>9</sup>

89 F<sup>9</sup> C7(#9) F<sup>9</sup> B<sup>b</sup>6 **91**

94 Cm<sup>7</sup> *mp* F<sup>9</sup> B<sup>b</sup>6 E<sup>b</sup>7 E<sup>o</sup> B<sup>b</sup>6

99 B<sup>b</sup>6 **99** G<sup>7</sup> Cm<sup>7</sup> F<sup>9</sup> Cm<sup>7</sup> F<sup>9</sup>

105 B<sup>b</sup>6 F<sup>9</sup> B<sup>b</sup>6 G<sup>7</sup> Cm<sup>7</sup>

110 F<sup>9</sup> Cm<sup>7</sup> F<sup>9</sup> B<sup>b</sup>6 E<sup>b</sup>7 B<sup>b</sup>6

115 D<sup>7</sup> **115** G<sup>7</sup> C<sup>7</sup>

121 F<sup>9</sup> C<sup>7</sup> F<sup>9</sup> B<sup>b</sup>6 **123** F<sup>9</sup>

*mp*

126 Cm<sup>7</sup> F<sup>9</sup> B<sup>b</sup>6

131 B<sup>b</sup>6 **131** B<sup>b</sup>6 Cm<sup>7</sup> F<sup>9</sup>

137 B<sup>b</sup>6 B<sup>b</sup>6 **139** B<sup>b</sup>6

142 Cm<sup>7</sup> F<sup>9</sup> B<sup>b</sup>6 E<sup>b</sup>6 E<sup>o</sup> B<sup>b</sup>6

147 D<sup>9</sup> **147** G<sup>13</sup> C<sup>9</sup>

Solo

153 F<sup>13</sup> B<sup>b</sup>6 **155** B<sup>b</sup>6

158 Cm<sup>7</sup> F<sup>9</sup> B<sup>b</sup>6

163 B<sup>b</sup>6 **163** Cm<sup>7</sup> F<sup>7</sup>

169 1. B<sup>b</sup>6 B<sup>b</sup>6 2. B<sup>b</sup>6

173 B<sup>b</sup>6 **173**

177 Cm<sup>7</sup> F<sup>7</sup> B<sup>b</sup>6

Drums

# Jumpin' at the Woodside

Count Basie

**Fast Swing** ♩ = 170 **4** H.H.

9 **9** Stay on H.H.

15 | 1. 8 | 2.

19 Ride Cym. **2** **2**

27 **27** **4**

35 Rim click **35** Time on Ride Cym. **4** *f*

43 **43** **4**

51 **51** **4**

59 **59** **4**

67 **67** **4**

Drums

75

83

91

99

107

115

123

131

139

147 H.H.

155

Drums

162 -----| 163

Rim click

4

169 | 1. Fill | 2. Fill

*f*

173

Snare hits

4

178

3 3 3 3 3