

# Jeg sætter min hat, som jeg vil

Vocal

Musik: Bent Fabricius-Bjerre  
Tekst: Klaus Rifbjerg  
Arr: A. Kjerkegaard 06 - 2016

*Tempo 104 rubato*

Vocal  
Det er ik - ke nemt at sku' væ - re sig selv, — men det ka' jo gø - res med lidt lyk - ke og held. — Først så bli'r man født, og så bli'r man døbt,

Alto 1  
*mp* *Tempo 104 rubato*

Alto 2  
*mp* *Tempo 104 rubato*

Tenor 1  
*mp* *Tempo 104 rubato*

Tenor 2  
*mp* *Tempo 104 rubato*

Bari. Sax.  
*mp* *Tempo 104 rubato*

Trumpet 1  
*Tempo 104 rubato*

Trumpet 2  
*Tempo 104 rubato*

Trumpet 3  
*Tempo 104 rubato*

Trumpet 4  
*Tempo 104 rubato*

Trombone 1  
*Tempo 104 rubato*

Trombone 2  
*mp* *Tempo 104 rubato*

Trombone 3  
*mp* *Tempo 104 rubato*

Bass Trombone  
*mp* *Tempo 104 rubato*

Guitar  
*Tempo 104 rubato*  
Em<sup>7</sup> A<sup>7</sup> D D<sup>♯</sup> Em<sup>7</sup> A<sup>7</sup> D<sup>6</sup> B<sup>7</sup> Em<sup>7</sup> A<sup>7</sup> Am<sup>7</sup> D<sup>7</sup>(b<sup>9</sup>)

Piano  
*Tempo 104 rubato*  
Em<sup>7</sup> A<sup>7</sup> D D<sup>♯</sup> Em<sup>7</sup> A<sup>7</sup> D B<sup>7</sup> Em<sup>7</sup> A<sup>7</sup> Am<sup>7</sup> D<sup>7</sup>(b<sup>9</sup>)

Bass Guitar  
*Tempo 104 rubato*  
Em<sup>7</sup> A<sup>7</sup> D D<sup>♯</sup> Em<sup>7</sup> A<sup>7</sup> D B<sup>7</sup> Em<sup>7</sup> A<sup>7</sup> Am<sup>7</sup> D<sup>7</sup>(b<sup>9</sup>)

Drums

13 **A**

Vocal

sæt-ter min hat som jeg vil, \_\_\_\_\_ og sæt-ter den ger-ne på spil, \_\_\_\_\_ jeg bæ - rer min byr - de med smil, for alt er et spørgs-mål om stil, men af og til så

Alto 1

Alto 2

Tenor 1

Tenor 2

Bari. Sax.

Tpt. 1

Tpt. 2

Tpt. 3

Tpt. 4

Tbn. 1

Tbn. 2

Tbn. 3

B. Tbn.

J. Gtr.

Pno.

Bass

Dr.

B $\flat$  Cm $^7$  B $\flat$  B $\flat$  $^7$  E $\flat$  D $^7$  Gm $^7$  E $^\circ$  F $^7$  F $^\circ$  F $^7$  B $^\circ$  Cm F $^7$  D $^7$

4 8

**A**

4 8

21

Vocal  
kni - ber det, det er de an - dres fejl el - ler og - så er det ba - re mig, der er så pok - kers stejl. Jeg

Alto 1

Alto 2

Tenor 1

Tenor 2

Bari. Sax.

Tpt. 1

Tpt. 2

Tpt. 3

Tpt. 4

Tbn. 1

Tbn. 2

Tbn. 3

B. Tbn.

J. Gtr.

Pno.

Bass

Dr.

Gm<sup>7</sup> A<sup>°</sup> B<sup>b</sup> Gm C<sup>7</sup> 12 Cm<sup>7</sup> F<sup>7</sup>

Gm<sup>7</sup> A<sup>°</sup> B<sup>b</sup> Gm C<sup>7</sup> Cm<sup>7</sup> F<sup>7</sup>

Gm<sup>7</sup> A<sup>°</sup> B<sup>b</sup> Gm C<sup>7</sup> Cm<sup>7</sup> F<sup>7</sup>

12

Vocal *sæt-ter min hat\_ som jeg vil, \_ og sæt-ter den ger - ne på spil, jeg ta'r mi-ne klø som en mand, man skal ba - re bru'sin for stand\_ men af og til så kni-ber det, det er mest min*

Alto 1 *mp*  
 Alto 2 *mp*  
 Tenor 1 *mp*  
 Tenor 2 *mp*  
 Bari. Sax. *mp*

Tpt. 1 *mf*  
 Tpt. 2 *mf*  
 Tpt. 3 *mf*  
 Tpt. 4 *mf*

Tbn. 1 *mp*  
 Tbn. 2 *mp*  
 Tbn. 3 *mp*  
 B. Tbn. *mp*

J. Gtr. *Bb Cm7 Bb Bb7 Eb D7 Gm 4E° F C7 F B° F7 Cm7*

Pno. *Bb Cm7 Bb Bb7 Eb D7 Gm E° F C7 F B° F7 Cm7*

Bass *Bb Cm7 Bb Bb7 Eb D7 Gm E° F C7 F B° F7 Cm7*

Dr. **B** *4 8*

C

35

Vocal  
e - gen fejl, for - di jeg helst vil rut - sche ned når bak - ken er stejl. Jeg sæt - ter min hat o - ver - styr, og selv - om lek - tien er dyr si'r jeg Lot - te for

Alto 1

Alto 2

Tenor 1

Tenor 2

Bari. Sax.

Tpt. 1

Tpt. 2

Tpt. 3

Tpt. 4

Tbn. 1

Tbn. 2

Tbn. 3

B. Tbn.

J. Gtr.

Pno.

Bass

Dr.

F° F7 Cm7 F° F7 Bb Cm7 Bb Bb7 Eb D7 Gm Em<sup>6</sup><sub>4</sub> F7

C

4

42 Band

Vocal  
fa'n ta' og smil, det' nem - lig et spørgs - mål, det' nem - lig et spørgs - mål, et spørgs - mål om stil. - - - - -

Alto 1

Alto 2

Tenor 1

Tenor 2

Bari. Sax.

Tpt. 1

Tpt. 2

Tpt. 3

Tpt. 4

Tbn. 1

Tbn. 2

Tbn. 3

B. Tbn.

J. Gtr.  
Gm<sup>6</sup> Ebm<sup>6</sup> Bb/F G<sup>o</sup> 8 Cm<sup>7</sup> F<sup>7</sup> Bb Cm<sup>7</sup> 12 F<sup>7</sup>

Pno.  
Gm<sup>6</sup> Ebm<sup>6</sup> Bb/F G<sup>o</sup> Cm<sup>7</sup> F<sup>7</sup> Bb Cm<sup>7</sup> F<sup>7</sup>

Bass  
Gm<sup>6</sup> Ebm<sup>6</sup> Bb/F G<sup>o</sup> Cm<sup>7</sup> F<sup>7</sup> Bb Cm<sup>7</sup> F<sup>7</sup>

Dr.  
8

*mf* *mf* *mf* *mf* *mf* *mf* *mf* *mf*

50 **D**

Vocal

Alto 1

Alto 2

Tenor 1

Tenor 2

Bari. Sax.

Tpt. 1

Tpt. 2

Tpt. 3

Tpt. 4

Tbn. 1

Tbn. 2

Tbn. 3

B. Tbn.

J. Gtr.

Pno.

Bass

Dr.

**D**

*f* *mf* *f* *mf* *f* *mf* *f* *mf* *f* *mf* *f* *mf* *f* *mf* *f* *mf*

B $\flat$  Cm $^7$  B $\flat$  B $\flat^7$  E $\flat$  D $^7$  Gm $^7$  E $^\circ$  F $^7$  F $^\circ$  F $^7$  B $^\circ$  Cm F $^7$  D $^7$ <sub>8</sub>

B $\flat$  Cm $^7$  B $\flat$  B $\flat^7$  E $\flat$  D $^7$  Gm $^7$  E $^\circ$  F $^7$  F $^\circ$  F $^7$  B $^\circ$  Cm F $^7$  D $^7$

B $\flat$  Cm $^7$  B $\flat$  B $\flat^7$  E $\flat$  D $^7$  Gm $^7$  E $^\circ$  F $^7$  F $^\circ$  F $^7$  B $^\circ$  Cm F $^7$  D $^7$

4 8

**E**

58

Vocal

Alto 1

Alto 2

Tenor 1

Tenor 2

Bari. Sax.

Tpt. 1

Tpt. 2

Tpt. 3

Tpt. 4

Tbn. 1

Tbn. 2

Tbn. 3

B. Tbn.

J. Gtr.

Pno.

Bass

Dr.

Gm<sup>7</sup> A<sup>°</sup> B<sup>b</sup> Gm C<sup>7</sup> 12 Cm<sup>7</sup> F<sup>7</sup> B<sup>b</sup> Cm<sup>7</sup> B<sup>b</sup> B<sup>b7</sup>

**E**

66 Vocal

Vocal Jeg

Alto 1

Alto 2

Tenor 1

Tenor 2

Bari. Sax.

Tpt. 1

Tpt. 2

Tpt. 3

Tpt. 4

Tbn. 1

Tbn. 2

Tbn. 3

B. Tbn.

J. Gtr.

Pno.

Bass

Dr.

E<sub>b</sub> D<sup>7</sup> G<sub>m</sub> E<sup>o</sup> F C<sup>7</sup> F B<sup>o</sup> F<sup>7</sup> C<sub>m</sub><sup>7</sup> F<sup>o</sup> F<sup>7</sup> C<sub>m</sub><sup>7</sup> F<sup>o</sup> F<sup>7</sup>

4 8

75 **F**

Vocal  
 sæt-ter min hat o-ver- styr, og selv- om lek-tien er dyr si'r jeg Lot-te for fa'n ta' og smil, det nem-lig et spørgs- mål, det nem- lig et

Alto 1

Alto 2

Tenor 1

Tenor 2

Bari. Sax.

Tpt. 1

Tpt. 2

Tpt. 3

Tpt. 4

Tbn. 1

Tbn. 2

Tbn. 3

B. Tbn.

J. Gtr.

Pno.

Bass

Dr.

B $\flat$  Cm $^7$  B $\flat$  B $\flat^7$  E $\flat$  D $^7$  Gm Em $^6$  F $^7$  Gm $^6$  Ebm $^6$  B $\flat$ /F G $^\circ$  8

**F**

4 8

83

Vocal  
spørgs - mål, et spørgs - mål om stil.

Alto 1

Alto 2

Tenor 1

Tenor 2

Bari. Sax.

Tpt. 1

Tpt. 2

Tpt. 3

Tpt. 4

Tbn. 1

Tbn. 2

Tbn. 3

B. Tbn.

J. Gtr.

Pno.

Bass

Dr.

The musical score for page 83 includes the following elements:

- Vocal:** Lyrics "spørgs - mål, et spørgs - mål om stil." with a melodic line.
- Alto 1 & 2:** Harmonic accompaniment for the vocal line.
- Tenor 1 & 2:** Harmonic accompaniment for the vocal line.
- Bari. Sax.:** Harmonic accompaniment for the vocal line.
- Tpt. 1-4:** Trumpet parts with melodic and harmonic lines.
- Tbn. 1-3 & B. Tbn.:** Trombone parts with harmonic accompaniment.
- J. Gtr.:** Jazz guitar part with a melodic line.
- Pno.:** Piano part with harmonic accompaniment.
- Bass:** Bass line with harmonic accompaniment.
- Dr.:** Drum part with a rhythmic pattern.

Chord changes are indicated below the piano and bass staves: Cm7, F7, Bb, Cm7, Dm7, Eb, Cm7, F7, Bb, Bbmaj7.

Vocal

# Jeg sætter min hat, som jeg vil

Vocal

Musik: Bent Fabricius-Bjerre

Tekst: Klaus Rifbjerg

Arr: A. Kjerkegaard 06 - 2016

*Tempo 104 rubato*

Det er ik-ke nemt at sku' væ-re sig selv, men det ka' jo gø-res med lidt  
4 lyk-ke og held... Først så bli'r man født, og så bli'r man døbt,  
7 *rit.*  
no-gen de bli'r solgt, de al-ler fle-ste købt, men vi er dog no'en som ik-ke er til  
11 *tempo 132*  
salg. Jeg  
13 **A**  
sæt-ter min hat som jeg vil, og sæt-ter den ger-ne på spil, jeg bæ-rer min  
17  
byr-de med smil, for alt er et spørgs-mål om stil, men af og til så  
21  
kni-ber det, det er de an-dres fejl el-ler og-så er det ba-re mig,  
24  
der er så pok-kers stejl. Jeg  
27 **B**  
sæt-ter min hat som jeg vil, og sæt-ter den ger-ne på spil, jeg ta'r mi-ne  
31  
klø som en mand, man skal ba-re bru' sin for-stand.

33

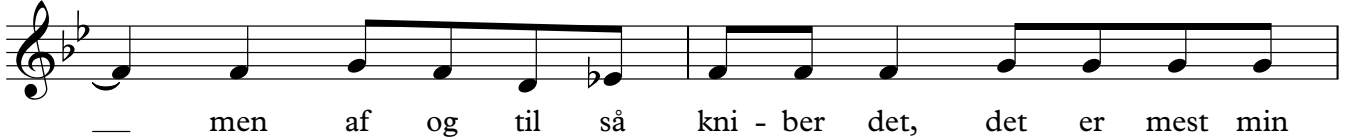

— men af og til så kni - ber det, det er mest min

35

e - gen fejl, — for - di jeg helst vil rut - sche ned når bak - ken er stejl. Jeg

38

**C**

sæt - ter min hat — o - ver styr, — og selv - om lek - tien er dyr — si'r jeg Lot - te for

42

fa'n ta' og smil, det' nem - lig et spørgs - mål, det' nem - lig et

46

Band

spørgs - mål, et spørgs - mål om stil. - - - -

50

**D**

54

59

64

**E**

68

71

74

Vocal **F**

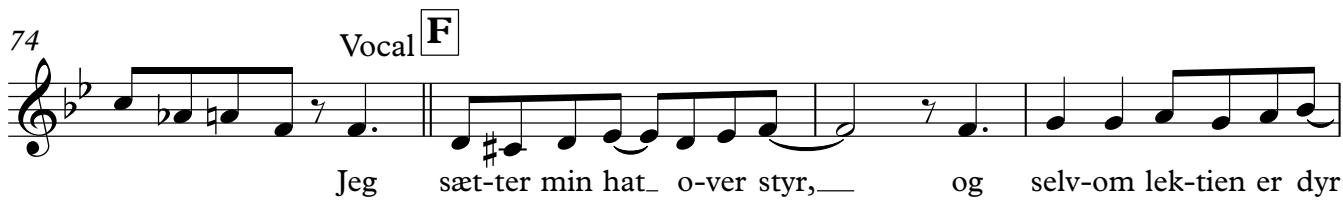

Jeg sæt-ter min hat\_ o-ver styr, — og selv-om lek-tien er dyr

78

— si'r jeg Lot-te for fa'n ta' og smil, det' nem-lig et spørgs-mål, det' nem-lig et

83

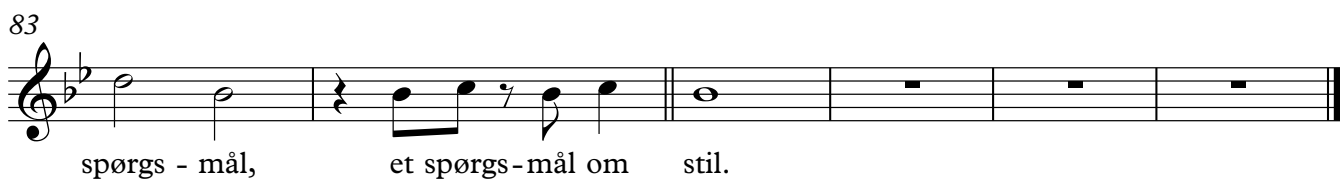

spørgs - mål, et spørgs-mål om stil.

Alto 1

# Vocal

## Jeg sætter min hat, som jeg vil

Musik: Bent Fabricius-Bjerre

Tekst: Klaus Rifbjerg

Arr: A. Kjerkegaard 06 - 2016

*Tempo 104 rubato*

57

62

**E**

67

71

75

**F**

80

85

Alto 2

# Jeg sætter min hat, som jeg vil

Vocal

Musik: Bent Fabricius-Bjerre

Tekst: Klaus Rifbjerg

Arr: A. Kjerkegaard 06 - 2016

*Tempo 104 rubato*

mp

9

*ritt.* *tempo 132*

13

**A**

8 4

27

**B**

mp

31

35

**C**

41

48

**D**

mf

52

3

57

62 **E**

67

71

75 **F**

80

85

Tenor 1

# Vocal

## Jeg sætter min hat, som jeg vil

Musik: Bent Fabricius-Bjerre

Tekst: Klaus Rifbjerg

Arr: A. Kjerkegaard 06 - 2016

Tempo 104 rubato

*mp*

4

9

*rit.*

tempo 132

13 **A**

8

4

27 **B**

*mp*

31

35 **C**

41

48 **D**

*mf*

52

3

Tenor 1

57

62

**E**

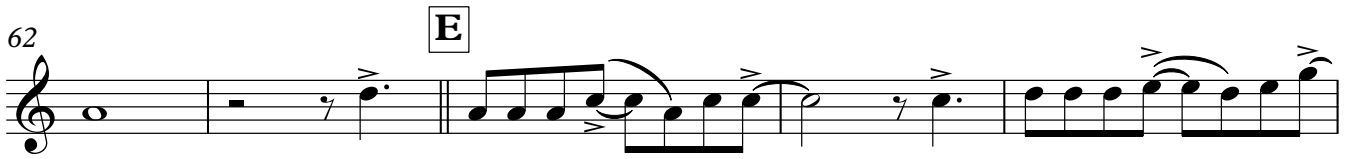

67

71

75

**F**

80

85

*p*  *f*

Tenor 2

# Vocal

## Jeg sætter min hat, som jeg vil

Musik: Bent Fabricius-Bjerre

Tekst: Klaus Rifbjerg

Arr: A. Kjerkegaard 06 - 2016

*Tempo 104 rubato*

*mp*

9 *rit.* *tempo 132*

13 **A** 8 4

27 **B** *mp*

31

35 **C**

41

48 **D** *mf*

52 3

Tenor 2

57

62

**E**

67

71

75

**F**

80

85

*p* \_\_\_\_\_ *f*

Bari. Sax. **Jeg sætter min hat, som jeg vil**

Vocal

Musik: Bent Fabricius-Bjerre

Tekst: Klaus Rifbjerg

Arr: A. Kjerkegaard 06 - 2016

Tempo 104 rubato

*mp*

9

*rit.* tempo 132

13

**A**

8 4

27

**B**

*mp*

31

*mp*

35

**C**

*mp*

41

*mp*

48

**D**

*mf*

52

*mf*

3

Bari. Sax.

57

62

**E**

67

71

75

**F**

80

85

*p* *f*

Trumpet 1 Vocal  
**Jeg sætter min hat, som jeg vil**

Musik: Bent Fabricius-Bjerre

Tekst: Klaus Rifbjerg

Arr: A. Kjerkegaard 06 - 2016

*Tempo 104 rubato*

*tempo 132*

8 2

*ritt.* *mf*

13 **A** 8 6

27 **B**

*mf*

31

35 **C**

42

49 **D**

*mf* *f* *mf*

55

59

64 **E** 3

Trumpet 1

69

74

**F**

80

85

*p* \_\_\_\_\_ *f*

Trumpet 2 Vocal  
**Jeg sætter min hat, som jeg vil**

Musik: Bent Fabricius-Bjerre  
Tekst: Klaus Rifbjerg  
Arr: A. Kjerkegaard 06 - 2016

*Tempo 104 rubato* *tempo 132*

8 2 mf

13 **A**

8 6

27 **B**

*mf*

31

35 **C**

41

47 **D**

*mf* *f* *mf*

54

59

64 **E**

3

Trumpet 2

69

74

**F**

80

85

*p* *f*

Trumpet 3 Vocal  
**Jeg sætter min hat, som jeg vil**

Musik: Bent Fabricius-Bjerre  
Tekst: Klaus Rifbjerg  
Arr: A. Kjerkegaard 06 - 2016

*Tempo 104 rubato* *tempo 132*

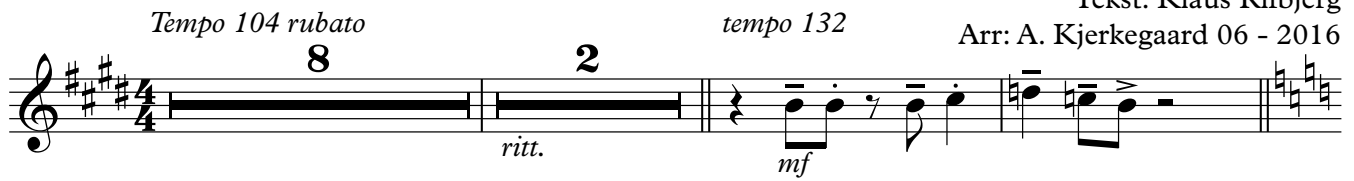

13 **A**

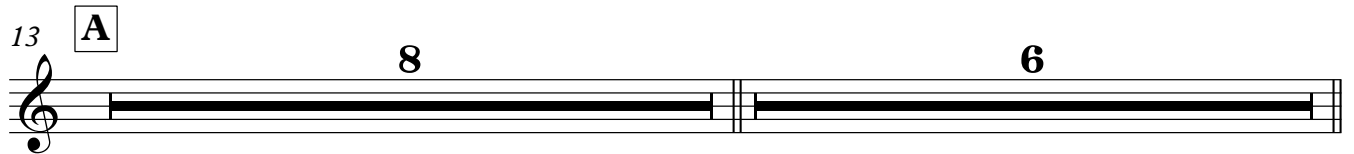

27 **B**

31

35 **C**

41

47 **D**

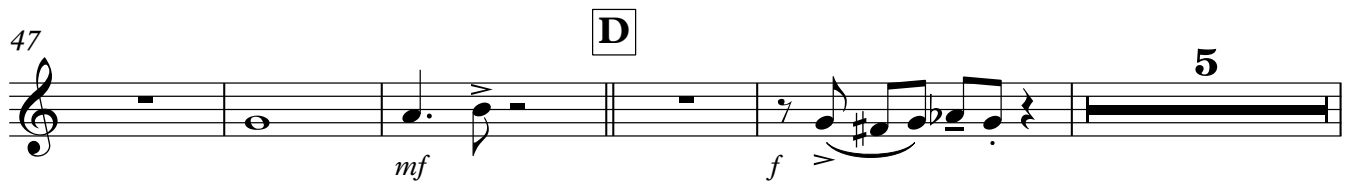

57

61 **E**

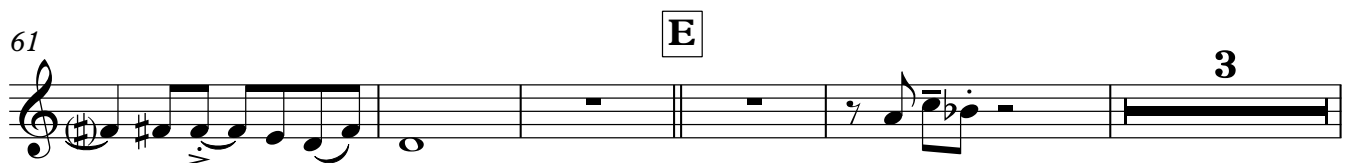

Trumpet 3

69

74

**F**

80

85

*p* ————— *f*

Trumpet 4 Vocal  
**Jeg sætter min hat, som jeg vil**

Musik: Bent Fabricius-Bjerre

Tekst: Klaus Rifbjerg

Arr: A. Kjerkegaard 06 - 2016

*Tempo 104 rubato* **8** **2** *tempo 132*

*rit.* *mf*

13 **A** **8** **6**

27 **B** *mf*

31

35 **C**

41

47 **D** *mf* *f* **5**

57

61 **E** **3**

Trumpet 4

69

74

**F**

80

85

*p*  *f*

Trombone 1 **Vocal**  
**Jeg sætter min hat, som jeg vil**

Musik: Bent Fabricius-Bjerre

Tekst: Klaus Rifbjerg

Arr: A. Kjerkegaard 06 - 2016

Tempo 104 rubato

4

*mp*

9

*rit.* tempo 132

13 **A**

8 5

27 **B**

*mp*

31

35 **C**

*mf*

41

46

*mf*

50 **D**

3

Trombone 1

53 *mf*

58

64 **E**

69

75 **F**

80

85 *p* *f*

Trombone 2 **Vocal**  
**Jeg sætter min hat, som jeg vil**

Musik: Bent Fabricius-Bjerre

Tekst: Klaus Rifbjerg

Arr: A. Kjerkegaard 06 - 2016

*Tempo 104 rubato*

4

*mp*

9

*ritt.* *tempo 132*

13 **A**

8 5

27 **B**

*mp*

31

35 **C**

41

46

50 **D**

3

Trombone 2

53

58

64

**E**

69

75

**F**

80

85

Trombone 3 **Vocal**  
**Jeg sætter min hat, som jeg vil**

Musik: Bent Fabricius-Bjerre

Tekst: Klaus Rifbjerg

Arr: A. Kjerkegaard 06 - 2016

Tempo 104 rubato

4

mp

9

tempo 132

ritt.

13

**A**

8

5

27

**B**

mp

31

35

38

**C**

44

mf

50

**D**

9

64

**E**

Trombone 3

65

69

75

**F**

80

85

# Jeg sætter min hat, som jeg vil

Bass Trombone

Vocal

Musik: Bent Fabricius-Bjerre

Tekst: Klaus Rifbjerg

Arr: A. Kjerkegaard 06 - 2016

Tempo 104 rubato

4

9

tempo 132

ritt.

A

13

8

5

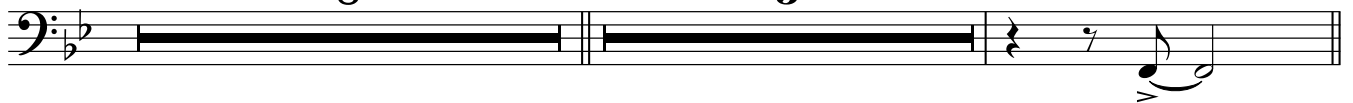

27

B

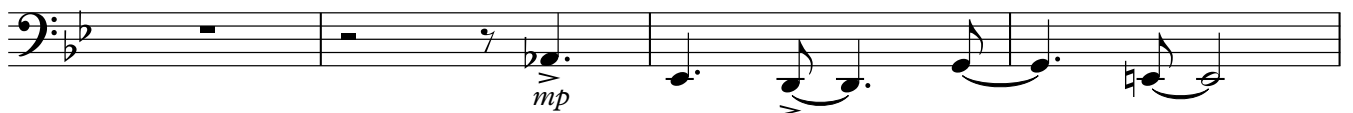

31

35

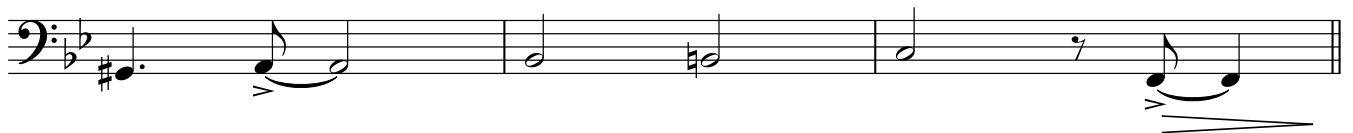

38

C

44

50

D

9

61

E

Bass Trombone

65

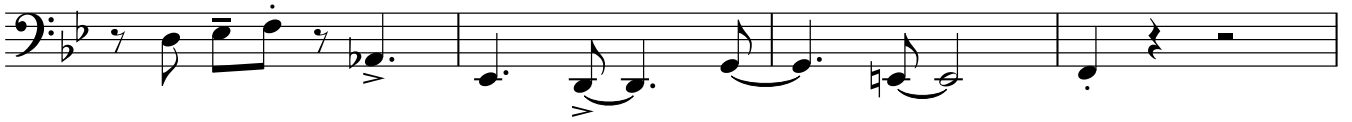

69

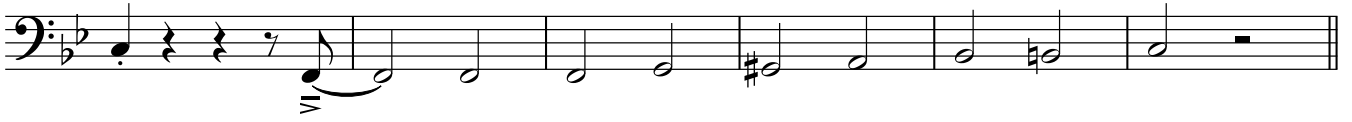

75

**F**

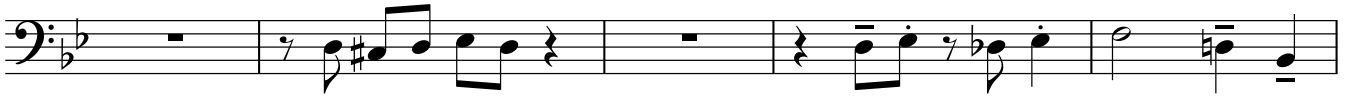

80

85

Guitar

# Jeg sætter min hat, som jeg vil

Vocal

Musik: Bent Fabricius-Bjerre

Tekst: Klaus Rifbjerg

Arr: A. Kjerkegaard 06 - 2016

Em<sup>7</sup> A<sup>7</sup> D D<sup>°</sup> Em<sup>7</sup> A<sup>7</sup> D<sup>6</sup> B<sup>7</sup> Em<sup>7</sup> A<sup>7</sup> Am<sup>7</sup> D<sup>7(b9)</sup>

*Tempo 104 rubato*

7 G<sup>7</sup> C<sup>9</sup> F#m<sup>7</sup> B<sup>7(b9)</sup> Em<sup>7</sup> Em<sup>7</sup> A<sup>7</sup>

*rit.*

11 D *tempo 132* F<sup>7</sup> **A** B<sup>b</sup> Cm<sup>7</sup> B<sup>b</sup> B<sup>b7</sup> E<sup>b</sup> D<sup>7</sup> Gm<sup>7</sup> E<sup>°</sup><sub>4</sub> F<sup>7</sup> F<sup>°</sup>

18 F<sup>7</sup> B<sup>°</sup> Cm F<sup>7</sup> D<sup>7</sup><sub>8</sub> Gm<sup>7</sup> A<sup>°</sup> B<sup>b</sup> Gm C<sup>7</sup><sub>12</sub> Cm<sup>7</sup> F<sup>7</sup>

27 **B** B<sup>b</sup> Cm<sup>7</sup> B<sup>b</sup> B<sup>b7</sup> E<sup>b</sup> D<sup>7</sup> Gm E<sup>°</sup><sub>4</sub> F

32 C<sup>7</sup> F B<sup>°</sup> F<sup>7</sup> Cm<sup>7</sup><sub>8</sub> F<sup>°</sup> F<sup>7</sup> Cm<sup>7</sup> F<sup>°</sup> F<sup>7</sup>

38 **C** B<sup>b</sup> Cm<sup>7</sup> B<sup>b</sup> B<sup>b7</sup> E<sup>b</sup> D<sup>7</sup> Gm Em<sup>6</sup><sub>4</sub> F<sup>7</sup>

42 Gm<sup>6</sup> Ebm<sup>6</sup> B<sup>b</sup>/F G<sup>°</sup><sub>8</sub> Cm<sup>7</sup> F<sup>7</sup> B<sup>b</sup> Cm<sup>7</sup> F<sup>7</sup><sub>12</sub>

50 **D** B<sup>b</sup> Cm<sup>7</sup> B<sup>b</sup> B<sup>b7</sup> E<sup>b</sup> D<sup>7</sup> Gm<sup>7</sup> E<sup>°</sup><sub>4</sub> F<sup>7</sup> F<sup>°</sup> F<sup>7</sup> B<sup>°</sup> Cm

57 F<sup>7</sup> D<sup>7</sup><sub>8</sub> Gm<sup>7</sup> A<sup>°</sup> B<sup>b</sup> Gm C<sup>7</sup><sub>12</sub> Cm<sup>7</sup> F<sup>7</sup>

Guitar

64 **E** B $\flat$  Cm<sup>7</sup> B $\flat$  B $\flat$ <sup>7</sup> E $\flat$  D<sup>7</sup> Gm E $\circ$ <sub>4</sub> F C<sup>7</sup> F B $\circ$  F<sup>7</sup> Cm<sup>7</sup><sub>8</sub> F $\circ$  F<sup>7</sup>

73 Cm<sup>7</sup> F $\circ$  F<sup>7</sup> **F** B $\flat$  Cm<sup>7</sup> B $\flat$  B $\flat$ <sup>7</sup> E $\flat$  D<sup>7</sup> Gm Em<sup>6</sup><sub>4</sub> F $\circ$ Gm<sup>6</sup> Ebm<sup>6</sup>

81 B $\flat$ /F G $\circ$ <sub>8</sub> Cm<sup>7</sup> F<sup>7</sup> B $\flat$  Cm<sup>7</sup> Dm<sup>7</sup> E $\flat$ <sub>12</sub> Cm<sup>7</sup> F<sup>7</sup> B $\flat$  B $\flat$ maj<sup>7</sup>

Piano

# Vocal Jeg sætter min hat, som jeg vil

Musik: Bent Fabricius-Bjerre

Tekst: Klaus Rifbjerg

Arr: A. Kjerkegaard 06 - 2016

*Tempo 104 rubato*

7

11

13

**A**

19

25

**B**

31

F C<sup>7</sup> F B<sup>°</sup> F<sup>7</sup> Cm<sup>7</sup>

35

F<sup>°</sup> F<sup>7</sup> Cm<sup>7</sup> F<sup>°</sup> F<sup>7</sup>

38 **C**

B<sup>b</sup> Cm<sup>7</sup> B<sup>b</sup> B<sup>b7</sup> E<sup>b</sup> D<sup>7</sup> Gm Em<sup>6</sup> F<sup>7</sup> Gm<sup>6</sup> E<sup>b</sup>m<sup>6</sup>

44

B<sup>b</sup>/F G<sup>°</sup> Cm<sup>7</sup> F<sup>7</sup> B<sup>b</sup> Cm<sup>7</sup> F<sup>7</sup>

50 **D**

B<sup>b</sup> Cm<sup>7</sup> B<sup>b</sup> B<sup>b7</sup> E<sup>b</sup> D<sup>7</sup> Gm<sup>7</sup> E<sup>°</sup> F<sup>7</sup> F<sup>°</sup>

55

F<sup>7</sup> B<sup>°</sup> Cm F<sup>7</sup> D<sup>7</sup> Gm<sup>7</sup> A<sup>°</sup>

59

59

B $\flat$  Gm C<sup>7</sup> Cm<sup>7</sup> F<sup>7</sup>

64

**E**

64 **E**

B $\flat$  Cm<sup>7</sup> B $\flat$  B $\flat$ <sup>7</sup> E $\flat$  D<sup>7</sup> Gm E<sup>o</sup> F C<sup>7</sup> F B<sup>o</sup>

71

71

F<sup>7</sup> Cm<sup>7</sup> F<sup>o</sup> F<sup>7</sup> Cm<sup>7</sup> F<sup>o</sup> F<sup>7</sup>

75

**F**

75 **F**

B $\flat$  Cm<sup>7</sup> B $\flat$  B $\flat$ <sup>7</sup> E $\flat$  D<sup>7</sup> Gm Em<sup>6</sup> F<sup>7</sup>

79

79

Gm<sup>6</sup> Ebm<sup>6</sup> B $\flat$ /F G<sup>o</sup> Cm<sup>7</sup> F<sup>7</sup>

85

85

B $\flat$  Cm<sup>7</sup> Dm<sup>7</sup> E $\flat$  Cm<sup>7</sup> F<sup>7</sup> B $\flat$  B $\flat$ maj<sup>7</sup>

*p* *f*

# Jeg sætter min hat, som jeg vil

Bass Guitar

Vocal

Musik: Bent Fabricius-Bjerre

Tekst: Klaus Rifbjerg

Arr: A. Kjerkegaard 06 - 2016

Em<sup>7</sup> A<sup>7</sup> D D<sup>°</sup> Em<sup>7</sup> A<sup>7</sup> D B<sup>7</sup> Em<sup>7</sup> A<sup>7</sup> Am<sup>7</sup> D<sup>7(b9)</sup>  
*Tempo 104 rubato*

7 G<sup>7</sup> C<sup>7</sup> F<sup>♯</sup>7 B<sup>7(b9)</sup> Em<sup>7</sup> *rit.* Em<sup>7</sup> A<sup>7</sup>

11 D *tempo 132* F<sup>7</sup> **A** B<sup>♭</sup> Cm<sup>7</sup> B<sup>♭</sup> B<sup>♭</sup>7 E<sup>♭</sup> D<sup>7</sup>

16 Gm<sup>7</sup> E<sup>°</sup> F<sup>7</sup> F<sup>°</sup> F<sup>7</sup> B<sup>°</sup> Cm F<sup>7</sup> D<sup>7</sup>

21 Gm<sup>7</sup> A<sup>°</sup> B<sup>♭</sup> Gm C<sup>7</sup> Cm<sup>7</sup> F<sup>7</sup>

27 **B** B<sup>♭</sup> Cm<sup>7</sup> B<sup>♭</sup> B<sup>♭</sup>7 E<sup>♭</sup> D<sup>7</sup> Gm E<sup>°</sup>

31 F C<sup>7</sup> F B<sup>°</sup> F<sup>7</sup> Cm<sup>7</sup>

35 F<sup>°</sup> F<sup>7</sup> Cm<sup>7</sup> F<sup>°</sup> F<sup>7</sup>

## Bass Guitar

38 **C** B $\flat$  Cm $^7$  B $\flat$  B $\flat^7$  E $\flat$  D $^7$  Gm Em $^6$  F $^7$  Gm $^6$  E $\flat$ m $^6$

44 B $\flat$ /F G $^\circ$  Cm $^7$  F $^7$  B $\flat$  Cm $^7$  F $^7$

50 **D** B $\flat$  Cm $^7$  B $\flat$  B $\flat^7$  E $\flat$  D $^7$  Gm $^7$  E $^\circ$  F $^7$  F $^\circ$  F $^7$  B $^\circ$

56 Cm F $^7$  D $^7$  Gm $^7$  A $^\circ$  B $\flat$  Gm C $^7$

62 Cm $^7$  F $^7$  **E** B $\flat$  Cm $^7$  B $\flat$  B $\flat^7$  E $\flat$  D $^7$  Gm E $^\circ$

68 F C $^7$  F B $^\circ$  F $^7$  Cm $^7$  F $^\circ$  F $^7$  Cm $^7$  F $^\circ$

74 F $^7$  **F** B $\flat$  Cm $^7$  B $\flat$  B $\flat^7$  E $\flat$  D $^7$  Gm Em $^6$  F $^7$

79 Gm $^6$  E $\flat$ m $^6$  B $\flat$ /F G $^\circ$  Cm $^7$  F $^7$

85 B $\flat$  Cm $^7$  Dm $^7$  E $\flat$  Cm $^7$  F $^7$  B $\flat$  B $\flat$ maj $^7$

Drums

# Jeg sætter min hat, som jeg vil

Vocal

Musik: Bent Fabricius-Bjerre

Tekst: Klaus Rifbjerg

Arr: A. Kjerkegaard 06 - 2016

*rit.*

11 *tempo 132* **A**

18

27 **B**

35 **C**

42

50 **D**

57

64 **E**

74 **F**

82